

—Photo by Bollinger, Charleston.

Kanawha Street Entrance to Main Unit of the Capitol, Charleston

West Virginia Legislative  
**HAND BOOK and MANUAL**  
**AND OFFICIAL REGISTER**  
(THE BLUE BOOK)



**1934**

COMPILED AND EDITED BY  
CHARLES LIVELY, Clerk of the Senate  
CHARLESTON, WEST VIRGINIA





JARRETT PRINTING COMPANY

BOOK AND JOB PRINTERS

CHARLESTON, W. VA.

## INTRODUCTION

The question of determining just what subject-matter should be included in the Blue Book is one of much concern always to the editor. What would probably be of interest to one class or group might be of no interest whatsoever to another, but all of the people are more or less interested in some subjects that pertain to the state as a whole and even to separate parts thereof. And so, in this volume, it has been sought to include matter that may prove not only interesting but helpful generally to all those who use the book.

The arrangement varies but little from last year, the main headings, wherever practicable, being inserted in alphabetical order. Many new subjects have been added and a great many of those embraced in the 1933 book omitted. The greatest of care has been exercised in the revision and correction of state, county and municipal registers and directories, both copy and proof being combed for errors in names and designations.

Through the cooperation of the various county clerks over the state, it has been possible to include the unofficial returns of the general election held on November 6, 1934. The data was compiled after the official canvass of returns by county courts, but before certification to the Secretary of State.

Again, with deep appreciation, acknowledgment is made of the aid given the editor by federal, state, county and municipal officials, members of the press, chairmen of political committees and other men and women actively identified with the business and professional life of the state who have willingly and cheerfully contributed much toward the compilation of the 1934 edition of the Blue Book.

CHARLES LIVELY

*December 24, 1934*

---

### **ADDENDUM**

George T. Watson, of Fairmont, State Compensation Commissioner, died December 20, 1934, after a brief illness. B. C. Downing, assistant, was appointed Acting Commissioner by Governor Kump to serve until Mr. Watson's successor is appointed and qualified.

---

## EXCHANGE LIST

The West Virginia Blue Book will be found on file in all state institutions and in many public and denominational schools and public libraries throughout the state.

Complete sets of the book will be found on file in the following named libraries which are on the exchange list maintained by the Department of Archives and History, Charleston:

## STATE LIBRARIES

Department of Archives and History.....	Montgomery.....	Alabama
State Library.....	Phoenix.....	Arizona
State Library.....	Little Rock.....	Arkansas
State Library.....	Sacramento.....	California
State Library.....	Denver.....	Colorado
State Library.....	Hartford.....	Connecticut
State Library.....	Dover.....	Delaware
State Library.....	Atlanta.....	Georgia
State Library.....	Boise.....	Idaho
State Library.....	Springfield.....	Illinois
State Library.....	Indianapolis.....	Indiana
State Library.....	Des Moines.....	Iowa
State Library.....	Topeka.....	Kansas
State Library.....	Frankfort.....	Kentucky
State Library.....	New Orleans.....	Louisiana
State Library.....	Augusta.....	Maine
State Library.....	Annapolis.....	Maryland
State Library.....	Boston.....	Massachusetts
State Library.....	Lansing.....	Michigan
State Library.....	St. Paul.....	Minnesota
State Library.....	Jackson.....	Mississippi
State Library.....	Jefferson City.....	Missouri
State Historical & Miscellaneous Library.....	Helena.....	Montana
State Library.....	Lincoln.....	Nebraska
State Library.....	Carson City.....	Nevada
State Library.....	Concord.....	New Hampshire
State Library.....	Trenton.....	New Jersey
State Library.....	Santa Fe.....	New Mexico
State Library.....	Albany.....	New York
State Library.....	Raleigh.....	North Carolina
State Library.....	Bismarck.....	North Dakota
State Library.....	Columbus.....	Ohio
State Library.....	Oklahoma City.....	Oklahoma
State Library.....	Salem.....	Oregon
State Library.....	Harrisburg.....	Pennsylvania
State Library.....	Providence.....	Rhode Island
State Library.....	Columbia.....	South Carolina
State Library.....	Pierre.....	South Dakota
State Library.....	Nashville.....	Tennessee
State Library.....	Austin.....	Texas
State Library.....	Salt Lake City.....	Utah
State Library.....	Montpelier.....	Vermont
State Library.....	Richmond.....	Virginia
State Library.....	Olympia.....	Washington
State Library.....	Cheyenne.....	Wyoming
State Library.....	Madison.....	Wisconsin

## UNIVERSITY LIBRARIES

Yale University Library.....	New Haven.....	Connecticut
University of California Library.....	Berkeley.....	California
Stanford University Library.....	Stanford University.....	California
University of Illinois Library.....	Urbana.....	Illinois
University of Chicago Library.....	Chicago.....	Illinois
Imperial University.....	Kobe.....	Japan
De Pauw University Library.....	Greencastle.....	Indiana
University of Michigan.....	Ann Arbor.....	Michigan
Harvard University Library.....	Cambridge.....	Massachusetts
Wellesley College Library.....	Wellesley.....	Massachusetts
University of Minnesota Library.....	Minneapolis.....	Minnesota
Columbia University Library.....	New York City.....	New York
Syracuse University Library.....	Princeton.....	New York
Princeton University.....	Syracuse.....	New Jersey

Duke University.....	Durham.....	North Carolina
Ohio State University.....	Columbus.....	Ohio
University of Pennsylvania.....	Philadelphia.....	Pennsylvania
Temple University.....	Philadelphia.....	Pennsylvania
Lehigh University Library.....	Bethlehem.....	Pennsylvania
University of the Philippines.....	Manila.....	Philippine Islands
Beloit College Library.....	Beloit.....	Wisconsin

## PUBLIC AND MISCELLANEOUS LIBRARIES

Public Library.....	Los Angeles.....	California
State Historical and Natural History Society.....	Denver.....	Colorado
Parliamentary Library.....	Ottawa.....	Canada
Federal Trade Commission.....	Washington.....	D. C.
Library of Congress.....	Washington.....	D. C.
American Library.....	Paris.....	France
The John Crerar Library.....	Chicago.....	Illinois
Municipal Reference Library.....	Chicago.....	Illinois
Business Branch of the Public Library.....	Indianapolis.....	Indiana
Legislative Reference Bureau.....	Indianapolis.....	Indiana
Chicago Public Library.....	Chicago.....	Illinois
State Historical Library.....	Springfield.....	Illinois
State Historical Society.....	Frankfort.....	Kentucky
State Historical Society.....	Topeka.....	Kansas
Public Library of the City of Boston.....	Boston.....	Massachusetts
Maryland Historical Society.....	Baltimore.....	Maryland
Peabody Institute.....	Baltimore.....	Maryland
Department of Municipal Reference.....	Baltimore.....	Maryland
Michigan Historical Commission.....	Lansing.....	Michigan
Public Library.....	Detroit.....	Michigan
Legislative Reference Department.....	Lansing.....	Michigan
Missouri Legal Reference Library.....	Jefferson City.....	Missouri
State Historical Society of Missouri.....	Columbia.....	Missouri
St. Louis Public Library.....	St. Louis.....	Missouri
Department of Archives and History.....	Jackson.....	Mississippi
Minnesota Historical Society.....	St. Paul.....	Minnesota
Business Municipal Branch Library.....	Minneapolis.....	Minnesota
Mississippi Valley Historical Association.....	Lincoln.....	Nebraska
State Historical Society.....	Lincoln.....	Nebraska
National Industrial Conference Board.....	New York City.....	New York
New York Public Library.....	New York City.....	New York
Russell Sage Foundation Library.....	New York City.....	New York
Municipal Reference Library, Municipal Building.....	New York City.....	New York
Buffalo Historical Society.....	Buffalo.....	New York
Macfadden Publications Library.....	New York City.....	New York
National Municipal League.....	New York City.....	New York
New York Historical Society.....	New York City.....	New York
Business Branch of the Public Library.....	Newark.....	New Jersey
Library of the Prudential Ins. Co.....	Newark.....	New Jersey
Legislative Reference Bureau.....	Raleigh.....	North Carolina
Nebraska Legislative Reference Library.....	Lincoln.....	Nebraska
Library Federal Reserve Bank of Cleveland.....	Cleveland.....	Ohio
Cleveland Public Library.....	Cleveland.....	Ohio
Municipal Reference Library.....	Cleveland.....	Ohio
Western Reserve University Library.....	Cleveland.....	Ohio
Legislative Reference Department.....	Columbus.....	Ohio
Historical and Philosophical Society.....	Cincinnati.....	Ohio
Ohio Archaeological and Historical Society.....	Columbus.....	Ohio
Library Association.....	Portland.....	Oregon
Bureau of Municipal Research.....	Philadelphia.....	Pennsylvania
Free Library of Philadelphia, Department of Public Documents.....	Philadelphia.....	Pennsylvania
Carnegie Library of Pittsburgh.....	Pittsburgh.....	Pennsylvania
Historical Society of Western Pennsylvania.....	Pittsburgh.....	Pennsylvania
Wyoming Historical and Geological Society.....	Wilkes-Barre.....	Pennsylvania
Vermont Historical Society.....	Montpelier.....	Vermont
William and Mary College Library.....	Williamsburg.....	Virginia
Wisconsin Free Library Commission (Legal Reference Library).....	Madison.....	Wisconsin
State Historical Society.....	Madison.....	Wisconsin
Public Library.....	Milwaukee.....	Wisconsin
Public Library.....	Spokane.....	Washington
Public Library.....	Seattle.....	Washington

**EDITIONS OF THE BLUE BOOK**

<i>Volume</i>	<i>Year</i>	<i>Editor</i>
Vol. 1	1916	John T. Harris
	1916 (Revised)	John T. Harris
Vol. 2	1917	John T. Harris
Vol. 3	1918	John T. Harris
Vol. 4	1919	John T. Harris
Vol. 5	1920	John T. Harris
Vol. 6	1921	John T. Harris
Vol. 7	1922	John T. Harris
Vol. 8	1923	John T. Harris
Vol. 9	1924	John T. Harris
Vol. 10	1925	John T. Harris
Vol. 11	1926	John T. Harris
Vol. 12	1927	John T. Harris
Vol. 13	1928	John T. Harris
Vol. 14	1929	M. S. Hodges
Vol. 15	1930	M. S. Hodges
Vol. 16	1931	M. S. Hodges
Vol. 17	1933	Charles Lively
Vol. 18	1934	Charles Lively



## BIOGRAPHICAL SKETCHES AND HALFTONES

Arbogast, P. D., late member of House from Monongalia County.....	100
Carrico, Merrill D., member Board of Control.....	35
Davis, Thomas B., superintendent Capitol buildings and grounds.....	37
Hyre, Hazel Edna, member of Senate, Fourth district.....	90
Hyre, Kenna K., late member of Senate, Fourth district.....	88
Myers, John C., late member of Senate, Second district.....	88
McCullough, F. W., State Director, National Recovery Administration.....	612
Price, Paul H., acting State Geologist.....	37
Shawhan, H. W., Director of Conservation.....	36
Turner, Francis W., Director Department of Public Welfare.....	36
Ward, George, Commissioner of Banking.....	35

## ILLUSTRATIONS

The Great Seal of West Virginia.....	86
Second floor, main unit, Capitol.....	87
Court room of West Virginia Supreme Court of Appeals.....	134
Arrival of mail plane at Wertz Field, Charleston.....	398
Cattle from western drouth areas.....	408
Virginia white-tailed deer.....	418
Forest fire tower in Babcock State Park.....	420
Lee cabins in Lost River Park.....	421
Mouth of Sir John's Run, Morgan County.....	434
Front campus, Shepherd State Teacher's College.....	438
Anticlinial rock formation, Pocahontas County.....	452
Nancy Hanks tablet, Mineral County.....	482
Aerial view of Huntington.....	526
Forest trail in West Virginia.....	543
Seneca Rocks, Pendleton County.....	558
Harper's Ferry.....	596
Government-built home at Arthurdale.....	630
Aerial view of Putnam County Homesteads.....	633

## CONTENTS

### EXECUTIVE DIVISION:

Elective and appointive officers and personnel of executive departments .....	1- 22
Heads of state institutions.....	22- 23
State boards and commissions.....	24- 34
Biographies and halftones of state officials appointed during 1934 .....	35- 37
Elective officers of state government since formation of state.....	38- 39
Roster of First Constitutional Convention at Wheeling, 1861.....	40- 41
Roster of Second Constitutional Convention at Charleston, 1872.....	41- 42
Constitution of West Virginia.....	43- 78
Vote by counties on constitutional amendments adopted.....	78- 83
Constitutional amendments rejected.....	84
Constitutional amendments submitted at the general election in 1934 .....	85- 86
The great seal of West Virginia.....	86

### LEGISLATIVE DIVISION:

Biographies and halftones of Senators Kenna K. Hyre and John C. Myers .....	88
Biographical sketch and halftone of Hazel Edna Hyre, senator from the fourth district.....	90
Roster of officers and members of the Senate, standing committees and rules.....	89- 99
Biographical sketch and halftone of the late P. D. Arbogast, member of the House.....	100
Roster of officers and members of the House of Delegates, standing committees and rules.....	101-115
Joint rules of the Senate and House.....	115-117
Legislative press correspondents.....	117
Legislative enactments, second extraordinary session, 1933.....	118-126
Redistricting Acts, 1934.....	126
Comparative table of legislative appropriations.....	127-133

### JUDICIAL DIVISION:

Supreme Court of Appeals, judges, terms, personnel.....	135-136
Judges of Supreme Court since formation of state.....	137
Circuit courts, judges, terms.....	138-140
Intermediate and criminal courts .....	141

Counties and county seats, and congressional and senatorial districts and judicial circuits in which located.....	142
---	-----

### COUNTY REGISTERS:

Official County Registers.....	143-282
--------------------------------	---------

#### INDEX TO COUNTIES

Barbour .....	143	Doddridge .....	162	Harrison .....	179
Berkeley .....	145	Fayette .....	164	Jackson .....	183
Boone .....	148	Gilmer .....	167	Jefferson .....	186
Braxton .....	150	Grant .....	169	Kanawha .....	188
Brooke .....	152	Greenbrier .....	170	Lewis .....	194
Cabell .....	154	Hampshire .....	173	Lincoln .....	196
Calhoun .....	158	Hancock .....	176	Logan .....	199
Clay .....	160	Hardy .....	177	Marion .....	200

Marshall .....	204	Pendleton .....	235	Tucker .....	260
Mason .....	207	Pleasants .....	237	Tyler .....	262
Mercer .....	210	Pocahontas .....	239	Upshur .....	265
Mineral .....	213	Preston .....	241	Wayne .....	267
Mingo .....	215	Putnam .....	244	Webster .....	269
Monongalia .....	218	Raleigh .....	246	Wetzel .....	271
Monroe .....	221	Randolph .....	249	Wirt .....	274
Morgan .....	223	Ritchie .....	251	Wood .....	276
McDowell .....	225	Roane .....	253	Wyoming .....	280
Nicholas .....	228	Summers .....	256		
Ohio .....	230	Taylor .....	258		

Tabulated Lists of County Officials.....	283-298
--	---------

### MUNICIPAL REGISTERS:

Official Municipal Registers.....	299-330
Tabulated list of incorporated cities, towns and villages in West Virginia .....	330-332
Municipal Election Calendar, 1935-1936.....	332-334

### ASSOCIATIONS, CLUBS AND ORGANIZATIONS:

West Virginia Banker's Association .....	335-336
West Virginia Bar Association.....	336
West Virginia Association of Certified Public Accountants.....	336
West Virginia Coal Association .....	337
Northern West Virginia Sub-Divisional Coal Association.....	338
West Virginia Association of County Clerks.....	339
West Virginia Society for Crippled Children.....	339
West Virginia Dairymen's Association.....	339
West Virginia Education Association .....	339
West Virginia High School Principals' Association.....	339
West Virginia Farm Bureau.....	340
West Virginia Association of Fairs.....	341
Future Farmers of America.....	341
West Virginia Firemen's Association .....	341-342
West Virginia Oil and Natural Gas Association.....	343
Independent Gas Producers Association of West Virginia.....	343
West Virginia Oil Marketers' Association.....	343
West Virginia State Council of the Homes Safety Association.....	343
West Virginia Wholesale Grocers Association.....	344
West Virginia Historical Society.....	345
West Virginia Hotels Association.....	346
West Virginia Association of Insurance Agents.....	346
West Virginia Library Association .....	346
West Virginia Lumber and Builders' Supply Dealers' Association .....	346
The Central West Virginia Shippers Association.....	346
West Virginia Manufacturers' Association.....	347
West Virginia Retail Merchants Association.....	347
West Virginia Letter Carriers' Association.....	348
West Virginia Rural Letter Carriers' Association.....	348
United National Association of Post Office Clerks.....	348
West Virginia Federation of Postal Clerks.....	349
West Virginia Publicity Association.....	349
West Virginia Sheriff's Association.....	349
West Virginia Realtor's Association.....	350
Reserve Officers Association of the United States .....	350
Wild Life League of West Virginia.....	350
West Virginia Affiliated Sportsmen's Association.....	351
West Virginia Veterinary Medical Association .....	351
West Virginia Conference on Water Purification.....	351
American Association of University Women.....	351

Kiwanis .....	352
Lions International.....	353-354
Quota Club International.....	354
Rotary International.....	355-356
West Virginia Federation of Business and Professional Women's Clubs .....	356
West Virginia Federation of Women's Clubs.....	356-357
<b>WAR SERVICE ORGANIZATIONS:</b>	
Daughters of the American Revolution.....	358-359
West Virginia Society, Sons of the American Revolution.....	360
Sons of the Revolution in the State of West Virginia.....	360
National Society of Colonial Dames of America.....	361
Daughters of 1812.....	361
United Daughters of the Confederacy.....	361
Grand Army of the Republic.....	361-362
United Spanish War Veterans.....	362-364
United Spanish War Veterans Auxillary.....	364-366
The American Legion .....	365-368
American Legion Auxillary.....	368-371
Disabled American Veterans of the World War.....	371
Veterans of Foreign Wars of the United States.....	371
Veterans of Foreign Wars, Auxillary.....	371-372
<b>LABOR:</b>	
West Virginia State Federation of Labor.....	373
Brotherhood of Locomotive Engineers.....	373
Order Railway Conductors.....	373
Brotherhood of Locomotive Firemen and Enginemen.....	373
Brotherhood of Railway Trainmen.....	374
United Mine Workers of America.....	374
<b>MEDICAL:</b>	
West Virginia State Medical Association .....	375
West Virginia State Dental Society .....	376
West Virginia State Nurses Association.....	376
West Virginia State Optometric Association .....	376
West Virginia Osteopathic Society.....	377
West Virginia Pharmaceutical Association.....	377
West Virginia Tuberculosis and Health Association.....	377
Hosbital in West Virginia.....	377-379
Red Cross Chapters.....	379-380
<b>MILITARY:</b>	
List of World War Veterans in West Virginia awarded Distinguished Service Cross.....	381
West Virginia National Guard.....	382-386
<b>THE PRESS:</b>	
West Virginia Publishers Association.....	387
West Virginia State Newspaper Council.....	388-390
West Virginia Members of the Associated Press.....	391
Daily Newspapers.....	392
Weeklies and Periodicals.....	393-397
<b>AERONAUTICS:</b>	
Aeronautic Progress in West Virginia During the Year 1934 (Giltman) .....	399
Airports and Landing Fields.....	400-402
Licensed Pilots in West Virginia.....	402-403

Radio Broadcasting Stations.....	403-404
<b>AGRICULTURAL:</b>	
Agricultural Activities and Accomplishments (McLaughlin).....	405-407
<b>BANK AND BANKING:</b>	
State Banks .....	409-412
National Banks.....	412-414
Industrial Loan Companies.....	415
Building and Loan Associations.....	416
Local Correspondents, Federal Land Bank of Baltimore.....	417
<b>CONSERVATION:</b>	
Forests and Parks of West Virginia (Shawhan).....	419-422
The Monongahela National Forest (Wood).....	422
Civilian Conservation Corps Camps and accumulative progress reports .....	423-425
Fish plantings.....	426-427
Hunting and fishing license sales.....	428
Game protectors.....	429
Sportsmen's organizations in West Virginia.....	429-432
Byways of West Virginia.....	432-436
Elevations above sea level.....	436-437
<b>EDUCATIONAL:</b>	
Presidents and officers of West Virginia educational institutions....	439-441
Universities, colleges and special institutions.....	441-444
School Progress in West Virginia (Trent).....	444-445
Enrollment statistics .....	446-448
-----	
Public libraries in West Virginia.....	449
-----	
The state flower.....	450
-----	
Legal holidays in West Virginia.....	450
<b>GEOLOGICAL:</b>	
West Virginia Geological Survey (Price).....	451-455
Publications of West Virginia Geological Survey.....	455-459
West Virginia Coal (Rhinehart).....	459-464
Coal and coke production.....	465
Typical analyses of coal and estimates of original deposits.....	466-467
Coal production, by seams.....	468
Production of coal, West Virginia, 1863-1933.....	468
Oil and gas well completions, 1933.....	469
Wells drilled in West Virginia, 1929-1933.....	470
Producing wells in West Virginia, 1929-1933.....	470
Oil and natural gas production, 1929-1933.....	470
<b>HISTORICAL:</b>	
Battlefields of West Virginia (Cook).....	471-481
Commission on historical and scenic markers.....	481
<b>POLITICAL:</b>	
Statistics of vote cast in primary election, 1934.....	484
Primary election returns, 1934 (Democratic).....	486-492
Primary election returns, 1934 (Republican) .....	493-498
Unofficial general election returns, 1934.....	499-510

Map, West Virginia congressional districts.....	501
Map, West Virginia senatorial districts.....	504
Vote for president, by states, 1928-1932.....	511
Electoral vote in 1932.....	512
West Virginia's vote for president, 1872-1932.....	512
Democratic National Committee.....	513-514
Officers Democratic State Committees.....	514-515
Democratic State Executive Committee.....	515-516
Negro Democratic State Executive Committee.....	516
Democratic County Chairmen.....	517
West Virginia Division Young Democratic Clubs of America.....	518-519
Republican National Committee.....	519-520
Officers Republican State Committees.....	520-522
Republican State Executive Committee.....	522
Republican County Chairmen.....	523
Young Republican League of West Virginia.....	524-525
<b>POPULATION:</b>	
Estimates of population, West Virginia, 1934.....	527
Area and population of counties.....	528
Population by congressional and senatorial districts.....	529-530
Population of incorporated places.....	530-532
Population of continental United States, 1790-1930.....	532
Population of United States.....	533
Population of United States and outlying possessions.....	533
Census of manufacturers, by cities and counties, 1931.....	534
Summary for West Virginia, 1899-1931.....	535
Census of manufacturers, by industries, 1931.....	536-537
Wholesale trade, West Virginia, 1933.....	538
Retail distribution, 1933.....	539
Service establishments and places of amusement.....	540
Farm statistics, by states, 1930.....	541
Lumber production, West Virginia, 1932.....	542
<b>ROADS:</b>	
Motor vehicle stopping distances.....	544
Speed limits.....	545
Automobile clubs.....	545
Not motor license receipts.....	545
State road bonds.....	545
Mileage chart.....	546
Road mileage and expenditures, by counties.....	547
Road contracts, by counties, 1934.....	548-557
State road map.....	552-553
<b>TAXATION:</b>	
First Aid to Taxpayers (Sims).....	559-560
Public Utility Assessments.....	561-573
Assessed valuations, real estate, personal property and public utility property, 1933, by counties.....	574-576
Total classified assessed valuations, all property, 1933, by counties.....	577
Recapitulation, valuation of personal property, 1933, by counties....	578-581
Taxes levied, 1933, by counties.....	582-585



Consumers sales tax.....	586-587
Gasoline tax.....	588-590
Gross sales tax.....	591
Collection of revenue.....	592
West Virginia Finances (Talbot).....	593-595
<b>FEDERAL:</b>	
United States government officials.....	597
Presidents of the United States.....	598
Vice Presidents of the United States.....	599
States of the United States.....	600
State governments.....	601
West Virginia delegation in Congress.....	602
United States Senators from West Virginia, 1863-1935.....	602
Members of the House, 1863-1935.....	602-606
West Virginia presidential electors.....	607-608
<hr/>	
United States District Courts for West Virginia.....	608-609
Supreme Court of the United States and United States Circuit Court of Appeals, Fourth Circuit.....	610
<hr/>	
United States Internal Revenue Service.....	611-612
<hr/>	
The National Emergency Council.....	612
National Recovery Administration.....	612-613
Better Housing Administration.....	613
Federal Emergency Administration of Public Works.....	613
National Reemployment Service.....	613-614
West Virginia State Employment Service.....	614
West Virginia Relief Administration.....	614-618
Home Owners' Loan Corporation.....	619-627
HOLC Loans in West Virginia.....	627-628
<b>FEDERAL HOMESTEADS:</b>	
Arthurdale Homesteads.....	629-633
Putnam County Homesteads.....	633-636
<b>RESUME OF NINETEEN THIRTY-FOUR</b> .....	637-639
<b>POSTAL:</b>	
First, second and third class postoffices in West Virginia, with salaries of postmasters.....	641-642
Alphabetical list of post offices in West Virginia.....	642-653
<b>INDEX</b> .....	655



### WEST VIRGINIA STATE FLAG

The design for the West Virginia state flag was adopted by the legislature March 7, 1929. The proportions are the same as those of the United States ensign.

The field is pure white, upon the center of which is emblazoned in proper colors the coat-of-arms of the state, upon which appears the date of the admission of West Virginia into the Union and the motto "Montani Semper Liberi" (Mountaineers Always Freemen).

Above the coat-of-arms of the State of West Virginia there is a ribbon lettered, "State of West Virginia," and a wreath of rhododendron maximum in proper colors is arranged appropriately around the lower part thereof. The field of pure white is bordered by a strip of blue on four sides.

When used for parade purposes, the flag is trimmed with gold colored fringe on three sides, and when used on ceremonial occasions with the United States ensign it is trimmed and mounted in similar fashion to the United States flag.

# EXECUTIVE

## OFFICIAL STATE REGISTER

(Corrected to November 1, 1934)

### ELECTIVE OFFICERS

<i>Governor:</i> H. G. Kump, Randolph County.....	Executive Mansion, 1716 Kanawha Street
<i>Secretary of State:</i> Wm. S. O'Brien, Upshur County.....	1516 Lewis Street
<i>Superintendent of Schools:</i> W. W. Trent, Barbour County.....	Stephenson Court
<i>Treasurer:</i> R. E. Talbott, Barbour County.....	2440 Kanawha Street
<i>Auditor:</i> Edgar B. Sims, Harrison County.....	Jefferson Hotel
<i>Attorney General:</i> Homer A. Holt, Fayette County.....	1420 Quarrier Street
<i>Commissioner of Agriculture:</i> J. B. McLaughlin, Kanawha County.....	Big Chimney

### SUPREME COURT OF APPEALS

J. H. Hatcher, Raleigh County.....	714 Orange Street
Jo N. Kenna, Kanawha County.....	2224 Washington Street
M. O. Litz, McDowell County.....	DeHaskell Apartments
Haymond Maxwell, Harrison County.....	1511 Lee Street
Homer B. Woods, <i>President</i> , Ritchie County.....	5 Veasy Street
W. B. Mathews, <i>Clerk</i> , Kanawha County.....	1501 Quarrier Street

### APPOINTIVE OFFICERS

#### Members Board of Control

James A. Chambers, ( <i>President</i> ), Cabell County.....	1639 Lee Street
John Baker White, Kanawha County.....	610½ Capitol Street
Merril D. Carrico, Preston County.....	306 Park Drive

#### Members Public Service Commission

John J. D. Preston, ( <i>Chairman</i> ), Kanawha County.....	1536 Quarrier Street
Alexander M. Mahood, Mercer County.....	102 Columbia Boulevard
C. E. Nothken, Mineral County.....	1210 Virginia Street

<i>Tax Commissioner:</i> Fred L. Fox, Braxton County.....	1412 Quarrier Street
<i>Workmen's Compensation Commissioner:</i> George T. Watson, Marion County.....	2010 Kanawha Street
<i>Director Conservation Commission:</i> H. W. Shawhan, Raleigh County.....	1544 Quarrier Street
<i>Commissioner of Banking:</i> George Ward, Randolph County.....	329 Edgewood Drive
<i>Chief, Department of Mines:</i> N. P. Rhinehart, Fayette County.....	2405 Washington Street

<i>Superintendent of Public Safety:</i> Col. P. D. Shingleton, Harrison County.....	2012 Quarrier Street
<i>Road Commissioner:</i> Ernest L. Bailey, Mercer County.....	8-B Grosscup Drive
<i>Health Commissioner:</i> Arthur E. McClue, Hancock County.....	1013 Grant Street
<i>Labor Commissioner:</i> Clarence L. Jarrett, Kanawha County.....	809 Pennsylvania Avenue
<i>Pardon Attorney:</i> A. W. Garnett, Boone County.....	2019 Quarrier Street
<i>Adjutant General:</i> P. D. Shingleton, (Acting), Harrison County.....	2012 Quarrier Street
<i>Director, Department of Public Welfare:</i> F. W. Turner, Kanawha County.....	312 Jefferson Street
<i>Director, Bureau Negro Welfare and Statistics:</i> I. M. Carper, Kanawha County.....	416 Bradford Street
<i>Fire Marshal:</i> Fred B. Watkins, Taylor County.....	Walton Apartments
<i>Insurance Commissioner:</i> Harlan Justice, Cabell County.....	1121 Hickory Avenue
<i>Securities Commissioner:</i> Harold K. Bradford, Harrison County.....	716 Beech Avenue
<i>State Historian and Archivist:</i> Clifford R. Myers, Mason County.....	708 Main Street
<i>State Geologist:</i> Paul H. Price, (Acting), Monongalia County.....	Morgantown
<i>State Librarian:</i> J. A. Jackson, Kanawha County.....	302 Elizabeth Street
<i>State Director of Purchases:</i> James A. Tierney, Lewis County.....	Stephenson Court
<i>Superintendent of Buildings and Grounds:</i> Tom B. Davis, Logan County.....	1619 Quarrier Street

## EXECUTIVE DEPARTMENT

### EXECUTIVE OFFICES

#### Main Unit, Capitol

<i>Governor:</i> Herman Guy Kump, Randolph County; term expires March 4, 1937.....	Executive Mansion, 1716 Kanawha Street
<i>Private Secretary:</i> James W. Harris, Jr., Ohio County.....	1712-A Quarrier Street
<i>Pardon Attorney:</i> A. W. Garnett, Boone County.....	2019 Quarrier Street
<i>Stenographers:</i> Florence Frierson, Raleigh County.....	1321 Virginia Street
Daisy C. Criser, Pocahontas County.....	209 Beauregard Street
Maud T. Christlan, Cabell County.....	209 Beauregard Street
<i>Messenger:</i> Kelth Patterson, Monroe County.....	115 Wertz Avenue

### SECRETARY OF STATE

#### Main Unit, Capitol

<i>Secretary of State:</i> William S. O'Brien, Upshur County; term expires March 4, 1937.....	306 Ruffner Avenue
<i>Chief Clerk:</i> D. Pitt O'Brien, Raleigh County.....	306 Ruffner Avenue
<i>Charter Clerk:</i> Frances P. Key, Kanawha County.....	1111 Lee Street
<i>Certificate Clerk:</i> Mrs. Clara Boyd, Kanawha County.....	No. 4 Baines Apartments
<i>Recorder:</i> Eva M. Riner, Raleigh County.....	404-C Ruffner Avenue
<i>Stenographer:</i> Addie Davis, Gilmer County.....	405 Court Street
<i>Record Clerk:</i> William Harold Lewis, Upshur County.....	906 Washington Street
<i>Chief Clerk—Board of Public Works:</i> Robert E. Alfred, Lewis County.....	1712 Franklin Avenue

## DEPARTMENT OF EDUCATION

### Unit One, Capitol

<i>State Superintendent:</i> W. W. Trent, Nicholas County; term expires March 4, 1937.....	16 Stephenson Court
<i>Private Secretary:</i> Lottie Mae Pack, Summers County.....	No. 6-B Abney Circle

*Office Secretary:* Emma Annis Thayer, Taylor County.....202 Oney Street  
*Assistant State Superintendent:* F. Ray Power,  
 Mercer County.....1420 Kanawha Street  
*Chief Clerk:* O. J. Rife, Wayne County.....1111 Poplar Street  
*Statistical and State Aid Clerk:* James E. Allen, Jr.,  
 Randolph County.....1539 Lee Street  
*Assistant State Aid Clerk:* Zoe Hogsette,  
 Pocahontas County.....1522 Virginia Street

**Research Division**

*Director:* L. V. Cavins, Monongalia County.....1539 Lee Street  
*Secretary:* Annie Ruth Morris, Arkansas, Specialist.....1516 Lee Street

**Division of High Schools**

*Supervisor:* A. J. Gibson, Marion County.....1567-A Lee Street  
*Secretary:* Lavinia Low, Fayette County.....1703 Washington Street

**Division of Rural Schools**

*Supervisor:* H. K. Baer, Logan County.....1567-B Lee Street  
*Assistant Supervisor:* H. Cliff Hamilton, Tyler County.....1412 Jackson Street  
*Secretary:* Ellen E. Hanly, Marshall County.....411 Ruffner Avenue

**Division of Teacher Training**

*Supervisor:* Genevieve Starcher, Jackson County.....202 Oney Street  
*Secretary:* Genevieve Morris, Gilmer County.....1709 Franklin Avenue  
*Clerk:* Orva Wilson, Roane County.....1404 Jackson Street

**Division of Negro Schools**

*Supervisor:* I. J. K. Wells, Raleigh County.....1034 Bridge Avenue  
*Secretary:* Agatha Starling, Kanawha County.....406 Shrewsbury Street

**State Board of Education**

*President:* W. W. Trent, *State Superintendent,*  
*(member ex-officio)*.....16 Stephenson Court  
*Secretary:* David Kirby, Calhoun County.....1900 McClung Street  
*Stenographer to Secretary:* Mary Margaret Barnard,  
 Monongalia County.....1405 Lee Street  
*Members:* Mrs. Mary B. Boyd, Ohio County.....Wheeling  
 John M. Crawford, Wood County.....Parkersburg  
 Dan N. Mohler, Kanawha County.....Charleston  
 Charles G. Gain, Berkeley County.....Martinsburg  
 Bernard McClaugherty, Mercer County.....Bluefield  
 (Vacancy)

**Divisions Under the Control of the State Board of Education**

**Division of Rehabilitation**

*Assistant Director in Charge:* F. Ray Power,  
 Mercer County.....1420 Kanawha Street  
*Field Agents:* H. F. Farnsworth, Upshur County.....1624 Franklin Avenue  
 J. Pell Miller, Cabell County.....1722 Washington Street  
*Secretary:* Marie C. Morrow, Kanawha County.....1204 Elmwood Avenue

### Division of Vocational Education

<i>State Director Vocational Education:</i> W. W. Trent.....	16 Stephenson Court
<i>State Supervisor Vocational Agriculture and Assistant Director</i>	
<i>Vocational Education:</i> John M. Lowe.....	1539 Lee Street
<i>State Supervisor Home Economics:</i> Lena M. Charter.....	1210 Virginia Street
<i>Assistant State Supervisor Vocational Agriculture:</i> Roy A. Otney	
<i>State Supervisor Trade and Industrial Education:</i>	
John E. Nelson.....	1014 Bridge Avenue

### Negro Board of Education

<i>President:</i> E. L. Powell, Kanawha County.....	916 First Street, Charleston
<i>Secretary:</i> I. J. K. Wells, Raleigh County.....	1034 Bridge Avenue, Charleston
<i>Member:</i> George Williams, Randolph County.....	Elkins

## TREASURER

### Unit Two, Capitol

<i>Treasurer:</i> R. E. Talbott, Barbour County; term expires	
March 4, 1937.....	2440 Kanawha Street
<i>Chief Clerk:</i> Fred Diddle.....	2016 Washington Street
<i>Chief Accountant:</i> Fred B. Burk, Gilmer County.....	1208 Stuart Street
<i>Bookkeeper:</i> James A. Beheler, Kanawha County.....	1510 Kanawha Street
<i>Assistant Bookkeeper:</i> William M. Arnold, Wood County.....	14 Arlington Court
<i>Bond Custodians:</i> W. Ralston Shaw, Ohio County.....	
James S. Tully, Fayette County.....	1546 Quarrier Street
<i>Deposit Clerk:</i> George N. Wilson, Jr., Randolph County.....	1551 Lewis Street
<i>Check Clerk:</i> Isabelle Thomasson, Summers County.....	1627 McClung Street
<i>Stenographer:</i> Blanche M. Barry, Marion County.....	318 Wyoming Street

## AUDITOR

### Unit One, Capitol

<i>Auditor:</i> Edgar B. Sims, Harrison County; term expires	
March 4, 1937.....	Jefferson Hotel
<i>Chief Clerk:</i> Cleveland M. Bailey, Harrison County.....	1567 Dixie Street
<i>Secretary:</i> Georgia Kee Nash, Tucker County.....	26 Brooks Street
<i>Signature Clerk:</i> Jarvis Robinson,	
Harrison County.....	No. 10 Sherwood Apartments
<i>Messenger:</i> C. W. Hart, Jefferson County.....	1633 Franklin Avenue

### Accounting Department

<i>Chief Bookkeeper:</i> Ada Diehl, Ohio County.....	1551 Virginia Street
<i>Assistant Bookkeepers:</i>	
Sue Knight Graybeal, Greenbrier County.....	402 Duffy Street
G. E. Rowley, Harrison County.....	1715 Quarrier Street
<i>Cashier:</i> Valma G. Wickline, Monroe County.....	218 Brooks Street

### Claims Department

<i>Auditor of Claims:</i> J. S. Echols, Wood County.....	1414 Washington Street
<i>Clerks:</i> John McConlogue, Harrison County.....	505 1/2 Greenbrier Street
A. B. Edmondson, Wood County.....	505 1/2 Greenbrier Street
Nelle Moore, Wetzel County.....	1720 Virginia Street
Nina Somerville, Wirt County.....	1719 Quarrier Street

### Criminal Claims Department

<i>Clerk:</i> Lafe B. Chafin, Mingo County.....	1631 McClung Street
---	---------------------



**Corporation Department**

*Corporation Clerk:* Lafe B. Chafin, Mingo County.....1631 McClung Street  
*Stenographer:* Ann Bonnar, Ohio County.....1574 Dixie Street

**Taxation Department**

*Chief Clerk:* W. L. Hoffman, Putnam County.....1609-A McClung Street  
*Clerk:* Harry Delsher, Kanawha County.....1106 Park Avenue  
*Stenographers:* Lucille McNeal, Pocahontas County.....418 1/2 Beauregard Street  
 Helen Barnsgrove, Summers County.....406 Nancy Street

**Land Department**

*Chief:* Chas. E. Barnett, Gilmer County.....1413 Washington Street  
*Stenographer:* Mary Ann Rush, Marion County.....1578 Washington Street  
*Clerks:* George Grove, Hampshire County.....1553 Washington Street  
 J. W. Lively, Kanawha County.....South Charleston  
 Ivan Davis, Preston County.....423 Beauregard Street  
 D. W. Ambrose, Cabell County.....418 Jacob Street  
 H. S. Dean, Cabell County.....306 Ruffner Avenue  
 F. L. Richardson, Lincoln County.....2417 Washington Street  
 Paul Hardman, Clay County.....2417 Washington Street  
 Chas. Herold, Webster County.....24 California Apartments  
*Typists:* Vida Somerville, Roane County.....309-A Duffy Street  
 Elva Landacre, Nicholas County.....Jefferson Hotel  
 Fannie Conrad, Pendleton County.....1701 Virginia Street  
 Mabel McKeand, Wayne County.....1532 Piedmont Road

**Securities Department**

*Deputy:* Harold K. Bradford, Ritchie County.....716 Beech Avenue  
*Stenographer:* Marian Totz, Logan County.....850 Springdale Drive

**Insurance Department**

*Deputy:* Harlan Justice, Cabell County.....1121 Hickory Avenue  
*Stenographer:* Mary Butchko, Marshall County.....No. 7 Marphilben Apartments  
*Field Representatives:* Arthur Reynolds, Wood County.....1538-A Lee Street  
 C. W. Perine, Monongalia County.....2226 Washington Street  
*Stenographer:* Hilda Modell, Lewis County.....1720 Virginia Street

**Fire Marshal Department**

*Fire Marshal:* Fred B. Watkins, Taylor County.....Walton Apartments  
*Deputy Marshal:* Grover C. Worrell, Wyoming County.....Daniel Boone Hotel  
*Assistant Fire Marshals:* Frank H. Berry, Harrison County.....Clarksburg  
 Parker Wilson, Mercer County.....Princeton  
 Robert M. Knott, Jefferson County.....Morgantown  
 J. J. Massey, Kanawha County.....203 Cora Street  
*Secretary:* Goldie Caldwell, Mineral County.....1701 Virginia Street

**ATTORNEY GENERAL****Main Unit, Capitol**

*Attorney General:* Homer A. Holt, Fayette County; term expires  
 March 4, 1937.....1420 Quarrier Street  
*Assistant Attorneys General:*  
 Ira J. Partlow, McDowell County.....Daniel Boone Hotel  
 Kenneth E. Hines, Braxton County.....1511 Virginia Street  
 Wm. Holt Wooddell, Webster County.....1716 Kanawha Street  
*Acting Assistant Attorney General:* R. Dennis Steed,  
 Lincoln County.....1210 Bridge Avenue

**Law and Printing Clerk:**

Frances Haney, Monongalia County.....	1508 Quarrier Street
Stanley E. Dadisman, Barbour County.....	1409 Lee Street
<b>Secretary:</b> Lilly Duncan, Fayette County.....	1508 Quarrier Street
<b>Stenographers:</b> Lillian E. Snidow.....	22 Arlington Court
Edith Dodd, Marion County.....	1800 Darst Street
<b>Messenger:</b> Samuel M. L. McNeill, McDowell County.....	226 Kanawha Street

**COMMISSIONER OF AGRICULTURE****Unit Two, Capitol**

<b>Commissioner:</b> J. B. McLaughlin, Kanawha County; term expires March 4, 1937.....	Big Chimney
<b>Chief Clerk and Secretary of Racing Commission:</b> G. M. Robertson, Kanawha County.....	Clendenin
<b>Secretary and Registration Clerk:</b> Elsie E. Shahan, Monongalia County.....	101 Michigan Avenue
<b>Fiscal Clerk and Stenographer:</b> Ela A. Burr, Nicholas County.....	Blaine Park Addition
<b>Publicity Director:</b> W. C. Handlan, Ohio County.....	2228 Washington Street
<b>Plant Pathologist:</b> *E. C. Sherwood, Monongalia County.....	Inwood
<b>Seed Analyst:</b> H. K. Rowley, Jackson County.....	2018 Kanawha Street
<b>Chemists:</b> T. B. Leith, Monongalia County.....	1531 Jackson Street
Charles Lynch.....	Inwood
<b>Plant Pathologist and Entomologist:</b> F. Waldo Craig, Preston County.....	La Salle Apartments
<b>Fruit and Vegetable Inspection:</b> Henry Weaver, Berkeley County.....	Martinsburg
B. W. Rannels, Hampshire County.....	Charleston
<b>Federal Veterinarian in charge of Cooperative Bovine Tuberculosis Eradication and State Veterinarian in charge of Control of Contagious and Infectious Diseases:</b> †Dr. H. M. Newton.....	1564 Virginia Street
<b>Veterinarians Assisting in Tuberculosis Eradication:</b> C. L. Polindexter, Cabell County.....	Charleston
A. C. Thrash, Harrison County.....	Lost Creek
<b>Animal Pathologist:</b> E. N. Moore, Monongalia County.....	405 Ruffner Avenue
<b>Agricultural Statistician:</b> †H. C. R. Stewart.....	No. 6 White Ave., Armour Park
<b>Milk Inspector:</b> C. C. Blake, Pleasants County.....	2314 Washington Street
<b>Milk Marketing:</b> James E. Weber, Kanawha County.....	611 Main Street
<b>Live Stock:</b> E. O. Gregory, Braxton County.....	Charleston
<b>Supply Clerk:</b> Luther Carson, Kanawha County.....	628 Beach Avenue
<b>Stenographers and Clerks:</b> Evelyn M. Paisley, Cabell County.....	Stevenson Court
Jane Binger, Ohio County.....	Carr Apartments
Eolyne G. Lee, Pocahontas County.....	1114 Kanawha Street
Dorothy Dickinson, Fayette County.....	1531 Washington Street
†Mary Johnson, Kanawha County.....	1922 Washington Street
<b>Messenger:</b> Jack Thomas, McDowell County.....	408 Shrewsbury Street

\*In cooperation with West Virginia Agricultural Experiment Station.

†In cooperation with United States Department of Agriculture.

**BOARD OF CONTROL****Unit One, Capitol****Members**

<b>President:</b> James A. Chambers, Cabell County; term expires June 30, 1935.....	Daniel Boone Hotel
<b>Treasurer:</b> Col. John Baker White, Kanawha County; term June 30, 1937.....	610 ½ Capitol Street
<b>Secretary:</b> Merrill D. Carrico, Preston County; term expires June 30, 1939.....	306 Park Drive

*Secretary to the President:* Virginia Wallis,  
Cabell County.....1625½ Washington Street  
*Secretary to the Treasurer:* Vondea H. Mann,  
Kanawha County.....1621-C Quarrier Street  
*Secretary to the Secretary:* Glenoka Eye,  
Randolph County.....1625½ Washington Street

### Auditing Department

*Auditor:* W. H. Truslow, Kanawha County.....Bridge Avenue, South Hills  
*Bookkeeper:* M. F. Moore, Cabell County.....Capitol Apartments  
*Supervisor and Audit Clerk:* Cliff M. Haddox,  
Kanawha County.....1708 Franklin Avenue  
*Audit Clerks:* Elizabeth Reed, Monongalia County.....1609 Quarrier Street  
Lisbeth H. Holsclaw, Mason County.....605 Nancy Street  
Thelma Marks, Kanawha County.....Dunbar, West Virginia  
*Correspondence Clerk:* Lois K. Smith, Cabell County.....1701 Virginia Street  
*Traveling Auditor:* Wayne B. Curry, Mingo County.....610½ Capitol Street

## PUBLIC SERVICE COMMISSION

### Unit Two, Capitol

*Chairman:* John J. D. Preston, Kanawha County; term expires  
May 31, 1939.....1536 Quarrier Street  
*Commissioner:* C. E. Nethken, Mineral County; term expires  
May 31, 1937.....1210 Virginia Street  
*Commissioner:* Alexander M. Mahood, Mercer County; term  
expires May 31, 1935.....501 Nancy Street  
*Secretary:* N. R. Henderson,  
Kanawha County.....503 Montrose Drive, South Charleston  
*Acting Statistician:* H. V. Wyckoff, Ohio County.....412 Greenbrier Street  
*Assistant Statisticians:* E. B. Wade, Jackson County.....606 Thompson Street  
Joseph A. Moreland, Monongalia County.....511-B Nancy Street  
W. F. Barnes, Kanawha County.  
E. R. Milligan, Kanawha County.  
D. D. Hamilton, Monongalia County.  
Don Armltage, Kanawha County.  
Thomas J. Osborne, Greenbrier County.  
J. Clyde Spaulding, Pendleton County.  
Fred Schweitzer, Logan County.  
J. H. Brown, Lewis County.  
*Valuation Accountants:* J. Donald Murray, Kanawha County.  
George H. Willson, Kanawha County.  
W. H. Heermans, Jr., Wood County.  
Leo H. Helline, Kanawha County.  
*Chief Engineer:* Earle H. Morris, Kanawha County.....909 Highland Road  
*Assistant Engineers:* W. Baker Hall, Jefferson County.....1424 Kanawha Street  
Fitzhugh L. Donnally, Marion County.....5 Oakwood Drive  
V. C. Pettit, Kanawha County.....2314 Kanawha Avenue  
Vincent G. McGraw, Kanawha County.  
William D. Kelley, Mercer County.  
L. E. Langfitt, Ritchie County.  
Charles L. Johnson, Kanawha County.....1204 Kanawha Street  
*Electrical Engineers:*  
L. C. MacMillan, Kanawha County.....634 Columbia Boulevard  
H. R. Whiting.....Charleston  
*Transmission Engineer:* Fred von Helmburg,  
Kanawha County.....1534 Virginia Street  
*Mechanical Engineer:* George R. Wood, Kanawha County.....1707 Virginia Street  
*Structural Engineer:* Martin F. Hopkins, Marshall County.....715 Quarrier Street

**Engineering Assistants:**

John B. Goddard, Fayette County.....420 Beauregard Street  
 E. C. Garrison, Mineral County.  
 J. A. Millard, Kanawha County.  
 Hugh H. Hunter, Berkeley County.

**Water Power Engineer:** Charles A. Ray, Kanawha County.....Pocataligo  
**Reporter:** Brooks B. Bosworth, Monongalia County.....1808 Darst Street  
**Assistant Reporter:** L. W. Stanard, Webster County.....20 Columbia Boulevard  
**Chief Clerk:** Mrs. Fredona G. Ferguson, Kanawha County.....1533 Piedmont Road  
**Recording Clerk:** Agnes Noyes, Kanawha County.....1303 Kanawha Street  
**Engineering Clerk:** L. E. Carter, Summers County.....1560-A Dixie Street  
**Stenographers:** Mrs. Fairfax DeBell King, Kanawha County.....Malden  
 Ada B. Oates, Mineral County.....9 Madison Hall, Maple Terrace  
 Hannah Massing, Kanawha County.....412 Ruffner Avenue  
 Margaret Ann Feinstein, Kanawha County.....208½ Clendenin Street  
 Louetta Biddle, Kanawha County.....26 Columbia Boulevard  
 Mrs. Alice Keeley Oney, Mercer County.....No. 2 Capitol Apartments  
 Freda Barton, Kanawha County.....1605 Quarrier Street, Apartment C  
**Messenger and Janitor:** Calep Lenard, Kanawha County.....Chesapeake

**STATE TAX COMMISSIONER****Unit One, Capitol****Commissioner's Office**

**Tax Commissioner:** Fred L. Fox, Braxton County.....1412 Quarrier Street  
**Chief Assistant:** Flossie Dyer,  
 Webster County.....1527 Quarrier Street, Apartment G  
**Secretary:** Franklin K. Day, Jr., Webster County.....1628 Virginia Street  
**Stenographers:** Elizabeth Henritze, McDowell County.....1628 Virginia Street  
 Carolyn Schwab Funt, Kanawha County.....1521 Virginia Street  
**Mail Clerks:** Julia Green, Kanawha County.....1542 Washington Street  
 Martha Hill, Pocahontas County.....1324 Virginia Street  
**Messenger:** Melvin Jackson, Marion County.....906 Rugby Street

**Inheritance Tax Department**

**Chief, Inheritance:** E. A. Hansbarger, Mingo County.....1714 McClung Street  
**Stenographer:** Ardath Fruett, Raleigh County.....1208 Second Avenue

**Prohibition Department**

**Chief, Prohibition:** James R. Cavitt,  
 Mineral County.....No. 2 California Apartments  
**Stenographers:** Etta Chenoweth, Calhoun County.....1206 Washington Street  
 Nell Bartlett, Braxton County.....1206 Washington Street

**Utilities and Assessment Departments**

**Chief, Utilities and Assessments:** W. S. Buxton,  
 Mason County.....25 Maple Terrace  
**Clerk, Land Department:** Frank R. Hickman,  
 Tucker County.....No. 4 Hubbard Court  
**Clerks:** P. J. Reid, Tyler County.....1632 Virginia Street  
 W. E. R. Byrne, Jr., Kanawha County.....1422 Quarrier Street  
**Stenographer:** Gertrude E. Zellers, Ohio County.....1416 Washington Street

**Gasoline Tax Department**

**Chief, Gasoline Tax:** J. C. Little, McDowell County.....11 Maple Terrace  
**Refund Clerk:** Boyd Ferrell, Roane County.....1427 Lee Street  
**Stenographer:** Loueva Bleber, Cabell County.....1622 Lee Street  
**Inspectors:** T. W. Arnette, Marion County.....Fairmont  
 H. T. Tucker, Cabell County.....Huntington

## Accounting Department

<i>Chief Accountant:</i> E. A. Dover, Kanawha County.....	Virginia Apartments
<i>Stenographer:</i> Hazel Martin, Kanawha County.....	1705 Piedmont Road
<i>Auditors, State Departments:</i> C. A. Wood, Kanawha County.....	2406 Washington Street
Homer A. Moss, Putnam County.....	Charleston
Don McClaugherty, Mercer County.....	2206 Washington Street
Charles W. Gentry, Kanawha County.....	404 Fayette Street
<i>Inspectors, Public Offices:</i> Frank Amos, Braxton County.....	Burnsville
A. Brown, Nicholas County.....	Summersville
L. G. Burns, Greenbrier County.....	Crawley
D. E. Casto, Monongalia County.....	Morgantown
C. C. Clendenen, Pocahontas County.....	Marlinton
M. B. Cobun, Marion County.....	Fairmont
W. S. Dunkle, Pendleton County.....	Circleville
Aaron H. Gumm, Braxton County.....	Sutton
R. R. Hale, Lewis County.....	Weston
E. C. Harrah, Kanawha County.....	Charleston
E. L. Hill, Hancock County.....	New Cumberland
H. G. Hodges, Upshur County.....	Buckhannon
F. G. Joliffe, Marshall County.....	McMechen
C. H. Koontz, Wyoming County.....	Mullens
Elmer Price, Marion County.....	Fairmont
C. A. Riley, Cabell County.....	Huntington
R. G. Romine, Doddridge County.....	Morgansville
C. A. Templeton, Summers County.....	Hinton
E. L. Waddell, Harrison County.....	Clarksburg

## Revenue Department

<i>Chief, Revenue Department:</i> H. Isalah Smith, Putnam County.....	1609 McClung Street
<i>Stenographer:</i> Louise Bailey, Wood County.....	213 Beauregard Street

## Gross Sales Department:

<i>Chief, Gross Sales:</i> Frank C. Horn, Boone County.....	1402 Watts Street
<i>Auditor:</i> A. C. Tabor, Lincoln County.....	1541 Washington Street
<i>Clerks:</i> A. B. Greenlee, Fayette County.....	1619 Quarrier Street
L. H. Sedinger, Logan County.....	1016 Thomas Street
Bonnie M. Frame, Nicholas County.....	116 Delaware Street
<i>Stenographers:</i> Marguerite R. Clark, Kanawha County.....	314 Jefferson Street
Elsie Q. Wilson, Kanawha County.....	1631 Franklin Avenue
<i>Filing Clerks:</i> Bonita B. Blair, Monongalia County.....	1422 Lewis Street
Mary Courtney, Kanawha County.....	1119 Edgewood Drive
Nita Kincaid, Kanawha County.....	South Charleston

## Consumers' Sales Department:

<i>Chief, Consumers' Sales:</i> Noble F. Conner, Kanawha County.....	1219 Bigley Avenue
<i>Cashier:</i> Oattie Clarence Roush, Mason County.....	1615 Washington Street
<i>Auditors:</i> T. C. Gilmore, Kanawha County.....	1541 Washington Street
J. B. White, Taylor County.....	1410 Quarrier Street
Mrs. H. V. Arkle, Ohio County.....	Holley Hotel
Clayton Brittingham, Barbour County.....	1632 Franklin Avenue
<i>Clerks:</i> Elizabeth C. Wolfe, Harrison County.....	1510 Virginia Street
Virgie Lee Smith, Kanawha County.....	1111 Quarrier Street
Walter M. Given, Jr., Kanawha County.....	405 Roane Street
Carrie Troy, Wetzell County.....	1720 Virginia Street
Anne Crawford, Summers Street.....	1627 McClung Street

<i>Graphotype Operators:</i> Henrietta D. Leonard,	
Brooke County.....	1700 Washington Street
Beatrice B. Jones, Fayette County.....	1314 Quarrier Street
<i>Supply Clerk:</i> Ralph James, Braxton County.....	1331 Virginia Street
<i>Stenographers:</i> Mrs. Dale Thomas, Kanawha County.....	
Mrs. Kenneth B. Haas, Wood County.....	1309 Bigley Avenue
Aleda Mae McComb, Putnam County.....	516 1/2 State Street
Lucille Long, Braxton County.....	2002 Quarrier Street
Mary Ruth Crosson, Wayne County.....	Parsons-Zogg Apartments
Ida Bell Murrill, Kanawha County.....	Chelyan

**Addressograph Department:**

W. H. P. Leavitt, Kanawha County.....	Dunbar
T. G. Clarke, Kanawha County.....	1102 Kanawha Street
Ruth Frazer, Mercer County.....	1706 Virginia Street

**Income Tax Department:**

<i>Chief Clerk:</i> J. Fred Heavener, Randolph County.....	2312 Washington Street
<i>Stenographer:</i> Mildred Mullen, Wood County.....	1625 Washington Street
<i>Filing Clerk:</i> Edith Anderson, Webster County.....	1822 Piedmont Road
<i>Auditors:</i> Mrs. J. B. Grass, Cabell County.....	
Louise Everson, Cabell County.....	No. 8 Stephenson Apartments
<i>Clerks:</i> Elaine Avington, Upshur County.....	1519 Lewis Street
Adaline Herrall, Berkeley County.....	No. 6 California Apartments

**Store Tax and Beer License Department:**

<i>Chief, Beer and Store Taxes:</i> James P. Mace,	
Webster County.....	1579 Lee Street
<i>Stenographers:</i>	
Mamie Marshall Johnston, Randolph County.....	1527 Quarrier Street
Jane Malcolm, Kanawha County.....	1104 Quarrier Street

**Deputy Tax Collectors:**

C. E. Jacobs, Brooke County.....	Wellsburg
Joseph J. Wagner, Ohio County.....	Elm Grove
Frank P. Ross, Marshall County.....	Cameron
Wayne L. Meredith, Marlon County.....	Fairmont
J. H. Weirich, Preston County.....	Kingwood
C. G. Davis, Hampshire County.....	Yellow Spring
Edward T. Moler, Jefferson County.....	Shepherdstown
Burton B. Rohrbaugh, Barbour County.....	Belington
Hosmer A. Cropp, Harrison County.....	Clarksburg
Graves H. Perry, Monongalia County.....	Morgantown
James R. Pickens, Harrison County.....	Mt. Clare
Ray A. Miller, Wood County.....	Parkersburg
George W. Hays, Calhoun County.....	Arnoldsburg
William T. Springston, Jackson County.....	Ravenswood
Worthy Davis, Gilmer County.....	Glenville
Chase P. Loury, Kanawha County.....	Charleston
Dallas DeVinney, Kanawha County.....	Charleston
Artie Holley, Cabell County.....	Huntington
R. L. Drown, Wayne County.....	Kenova
G. Roy Mullins, Logan County.....	Logan
Donald S. Renn, McDowell County.....	Welch
Sam M. Lambert, Mercer County.....	Bluefield
H. P. Meadows, Raleigh County.....	Beckley
C. E. McLaughlin, Greenbrier County.....	Lewisburg



## WORKMEN'S COMPENSATION COMMISSIONER

## Unit One, Capitol

<i>Commissioner:</i> George T. Watson, Marlon County; term expires May 31, 1935.....	2010 Kanawha Street
<i>Assistant to Commissioner:</i> B. C. Downing, ✓ Logan County.....	1712 Quarrier Street
<i>Secretary:</i> P. R. Harrison, Jr., Jefferson County.....	1629 McClung Street
<i>Assistant Secretaries:</i> R. M. Hartman, Preston County.....	1712 Quarrier Street
Chauncey Browning, Logan County.....	Capitol Apartments
<i>Recorders:</i> H. H. Currey, ✓ Marlon County.....	1212 Elmwood Avenue
Bert Shumate, Mingo County.....	207 ½ Duffy Street
<i>Chief Medical Examiner:</i> Dr. Bankhead Banks, Kanawha County.....	1560 Kanawha Street
<i>Chief Accountant:</i> Harry C. Davis, Kanawha County.....	1816 Piedmont Road
<i>Machine Operators:</i> Mildred Carter, Kanawha County.....	1310 Quarrier Street
Alice Counts, Kanawha County.....	110 Vine Street
<i>Claim Auditors:</i> Stephen Watson, Lewis County.....	207 ½ Duffy Street
Wallace Hefner, Braxton County.....	2203 Washington Street
<i>Cashier:</i> F. L. Rippetoe, Kanawha County.....	1582 Quarrier Street
<i>Tabulating Machine Operator:</i> J. H. Hess, Jr., Ohio County.....	7 Dinwiddle Street
<i>Chief Disbursing Department:</i> C. P. Wilson, Clay County.....	103 Sunset Drive
<i>Actuary:</i> R. H. Giles, Greenbrier County.....	1561 Jackson Street
<i>Mathematician:</i> A. F. Dodd, Kanawha County.....	5 Pauline Court
<i>Punch Machine Operators:</i> Sadle Littleton, Cabell County.....	Parsons-Zogg Apartments
Hazel Sickinger, Cabell County.....	Parsons-Zogg Apartments
<i>Chief Claim Department:</i> P. V. Sutherland, Logan County.....	123 Sunset Drive
<i>Assistant:</i> C. L. Ferguson, Wayne County.....	Spring Hill
<i>Claim Clerks:</i> Frances Mearns, Cabell County.....	1568 Lee Street
Sam Summers, Marlon County.....	1912 Washington Street
<i>Supply Clerk:</i> C. B. Caln, Rpane County.....	Dunbar
<i>Messenger:</i> James Jackson, Marlon County.....	906 Rugby Street
<i>Janitor:</i> Danie Sydnor, Marlon County.....	Charleston
<i>Auditors:</i> C. M. Agnew, Kanawha County.....	1157 Bridge Avenue
George P. Smith, Raleigh County.....	204 Oney Street
A. D. McGinley, Ohio County.....	10 Wade Avenue
C. E. Pratt, Wood County.....	1464 7th Street, Parkersburg
<i>Medical Clerk:</i> Jeff Eskew, Kanawha County.....	1312 Quarrier Street
<i>Clerks:</i> Agathel Sanders, Greenbrier County.....	1566 Quarrier Street
Evelyn Davis, Wood County.....	1566 Quarrier Street
Leon F. Winters, Jackson County.....	1022 Lee Street
Opal Correll, Mason County.....	210 Oney Street
Mary Doyle, Lincoln County.....	1536 Washington Street
H. S. Ferrell, Gilmer County.....	1611 Bigley Avenue
Kathryn Kite, Tucker County.....	1 Chamberlain Court
Audra McGhee, Kanawha County.....	225 Berkeley Street
Elsie H. Weller, Kanawha County.....	1594 Lee Street
Stephen Shlanta, Hancock County.....	1727 Darst Street
Clara Fisher, Greenbrier County.....	204 Oney Street
Adelaide Dana, Greenbrier County.....	1422 Kanawha Street
Leslie Thompson, Pendleton County.....	Kanawha City
Virginia Broun, Kanawha County.....	1017 Virginia Street
Myrtle C. Snyder, Kanawha County.....	1538 Lee Street
Flossie Butts, Kanawha County.....	1328 South Avenue
W. A. Woodford, Barbour County.....	1626 Washington Street
Karl D. Loudin, Marshall County.....	1517 Jackson Street
H. R. Messinger, Lincoln County.....	710 Second Avenue
Bess F. Shaffer, Preston County.....	1625 Quarrier Street
Blanche Gooch, Mercer County.....	1210 Lee Street
<i>Inspectors:</i> James Graham, Kanawha County.....	1712-A Quarrier Street
J. F. Rodeheaver, Monongalia County.....	Morgantown

Bayard Taylor, McDowell County.....	Welch
J. A. Blake, Raleigh County.....	Beckley
G. T. Hennen, Marlon County.....	Mannington
William Garvey, Marshall County.....	Wheeling
<i>Stenographers:</i> Kenneth Haas, Monongalia County.....	319 Duffy Street
Jane F. McGuire, Wood County.....	1712 Virginia Street
Lucy Balley, Raleigh County.....	404 Ruffner Avenue
Opal Wolfe, McDowell County.....	17 Callornla Apartments
Isabel Blaine, Kanawha County.....	South Charleston
Frances Lynch, Kanawha County.....	St. Albans
Muncie Wiblen, Lincoln County.....	506 Grant Street
Ena Fordyce, Tyler County.....	1808 Wehrle Court
Parthenia Helmick, Upshur County.....	1517 Jackson Street
Emily L. Kozielec, Fayette County.....	4 Sparkes Apartment
Ellse Y. McClintic, Greenbrier County.....	2018 Kanawha Street
<i>Typists:</i> Leah Buff, Kanawha County.....	1527 Jackson Street
Elizabeth Davis, Summers County.....	1714 Quarrier Street
Ezelle Carden, Nicholas County.....	529 Wyoming Street
Ruby W. Epperson, Fayette County.....	1568 ½ Virginia Street
<i>Registrar:</i> J. W. Vencill, Nicholas County.....	1626 Washington Street

## THE CONSERVATION COMMISSION OF WEST VIRGINIA

### Main Unit, Capitol

#### Members

A. B. Brooks, Ohio County.....	Oglebay Park, Wheeling
T. H. Claggett, Mercer County.....	Bluefield
Dr. Gory Hogg, Greenbrier.....	Lewisburg
G. W. McCauley, Hardy County.....	Moorefield
Geo. B. Somerville, Mason County.....	Point Pleasant

#### Executive Personnel

<i>Director:</i> H. W. Shawhan, Raleigh County.....	1544 Quarrier Street
<i>Assistant:</i> T. M. Cheek, Randolph County.....	1612 Quarrier Street
<i>Executive Secretary:</i> G. H. Overholt, Randolph County.....	2317-A Washington Street
<i>Chief Game Protector:</i> E. H. Morford, Kanawha County.....	Hall and Park Drive
<i>Assistant Forester:</i> D. R. Beard, Pocahontas County.....	1602 ½ McClung Street
<i>Stenographers:</i> Ellnor Kemper, Wood County.....	1628 Virginia Street
Emma Conner, Kanawha County.....	706 Grant Street
<i>Superintendent Game Farm:</i> M. C. Melton, Kanawha County.....	French Creek
<i>Fish Culturist:</i> Fred B. Voegele.....	Marlinton
<i>Superintendent Bass Nursery:</i> H. Doll Helsley, Morgan County.....	Ridge
<i>In Charge Petersburg Trout Nursery:</i> C. E. Collins, Monongalia County.....	Petersburg
<i>Nursery Superintendent:</i> Floyd E. Cole, Cabell County.....	Lesage
<i>District Foresters:</i> J. S. Banlster, Kanawha County.....	Cedar Grove
H. B. Moore, Tucker County.....	Elkins
O. O. Nutter, Greenbrier County.....	White Sulphur Springs
H. E. Hutter, Grant County.....	Moorefield
J. N. Wittenberg, Wyoming County.....	Pineville

## DEPARTMENT OF BANKING

### Unit One, Capitol

#### Commissioner's Office

<i>Commissioner:</i> George Ward, Randolph County.....	829 Edgewood Drive
<i>Bank Examiner:</i> H. P. Brightwell, Kanawha County.....	846 Edgewood Drive
<i>Stenographer:</i> Bessie M. Smith, Kanawha County.....	1521 Dixie Street
<i>Typist:</i> Jean Zobrist, Lewis County.....	1720 Virginia Street

## Field Force

<i>Examiners:</i> Marlon Workman.....	Keyser
Claude F. Smith.....	West Union
John J. Nash.....	Huntington
A. M. Gilbert.....	Martinsburg
<i>Receivers:</i> *C. E. Lawhead.....	Clarksburg
*E. L. Morrison.....	Charleston
*E. A. Rinehart.....	Clarksburg
*F. O. Lamb.....	Bluefield

\*Not paid by the State Banking Department.

## DEPARTMENT OF MINES

## Unit Two, Capitol

<i>Chief:</i> N. P. Rhinehart, Fayette County.....	2405 Washington Street
<i>Chief Clerk:</i> J. E. Morris, Kanawha County.....	McChesney Avenue
<i>Secretary to Chief:</i> Sophia Zimniski, Fayette County.....	12 Stephenson Court
<i>Stenographers:</i> Mary Daugherty, Wetzel County.....	1720 Virginia Street
Virginia Hornoff, Kanawha County.....	1012 West Avenue
Marie E. Griffith, Monongalia County.....	2002 Piedmont Road
<i>Oil and Gas Inspector:</i> Joseph F. Kent, Cabell County.....	1017 Virginia Street
<i>Safety Directors:</i> P. D. McMurrer, Kanawha County.....	1523 Dixie Street
C. P. Pride, Monongalia County.....	1111 Oakmont Avenue, Morgantown
Dave Ware, (colored), Fayette County.....	Boomer
<i>Inspectors Sand and Clay Mines:</i> L. F. Farley, Monroe County.....	Alderson
A. F. Wise, Morgan County.....	Berkeley Springs
<i>Scale Inspectors:</i> J. L. Pauley, Kanawha County.....	Charleston
Edw. A. Brooks, Ohio County.....	Wheeling

## Inspection Districts

*First District:* Composed of the counties of Barbour (part), Grant, Mineral, Preston (part), Randolph (part) and Tucker. William Moore, Inspector, Morgantown.

*Second District:* Barbour (part), Preston (part) and Taylor. William H. Sandridge, Inspector, Grafton.

*Third District:* Braxton, Gilmer, Harrison (part), Lewis, Nicholas (part), Upshur and Clay (part) and Webster. C. L. Milligan, Inspector, St. Albans.

*Fourth District:* Harrison (part) and Marlon (part). L. S. McGee, Inspector, Shinnston.

*Fifth District:* Marion (part) and Monongalia (part). P. J. McGraw, Inspector, Farmington.

*Sixth District:* Monongalia (part) and Preston (part). Joseph Blerer, Inspector, Morgantown.

*Seventh District:* Brooke, Hancock, Marshall and Ohio. E. Y. McVey, Inspector, Wheeling.

*Eighth District:* Clay (part), Fayette (part), Kanawha (part), Mason and Putnam. John A. Kyle, Inspector, Elkview.

*Ninth District:* Fayette (part), Kanawha (part) and Nicholas (part). Inspector C. O. Morris, (Acting), Charleston.

*Tenth District:* Fayette (part) and Greenbrier. J. S. Mason, Inspector, Oak Hill.

*Eleventh District:* Fayette (part), Raleigh (part) and Wyoming (part). Robert Lilly, Inspector, Mount Hope.

*Twelfth District:* Raleigh (part). Elmer Warden, Inspector, Beckley.

*Thirteenth District:* Mercer (part), Raleigh (part) and Wyoming (part). James Maynor, Inspector, Mullens.

*Fourteenth District:* McDowell (part), Mercer (part) and Wyoming (part). Thomas Stockdale, Inspector, Bramwell.

*Fifteenth District:* McDowell (part). E. L. Chatfield, Inspector, Welch.

*Sixteenth District:* McDowell (part). A. J. Bartlett, Inspector, Welch.  
*Seventeenth District:* Mingo and Wayne. H. P. Farley, Inspector, Logan.  
*Eighteenth District:* Logan (part). J. K. Gentry, Inspector, Charleston.  
*Nineteenth District:* Logan (part) and Lincoln. J. F. White, Inspector, Monaville.  
*Twentieth District:* Boone, Kanawha (part) and Raleigh (part). R. L. Jenkins, Inspector, Logan.

### Mine Rescue Stations

Rescue stations are located at Cannelton, Fayette County; Sharples, Logan County; Kilsyth, Fayette County; Glen White, Raleigh County; Superior, McDowell County; Springton, Mercer County; Logan, Logan County; Chattaroy, Mingo County; Fairmont, Marlon County; Wheeling, Ohio County; Morgantown, Monongalia County; Grafton, Taylor County; and Norton, Randolph County.

## DEPARTMENT OF PUBLIC SAFETY

(West Virginia State Police)

Departmental Headquarters

Charleston

Main Unit, Capitol

### Board of Commissioners

Harold A. Ritz, Kanawha County; term expired June 30, 1933.....Charleston  
 John L. Hatfield, Monongalia County; term expired June 30, 1933.....Morgantown

### Superintendent's Office

*Superintendent:* P. D. Shingleton, Harrison County; term expires  
 December 31, 1936.....2012 Quarrier Street  
*Lieutenant:* Harry C. Myers.....2008 Washington Street  
*Headquarters Sergeant:* C. W. Ray.....222 Oney Street  
*Supply Sergeant:* K. C. McGregor.....900 Main Street  
*Corporal-Ballistics:* C. R. Cobb.....2012 Piedmont Road  
*Corporal-Transportation:* W. B. Tyree.....5 Washington Terrace  
*Trooper-File Clerk:* R. I. Boone.....2511½ Washington Street  
*Trooper-Bookkeeper:* J. F. Davis.....1542 Quarrier Street

### Civilian Employees

*Secretary-Stenographer:* Helen Marie Maier.....1629-B McClung Street  
*Clerk:* Theodore S. Myers.....27 Ohio Avenue  
*Mechanics:* Bruce K. Henry.....Charleston  
 Melvin F. Jordan.....Fairmont  
*Janitor:* Aaron Young.....Charleston

### Company "A"

Headquarters: Fairmont

#### Captain:

James R. Brockus, Fairmont.

#### Lieutenants:

George H. Skeen, Fairmont.

Arnold Moore, Fairmont.

#### First Sergeant:

Dorsey C. Bailey, Fairmont.

#### Sergeants:

Eldon S. Duckworth, Weston.

Ermil Clark, Parkersburg.

Jess W. Wooddell, Elm Grove.

Everette E. Stout, Elkins.

Clarence S. Wilson Romney.

#### Corporals:

J. M. McGlothlin, Elm Grove.

Paul F. Thomas, Petersburg.

Paul McClung, Morgantown.

Chas W. Carman, New Martinsville.

L. V. Minnick, Ellenboro.

H. D. Ancell, Martinsburg.

Clyde F. Lee, Fairmont, (Company Clerk).

J. P. Horne, Clarksburg.

#### Troopers:

D. E. Adams, Fairmont.

Troy Alkire, Fairmont.

Oscar E. Banks, Elkins.  
 Artie G. Brown, Kingwood.  
 Artie C. Bryant, Glenville.  
 Chas. H. Chase, Fairmont.  
 Shields S. Cullen, Fairmont.  
 Fred C. Cunningham, Romney.  
 Arvll Dodrill, Morgantown.  
 Thomas A. Donahue, Parkersburg.  
 James Dupuy, Fairmont.  
 Cyril W. Dye, Glenville.  
 L. W. Emrick, Weston.  
 George M. Garvin, Parkersburg.  
 Ernest E. Godfrey, Elm Grove.  
 Robert P. Harris, Clarksburg.  
 Claude Hefner, Grafton.  
 Clyde W. Hissem, Clarksburg.  
 S. B. Holsteln, Petersburg.  
 J. M. Johnson, Berkeley Springs.  
 Gall S. Knight, Romney.  
 T. K. Long, Ellenboro.

B. F. McLaughlin, Fairmont.  
 W. E. Murphy, Fairmont.  
 G. H. Osborne Martinsburg.  
 F. D. Patrick Parkersburg.  
 H. W. Paul, Fairmont.  
 L. H. Powell, Clarksburg.  
 W. L. Pratt, Kingwood.  
 L. E. Proudfoot, New Martinsville.  
 R. M. Reger, Weston.  
 F. L. Robey, Elm Grove.  
 D. D. Skidmore, Elkins.  
 H. L. Stillman, Elm Grove.  
 Fred Strader, Fairmont.  
 C. C. Taylor, Morgantown.  
 W. G. Wamsley, Grafton.  
 Virgil C. Ware, New Martinsville.  
 L. L. Waugh, Martinsburg.  
 C. P. Wilson, Elkins.  
 Wm. L. Wolford, Parkersburg.  
 W. E. Wright, Elm Grove.

### Company "B"

#### Headquarters: Charleston

##### *Captain:*

Harvey N. Rexroad, Charleston.

##### *Lieutenants:*

Mack B. Streagle, Charleston.  
 Fife C. Crawford, Charleston.

##### *First Sergeant:*

James H. Fillingner, Charleston.

##### *Sergents:*

M. M. Rardon, Lewisburg.  
 Walter C. Huff, Beckley.  
 E. R. Martin, Barboursville.  
 Carl A. Marshall, Welch.  
 Fred Curran, Logan.

##### *Corporals:*

Jay Rowe, Point Pleasant.  
 Frank H. Bennett, Spencer.  
 R. Cecil Dilley, Williamson.  
 N. T. Sites, Montgomery.  
 E. C. Holmboe, Charleston, (Com-  
 pany Clerk).  
 H. E. Pomroy, Madison.  
 W. E. DeMoss, Princeton.  
 W. M. Beckett, Charleston.

##### *Troopers:*

A. C. Bailey, Point Pleasant.  
 Sobert C. Ballard, Princeton.  
 Raymond W. Boyles, Montgomery.  
 Gall W. Busch, Webster Springs.  
 James E. Childers, Logan.  
 S. A. Clinton, Williamson.  
 Elmer Cubino, Alderson.  
 Howard D. Gibbs, Sutton.

Carter Graley, Marlinton.  
 H. H. Gribble, Beckley.  
 Crit Hall, Welch.  
 Evan Hall, Barboursville.  
 Walter Hampton, Princeton.  
 A. O. Harper, Marlinton.  
 Ernest Hatfield, Beckley.  
 C. L. Hawkins, Charleston.  
 Coy E. Hawks, Alderson.  
 M. B. Hyer, Charleston.  
 Harley E. Locke, Lewisburg.  
 H. A. Master, Barboursville.  
 A. J. Morgan, Charleston.  
 Gay F. Parsons, Charleston.  
 Roy E. Platt, Barboursville.  
 Anthony Scalise, Beckley.  
 Homer R. Shields, Logan.  
 N. L. Sidebottom, Lewisburg.  
 F. J. Skaggs, Beckley.  
 O. A. Spradling, Welch.  
 F. E. Springer, Charleston.  
 Wiley E. Stacey, Madison.  
 Paul B. Swiger, Montgomery.  
 C. P. Taylor, Montgomery.  
 L. A. Taylor, Williamson.  
 C. A. Thompson, Charleston.  
 O. E. Thompson, Welch.  
 P. P. Waugh, Spencer.  
 B. H. White, Richwood.  
 D. G. Wilfong, Richwood.  
 R. L. Woofter, Barboursville.  
 E. A. Zirkle, Sutton.

### Sub-Stations Company "A"

Clarksburg	Franklin	Martinsburg	Petersburg
Elkins	Glenville	Morgantown	Romney
Ellenboro	Grafton	New Martinsville	Weston
Elm Grove	Kingwood	Parkersburg	

**Sub-Stations Company "B"**

Alderson	Logan	Point Pleasant	Webster Springs
Barboursville	Madison	Princeton	Welch
Beckley	Marlinton	Richwood	Williamson
Lewisburg	Montgomery	Spencer	

**Motor Transportation**

Automobiles..... 56    Motorcycles ..... 42

**STATE ROAD COMMISSION****Unit Two, Capitol**

*Commissioner:* Ernest L. Bailely, Tucker County; term expires  
June 30, 1937.....§ Grosscup Drive, South Hills

*Members of the Commission:*

Roy R. Hornor, Harrison County; term expires June 30, 1935.....Clarksburg

John B. Grove, Grant County; term expires June 30, 1937.....Petersburg

Wm. McKell, Fayette County; term expires June 30, 1937.....Glen Jean

E. T. Hitchman, Ohio County; term expires June 30, 1935.....Wheeling

*Chief Engineer:* Mortimer W. Smith, Harrison County.....2023 Quarrier Street

**Secretary's Office**

*Secretary:* Edgar B. Dickson, Monroe County.....1583 Lee Street

*Chief Clerk:* Albert Kelly, Kanawha County.....Grosscup Drive, South Hills

*Private Secretary to Commissioner:* Lyle Fleshman.

*Private Secretary to Chief Engineer:* A. C. Eckstine, Cabell County.

*Office Secretary:* Marjory Shaw, Pocahontas County.....411 Beaugard Street

*Record Clerk:* Eleanore Baber, Wetzel County.

*Toll Bridge Clcrk:* Mrs. Essie Lacy, Fayette County.

*File Clerk:* Edith Gates, Kanawha County.

*Stenographers:* Viola Brockell

Helen Keller.

**Accounting Department**

*Chief Accountant:* Herman J. Thorne, Raleigh County.

*Traveling Auditor:* Chester G. Dixon, Wayne County.

*Chief Bookkeeper:* George P. Lewis, Kanawha County.

*Secretary to Chief Accountant:* Ellen McCoole, Mineral County.

*Auditors:* W. E. Thomas, Kanawha County.

J. G. Midkiff, Boone County.

*Bookkeepers:* O. G. Davis, Wirt County.

Otho B. Lefevre, Berkeley County.

Okey Garrett, Putnam County.

Joseph P. Hatfield, Mingo County.

Elsie Ray, Wayne County.

*Stenographers:* Dora Corley, Barbour County.

Ruth Shelton, Clay County.

*Clerks:* Catherine Thornburg, Cabell County.

Mildred Griffith, Kanawha County.

Alda G. Shoulte, Mineral County.

Regina Rau, Cabell County.

Josephine Roy, Kanawha County.

Ellis Young, Upshur County.

**Automobile Bureau**

*Director:* Edgar F. Dickson, Monroe County.

*Supervisor Supplies:* A. G. Mathews, Jr., Calhoun County.

*Requisition Clerk:* Patrick T. Board, Jr., Kanawha County.

*Checking Supervisor:* B. T. Mitchell, Monroe County.

*Checking Clerks:* Mamie Berry, Braxton County.

Nell Given, Kanawha County.

Cleo Shawver, Raleigh County.  
 Hope S. Cox, Roane County.  
 Nan Jones, Kanawha County.  
 Lucille Wood, Kanawha County.  
 Mary Goodwin, Ritchie County.  
*Chief Bookkeeper:* Hannah Pearse, Kanawha County.  
*Assistant Bookkeeper:* L. Ballard, Monroe County  
*Clerks:* Ethel Queen, Braxton County.  
 May Baxa, Upshur County.  
 Gertrude Suddarth, Taylor County.  
*Public Relations:* William S. Roberts, Upshur County.  
*Currency Clerk:* F. J. Massau, Fayette County.  
*Stenographers:* Mary E. Brown, Randolph County.  
 Joyce Daugherty, Randolph County.  
 Ethel Queen, Braxton County.  
 Maye Baxa, Upshur County.  
*Driver's License Clerk:* Allen Temple, Kanawha County.  
*Title Clerk:* Georgia Fields, Mingo County.  
*Operator File Clerk:* Rhea Kee, Gilmer County.  
*Chauffeur File Clerk:* Mary Jackson, Lewis County.  
*Operator Clerk:* Carmen Evans, Boone County.  
*Lien Clerk:* Dora Van Sickler, Greenbrier County.  
*Graphotype Operators:* Olga Howard, Kanawha County.  
 Helen Barnett, Roane County.  
*Addressograph Operators:* Goldie Wallace, Kanawha County.  
 Billie Wright, Putnam County.  
 Leotta Hardman, Roane County.  
*Plate File Clerks:* Roxelline Cassis, Kanawha County.  
 Florence Dalton, Fayette County.  
 Claude Saunders, Kanawha County.  
*Refund Clerk:* Holley Sturm, Calhoun County.  
*Supply Clerk:* C. C. Brinkley, Boone County.  
*Window Clerks:* John Stafford, Kanawha County.  
 Okey Burdette, Mason County.  
*Title Clerks:* James Eberly, Grant County.  
 Maude Schoonover, Tucker County.  
*Mail Clerks:* Morgan Bailey, Kanawha County.  
 Dorothea Ball, Raleigh County.  
 Jennie Shaff, Kanawha County.  
*Title File Clerk:* Grace M. Hughart, Marshall County.  
*Transfer Clerks:* Duval Joyce, Mercer County.  
 Effie Reynolds, Roane County.  
*License Index Clerks:* Clair Alderson, Nicholas County.  
 Elizabeth Tucker, Fayette County.  
 Rebecca O'Riley, Kanawha County.  
*Janitors:* Charley Moore, Mercer County.  
 William Perkins, Lewis County.  
 William Beamer, Kanawha County.

### Transportation Department

*Supervisor:* James P. Tierney, Harrison County.  
*Stenographers:* Elizabeth Lloyd, Randolph County.  
 Mary Margaret Smith, Mercer County.  
 Elizabeth Young, Kanawha County.

### Information Department

*Director:* John Baker, Grant County.  
*Stenographer:* Amie Louise Manoun, Marion County.

### Engineer Division

Office: 1340 Wilson Street

#### Staff Engineers:

Paul H. Keener, Monongalia County.  
 Burr Simpson, (Project) Mineral County.  
*Assistant Chief Engineer:* H. O. Wiles, Wayne County.  
*Office Engineer:* Geo. H. Hill, Kanawha County.  
*Chief Clerk to Office Engineer:* Bcyd E. Hornor, Jr., Harrison County.  
*Assistants:* D. D. Teets, Upshur County.  
                   W. K. Knauff, Harrison County.  
*Engineer Plans and Surveys:* Louis Madden, Kanawha County.  
*Bridge Engineer:* L. L. Jemison, Tyler County.  
*Statistician:* Maurice Ernst, Kanawha County.  
*File Clerk:* Anna Neff, Kanawha County.  
*Project Clerk:* Gertrude Dotson, Clay County.  
*Stenographers:* Louise Dillon, Kanawha County.  
                   Mabel Watkins, Taylor County.  
                   Mary Jane McGee, Marlon County.  
*Rights of Way:* Geo. W. Williams, Raleigh County.  
*Consulting Bridge Engineer:* R. P. Davis.....Morgantown  
*Materials Engineer:* Fred A. Davis.....Morgantown

#### District Officers

*District One:* G. W. McAlpin.....Charleston  
*District Two:* C. M. Binford.....Huntington  
*District Three:* William Schmel.....Parkersburg  
*District Four:* Frank D. McEnteer.....Clarksburg  
*District Five:* Burr H. Simpson.....Keyser  
*District Six:* H. McGraw.....Moundsville  
*District Seven:* E. C. Bennett.....Weston  
*District Eight:* Paul H. Keener.....Elkins  
*District Nine:* E. L. Worthington.....Lewlsburg  
*District Ten:* L. R. Taylor.....Princeton

### STATE HEALTH DEPARTMENT

#### Unit One, Capitol

*Health Commissioner:* Arthur E. McClue, M. D., Hancock County;  
                   term expires May 31, 1935.....1013 Grant Street  
*Chief Clerk:* Dorcas McGraw, Kanawha County.....17 Straughan Court  
*Secretary:* Helen Gluesenkamp, Kanawha County.....1608 Virginia Street

#### Division of Sanitary Engineering

*Director:* E. S. Tisdale, Kanawha County.....5 Curry Street  
*Assistant Engineers:*  
                   John B. Harrington, Kanawha County.....24 Washington Street  
                   A. J. Kranaska, Tucker County.....1613½ Virginia Street  
*Stenographer:* Mary Deane Krebs, Kanawha County.....Glenwood Heights

#### Division of Vital Statistics

*Director:* John F. Cadden, M. D., Boone County.....South Side, Charleston  
*Stenographer:* Grace Midkiff, Boone County.....Radne  
*Chief Clerk:* Helen Trammell, Kanawha County.....23 Curry St., So. Charleston  
*File Clerk:* Katherine Wilson, Mason County.....7 Wyoming Street  
*Punch Card Operator:* Betty Coleman, Kanawha County.....1600 Piedmont Road  
*Index Clerks:* Gennette Coste, Summers County.....819 Piedmont Road  
                   Pearl Whittington, Kanawha County.....611 Pennsylvania Avenue  
                   Crystal Blubaugh Beckett, Kanawha County.....905 Grove Avenue  
*Clerk-Typist:* Mrs. Freda Forbes, Kanawha County.....906 Price Street



**Bureau of Venereal Diseases**

*Associate Director:* Ada C. McDermott, Boone County.....Ruffner Hotel  
*Stenographer:* Eugenia W. Bond, Kanawha County.....1326 Quarrier Street

**Division of Preventable Diseases and Rural Sanitation**

*Director:* A. M. Price, M. D., Boone County.....Mt. Vernon Apartments  
*Acting Assistant Surgeon:* Fred T. Foard, M. D., (U. S. Public Health Service representative).....2 Grosscup Drive  
*Assistant Engineer:* S. C. Rothmann, Kanawha County.....Gates Place  
*Sanitary Inspectors:* H. B. Martin, Marlon County.....Fairmont  
 O. V. Cooper, Cabell County.....Huntington  
*Stenographer:* Nina V. Whitehurst, Kanawha County.....1551 Dixie Street

**Division of Child Hygiene**

*Acting Director:* A. M. Price, M. D., Boone County.....Mt. Vernon Apartments  
*State Advisory Nurse:* Mrs. Mary Keith Cauthorne, Mercer County.....Edgewood Country Club  
*Stenographer:* Margaret Waggener, Kanawha County.....2450 Washington Street  
*Typist:* Helen Kenney, Marlon County.....1590 Lee Street

**Bureau of Public Health Education**

*Director:* Dorothea Campbell, Morgan County.....Kanawha Two Mile  
*Stenographer:* Anette King, Kanawha County.....1519 Lewis Street

**State Hygienic Laboratory**

*Director:* Elizabeth I. Parsons, A. B., D. Sc., Kanawha County.....1411 Virginia Street  
*Scrologist:* Margaret K. Riffe, Summers County.....2114 Kanawha Street  
*Bacteriologist:* Mark C. Harp, Kanawha County.....1609-C McClung Street  
*Vaccine Technician:* J. Roy Monroe, Kanawha.....336 Hawthorne Drive  
*Stenographers:* Emily Wegmann, Kanawha County.....507 Nancy Street  
 Virginia Jones, Kanawha County.....Roane Street  
*Laboratory Helper:* Roxie Taylor, Kanawha County.....504 Bradford Street  
*Laboratory Helper and Janitress:* Loleita Broxton, Kanawha County.....1702 Piedmont Road  
*Messenger:* B. M. Hager, Boone County.....1605 Piedmont Road

**BUREAU OF LABOR****Unit Two, Capitol**

*Commissioner of Labor:* Clarence L. Jarrett, Kanawha County; term expires February 28, 1937.....11 Roane Street  
*Chief Clerk:* Frank W. Snyder, Kanawha County.....358 Fairview Drive  
*Secretary-Stenographer:* Nora Oakes, Kanawha County.....132 Ninth Avenue, South Charleston  
*Factory Inspectors:* Virginia McC. Dill, Marshall County.  
 John F. Woods, Jr., Cabell County.  
 J. C. Neely, Summers County.  
 B. M. Lee, Marshall County.  
 Edgar M. Utterback, Wood County.  
*Weights and Measures Inspectors:* S. M. Miller, Berkeley County.  
 P. J. Pellegrini, Monongalia County.

**THE ADJUTANT GENERAL****Unit One, Capitol**

*Acting Adjutant General:* P. D. Shingleton, Harrison County.....2012 Quarrier Street  
*Secretary-Stenographer:* Florence C. Griffin, Kanawha County.....1401 Jackson Street  
*Bookkeeper-Clerk:* Bess F. Hall, Kanawha County.....Blue Creek  
*Stenographer-Clerk:* Julia Alderson, Greenbrier County.....1604 McClung Street  
*Clerk Property Record:* Roy D. Osborne, Kanawha County.....339 Spring Avenue

## STATE SINKING FUND COMMISSION

## Main Unit, Capitol

## Members

*Chairman:* Fred L. Fox, Tax Commissioner,  
 Braxton County.....1412 Quarrier Street  
*Secretary:* William S. O'Brien, Secretary of State,  
 Upshur County.....1516 Lewis Street  
 Edgar B. Sims, Auditor, Harrison County.....Jefferson Hotel  
 R. E. Talbott, Treasurer, Barbour County.....2440 Kanawha Street

*Assistant Secretary:* Mrs. J. Beverly Dooley,  
 Kanawha County.....1637 Quarrier Street  
*Chief Accountant:* O. R. Shreve, Harrison County.....No. 4 Straughan Court  
*Bookkeeper:* Herbert Marsh, Barbour County.....Piedmont Road  
*Stenographer:* Mildred Smith, Lewis County.....LaSalle Apartments

## DEPARTMENT OF PUBLIC WELFARE

## Unit One, Capitol

*Director:* Major F. W. Turner, Kanawha County.....St. Albans  
*Chief Clerk:* Elsie J. Beaty, Wood County.....2312 Washington Street

## Division of Crippled Children

*Chief of Division:* Mrs. Blanche W. Hockingberry,  
 Tyler County.....1613 Virginia Street  
*State Supervisor of Education:* Mrs. Sara Lewis Glick,  
 Cabell County.....1015 Euclid Place, Huntington  
*Teacher of Crippled Children:* Miss Helen B. Smith,  
 Cabell County.....5th Avenue and 5th Street, Huntington  
*Orthopedic Field Nurses:*  
 Miss Caroline Snider, Marlon County.....425 Kerens Avenue, Elkins  
 Miss Kathryn Henderson, Tyler County.....Hardy Apt. C, Clarksburg  
 Mrs. M. Day Norsworthy,  
 Cabell County.....1136 Spring Valley Drive, Huntington  
*Stenographer:* Alba Britton Frame, Kanawha County.....600 Shrewsbury Street

## Division of Veterans Affairs

*Chief of Division:* W. J. (Pat) Cunningham,  
 Kanawha County.....910 Pine Avenue  
*Stenographer:* Mrs. Julia Scott Cobb, Kanawha County.....2226 Washington Street

## Division of Dependent Children

*Chief of Division:* Mrs. Loys V. Kincald, Kanawha County.....1657-B Lee Street  
*Stenographers:*  
 Mary Fenton Hardway, Kanawha County.....123 Monongalia Street  
 Mrs. Lahoma B. Champe, Fayette County.....1606½ Franklin Avenue  
*Field Agents:* Lenore Banister, Kanawha County.....East Bank  
 Cabell, Kanawha, Lincoln and Putnam Counties.  
 Mrs. Glyde Cunningham, Marlon County.....Fairmont  
 Barbour, Harrison, Marlon, Monongalia, Preston, Randolph, Taylor  
 and Upshur Counties.  
 Frances Fisher, Braxton County.....Sutton  
 Braxton, Calhoun, Clay, Gilmer, Lewis, Nicholas and Webster  
 Counties.  
 Ethel Gorrell, Pleasants County.....Moundsville  
 Brooke, Doddridge, Hancock, Marshall, Ohio, Tyler and Wetzel  
 Counties.

Hazel R. Head, Grant County.....	Petersburg
Berkeley, Grant, Hampshire, Hardy, Jefferson, Morgan, Mineral, Pendleton and Tucker Counties.	
Mrs. James M. Preston, Greenbrier County.....	Lewisburg
Fayette, Greenbrier, Monroe, Pocahontas, Raleigh and Summers Counties.	
Hazel Pullin, Mason County.....	Point Pleasant
Jackson, Mason, Pleasants, Ritchie, Roane, Wirt and Wood Counties.	
Mrs. Mae S. Stratton, Mingo County.....	Williamson
Boone, Logan, McDowell, Mercer, Mingo, Wayne and Wyoming Counties.	

## BUREAU OF NEGRO WELFARE AND STATISTICS

### Unit One, Capitol

<i>Director:</i> I. M. Carper, Kanawha County; term expires June 30, 1935.....	415 Bradford Street
<i>Clerk:</i> Kermit Hall, Fayette County.....	1322 Washington Street

## DEPARTMENT OF ARCHIVES AND HISTORY

### Unit Two, Capitol

<i>State Historian and Archivist:</i> Clifford R. Myers, Mason County; term expired October 1, 1933.....	708 Main Street
<i>Assistant:</i> Mrs. Ann Nan Grosscup, Kanawha County.....	1710 Kanawha Street
<i>Librarian:</i> Florence Schum, Kanawha County.....	1591 Jackson Street
<i>Cataloguer:</i> Edna Maude Lewis, Cabell County.....	1625 Quarrier Street
<i>Stenographer:</i> Opal C. Nuckols, Kanawha County.....	635 Central Avenue
<i>Janitor:</i> Miles Carr, Kanawha County.	

## PURCHASING DEPARTMENT

### Unit One, Capitol

<i>State Director of Purchases:</i> James A. Tierney, Lewis County.....	Stephenson Court, Apartment 22
<i>Secretary to Director:</i> R. L. Chapman, Lewis County.....	2010 Washington Street
<i>Superintendent Department of Food Supplies:</i> J. C. McWhorter, Harrison County.....	1510 Virginia Street
<i>Superintendent Department of Dry Goods and Clothing:</i> W. C. Easley, Mercer County.....	1579 Quarrier Street
<i>Superintendent Department of Road Materials and Supplies:</i> M. E. Brown, Cabell County.....	Baker Hotel
<i>Superintendent Department of Printing and Stationery:</i> E. S. Aleshire, Cabell County.....	2019 Quarrier Street
<i>Stenographers:</i> Miss Emily Kincaid, Lewis County.....	313 Duffy Street
Rebecca Kraus, Lewis County.....	313 Duffy Street
<i>Stook Clerk, Printing Department:</i> Roscoe Shirley, Randolph County.....	1599 Washington Street
<i>Clerks:</i> Hazel Preston, Wayne County.....	Parsons-Zogg Apartments
Grace Jasper, Greenbrier County.....	1713 Quarrier Street
Emma Gaughan, Harrison County.....	1510 Virginia Street
Mrs. Mary E. Goff, Kanawha County.....	South Charleston
Wilma Mackey, Braxton County.....	1809½ Wehrle Street
Evadean Lilly, Putnam County.....	1325-A Quarrier Street
Mary Elizabeth Eads, Lewis County.....	Duffy Street
Mrs. Bonnie Allen, Gilmer County.....	1598-C Washington Street
Daniel T. Rafferty, Lewis County.....	519 Nancy Street
Julia Aman, Harrison County.....	1620 McClung Street
Genevieve Poe, Lewis County.....	Y. W. C. A.
Francis Eakin, Lewis County.....	212 Oney Street
Julia Adams, Marlon County.....	1715 Quarrier Street

## DEPARTMENT OF BUILDINGS AND GROUNDS

## . Main Unit, Capitol

<i>Superintendent:</i> Tom B. Davis, Logan County.....	1619 Quarrier Street
<i>Assistant:</i> K. C. Simmons, Roane County.....	207½ Duffy Street
<i>Chief Engineer and Electrician:</i> J. F. Riggs, Calhoun County.....	1805 Bigley Avenue
<i>Night Engineer:</i> T. J. Ault, Kanawha County.....	Villa Route
<i>Day Engineer:</i> Frank Byrer, Barbour County.....	California Apartments
<i>Assistant Electrician:</i> James Quesenbery, Kanawha County.....	Ft. Hill
<i>Boller Enginecr:</i> Elbert Samson, Cabell County.....	California Apartments
<i>Special Watchman:</i> E. A. Beane, Kanawha County.	
<i>Night Watchman:</i> Con Murphy, Kanawha County.	
<i>Scrubbing Machine Operator:</i> George Scott, Raleigh County.	
<i>Elevator Operators:</i> Ella Cook, Kanawha County.	
A. P. Hart, Randolph County.	
D. C. Lovett, Kanawha County.	
Mrs. A. V. Parks, Mercer County.	
<i>Chief Telephone Operator:</i> Lillian Rogers, Kanawha County.	
<i>Telephone Operators:</i> Genevieve Farry, Kanawha County.	
M. E. Wampler, Kanawha County.	
<i>Window Washer:</i> Ralph Hebb, Randolph County.	
<i>Guides:</i> J. H. Ballangee, Kanawha County.	
W. C. Klicker, Kanawha County.	
<i>Lawn Foreman:</i> Jack Finnigan, Kanawha County.....	Owens
<i>Utility Lawn Men:</i> Cobert Luckado, Kanawha County.	
Ellis Isaacs, Lincoln County.	
<i>Charwomen:</i> Rosa Bryant, Kanawha County.	
Willie Mae Ford, Kanawha County.	
<i>Janitors:</i> Elmer Forte, Kanawha County.	
Harold Turner, Fayette County.	
J. F. Booth, Wayne County.	
Dixon Jeffreys, Logan County.	
J. E. Brooks, Kanawha County.	
Clarence Allen, Greenbrier County.	
J. F. Lawrence, Putnam County.	
Ernest Fullen, Raleigh County.	
Angell Medina, Harrison County.	
L. M. Hutchinson, Kanawha County.	
Elliott McCollam, Kanawha County.	
Alpheus Campbell, Braxton County.	
George Whistner, Mineral County.	
Ralph Dotson, Wood County.	
William Holmes, Mercer County.	
Hubert Eccles, Mingo County.	
Golden Miller, Boone County.	
John Addison, Grant County.	

## STATE INSTITUTIONS

## CHARITABLE

West Virginia Children's Home, Elkins: Mrs. Ollta Withers Hooker, Superintendent; Salary .....	\$ 1,500.00
West Virginia Colored Children's Home, Huntington: W. B. Fox, Superintendent; Salary .....	1,500.00
West Virginia Home for Aged and Infirm Colored Men and Women, Huntington: W. O. Robinson, Superintendent; Salary .....	1,500.00
West Virginia Training School, Bradley: R. D. Paden, Superin- tendent; Salary .....	2,500.00

## CORRECTIONAL

West Virginia Penitentiary, Moundsville: Dr. C. F. McClintic, Warden; Salary .....	\$ 4,000.00
West Virginia Industrial School for Boys, Pruntytown: R. P. Bell, Superintendent; Salary .....	2,100.00
West Virginia Industrial Home for Girls, Industrial: Mrs. Eva Stanard, Superintendent; Salary .....	2,100.00
West Virginia Industrial School for Colored Boys, Lakln: J. S. Obie, Superintendent, (Acting); Salary .....	1,800.00
West Virginia Industrial Home for Colored Girls, Huntington: Mary E. Brooks, Superintendent; Salary .....	1,500.00

## EDUCATIONAL

West Virginia University, Morgantown: John R. Turner, President; Salary .....	\$ 7,500.00
Marshall College, Huntington: Morris P. Shawkey, President; Salary .....	5,100.00
Fairmont State Teachers' College, Fairmont: Joseph Rosier, President; Salary .....	5,000.00
Glenville State Teachers' College, Glenville: E. G. Rohrbough, President; Salary .....	4,000.00
West Liberty State Teachers' College, West Liberty: John C. Shreve, President; Salary .....	3,600.00
Shepherd State Teachers' College, Shepherdstown: W. H. S. White, President; Salary .....	4,000.00
Concord State Teachers' College, Athens: J. Frank Marsh, President; Salary .....	4,500.00
Potomac State School, Keyser: Joseph W. Stayman, President; Salary .....	3,600.00
New River State College, Montgomery: Edward S. Maclin, President; Salary .....	3,600.00
West Virginia State College, Institute: John W. Davis, President; Salary .....	3,900.00
Bluefield State Teachers' College, Bluefield: R. P. Sims, President; Salary .....	2,727.00
West Virginia Schools for the Deaf and Blind, Romney: A. E. Krause, Superintendent; Salary .....	2,100.00
West Virginia School for Colored Deaf and Blind, Institute: James L. Hill, Superintendent; Salary .....	1,800.00

## HOSPITALS AND SANITARIUMS

Weston State Hospital, Weston: Dr. J. E. Offner, Superintendent; Salary .....	\$ 4,000.00
Spencer State Hospital, Spencer: Dr. G. D. Johnson, Superintendent; Salary .....	3,600.00
Lakln State Hospital, Lakln: Dr. G. A. Banks, Superintendent; Salary .....	2,400.00
Huntington State Hospital, Huntington: Dr. C. T. Taylor, Superintendent; Salary .....	4,000.00
Welch Emergency Hospital, Welch: Dr. F. E. LaPrade, Superintendent; Salary .....	4,000.00
McKendree Emergency Hospital, McKendree: Dr. H. N. Reeves, Acting Superintendent; Salary .....	3,000.00
Fairmont Emergency Hospital, Fairmont: Dr. C. H. Ramage, Superintendent; Salary .....	3,360.00
Hopemont Sanitarium, Hopemont: Dr. A. V. Cadden, (Acting), Superintendent; Salary .....	3,500.00
Denmar Sanitarium, Denmar: Dr. S. J. Bampfield, Superintendent; Salary .....	3,000.00
Pinecrest Sanitarium, Beckley: Dr. K. M. Jarrell, Superintendent; Salary .....	3,010.56
Berkeley Springs Sanitarium, Berkeley Springs: Dr. D. H. Phillips, Superintendent; Salary .....	1,012.44
Tuberculosis Clinics: Dr. George Gwinn, Supervisor; Salary .....	2,650.56

## STATE BOARDS AND COMMISSIONS

### GENERAL PROVISIONS

Under Chapter 30, article one, Code 1931, all boards of examination and registration, are governed by the following general rules, unless otherwise specifically provided:

Each board is required to adopt an official seal, make such rules and regulations, not inconsistent with law, as it deems best, and hold at least two meetings each year.

Each board is given power to compel the attendance of witnesses, and its officers have power to administer oaths.

Every applicant for license or registration must transmit with his application an examination fee of twenty dollars, unless a different fee is especially provided by law. Each board is allowed to charge five dollars for each license or certificate issued and the same sum for every duplicate thereof.

All licenses or certificates of registration are required to be numbered serially and to be signed by a majority of the members of the board.

Each board has power to revoke, for cause, the certificates it issues.

An applicant who has been refused a license, or a licensee whose certificate has been revoked, has the right of appeal from the action of the board to the Circuit Court of the county in which he resides.

Members, unless otherwise specified, are allowed ten (\$10.00) dollars per day for each day actually spent in attending sessions of the board or of its committees and in necessary travel, and are entitled to reimbursement for all actual and necessary expenses in carrying out their official duties.

Each board is required to make a report annually to the Governor on or before the first day of January.

The secretary of each board is required to prepare and maintain a complete roster of all persons licensed or registered by it.

(References are to the 1931 code.)

### BOARD OF EXAMINERS OF ACCOUNTANTS

Created 1911; non-partisan; composed of three certified public accountants who have been in active practice in West Virginia for at least five years; appointed by the governor with the consent of the senate; term, three years; elects own officers; members eligible for reappointment; duties, to conduct examinations of applicants for certificates as certified public accountants; self-sustaining from examination fees. (Code 30-9.)

#### Members

Okey K. Hayslip, Cabell County; term expired June 30, 1932.....Huntington  
Jesse L. Cramer, Wood County; term expired June 30, 1933.....Parkersburg  
David A. Jayne, Kanawha County; term expired June 30 1934.....Charleston

### STATE BOARD OF AERONAUTICS

Created by Chapter 4, Acts 1931; to consist of three members, to be appointed by the Governor for a term of two years, and to serve without compensation; bi-partisan; board to have general supervision and control over all airports and landing fields used for commercial purposes and over all state, county and municipal airports, schools of aviation and all other phases of aerial activities.

#### Members

David M. Giltinan, Kanawha County; term expires June 30, 1935.....Charleston  
Fred M. King, Ohio County; term expires June 30, 1935.....Wheeling  
Hu Ike Shott, Jr., Mercer County; term expires June 30, 1935.....Bluefield

### AGRICULTURAL ADVISORY BOARD

Created in 1923; consists of the Governor, the Commissioner of Agriculture and the Director of the Agricultural Extension Division of the West Virginia

University, *ex-officio*; board to meet at the seat of government at least four times each year at regular intervals, to consider the conditions and needs of the agricultural interests of the state and to prevent overlapping, duplication or interference of, by or with the work of one department of agriculture with that of the other. (Code, 19-1-9.)

#### Members

Herman Guy Kump, Governor, *ex-officio*.....Charleston  
 J. B. McLaughlin, Commissioner of Agriculture, *ex-officio*.....Charleston  
 Fred D. Fromme, Director, Agricultural Extension Division of West  
 Virginia University, *ex-officio*.....Morgantown

### BOARD OF EXAMINERS AND REGISTRATION OF ARCHITECTS

Consists of five members, appointed by the governor, with the consent of the senate, for a term of five years; must be architects of not fewer than ten years active practice in West Virginia; all members eligible for reappointment; non-partisan. This board examines all applicants for the practice of architecture in the state and registers successful applicants. (Code, 30-12.)

#### Members

(Vacancy.)

Louis D. Grubb, Ohio County; term expired June 30, 1933.....Wheeling  
 Theodore T. Sansbury, Wood County; term expires June 30, 1936.....Parkersburg  
 Chas. L. Hickman, Harrison County; term expired Sept. 30, 1934.....Clarksburg  
 H. Rus Warne, Kanawha County; term expires Sept. 30, 1935.....Charleston

### STATE ARMORY BOARD

Consists of the Governor, Secretary of State and State Auditor; duties to approve the selection of all armory sites and plans and specifications, to contract for the erection of all armories, for the purchase of buildings suitable for armories; to have control of all arsenals, armories or other quarters of the national guard, camp grounds and rifle ranges owned by the state; may procure by purchase or condemnation armories, arsenals, camp grounds, etc.; when state reimbursed, may transfer title of camp grounds and rifle ranges to United States.

#### Members

Herman Guy Kump, Governor, *ex-officio*.....Charleston  
 William S. O'Brien, Secretary of State, *ex-officio*.....Charleston  
 Edgar B. Sims, Auditor, *ex-officio*.....Charleston

### STATE ATHLETIC COMMISSION

Created under Chapter 3, Acts 1931; to consist of three members, to be appointed by the Governor, for a term of three years; bi-partisan; no two to be residents of the same county at the same time; to serve without compensation; the commission to have sole direction, management and jurisdiction over all boxing, wrestling and sparring matches and exhibitions held within the state; to license clubs, corporations or associations to hold such matches or exhibitions and to appoint all referees.

#### Members

Dr. Ward Wylie, Wyoming County; term expires June 30, 1935.....Mullens  
 Kenna Clarke, Marlon County; term expires June 30, 1936.....Fairmont  
 Fred M. Cochran, Wood County; term expires June 30, 1937.....Parkersburg

### STATE COMMITTEE OF BARBERS AND BEAUTICIANS

Created under Chapter 82, Acts Second Extraordinary Session, 1933; non-partisan; not salaried; composed of the commissioner of health, *ex-officio*, and four other members to be appointed by the Governor by and with the consent of the senate, for a term of four years, one such member to be an employing barber, one an employee barber, one an employing beautician and one an employee beautician, and one of the four to be a member of the colored race; committee to examine all applicants for certificates of registration, issue certificates, collect examination and registration fees and promulgate rules and regulations covering the operation of barber and beauty shops and schools of barbering and beauty culture.

#### Members

Arthur E. McClue, Commissioner of Health, Chairman, *ex-officio*.....Charleston  
 Wesley H. Lantz, barber employer, Barbour County; term expires  
 June 30, 1938.....Phillippi  
 Marc L. Front, beautician employer, Ohio County; term expires  
 June 30, 1937.....Wheeling  
 Mrs. Myrtle E. Norton, beautician employee, Kanawha County;  
 term expires June 30, 1936.....Charleston  
 Alfred E. Goodwyn, barber employee, (colored), Mercer County;  
 term expires June 30, 1935.....Bluefield  
*Secretary:* Frances Chamberlain, Kanawha County.....Nitro  
*Inspectors:* E. L. Peters, Monongalia County.  
 Joe R. Diggs, Marion County.  
 Elmer Phillips, Mingo County.  
 Lynn Hoey, Harrison County.

### CARNIFEX FERRY BATTLE GROUND PARK COMMISSION

Created under Chapter 9, Acts 1931; commission to consist of three members, appointed by the Governor for a term of four years; to serve without compensation; commission authorized to examine, survey and locate lines for a state park in Nicholas county, opposite the mouth of Meadow River, said site to include the location of the battery, rifle pits and terrain upon which the battle of Carnifex Ferry was fought in the Civil War; commission is authorized to procure options, contract for the payment of the purchase price, survey and battle-ground markers at a cost not to exceed five thousand dollars; vacancies on commission to be filled by the Governor.

#### Members

Pat D. Koontz, Kanawha County; term expires June 30, 1935.....Charleston  
 C. A. Goddard, Fayette County; term expires June 30, 1935.....Fayetteville  
 W. G. Brown, Nicholas County; term expires June 30, 1935.....Summersville

### STATE BOARD OF DENTAL EXAMINERS

Non-partisan; not salaried; self-sustaining; composed of five dentists, graduates of reputable schools, in practice in this state for at least five years and not connected with any dental college or dental supply business; appointed by the governor, with the consent of the senate; length of term five years; vacancy filled by appointment by the governor for unexpired term; members eligible to reappointment for one additional term; elects own officers. (Code, 30-4.)

#### Members

Dr. H. A. Erwin, Putnam County; term expires June 30, 1935.....Hurricane  
 Dr. Nathaniel Barnard, Monongalia County; term expires  
 June 30, 1936.....Morgantown  
 Dr. Henry C. Hill, Kanawha County; term expires June 30, 1936.....Charleston  
 Dr. J. H. Mayo, Upshur County; term expires June 30, 1935.....Buckhannon  
 Dr. Dwight L. Gulnn, Wood County; term expires June 30, 1937.....Parkersburg



### DROOP MOUNTAIN BATTLEFIELD COMMISSION

Non-partisan; not salaried; composed of five members appointed by the Governor, three from the House of Delegates and two from the Senate, Legislature of 1927; length of term, indefinite; authorized to make state park of Droop Mountain battlefield, and mark battle lines. (H. J. R. 8, Acts 1927.)

#### Members

John D. Sutton, Braxton County.....Sutton  
 Norman F. Kendall, Taylor County.....Grafton  
 A. L. Helmick, Tucker County.....Thomas  
 M. M. Harrison, Putnam County.....Confidence  
 (One vacancy on commission)

### STATE BOARD OF EDUCATION

Bi-partisan; salaried; sustained by appropriation; composed of the State Superintendent of Schools, *ex-officio*, and six members appointed by the Governor with the consent of the senate; length of term six years; vacancy filled by appointment by the Governor for unexpired term; offices located at the State Capitol by statute; has general control and management of educational affairs of all State educational institutions except West Virginia University; State Superintendent is chief executive officer of Board; elects own officers. (Code, 18-2.)

#### Members

*President:* W. W. Trent, *ex-officio*; term expires March 3, 1937.....Charleston  
 Mrs. Mary Bachtler Boyd, Ohio County; term expires June 30, 1939.....Wheeling  
 Bernard McClaugherty, Mercer County; term expired June 30, 1934.....Bluefield  
 Dan N. Mohler, Kanawha County; term expires June 30, 1935.....Charleston  
 John M. Crawford, Wood County; term expires June 30, 1936.....Parkersburg  
 Charles G. Gain, Berkeley County; term expires June 30, 1938.....Martinsburg  
 (Vacancy.)

### WEST VIRGINIA NEGRO BOARD OF EDUCATION

Composed of the State Superintendent of Schools, *ex-officio*, the State Supervisor of Negro Schools (secretary) and two members of the negro race, appointed by the governor with the consent of the senate; appointees under act take office July 1, 1934, one serving for a term of four years and one for a term of two years, appointees thereafter to serve for a term of four years; salaried; has general control, management and supervision, with the State Board of Education, of negro schools in the state; act abolishes advisory council to State Board of Education. (Chap. 12, Acts 1933, first extraordinary session.)

#### Members

W. W. Trent, State Superintendent of Schools, *ex-officio*.....Charleston  
 Ira James K. Wells, State Supervisor of Negro Schools.....Charleston  
 E. L. Powell, Kanawha County; term expires June 30, 1935.....Charleston  
 George Wyatt Williams, Randolph County; term expires June 30, 1937.....Eikins

### WEST VIRGINIA BOARD OF EMBALMERS AND FUNERAL DIRECTORS

Consists of six members, appointed by the governor with the consent of the senate; must be licensed embalmers and practicing funeral directors with a minimum of five consecutive years experience in West Virginia immediately preceding appointment; appointees under act take office July 1, 1933, one member serving for one year, one for two years, one for three years, and three for four years each, appointees thereafter to serve for a term of four years; authorized to examine applicants and to license as embalmers or funeral directors or

assistant funeral directors those found qualified and to revoke licenses for cause; abolishes state board of embalmers. (Chap. 49, Acts 1933, first extraordinary session.)

#### Members

E. H. Shanklin, Monroe County; term expires June 30, 1938.....Union  
 Earl B. Thrush, Hardy County, (*President*); term expires  
 June 30, -935.....Moorefield  
 H. E. Foglesong, Wyoming County; term expires June 30, 1936.....Mullens  
 James P. Altmeyer, Ohio County; term expires June 30, 1937.....Wheeling  
 Newell J. Hayman, Harrison County; term expires June 30, 1937.....Clarksburg  
 C. A. Ruttencutter, Pleasants County; term expires June 30, 1937.....St. Marys

### STATE BOARD OF REGISTRATION FOR PROFESSIONAL ENGINEERS

Non-partisan; not salaried; self-sustaining; composed of five registered engineers of at least ten years experience, members of a recognized society of engineers; appointed by the Governor, with the consent of the senate; length of term five years; vacancy filled by appointment by the governor for unexpired term; authorized to examine applicants and to register and license those found qualified; elects own officers. (Code, 30-13.)

#### Members

Henry W. Thrasher, Harrison County; term expires June 30, 1938.....Clarksburg  
 O. M. Jones, Fayette County; term expired June 30, 1934.....Glen Ferris  
 Ira F. Davis, Cabell County; term expired June 30, 1934.....Huntington  
 E. H. Venable, Kanawha County; term expires June 30, 1936.....Charleston  
 (Vacancy.)

### STATE BOARD OF FINANCE

Created 1925; consists of the governor, as chairman; auditor, as secretary, and state treasurer; duties, to determine the proportion of all state funds that shall be treated as active funds and to determine the basis of distribution of inactive state funds among state depositories. (Code, 12-1.)

#### Members Ex-Officio

Herman Guy Kump, the Governor, *Chairman*.  
 Edgar B. Sims, Auditor, *Secretary*.  
 Richard E. Talbott, Treasurer.

### STATE FOREST AND PARK COMMISSION

Created 1927; consists of the Governor, Commissioner of Agriculture, Director of Agriculture Extension, State Geologist and Chairman of Game, Fish and Forestry Commission; to investigate and report to the legislature on the availability for state forests and parks, of lands owned by the state and other designated places and areas. (Ch. 4, Acts 1927.)

#### Members Ex-Officio

H. G. Kump, Governor.....Charleston  
 J. B. McLaughlin, Commissioner of Agriculture.....Big Chimney  
 Fred D. Fromme, Director of Agriculture Extension.....Morgantown  
 Paul H. Price, State Geologist, (Acting).....Morgantown  
 H. W. Shawhan, Director of Conservation.....Charleston

### GEOLOGICAL AND ECONOMIC SURVEY COMMISSION

Created 1897; composed of the Governor, the Treasurer, President of the State University, Commissioner of Agriculture, and Director of the West Virginia Agricultural Experiment Station; has general charge of survey and of all em-

ployees; objects of survey, to ascertain quantities and locations of construction materials such as ores, clays, building stones; to classify soils, examine timber lands with reference to utilization, examine physical features with reference to their bearing upon the development of the state; to prepare special geological and economic maps and to ascertain best methods of utilization of natural resources in prevention of waste. (Code, 29-2, Sec. 4-5.)

### Members

Herman Guy Kump, Governor, <i>ex-officio</i> .....	Charleston
Richard E. Talbott, Treasurer, <i>ex-officio</i> .....	L.....Charleston
John R. Turner, President West Virginia University, <i>ex-officio</i> .....	Morgantown
J. B. McLaughlin, Commissioner of Agriculture, <i>ex-officio</i> .....	Charleston
F. D. Fromme, Director West Virginia State Experiment Station, <i>ex-officio</i> .....	Morgantown
<i>State Geologist (Acting):</i> Paul H. Price.....	Morgantown
<i>Assistant Geologist:</i> R. C. Tucker.....	Morgantown
<i>Cooperating Geologist:</i> S. L. Galpin.....	Morgantown
J. H. C. Martens.....	Morgantown
H. M. Fridley.....	Morgantown
<i>Cooperating Paleontologist:</i> John L. Tilton.....	Morgantown
<i>Field Assistant:</i> Lee M. Morris.....	Morgantown
<i>Chemist:</i> (Vacancy).	
<i>Draftsman:</i> (Vacancy).	
<i>Secretary-Bookkeeper:</i> Marie S. Azure.....	Morgantown
<i>Stenographers:</i> Eleanor Dill.....	Reedsville
Walter J. Hessler.....	Morgantown

### BOARD OF GOVERNORS OF WEST VIRGINIA UNIVERSITY

Created 1927; composed of seven members, appointed by the Governor, with the consent of the senate; one from each Congressional district and one at large, three to be graduates of the University of West Virginia; not more than four from same political party; four-year term; no compensation, except for necessary expenses; has entire control of the educational affairs of the university, including the employment of all officers, teachers and other employees. (Code, 18-11.)

### Members

Edward Grandison Smith, <i>President</i> , Harrison County; term expires June 30, 1937.....	Clarksburg
Arthur B. Koontz, Kanawha County; term expires June 30, 1936.....	Charleston
Frank H. Babb, Mineral County; term expires June 30, 1936.....	Keyser
Wright Hugus, Ohio County; term expires June 30, 1937.....	Wheeling
Cleveland M. Seibert, Berkeley County; term expires June 30, 1937.....	Martinsburg
Herbert S. Boreman, Wood County; term expires June 30, 1937.....	Parkersburg
Miss Harriet French, Mercer County; term expires June 30, 1937.....	Bluefield
<i>Secretary:</i> C. T. Neff, Jr., Monongalia County; West Virginia University .....	Morgantown

### JUDICIAL COUNCIL

Created under Chapter 71, Acts Second Extraordinary Session, 1933; non-partisan; not salaried; composed of one judge of the supreme court of appeals, three circuit judges, four practicing attorneys and one member of the faculty of the college of law of West Virginia University; appointed by the Governor; not more than two judges and two attorneys to be members of any one political party; three appointees under act to serve for two years, three for four years, and three for six years; appointees thereafter to serve for a term of six years; chairman to be selected by the council from its members; act provides for continuous study by council of organization rules and methods of procedure in practice of the judicial system of the state; report, with recommendations, to be made annually to the Governor, and to the legislature at the beginning of each regular session.

### Members

Haymond Maxwell, Judge Supreme Court of Appeals, <i>Chairman</i> ;	
term expires May 10, 1936.....	Charleston
J. Harold Brennan, Judge Circuit Court; term expires May 10, 1940.....	Wheeling
Jake Fisher, Judge Circuit Court; term expires May 10, 1940.....	Sutton
C. M. Ward, Judge Circuit Court; term expires May 10, 1938.....	Beckley
Clarence E. Martin, attorney; term expires May 10, 1938.....	Martinsburg
Frank C. Haymond, attorney; term expires May 10, 1940.....	Fairmont
Paul W. Scott, attorney; term expires May 10, 1938.....	Huntington
Thomas B. Jackson, attorney, <i>Secretary</i> ; term expires May 10, 1936....	Charleston
Leo Carlin, professor, College of Law, West Virginia University;	
term expires May 10, 1936.....	Morgantown

### WEST VIRGINIA LIBRARY COMMISSION

Non-partisan; not salaried; self-sustaining; composed of five members; at least two of whom must be women; appointed by the Governor, with the consent of the senate; length of term, four years; vacancy filled by appointment by the Governor for the unexpired term; location of offices not fixed by statute; authorized to advise and assist school, free and public libraries in administration and in selecting books, and to receive books or other property and donations of money; elects own officers. (Code, 10-1, Sec. 12.)

#### Members

L. D. Arnett, Monongalia County; term expired June 30, 1933.....	Morgantown
Miss Jessie Tresham, Ritchie County; term expired June 30, 1932.....	Harrisville
Mrs. Harvey Harmer, Harrison County; term expires June 30, 1936....	Clarksburg
Miss Etta M. Roberts, Ohio County; term expires June 30, 1935.....	Wheeling
J. G. Bradley, Clay County; term expired June 30, 1933.....	Dundon

### BOARD OF EXAMINERS FOR NURSES

Non-partisan; not salaried; self-sustaining; composed of three graduate nurses from different schools and two registered physicians appointed by the Governor with the consent of the senate; length of term; three years; vacancy filled by appointment by the Governor for unexpired term; location of offices not fixed by statute; authorized to examine applicants and register those qualified; to accredit training schools for nurses and to revoke license by unanimous vote for cause; elects own officers. (Code, 30-7.)

#### Members

Sister M. Zita, Wood County; term expires June 30, 1936.....	Parkersburg
Miss Irene Tobin, Cabell County; term expires June 30, 1935.....	Huntington
Mrs. Frances W. Bromberg, Fayette County; term expires	
June 30, 1935.....	Montgomery
Dr. E. L. Helskell, Monongalia County; term expires June 30, 1936....	Morgantown
Dr. Wm. Sheppe, Ohio County; term expired June 30, 1934.....	Wheeling
<i>Secretary</i> : Mrs. Andrew Willson.....	1300 Byron Street, Wheeling

### BOARD OF EXAMINERS IN OPTOMETRY

Non-partisan; not salaried; self-sustaining; composed of five registered resident optometrists engaged in practice in this state for three years; appointed by the Governor with the consent of the senate; length of term, three years; vacancy filled by appointment by the Governor for the unexpired term; location of offices not fixed by statute; authorized to examine applicants and register those qualified and to revoke such certificates for cause; elects own officers. (Code, 30-8.)

### Members

Dr. Noble D. Whitacre, Berkeley County; term expires June 30, 1936.....	Martinsburg
D. L. Gallagher, Wood County; term expired June 30, 1934.....	Parkersburg
Dr. C. Cole, Cabell County; term expires June 30, 1935.....	Huntington
Charles C. Willson, Harrison County; term expires June 30, 1935.....	Clarksburg
Dr. L. G. Stortz, Mason County; term expires June 30, 1935.....	Point Pleasant

### STATE BOARD OF OSTEOPATHY

Non-partisan; not salaried; self-sustaining; composed of three licensed osteopathic physicians of at least five years practice; appointed by the Governor on recommendation of State Osteopathic Association; length of term, three years; vacancy filled by appointment by the Governor for the unexpired term; location of offices not fixed by statute; authorized to examine applicants and issue licenses to those qualified and to revoke licenses for cause; elects own officers. (Code, 30-14.)

### Members

Dr. Robert B. Thomas, Cabell County; term expires June 30, 1935.....	Huntington
Dr. B. Harwood James, Raleigh County; term expires June 30, 1936.....	Beckley
Dr. G. E. Morris, Harrison County; term expires June 30, 1937.....	Clarksburg

### PAROLE BOARD WEST VIRGINIA PENITENTIARY

Non-partisan; expenses paid from the governor's civil contingent fund; consists of warden and two members appointed by the governor, to serve during his will and pleasure; authorized by the Governor to investigate applications for parole and recommend action upon them to the chief executive.

### Members

Dr. C. F. McClintic, <i>Warden</i> .....	Moundsville
Mrs. Fay D. Johnson, Jefferson County.....	Shepherdstown
D. E. Thoenen, Tyler County.....	Sistersville

### STATE BOARD OF PHARMACY

Non-partisan; not salaried; self-sustaining; composed of five licensed pharmacists, citizens of West Virginia; appointed by the Governor, with the consent of the senate; term, five years; vacancy filled by appointment by the Governor for the unexpired term; location of offices not fixed by statute; authorized to examine applicants and license those qualified to practice pharmacy; board has power to revoke license of any pharmacist twice convicted for violating public health laws and revocation is mandatory in certain instances specified in the statutes; elects own officers. (Code, 30-5.)

### Members

Louis Hawkins, Cabell County; term expires June 30, 1938.....	Huntington
Dr. Fred C. Allen, Pocahontas County; term expires June 30, 1937.....	Marlinton
S. M. Scott, Jr., Preston County; term expired June 30, 1934.....	Terra Alta
Roy B. Cook, Kanawha County; term expires June 30, 1935.....	Charleston
C. W. Collins, Wood County; term expires June 30, 1936.....	Parkersburg

### PHILIPPI BATTLEFIELD COMMISSION

Created 1927; consists of three members of the House of Delegates and two members of the Senate, to be appointed by the Governor; non-partisan; not salaried; duties, to consider advisability of the state placing a memorial on the battlefield at Philippi, in Barbour County, to commemorate the first land engagement of the Civil War. (H. J. R. 16, Acts 1927.)

**Members**

Troy E. Hardman, Randolph County.....	240 Boundary Avenue, Elkins
Dr. C. P. Crawford, Randolph County.....	7 Central Street, Elkins
W. A. Street, Barbour County.....	Bellington
Dr. George F. Hull, Pocahontas County.....	Durbin

**POINT PLEASANT BATTLE MONUMENT COMMISSION**

Non-partisan; not salaried; self-sustaining; composed of three commissioners appointed by the Governor; length of term, indefinite; vacancies filled by appointment by the Governor; location of offices not fixed by statute; authorized to have general charge of and supervision over the lands at Point Pleasant belonging to the commission. (J. R. 24, Acts 1875.)

**Members**

Mrs. Livia Simpson Poffenbarger, Kanawha County.....	1124 Lee Street
Charles C. Bowyer, Mason County.....	Point Pleasant
C. O. Weissenburger, Mason County.....	Point Pleasant

**THE PRICKETT'S FORT STATE PARK COMMISSION**

Non-partisan; not salaried; sustained by legislature appropriation; composed of three members appointed by the Governor; length of term, four years; vacancy filled by appointment by Governor for the unexpired term; authorized to procure by purchase not exceeding ten acres to include the site of Prickett's Fort, Marlon County, when funds are available. (Ch. 48, Acts 1927.)

**Members**

Thomas W. Fleming, Marlon County; term expired June 30, 1931.....	Fairmont
Ellsworth Morgan, Marlon County; term expired June 30, 1931.....	Fairmont
Marshall W. Harris, Marlon County; term expired June 30, 1931.....	Fairmont

**PUBLIC HEALTH COUNCIL**

Non-partisan; non-political; self-sustaining; composed of the Commissioner of Health, *ex-officio*, six physicians, graduates of a reputable medical school and with five years active practice and one dentist, graduate of a reputable dental college and with at least five years' experience in the practice of dentistry, appointed by the Governor, with the consent of the senate; length of term, four years; vacancy filled by appointment by the Governor for the unexpired term; offices located at State Capitol, with Commissioner of Health as secretary; authorized to make rules and regulations, approve plans and appointments of qualified local health authorities; promulgate regulations under public health laws; examine all applicants; license those qualified to practice medicine and surgery; authorized to refuse or revoke certificates for cause; two chiropractors are associated with the council for the examination of applicants to practice chiropractic; elects own officers, except secretary. (Code, 16-1 and 30-16 as amended by chap. 2, acts 1933, Regular Session.)

**Members**

Dr. Wm. C. D. McCuskey, Ohio County; term expires June 30, 1935.....	Wheeling
Dr. W. E. Vest, Cabell County; term expires June 30, 1935.....	Huntington
Dr. Samuel W. Price, Fayette County; term expires June 30, 1935.....	Scarbro
Dr. M. T. Morrison, Braxton County; term expires June 30, 1937.....	Sutton
Dr. A. H. Hoge, <i>President</i> , Mercer County; term expires June 30, 1937.....	Bluefield
Dr. B. H. Swint, Kanawha County; term expires June 30, 1937.....	Charleston
Dr. W. E. Minghini, dentist, Berkeley County; term expires June 30, 1937.....	Martinsburg
Dr. R. E. Tripp, chiropractor, Marlon County; term expires June 30, 1937.....	Fairmont
Dr. H. Lamont, chiropractor, Ohio County; term expires June 30, 1935.....	Wheeling

### PUBLIC LAND CORPORATION OF WEST VIRGINIA

Consists of the Governor, as chairman, the Commissioner of Agriculture as secretary, the Auditor as State Commissioner of Forfeited Lands, the Attorney General, and the Director of the Engineering Experimental Station at West Virginia University, with no additional compensation authorized for their services; vested with the title of the state in public lands; may acquire from individuals or the state commissioner of forfeited lands, by purchase, lease or agreement, any lands that may be necessary for the public use; empowered to sell, purchase or exchange lands or stumpage; income to be used for the liquidation of obligations incurred by the corporation, after which all income to be paid into the general school fund. (Chap. 54, Acts 1933, first extraordinary session.)

#### Members

Herman Guy Kump, the Governor, *Chairman*.  
 J. B. McLaughlin, Commissioner of Agriculture, *Secretary*.  
 Edgar B. Sims, Auditor, *State Commissioner of Forfeited Lands*.  
 Homer A. Holt, Attorney General.  
 S. P. Burke, Director Engineering Experimental Station, West Virginia University.

### BOARD OF COMMISSIONERS OF THE DEPARTMENT OF PUBLIC SAFETY

Appointed by the Governor, with the consent of the senate; term, two years; bi-partisan; compensation, ten dollars for each day actually employed in duties as a member of the board; duties, to hear appeals from decisions of superintendent of department of public safety on charges against or dismissal or suspension of any member of the department and to hear and determine charges for specified causes against the superintendent, deputy or any officer or member of the department. (Code, 15-2, Sec. 20.)

#### Members

Harold A. Ritz, Kanawha County; term expired June 30, 1933.....Charleston  
 John L. Hatfield, Monongalia County; term expired June 30, 1933.....Morgantown

### BOARD OF PUBLIC WORKS

Created 1863; consists of the Governor, Secretary of State, Auditor, Superintendent of Free Schools, Treasurer, Attorney General and Commissioner of Agriculture; originally created to protect the interests of the state in all works of internal improvement in the state, principally toll roads; the duties of the board are now more important and more varied and include, among others, the duties of making up the state budget and presenting it to the legislature, investing the workmen's compensation fund and assessing the values of public service utilities. (Code, 5-4 and 23-3.)

#### Members Ex-Officio

Herman Guy Kump, the Governor, *Chairman*.  
 William S. O'Brien, Secretary of State, *Secretary*.  
 Edgar B. Sims, Auditor.  
 W. W. Tront, State Superintendent of Free Schools.  
 Richard E. Talbott, State Treasurer.  
 Homer A. Holt, Attorney General.  
 J. B. McLaughlin, Commissioner of Agriculture.

### BOARD OF THE SCHOOL FUND

Created 1925; consists of the Governor, State Superintendent of Free Schools, Auditor and Treasurer; a body corporate; has management, control and investment of the school fund provided by section 4, article 12 of the state constitution. (Code, 18-9.)

**Members Ex-Officio**

Herman Guy Kump, the Governor, *Chairman*.  
 Edgar B. Sims, Auditor, *Secretary*.  
 Richard E. Talbott, State Treasurer.

**COMMISSION ON UNIFORM STATE LAWS**

Created under Chapter 5, Acts 1931; to consist of three members, to be appointed by the Governor from a list of seven recommended by the executive council of the West Virginia Bar Association; bi-partisan; to be members of the judiciary or of the bar of this state, in good standing; vacancies filled by the Governor upon like recommendation; to serve without compensation for services, but to receive actual disbursements for expenses; term of office, four years; eligible to reappointment; to meet at least once in two years at the state capitol and to select from their number a chairman and secretary for the term of two years; commission to promote uniformity in state laws, where uniformity may be deemed desirable and practicable; to report to each regular session of the legislature.

**Members**

J. W. Vandervort, Wood County; term expires June 30, 1935.....Parkersburg  
 Clarence E. Martin, Berkeley County; term expires June 30, 1935.....Martinsburg  
 Randolph Blas, Mingo County; term expires June 30, 1935.....Williamson

**VETERINARY EXAMINING BOARD**

Bi-partisan; not salaried; self-sustaining; composed of three competent veterinarians, graduate of at least two different colleges, in active practice in this state for at least five years preceding appointment; appointed by the Governor, with the consent of the senate; length of term, six years; authorized to examine applicants and issue licenses to those qualified; elects own officers. (Code, 30-10.)

**Members**

Dr. George Stephens, Monongalia County; term expires May 31, 1935..Blacksville  
 Dr. D. R. Nicholas, Greenbrier County; term expires June 30, 1937.....Lewisburg  
 Dr. H. B. Langdon, Jefferson County; term expires June 30, 1939....Charles Town

**STATE WATER COMMISSION**

Created 1933 after Supreme Court of Appeals of West Virginia held unconstitutional Act of 1929, creating state water Commission (*Dantelly et al v. City of Princeton*, No. 464, January 24, 1933); consists of the State Commissioner of Health, the Chairman of the Public Service Commission and the Chairman of the West Virginia Conservation Commission; duties, to prevent the pollution of the waters of the state, including rivers, streams, water courses, ponds and lakes. (Chap. 6, Acts 1933, regular session.)

**Members Ex-Officio**

Arthur E. McClue, Commissioner of Health.....Charleston  
 John J. D. Preston, *Chairman* Public Service Commission.....Charleston  
 H. W. Shawhan, Director of Conservation.....Charleston





GEORGE WARD, (D), of Mill Creek, Commissioner of Banking, was born September 19, 1894, at Huttonsville, son of Wirt Casselman and Rose White Ward; educated in the public schools of Huttonsville; graduated at Greenbrier Military School in 1912, and attended Washington and Lee University, 1912-15, and Carnegie Institute of Technology, 1915-16; served in Army Air Corps during the World War; married November 17, 1920, to Flora G. Davisson; Presbyterian; Sigma Nu; Elk; banker; farmer; member of council of Mill Creek for ten years; appointed Commissioner of Banking by Governor Kump, July 2, 1934, to succeed Waitman C. Given, resigned.

MERRIL D. CARRICO, (R), of Terra Alta, Secretary of the Board of Control, was born December 31, 1899, at Baltimore, Maryland; educated in the public schools of Terra Alta and at West Virginia University; Methodist; Mason; member American Legion; was engaged in the banking business for a number of years at Terra Alta; elected to the House of Delegates from Preston County in 1932; appointed member of the Board of Control by Governor Kump, August 3, 1934.





HUBBARD W. SHAWHAN, (D), Director of Conservation, of Beckley, Raleigh County, was born November 28, 1890, at Cynthiana, Kentucky, son of Hubbard W. and Helen (Musselman) Shawhan; educated in the public schools at Asheville, North Carolina, University of Kentucky and graduated in 1913 at Baltimore Forest School, with degrees of B. F. and F. E.; married April 18, 1917, to Mary Kaye Alves, of Henderson, Kentucky; served overseas in World War with Sixth Trench Motor Battallion; holds commission of major in coast artillery, reserve corps; Episcopalian; Kappa Alpha; member American Legion, Reserve Officers Association and American Society of Foresters; engaged for two years in forest work in Oregon, and served as forest engineer for lumber companies in West Virginia for sixteen years prior to appointment in 1933 as State Forester; appointed Director of Conservation by Governor Kump, February 17, 1934.

FRANCIS WHEELER TURNER, (D), Director Department of Public Welfare, of St. Albans, Kanawha County, was born May 3, 1895, son of William T. and Dimmie K. (Wheeler) Turner; educated in public schools, at the West Virginia University and at the University of Mexico; enlisted in May, 1917, and served overseas in World War; graduated at Infantry School, Ft. Benning, Georgia, in 1923; captain in West Virginia National Guard, 1921-26; major in same organization since 1926, commanding First Battalion, 150th Infantry; married September 23, 1922, to Mary Eloise Henderson; Mason, Pi Kappa Alpha; member of American Legion and Society of the 40 and 8; has engaged in general insurance business; chairman child welfare, American Legion for two years, and full time federal emergency relief administrator for one year; appointed Director Department of Public Welfare, February 17, 1934.





THOMAS BOYD DAVIS, (D), Superintendent of Capitol Buildings and Grounds, of Logan, was born at New Hope, Virginia, May 28, 1878, son of Robert C. and Elizabeth (Scott) Davis; educated in the public schools of Huntington; married June 20, 1905, to Innis Cocke; machinist by trade, having served as president of local union at Huntington; corporal, Co. A, West Virginia Vol. Inf., in Spanish American War, afterwards, serving with rank of sergeant, lieutenant, captain and major in West Virginia National Guard; acting adjutant general of West Virginia, 1917-21; superintendent state council of defense during World War; has served as member of council and chief of fire department, city of Huntington, and as deputy sheriff of Logan County; appointed in 1933, by Governor Kump as superintendent of Capitol Buildings and Grounds.

PAUL HOLLAND PRICE, (R), of Morgantown, acting State Geologist, was born September 1, 1898, at Uffington, Monongalia County, son of John C. and Sarah Catherine Price; graduated with degrees of A.B. and M.Sc., at West Virginia University and Ph.D., at Cornell University; served in the United States Infantry during the World War; married June 11, 1923, to Helen Tapp; assistant geologist, West Virginia Geological Survey, 1923-1934; on staff of Department of Geology, West Virginia University, 1930-1934; appointed acting State Geologist October 1, 1934.

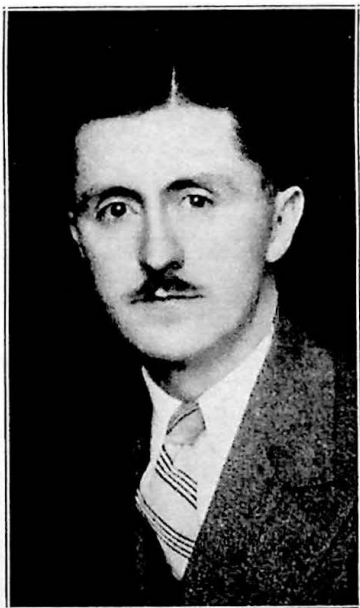

## ELECTIVE OFFICERS OF THE STATE GOVERNMENT 1863-1933

### GOVERNORS

NAME	RESIDENCE	Politics	From	To
Arthur Ingram Boreman	Wood	Republican	June 20, 1863	Feb. 26, 1869
*Daniel D. T. Farnsworth	Upsbur	Republican	Feb. 27, 1869	March 3, 1869
William Erskine Stevenson	Wood	Republican	March 4, 1869	March 3, 1871
John Jeremiah Jacob	Hampshire	Democrat	March 4, 1871	March 3, 1877
Henry Mason Mathews	Greenbrier	Democrat	March 4, 1877	March 3, 1881
Jacob Beeson Jackson	Wood	Democrat	March 4, 1881	March 3, 1883
Emanuel Willis Wilson	Kanawha	Democrat	March 4, 1885	Feb. 6, 1890
Aretas Brooks Fleming	Marion	Democrat	Feb. 6, 1890	March 3, 1893
William Alexander MacCorkle	Kanawha	Democrat	March 4, 1893	March 3, 1897
George Wesley Atkinson	Ohio	Republican	March 4, 1897	March 3, 1901
Albert Blakeslee White	Wood	Republican	March 4, 1901	March 3, 1905
William M. O. Dawson	Preston	Republican	March 4, 1905	March 3, 1909
William Ellsworth Glasscock	Monongalia	Republican	March 4, 1909	March 3, 1913
Henry Drury Hatfield	McDowell	Republican	March 4, 1913	March 3, 1917
John Jacob Cornwell	Hampshire	Democrat	March 4, 1917	March 3, 1921
Ephraim Franklin Morgan	Marion	Republican	March 4, 1921	March 3, 1925
Howard Mason Gore	Harrison	Republican	March 4, 1925	March 3, 1929
William Gustavus Conley	Kanawha	Republican	March 4, 1929	March 3, 1933
Herman Guy Kump	Randolph	Democrat	March 4, 1933	

\*As President of the Senate filled the unexpired term of Governor Boreman, who had been elected to the United States Senate.

### STATE AUDITORS

NAME	RESIDENCE	Politics	From	To
Samuel Crane	Randolph	Republican	June 20, 1863	March 3, 1865
Joseph McWhorter	Roane	Republican	March 4, 1865	March 3, 1869
Thomas Bogges	Roane	Republican	March 4, 1869	March 3, 1871
Edward A. Bennett	Lewis	Democrat	March 4, 1871	March 3, 1877
Joseph S. Miller	Cabell	Democrat	March 4, 1877	March 3, 1885
Patrick Fee Duffy	Webster	Democrat	March 4, 1885	March 3, 1893
Isaac V. Johnson	Barbour	Democrat	March 4, 1893	March 3, 1897
L. M. LaFollette	Taylor	Republican	March 4, 1897	March 3, 1901
Aruld C. Scherr	Mineral	Republican	March 4, 1901	March 3, 1909
John B. Darst	Jackson	Republican	March 4, 1909	March 3, 1921
*John C. Bond	Kanawha	Republican	March 4, 1921	March 15, 1927
Sam T. Mallison	Harrison	Republican	March 18, 1927	March 3, 1929
Edgar C. Lawson	Kanawha	Republican	March 4, 1929	March 3, 1933
Edgar B. Sims	Harrison	Democrat	March 4, 1933	

\*Resigned March 15, 1927; Sam T. Mallison appointed March 18, to fill vacancy.

### STATE TREASURERS

NAME	RESIDENCE	Politics	From	To
Campbell Tarr	Brooke	Republican	June 20, 1863	March 3, 1867
Jacob H. Bristol	Berkeley	Republican	March 4, 1867	March 3, 1869
James A. Maccauley	Ohio	Republican	March 4, 1869	March 3, 1871
John B. Burdett	Taylor	Democrat	March 4, 1871	Jan. 30, 1876
Sobleski Brady	Ohio	Democrat	Jan. 31, 1876	March 3, 1877
Thomas J. West	Harrison	Democrat	March 4, 1877	March 3, 1881
Thomas O'Brien	Ohio	Democrat	March 4, 1881	March 3, 1885
Wm. T. Thompson	Cabell	Democrat	March 4, 1885	March 3, 1893
John M. Rowno	Monroe	Democrat	March 4, 1893	March 3, 1897
M. A. Kendall	Wood	Republican	March 4, 1897	March 3, 1901
Peter Silman	Kanawha	Republican	March 4, 1901	March 3, 1905
Newton Ogden	Pleasants	Republican	March 4, 1905	March 3, 1909
E. Leslie Long	McDowell	Republican	March 4, 1909	March 3, 1917
W. S. Johnson	Fayette	Republican	March 4, 1917	March 3, 1933
R. E. Talbott	Barbour	Democrat	March 4, 1933	

## ATTORNEYS GENERAL

NAME	RESIDENCE	Politics	From	To
Aquilla Caldwell	Ohio	Republican	June 20, 1863	Dec. 31, 1864
Ephraim B. Hall	Marion	Republican	Jan. 1, 1865	Dec. 31, 1865
Edwin Maxwell	Harrison	Republican	Jan. 1, 1866	Dec. 31, 1866
Thayer Melvin	Hancock	Republican	Jan. 1, 1867	July 1, 1869
Aquilla Caldwell	Ohio	Republican	July 2, 1869	Dec. 31, 1870
Joseph Sprigg	Hampshire	Democrat	Jan. 1, 1871	Dec. 31, 1872
Henry Mison Mathews	Greenbrier	Democrat	Jan. 1, 1873	March 3, 1877
Robert White	Hampshire	Democrat	March 4, 1877	March 3, 1881
Cornelius C. Watts	Kanawha	Democrat	March 4, 1881	March 3, 1885
Alfred Caldwell	Ohio	Democrat	March 4, 1885	March 3, 1889
Thomas B. Riley	Ohio	Democrat	March 4, 1893	March 3, 1897
Edgar P. Buckor	McDowell	Republican	March 4, 1897	March 3, 1901
Romeo H. Freer	Ritchie	Republican	March 4, 1901	March 3, 1905
*Clark W. May	Lincoln	Republican	March 4, 1905	April 25, 1908
William G. Conroy	Preston	Republican	May 9, 1908	March 3, 1913
A. A. Lilly	Raleigh	Republican	March 4, 1913	March 3, 1917
E. T. England	Logan	Republican	March 4, 1917	March 3, 1925
Howard B. Lee	Mercer	Republican	March 4, 1925	March 3, 1933
Homer A. Holt	Fayette	Democrat	March 4, 1933	

\*Died during term of office.

## STATE SUPERINTENDENTS OF FREE SCHOOLS

NAME	RESIDENCE	Politics	From	To
William R. White	Marion	Republican	June 20, 1863	March 3, 1869
H. A. G. Ziegler	Barbour	Republican	March 4, 1869	Feb. 17, 1870
Alvin D. Williams	Taylor	Republican	Feb. 19, 1870	March 3, 1871
Charles S. Lewis	Harrison	Democrat	March 4, 1871	Dec. 31, 1872
William K. Pendleton	Brooke	Democrat	Jan. 1, 1873	March 3, 1873
Benjamin W. Byrne	Kanawha	Democrat	March 4, 1873	March 3, 1877
William R. Pendleton	Brooke	Democrat	March 4, 1877	March 3, 1881
Bernard L. Butcher	Marion	Democrat	March 4, 1881	March 3, 1886
Benjamin S. Morgan	Monongalia	Democrat	March 4, 1885	March 3, 1893
Virgil A. Lewis	Mason	Democrat	March 4, 1893	March 3, 1897
James Russell Trotter	Upshur	Republican	March 4, 1897	March 3, 1901
Thomas C. Miller	Marion	Republican	March 4, 1901	March 3, 1909
Morris P. Shawkey	Kanawha	Republican	March 4, 1909	March 3, 1921
George M. Ford	Kanawha	Republican	March 4, 1921	March 3, 1929
William Cussins Cook	McDowell	Republican	March 4, 1929	March 3, 1933
William Woodson Trent	Barbour	Democrat	March 4, 1933	

## SECRETARIES OF STATE\*

NAME	RESIDENCE	Politics	From	To
Jacob Edgar Boyers	Tyler	Republican	June 20, 1863	March 3, 1865
Grinnville D. Hall	Ohio	Republican	March 4, 1865	March 3, 1867
John H. Witcher	Cabell	Republican	March 4, 1867	March 3, 1869
James M. Pipes	Marshall	Republican	March 4, 1869	March 3, 1871
John M. Phelan	Mason	Republican	March 4, 1871	March 3, 1873
Charles Hedrick	Kanawha	Democrat	March 4, 1873	March 3, 1877
Solieski Brady	Ohio	Democrat	March 4, 1877	March 3, 1881
Randolph Stalnaker	Greenbrier	Democrat	March 4, 1881	March 3, 1885
Henry S. Walker	Kanawha	Democrat	March 4, 1885	April 21, 1890
William A. Oldy	Mason	Democrat	April 22, 1890	March 24, 1893
William E. Chilton	Kanawha	Democrat	March 25, 1893	March 3, 1897
William M. O. Dawson	Preston	Republican	March 4, 1897	March 3, 1905
Charles Wesley Swisher	Marion	Republican	March 4, 1905	March 3, 1909
Stuart F. Reed	Harrison	Republican	March 4, 1909	March 3, 1917
Houston G. Young	Harrison	Republican	March 4, 1917	March 3, 1925
George W. Sharp	Pocahontas	Republican	March 4, 1925	March 3, 1933
William Smith O'Brien	Upshur	Democrat	March 4, 1933	

\*Under the Constitution of 1872 the Secretary of State was an appointive officer up to March, 4, 1905, when by amendment to the Constitution he became an elective officer.

## COMMISSIONERS OF AGRICULTURE\*

NAME	RESIDENCE	Politics	From	To
Howard E. Williams	Greenbrier	Republican	March 4, 1913	March 3, 1917
James H. Stewart	Monongalia	Republican	March 4, 1917	March 3, 1925
John W. Smith	Lewis	Republican	March 4, 1925	Jan. 30, 1931
Howard M. Gore	Harrison	Republican	Feb. 4, 1931	March 3, 1933
J. B. McLaughlin	Kanawha	Democrat	March 4, 1933	

\*Office created by act of legislature passed February 24, 1911 (Acts 1911, Chapter 35).

†Died Jan. 30, 1931.

‡Appointed to fill vacancy caused by death of Hon. John W. Smith.

## THE FIRST CONSTITUTIONAL CONVENTION

### Wheeling, 1861

Pursuant to proclamation issued by Governor Francis H. Pierpont, the first constitutional convention of West Virginia assembled in Wheeling on the twenty-sixth day of November, 1861, and organized by electing officers as follows: President, John Hall, of Mason County; Secretary, Ellery R. Hall, of Taylor County; and Sergeant-at-Arms, James C. Orr, of Ohio County.

At an election held on April 3, 1862, the constitution was adopted by a vote of 18,862 to 514, a majority of 18,348.

Section 7, Article XI, of the constitution, provided that "No slaves shall be brought, or free person of color be permitted to come into this State for permanent residence."

The Congress of the United States required a change in this section so as to provide for the gradual but complete abolition of slavery, proposing that the section be amended to read as follows:

"The children of slaves born within the limits of this State after the fourth day of July, eighteen hundred and sixty-three, shall be free and that all slaves within the said State who shall, at the time aforesaid, be under the age of ten years, shall be free when they arrive at the age of twenty-one years; and all slaves over ten, and under twenty-one years, shall be free when they arrive at the age of twenty-one years; and no slave shall be permitted to come into the State for permanent residence therein."

In order to take action upon the demand made by Congress, the constitutional convention again assembled at Wheeling on February 12, 1863. Abram D. Soper was elected president to succeed John Hall, resigned. The amendment proposed by Congress was agreed to on February 17th, and the convention adjourned *sine die* on February 20th.

The amendment was submitted to a vote of the people on March 26, 1863, and was adopted by a vote of 27,899 to 572, a majority of 27,327.

## ROSTER OF THE FIRST CONSTITUTIONAL CONVENTION

### Officers

*President:* John Hall, of Mason County.

*Secretary:* Ellery R. Hall, of Taylor County.

*Sergeant-at-Arms:* James C. Orr, of Ohio County.

### Members

*Barbour County:* Emmet J. O'Brien.

*Boone County:* Robert Hager.

*Braxton County:* Gustavus F. Taylor.

*Brooke County:* James Hervey.

*Cabell County:* Granville Parker.

*Calhoun County:* J. Robinson.

*Clay County:* Benjamin Stephenson.

*Doddridge County:* Chapman J. Stuart.

*Fayette County:* James S. Cassady

(resigned February 1, 1862; suc-

ceeded by Edward W. Ryan).

*Gilmer County:* William N. Warder.

*Greenbrier County:* Andrew Mann

(admitted to a seat February 14,

1863, his credentials being a petition

signed by fifty citizens of Greenbrier

County).

*Hampshire County:* Thomas R.

Caraskadon and George W. S. Sheets.

*Hancock County:* Joseph S. Pomeroy.

*Hardy County:* Abijah Dolly.

*Harrison County:* Thomas W. Harri-

son and John M. Powell.

*Jackson County:* E. S. Mahon.

*Kanawha County:* Lewis Ruffner and

James H. Brown. (Brown resigned

February 18, 1862, but was sub-

sequently reelected to fill the vacancy

resulting from his own resignation.)

*Lewis County:* Robert Irvine.

*Logan County:* Benjamin H. Smith.

(Smith resided in Kanawha County,

but having petitions of citizens of

Logan praying that he represent

them in the Convention, he was ad-

mitted.)

*Marion County:* Ephriam B. Hall and

Hiram Haymond. (Moses Ticknell

occupied a seat in the second session, having been chosen to fill the vacancy caused by the removal of Mr. Haymond from Marion County.)

*Marshall County:* E. H. Caldwell and Thomas H. Trainer.

*Mason County:* John Hall. (Samuel T. Griffith occupied a seat the second session, having been elected to fill the vacancy caused by the resignation of Mr. Hall.)

*Mercer County:* Richard M. Cook (admitted to a seat February 21, 1862).

*Monongalia County:* Henry Dering and Waitman T. Willey.

*Morgan County:* Joseph S. Wheat (occupied a seat in the second session, the county not being represented in the first).

*McDowell County:* J. P. Hoback (admitted to a seat January 21, 1862).

*Nicholas County:* J. R. McCutcheon (admitted to a seat February 11, 1862).

*Ohio County:* Daniel Lamb, James W. Paxton and Gordon Battelle. (A. F. Ross occupied a seat in the second session, having been chosen to fill the vacancy caused by the death of Mr. Battelle.)

*Pendleton County:* John L. Boggs (occupied a seat in the second session of the convention, the county not being represented in the first).

*Pleasants County:* Joseph Hubbs.

*Pocahontas County:* D. W. Gibson.

*Preston County:* John J. Brown and John A. Dille.

*Putnam County:* Dudley S. Montague.

*Randolph County:* Stephen M. Hansley and Josiah Simmons.

*Ritchie County:* Andrew J. Wilson.

*Roane County:* H. D. Chapman.

*Taylor County:* Harmon Sinsel.

*Tucker County:* James W. Parsons.

*Tyler County:* A. D. Soper.

*Upshur County:* Richard L. Brooks and David S. Pinnell. (Pinnell occupied a seat in the second session of the convention, having been elected to fill the vacancy caused by the resignation of Richard L. Brooks.)

*Wayne County:* William W. Brumfield.

*Wetzel County:* R. W. Lauck.

*Wirt County:* Benjamin F. Stewart.

*Wood County:* William E. Stevenson and Peter G. Van Winkle.

*Wyoming County:* William Walker.

## THE SECOND CONSTITUTIONAL CONVENTION

### Charleston, 1872

The second constitutional convention assembled in Charleston on Tuesday, January 16, 1872. The following officers were elected: President, Samuel Price, of Greenbrier County; Secretary, G. J. Butcher, of Lewis County; Sergeant-at-Arms, Jacob V. Cunningham, of Hardy County; and Doorkeeper, G. J. Wetzel. A constitution was adopted, and the convention adjourned *sine die* on April 9, 1872.

The question of the adoption of the constitution was submitted to a vote of the people on August 22, 1872, and was adopted by a majority of 4,406. The total vote was 42,154 for ratification and 37,748 for rejection.

### ROSTER OF THE CONSTITUTIONAL CONVENTION OF 1872

#### Officers

*President:* Samuel Price, Lewisburg.

*Secretary:* G. J. Butcher, Weston.

*Assistant Secretaries:* Barney A. Gallagan, Wheeling.  
Beuhring H. Jones, Lewisburg.

*Sergeant-at-Arms:* Jacob V. Cunningham, Moorefield.

*Doorkeeper:* G. J. Wetzel.

#### Members

*First Senatorial District:* W. K. Pendleton and A. J. Pannell.

*Second Senatorial District:* J. W. Gallaher and A. F. Haymond.

*Third Senatorial District:* Waltman T. Willey and A. H. Thayer.

*Fourth Senatorial District:* Benjamin Wilson and D. D. Johnson.

*Fifth Senatorial District:* Okey Johnson and D. H. Leonard.

*Sixth Senatorial District:* Blackwell Jackson and Samuel Woods.

*Seventh Senatorial District:* Nicholas Fltzhugh and Alonzo Cushing.

*Eighth Senatorial District:* Evermont Ward and Isalah Bee.

*Ninth Senatorial District:* Samuel Price and William McCreery.

*Tenth Senatorial District:* James D. Armstrong and John T. Pearce.

*Eleventh Senatorial District:* Charles J. Faulkner and William H. Travers.

*Barbour County:* Joseph N. B. Crim.

*Berkeley County:* John B. Hoge and Andrew W. McCleary.

*Boone County:* William D. Pate.

*Braxton County:* Homer A. Holt.

*Brooke County:* Alexander Campbell.

*Doddridge County:* Jephtha F. Randolph.

*Fayette County:* H. M. Dickinson.

*Hampshire County:* Alexander Monroe.

*Hancock County:* John H. Atkinson.  
*Harrison County:* John Bassel and Beverly H. Lurty.

*Jackson County:* Thomas R. Park.

*Jefferson County:* Logan Osburn and William A. Morgan.

*Kanawha County:* John A. Warth and Edward B. Knight.

*Lewis County:* Matthew Edmiston.

*Logan County:* M. A. Staton.

*Marion County:* Fountain Smith and U. N. Arnett.

*Marshall County:* Hanson Crisswell and James M. Pipes.

*Mason County:* Charles B. Waggener.

*Mercer County:* James Calfee.

*Mineral County:* John A. Robinson.

*Monongalia County:* J. Marshall Hagans and Joseph Snider.

*Morgan County:* Lewis Allen.

*Ohio County:* James S. Wheat, George O. Davenport, and William W. Miller.

*Pendleton County:* Charles D. Boggs.

*Preston County:* William G. Brown and Charles Kantner.

*Putnam County:* John J. Thompson.

*Ritchie County:* Jacob P. Strickler.

*Roane County:* Thomas Ferrell.

*Tyler County:* David F. Pugh.

*Taylor County:* Benjamin F. Martin.

*Upshur County:* Daniel D. T. Farnsworth.

*Wayne County:* Charles W. Ferguson.

*Wetzel County:* Septimus Hall.

*Wirt County:* D. A. Roberts.

Delegate District composed of the counties of Gilmer and Calhoun: Lemuel Stump.

Delegate District composed of the counties of Clay and Nicholas: B. W. Byrne.

Delegate District composed of the counties of Cabell and Lincoln: Thomas Thurnburg.

Delegate District composed of the counties of Hardy and Grant: Thomas Maslin.

Delegate District composed of the counties of Greenbrier, Monroe and Sum-

mers: Henry M. Mathews, James M. Byrnside and William Haynes.

Delegate District composed of the counties of Raleigh, Wyoming and McDowell: William Prince.

Delegate District composed of the counties of Pocahontas and Webster: George H. Moffett.

Delegate District composed of the counties of Randolph and Tucker: J. F. Harding.

Delegate District composed of the counties of Wood and Pleasants: James M. Jackson and W. H. Core.



**THE CONSTITUTION OF WEST VIRGINIA**

RATIFIED IN 1872

**TABLE OF CONTENTS**

Article I. Relations to the Government of the United States.  
 Article II. The State.  
 Article III. Bill of Rights.  
 Article IV. Elections and Officers.  
 Article V. Division of Powers.  
 Article VI. The Legislature.  
 Article VII. Executive Department.  
 Article VIII. Judiciary Department.  
 Article IX. County Organization.  
 Article X. Taxation and Finance.  
 Article XI. Corporations.  
 Article XII. Education.  
 Article XIII. Land Titles.  
 Article XIV. Amendments—How Made.  
     The Judicial Amendment.  
     The Irreducible School Fund Amendment.  
     The Good Roads Amendment of 1920.  
     The Good Roads Amendment of 1928.  
     The Tax Limitation Amendment.

**ARTICLE I**

**RELATIONS TO THE GOVERNMENT OF THE UNITED STATES**

1. The State of West Virginia is, and shall remain, one of the United States of America. The Constitution of the United States of America, and the laws and treaties made in pursuance thereof, shall be the supreme law of the land.

**INTERNAL GOVERNMENT AND POLICE**

2. The government of the United States is a government of enumerated powers, and all powers not delegated to it, nor inhibited to the States, are reserved to this State or to the people thereof. Among the powers so reserved to the States is the exclusive regulation of their own internal government and police; and it is the high and solemn duty of the several departments of government, created by this Constitution, to guard and protect the people of this State from all encroachments upon the rights so reserved.

**CONTINUITY OF CONSTITUTIONAL OPERATION**

3. The provisions of the Constitution of the United States, and of this State, are operative alike in a period of war as in times of peace, and any departure therefrom, or violation thereof, under the plea of necessity, or any other plea, is subversive of good government, and tends to anarchy and despotism.

**REPRESENTATIVES TO CONGRESS**

4. For the election of representatives to congress, the State shall be divided into districts, corresponding in number with the representatives to which it may be entitled; which districts shall be formed of contiguous counties, and be compact. Each district shall contain, as nearly as may be, an equal number of population, to be determined according to the rule prescribed in the Constitution of the United States.

## ARTICLE II

## THE STATE

1. The territory of the following counties, formerly parts of the Commonwealth of Virginia, shall constitute and form the State of West Virginia, viz:

The counties of Barbour, Berkeley, Boone, Braxton, Brooke, Cabell, Calhoun, Clay, Doddridge, Fayette, Gilmer, Grant, Greenbrier, Hampshire, Hancock, Hardy, Harrison, Jackson, Jefferson, Kanawha, Lewis, Lincoln, Logan, Marion, Marshall, Mason, McDowell, Mercer, Mineral, Monongalia, Monroe, Morgan, Nicholas, Ohio, Pendleton, Pleasants, Pocahontas, Preston, Putnam, Raleigh, Randolph, Ritchie, Roane, Summers, Taylor, Tucker, Tyler, Upshur, Wayne, Webster, Wetzel, Wirt, Wood and Wyoming. The State of West Virginia includes the bed, bank and shores of the Ohio River, and so much of the Big Sandy River as was formerly included in the Commonwealth of Virginia; and all territorial rights and property in, and jurisdiction over, the same, heretofore reserved by, and vested in, the Commonwealth of Virginia, are vested in and shall hereafter be exercised by the State of West Virginia. And such parts of the said beds, banks and shores as lie opposite, and adjoining the several counties of this State, shall form parts of said several counties respectively.

[All of the territory of West Virginia was taken from the Commonwealth of Virginia and in the first constitution forty-four of the above named counties were designated as forming the State of West Virginia, and in addition the counties of Berkeley, Hampshire, Hardy, Jefferson, Morgan and Pendleton were to be admitted should the constitution be adopted by a vote of the people of the districts comprising the counties. The districts adopted the constitution and these six counties became part of the state.

The remaining five counties were created by acts of the legislature as follows: Mineral County, from Hampshire County, on February 1, 1866; Grant County, from Hardy County, on February 14, 1866; Lincoln County, from parts of Cabell, Putnam, Kanawha and Boone Counties, on February 23, 1867; Summers County, from parts of Greenbrier, Monroe, Mercer and Fayette Counties, on February 27, 1871, Mingo County, erected since the adoption of the constitution and not included in the above list of Counties, was erected from Logan County, on February 23, 1895.]

## POWERS OF GOVERNMENT IN CITIZENS

2. The powers of government reside in all the citizens of the State, and can be rightfully exercised only in accordance with their will and appointment.

## REQUISITES OF CITIZENSHIP

3. All persons residing in this State, born, or naturalized in the United States, and subject to the jurisdiction thereof, shall be citizens of this State.

## EQUAL REPRESENTATION

4. Every citizen shall be entitled to equal representation in the government, and, in all apportionments of representation, equality of numbers of those entitled thereto shall, as far as practicable, be preserved.

## PROVISIONS REGARDING PROPERTY

5. No distinction shall be made between resident aliens and citizens, as to the acquisition, tenure, disposition or descent of property.

## TREASON, WHAT CONSTITUTES—PENALTY

6. Treason against the State shall consist only in levying war against it, or in adhering to its enemies, giving them aid and comfort. No person shall be convicted of treason, unless on the testimony of two witnesses to the same overt act, or on confession in open court. Treason shall be punished according to the character of the acts committed, by the infliction of one, or more, of the penalties of death, imprisonment or fine, as may be prescribed by law.

## "MONTANI SEMPER LIBERI"—STATE SEAL

7. The present seal of the State with its motto, "*Montani Semper Liberi*," shall be the great seal of the State of West Virginia, and shall be kept by the Secretary of State, to be used by him officially, as directed by law.

## WRITS, COMMISSIONS, OFFICIAL BONDS—INDICTMENTS

8. Writs, grants and commissions, issued under the authority of this State, shall run in the name of, and official bonds shall be made payable to the State of West Virginia. Indictments shall conclude, "Against the peace and dignity of the State."

## ARTICLE III

## BILL OF RIGHTS

1. All men are, by nature, equally free and independent, and have certain inherent rights, of which, when they enter into a state of society, they cannot, by any compact, deprive or divest their posterity, namely: the enjoyment of life and liberty, with the means of acquiring and possessing property, and of pursuing and obtaining happiness and safety.

## MAGISTRATES SERVANTS OF PEOPLE

2. All power is vested in and consequently derived from, the people. Magistrates are their trustees and servants, and at all times amenable to them.

## RIGHTS RESERVED TO PEOPLE

3. Government is instituted for the common benefit, protection and security of the people, nation or community. Of all its various forms that is the best, which is capable of producing the greatest degree of happiness and safety, and is most effectually secured against the danger of maladministration; and when any government shall be found inadequate or contrary to these purposes, a majority of the community has an indubitable, inalienable and indefeasible right to reform, alter or abolish it in such a manner as shall be judged most conducive to the public weal.

## WRIT OF HABEAS CORPUS

4. The privilege of the writ of *habeas corpus* shall not be suspended. No person shall be held to answer for treason, felony or other crime, not cognizable by a justice, unless on presentment or indictment of a grand jury. No bill of attainder, *ex-post facto* law, or law impairing the obligation of a contract, shall be passed.

## EXCESSIVE BAIL NOT REQUIRED

5. Excessive bail shall not be required, nor excessive fines imposed, nor cruel and unusual punishment inflicted. Penalties shall be proportioned to the character and degree of the offence. No person shall be transported out of, or forced to leave the State for any offense committed within the same; nor shall any person, in any criminal case, be compelled to be a witness against himself, or be twice put in jeopardy of life or liberty for the same offense.

## UNREASONABLE SEARCH AND SEIZURES PROHIBITED

6. The rights of the citizens to be secure in their houses, persons, papers and effects, against unreasonable searches and seizures, shall not be violated. No warrant shall issue except upon probable cause, supported by oath or affirmation, particularly describing the place to be searched, or the person or thing to be seized.

## FREEDOM OF SPEECH AND PRESS GUARANTEED

7. No law abridging the freedom of speech, or of the press, shall be passed; but the Legislature may, by suitable penalties, restrain the publication or sale of obscene books, papers, or pictures, and provide for the punishment of libel, and defamation of character, and for the recovery, in civil actions, by the aggrieved party, of suitable damages for such libel, or defamation.

## RELATING TO CIVIL SUITS FOR LIBEL

8. In prosecutions and civil suits for libel, the truth may be given in evidence; and if it shall appear to the jury, that the matter charged as libelous is true, and was published with good motives, and for justifiable ends, the verdict shall be for the defendant.

## PRIVATE PROPERTY, HOW TAKEN

9. Private property shall not be taken or damaged for public use, without just compensation; nor shall the same be taken by any company, incorporated for the purposes of internal improvement, until just compensation shall have been paid, or secured to be paid, to the owner; and when private property shall be taken, or damaged, for public use, or for the use of such corporations, the compensation to the owner shall be ascertained in such manner as may be prescribed by general law: *Provided*, That when required by either of the parties, such compensation shall be ascertained by an impartial jury of twelve freeholders.

## SAFEGUARDS FOR LIFE, LIBERTY AND PROPERTY

10. No person shall be deprived of life, liberty, or property, without due process of law, and the judgment of his peers.

## POLITICAL TESTS CONDEMNED

11. Political tests, requiring persons, as a prerequisite to the enjoyment of their civil and political rights, to purge themselves of their own oaths, of past alleged offenses, are repugnant to the principles of free government, and are cruel and oppressive. No religious or political test oath shall be required as a prerequisite or qualification to vote, serve as a juror, sue, plead, appeal, or pursue any profession or employment. Nor shall any person be deprived by law, of any right, or privilege, because of any act done prior to the passage of such law.

## MILITARY SUBORDINATE TO CIVIL POWER

12. Standing armies, in time of peace, should be avoided as dangerous to liberty. The military shall be subordinate to the civil power; and no citizen, unless engaged in the military service of the State, shall be tried or punished by any military court, for any offense that is cognizable by the civil courts of the State. No soldier shall, in time of peace, be quartered in any house, without the consent of the owner, nor in time of war, except in the manner to be prescribed by law.

## RIGHT OF JURY TRIAL

13. In suits at common law, where the value in controversy exceeds twenty dollars exclusive of interests and costs, the right of trial by jury, if required by either party, shall be preserved; and in such suit before a justice a jury may consist of six persons. No fact tried by a jury shall be otherwise re-examined in any case than according to the rules of the common law.

[The amendment of this section was proposed by joint resolution of March 7, 1879, Acts 1879, p. 182, and adopted at the next election. Prior to being amended the section read as follows: "In suits at common law, where the value in controversy, exclusive of interest and costs, exceeds twenty dollars, the right of trial by a jury of twelve men, if required by either party, shall be preserved; except that in appeals from judgments of justices, a jury of a less number may be authorized by law; but in trials of civil cases before a justice no jury shall be allowed and no fact tried by a jury shall in any case be otherwise re-examined than according to the rules of common law."]

## TRIALS OF CRIMES—PROVISIONS IN INTEREST OF ACCUSED

14. Trials of crimes, and misdemeanors, unless herein otherwise provided, shall be by a jury of twelve men, public, without unreasonable delay, and in the county where the alleged offense was committed, unless upon petition of the accused, and for good cause shown, it is removed to some other county. In all such trials, the accused shall be fully and plainly informed of the

character and cause of the accusation, and be confronted with the witnesses against him, and shall have the assistance of counsel, and a reasonable time to prepare for his defense; and there shall be awarded to him compulsory process for obtaining witnesses in his favor.

RELIGIOUS FREEDOM GUARANTEED

15. No man shall be compelled to frequent or support any religious worship, place or ministry whatsoever; nor shall any man be enforced, restrained, molested or burthened, in his body or goods, or otherwise suffer, on account of his religious opinions or belief, but all men shall be free to profess, and, by argument, to maintain their opinions in matters of religion; and the same shall, in no wise, affect, diminish or enlarge their civil capacities; and the legislature shall not prescribe any religious test whatever, or confer any peculiar privileges or advantages on any sect or denomination, or pass any law requiring or authorizing any religious society, or the people of any district within this State, to levy on themselves, or others, any tax for the erection or repair of any house for public worship, or for the support of any church or ministry, but it shall be left free for every person to select his religious instructor, and to make for his support such private contract as he shall please.

RIGHT OF PUBLIC ASSEMBLY HELD INVIOULATE

16. The right of the people to assemble in a peaceable manner, to consult for the common good, to instruct their representatives, or to apply for redress of grievances, shall be held inviolate.

COURTS OPEN TO ALL—JUSTICE ADMINISTERED SPEEDILY

17. The courts of this State shall be open, and every person, for an injury done to him, in his person, property or reputation, shall have remedy by due course of law; and justice shall be administered without sale, denial or delay.

CONVICTION NOT TO WORK CORRUPTION OF BLOOD OR FORFEITURE

18. No conviction shall work corruption of blood or forfeiture of estate.

HEREDITARY EMOLUMENTS, ETC., PROVIDED AGAINST

19. No hereditary emoluments, honors or privileges shall ever be granted or conferred in this State.

PRESERVATION OF FREE GOVERNMENT

20. Free government and the blessings of liberty can be preserved to any people only by a firm adherence to justice, moderation, temperance, frugality and virtue, and by a frequent recurrence to fundamental principles.

ARTICLE IV

ELECTIONS AND OFFICERS

1. The male citizens of the State shall be entitled to vote at all elections held within the counties in which they respectively reside; but no person who is a minor, or of unsound mind, or a pauper, or who is under conviction of treason, felony, or bribery in an election, or who has not been a resident of the State for one year, and of the county in which he offers to vote, for sixty days next preceding such offer, shall be permitted to vote while such disability continues; but no person in the military, naval or marine service of the United States shall be deemed a resident of this State by reason of being stationed therein.

MODE OF VOTING BY BALLOT

2. In all elections by the people, the mode of voting shall be by ballot; but the voter shall be free to vote by either open, sealed or secret ballot, as he may elect.

\*Stricken out by adoption of Federal female suffrage amendment.

### VOTER NOT SUBJECT TO ARREST ON CIVIL PROCESS

3. No voter, during the continuance of an election at which he is entitled to vote, or during the time necessary and convenient for going to and returning from the same, shall be subject to arrest upon civil process, or be compelled to attend any court, or judicial proceeding, as sutor, juror or witness; or to work upon the public roads; or, except in time of war or public danger, to render military service.

### PERSONS ENTITLED TO HOLD OFFICE—AGE REQUIREMENTS

4. No person, except citizens entitled to vote, shall be elected or appointed to any State, county or municipal office; but the Governor and Judges must have attained the age of thirty, and the Attorney General and Senators the age of twenty-five years, at the beginning of their respective terms of service; and must have been citizens of the State for five years next preceding their election or appointment, or be citizens at the time this Constitution goes into operation.

### OATH OR AFFIRMATION TO SUPPORT THE CONSTITUTION

5. Every person elected or appointed to any office, before proceeding to exercise the authority, or discharge the duties thereof, shall make oath or affirmation that he will support the Constitution of the United States and the Constitution of this State, and that he will faithfully discharge the duties of his said office to the best of his skill and judgment; and no other oath, declaration, or test shall be required as a qualification, unless herein otherwise provided.

### PROVISIONS FOR REMOVAL OF OFFICIALS

6. All officers elected or appointed under this Constitution, may, unless in cases herein otherwise provided for, be removed from office for official misconduct, incompetence, neglect of duty, or gross immorality, in such manner as may be prescribed by general laws, and unless so removed they shall continue to discharge the duties of their respective offices until their successors are elected, or appointed and qualified.

### GENERAL ELECTIONS, WHEN HELD—TERMS OF OFFICIALS

7. The general elections of State and county officers, and of members of the legislature, shall be held on the Tuesday next after the first Monday in November, until otherwise provided by law. The terms of such officers, not elected, or appointed to fill a vacancy, shall, unless herein otherwise provided, begin, on the first day of January; and of the members of the Legislature, on the first day of December next succeeding their election. Elections to fill vacancies, shall be for the unexpired term. When vacancies occur prior to any general election, they shall be filled by appointments, in such manner as may be prescribed herein, or by general law, which appointments shall expire at such time after the next general election as the person so elected to fill such vacancy shall be qualified.

[The amendment of this section was proposed by joint resolution of February 21, 1883, Acts 1883, p. 137, and ratified at the next election. The original section provided that the general election should be held on "the second Tuesday of October," and the change was made in order that the election of State officers would fall on the same day as the presidential election. As a consequential amendment the term of office of members of the Legislature was made to begin on the first day of December instead of the first day of November, as in the original article.]

### FURTHER PROVISIONS REGARDING STATE'S OFFICERS AND AGENTS

8. The Legislature, in cases not provided for in this constitution, shall prescribe, by general laws, the terms of office, powers, duties and compensation of all public officers and agents, and the manner in which they shall be elected, appointed and removed.

## IMPEACHMENT OF OFFICIALS

9. Any officer of the State may be impeached for maladministration, corruption, incompetency, gross immorality, neglect of duty, or any high crime or misdemeanor. The House of Delegates shall have the sole power of impeachment. The Senate shall have the sole power to try impeachments and no person shall be convicted without the concurrence of two-thirds of the members elected thereto. When sitting as a court of impeachment, the President of the Supreme Court of Appeals, or, if from any cause it be improper for him to act, then any other judge of that court, to be designated by it, shall preside; and the Senators shall be on oath or affirmation, to do justice according to law and evidence. Judgment in cases of impeachment, shall not extend further than to removal from office, and disqualification to hold any office of honor, trust or profit, under the State; but the party convicted shall be liable to indictment, trial, judgment, and punishment according to law. The Senate may sit during the recess of the Legislature for the trial of impeachments.

## FIGHTING OF DUELS PROHIBITED

10. Any citizen of this State, who shall, after the adoption of this Constitution, either in, or out of the State, fight a duel with deadly weapons, or send or accept a challenge so to do, or who shall act as a second or knowingly aid or assist in such duel, shall, ever thereafter, be incapable of holding any office of honor, trust or profit in this State.

## SAFEGUARDS FOR BALLOTS

11. The Legislature shall prescribe the manner of conducting and making returns of elections, and of determining contested elections; and shall pass such laws as may be necessary and proper to prevent intimidation, disorder or violence at the polls, and corruption or fraud in voting, counting the vote, ascertaining or declaring the result, or fraud in any manner upon the ballot.

## REGISTRATION LAWS PROVIDED FOR

12. The Legislature shall enact proper laws for the registration of all qualified voters in this State.

[The amendment of this section was proposed by joint resolution of February 22, 1901, Acts 1901, p. 472, and adopted at the next election. The original section read as follows: "No citizen shall ever be denied or refused the right or privilege of voting at an election, because his name is not, or has not been registered or listed as a qualified voter."]

## ARTICLE V

## DIVISION OF POWERS

1. The Legislative, Executive and Judicial Departments shall be separate and distinct, so that neither shall exercise the powers properly belonging to either of the others; nor shall any person exercise the powers of more than one of them at the same time, except that justices of the peace shall be eligible to the Legislature.

## ARTICLE VI

## LEGISLATURE

1. The legislative power shall be vested in a Senate and House of Delegates. The style of their Acts shall be, "Be it enacted by the Legislature of West Virginia."

## COMPOSITION OF SENATE AND HOUSE OF DELEGATES

2. The Senate shall be composed of twenty-four, and the House of Delegates of sixty-five members subject to be increased according to the provisions hereinafter contained.

[The Senate is now composed of thirty, and the House of Delegates of ninety-four members.]

## SENATORS AND DELEGATES—TERMS OF OFFICE

3. Senators shall be elected for the term of four years, and Delegates for the term of two years. The Senators first elected, shall divide themselves into two classes, one Senator from every district being assigned to each class; and of these classes, the first to be designated by lot in such manner as the Senate may determine, shall hold their seats for two years, and the second for four years, so that after the first election, one-half of the Senators shall be elected biennially.

## DIVISION OF STATE INTO SENATORIAL DISTRICTS

4. For the election of Senators, the State shall be divided into twelve Senatorial Districts, which number shall not be diminished, but may be increased as hereinafter provided. Every district shall elect two Senators, but, where the district is composed of more than one county, both shall not be chosen from the same county. The districts shall be compact, formed of contiguous territory, bounded by county lines, and, as nearly as practicable, equal in population, to be ascertained by the census of the United States. After every such census, the Legislature shall alter the Senatorial Districts, so far as may be necessary to make them conform to the foregoing provision.

[There are now fifteen senatorial districts, as provided by Acts 1901, Ch. 101.]

## SENATORIAL DISTRICTS DESIGNATED

5. Until the Senatorial Districts shall be altered by the Legislature as herein prescribed, the counties of Hancock, Brooke and Ohio, shall constitute the first Senatorial District; Marshall, Wetzel and Marion, the second; Ritchie, Doddridge, Harrison, Gilmer and Calhoun, the third; Tyler, Pleasants, Wood and Wirt, the fourth; Jackson, Mason, Putnam and Roane, the fifth; Kanawha, Clay, Nicholas, Braxton and Webster, the sixth; Cabell, Wayne, Lincoln, Boone, Logan, Wyoming, McDowell and Mercer, the seventh; Monroe, Greenbrier, Summers, Pocahontas, Fayette and Raleigh, the eighth; Lewis, Randolph, Upshur, Barbour, Taylor and Tucker, the ninth; Preston and Monongalia, the tenth; Hampshire, Mineral, Hardy Grant, and Pendleton, the eleventh; Berkeley, Morgan and Jefferson, the twelfth.

[By the provisions of the reapportionment act of 1901 (Acts 1901, ch. 10), the number of Senatorial Districts was increased to fifteen, the number of Senators to thirty, and the counties re-arranged into districts.]

## PROVISION FOR DELEGATE REPRESENTATION

6. For the election of Delegates, every county containing a population of less than three-fifths of the ratio of representation for the House of Delegates, shall, at each apportionment, be attached to some contiguous county or counties, to form a Delegate District.

[By the provisions of the Acts of 1901, ch. 10, the House of Delegates consisted of eighty-six members, each county having at least one member. Since the general election of 1916, the House of Delegates consists of ninety-four members, each county having at least one member. See Ch. 30, p. 270, Acts 1915, Regular Session.]

## AFTER CENSUS, DELEGATE APPORTIONMENT

7. After every census the Delegates shall be apportioned as follows: The ratio of representation for the House of Delegates shall be ascertained by dividing the whole population of the State by the number of which the House is to consist and rejecting the fraction of a unit, if any, resulting from such division. Dividing the population of every Delegate District, and of every county not included in a delegate district, by the ratio thus ascertained, there shall be assigned to each a number of Delegates equal to the quotient obtained by this division, excluding the fractional remainder. The additional Delegates necessary to make up the number of which the House is to consist, shall then be assigned to those Delegate Districts, and counties not included in a Delegate



District, which would otherwise have the largest fractions unrepresented; but every Delegate District and county not included in a Delegate District, shall be entitled to at least one Delegate.

#### DESIGNATION OF DELEGATE DISTRICTS

8. Until a new apportionment shall be declared, the counties of Pleasants and Wood shall form the first Delegate District, and elect three Delegates; Ritchie and Calhoun the second, and elect two Delegates; Barbour, Harrison and Taylor the third, and elect one Delegate; Randolph and Tucker the fourth, and elect one Delegate; Nicholas, Clay and Webster the fifth, and elect one Delegate; McDowell and Wyoming the sixth, and elect one Delegate.

[There are now no delegate districts, each county having at least one member.]

#### FURTHER APPORTIONMENTS

9. Until a new apportionment shall be declared, the apportionment of Delegates to the counties not included in Delegate Districts, and to Barbour, Harrison and Taylor counties, embraced in such district, shall be as follows:

To Barbour, Boone, Braxton, Brooke, Cabell, Doddridge, Fayette, Hampshire, Hancock, Jackson, Lewis, Logan, Greenbrier, Monroe, Mercer, Mineral, Morgan, Grant, Hardy, Lincoln, Pendleton, Putnam, Roane, Gilmer, Taylor, Tyler, Upshur, Wayne, Wetzel, Wirt, Pocahontas, Summers and Raleigh counties, one Delegate each.

To Berkeley, Harrison, Jefferson, Marion, Marshall, Mason, Monongalia and Preston counties, two Delegates each.

To Kanawha County, three delegates.

To Ohio County, four delegates.

[Many changes have been made in this apportionment. Kanawha County, the largest in population, now has eight delegates.]

#### ARRANGEMENT OF SENATORIAL AND DELEGATE DISTRICTS

10. The arrangement of the Senatorial and Delegate Districts, and apportionment of Delegates, shall hereafter be declared by law, as soon as possible after each succeeding census, taken by authority of the United States. When so declared they shall apply to the first general election for members of the Legislature, to be thereafter held, and shall continue in force unchanged, until such Districts shall be altered, and Delegates apportioned, under the succeeding census.

#### ADDITIONAL TERRITORY MAY BE ADMITTED INTO STATE

11. Additional territory may be admitted into, and become part of this State, with the consent of the Legislature and a majority of the qualified voters of the State, voting on the question. And in such case provision shall be made by law for the representation thereof in the Senate and House of Delegates, in conformity with the principles set forth in this Constitution. And the number of members of which each house of the Legislature is to consist, shall thereafter be increased by the representation assigned to such additional territory.

#### SENATORS AND DELEGATES REQUIRED TO BE RESIDENT OF DISTRICTS

12. No person shall be a Senator or Delegate who has not for one year next preceding his election, been a resident within the District or county from which he is elected; and if a Senator or Delegate remove from the District or County for which he was elected, his seat shall be thereby vacated.

#### ELIGIBILITY TO SEAT IN LEGISLATURE

13. No person holding a lucrative office under this State, the United States, or any foreign government; no member of Congress; no person who is a salaried officer of any railroad company, or who is sheriff, constable, or clerk of any court of record, shall be eligible to a seat in the Legislature.

**BRIBERY CONVICTION FORFEITS ELIGIBILITY**

14. No person who has been, or hereafter shall be convicted of bribery, perjury, or other infamous crimes, shall be eligible to a seat in the Legislature. No person who may have collected or been entrusted with public money, whether State, county, township, district, or other municipal organization, shall be eligible to the Legislature, or to any office of honor, trust, or profit in this State, until he shall have duly accounted for and paid over such money according to law.

**SENATORS AND DELEGATES NOT TO HOLD CIVIL OFFICE FOR PROFIT**

15. No Senator or Delegate, during the term for which he shall have been elected, shall be elected or appointed to any civil office of profit under this State, which has been created, or the emoluments of which have been increased during such term, except offices to be filled by election by the people. Nor shall any member of the Legislature be interested, directly or indirectly, in any contract with the State, or any county thereof, authorized by any law passed during the term for which he shall have been elected.

**OATH OF SENATORS AND DELEGATES**

16. Members of the Legislature, before they enter upon their duties, shall take and subscribe the following oath or affirmation: "I do solemnly swear (or affirm) that I will support the Constitution of the United States, and the Constitution of the State of West Virginia, and faithfully discharge the duties of Senator (or Delegate) according to the best of my ability;" and they shall also take this further oath, to wit: "I will not accept or receive, directly or indirectly, any money or other valuable thing, from any corporation, company, or person for any vote or influence I may give or withhold, as Senator (or Delegate), on any bill, resolution or appropriation, or for any act I may do or perform as Senator (or Delegate)." These oaths shall be administered in the hall of the house to which the member is elected, by a Judge of the Supreme Court of Appeals, or of a Circuit Court, or by any other person authorized by law to administer an oath; and the Secretary of State shall record and file said oaths subscribed by each member; and no other oath or declaration shall be required as a qualification. Any member who shall refuse to take the oath herein prescribed, shall forfeit his seat; and any member who shall be convicted of having violated the oath last above required to be taken, shall forfeit his seat and be disqualified thereafter from holding any office of profit or trust in this State.

**MEMBERS OF LEGISLATURE PRIVILEGED FROM CIVIL ARREST**

17. Members of the Legislature shall, in all cases except treason, felony, and breach of the peace, be privileged from arrest during the session, and for ten days before and after the same; and for words spoken in debate, or any report, motion or proposition made in either house, a member shall not be questioned in any other place.

**TIME OF ASSEMBLY OF LEGISLATURE**

18. The Legislature shall assemble at the seat of government, biennially, and not oftener, unless convened by the Governor. The first session of the Legislature, after the adoption of this Constitution, shall commence on the third Tuesday of November, 1872; and the regular biennial session of the Legislature shall commence on the second Wednesday of January, 1876, and every two years thereafter, on the same day.

**CONVENING OF LEGISLATURE BY GOVERNOR**

19. The Governor may convene the Legislature by proclamation whenever, in his opinion, the public safety or welfare shall require it. It shall be his duty to convene it, on application in writing, of three-fifths of the members elected to each house.

## SEAT OF GOVERNMENT

20. The seat of government shall be at Charleston, until otherwise provided by law.

## PROVISIONS FOR ASSEMBLING OF LEGISLATURE OTHER THAN AT THE SEAT OF GOVERNMENT

21. The Governor may convene the Legislature at another place, when, in his opinion, it can not safely assemble at the seat of Government, and the Legislature may, when in session, adjourn to some other place, when in its opinion, the public safety or welfare, or the safety of the members, or their health, shall require it.

## \*LENGTH OF LEGISLATIVE SESSION

22. All sessions of the Legislature, other than extraordinary sessions, shall continue for a period of sixty days from the date of beginning. But all regular sessions may be extended by the concurrence of two-thirds of the members elected to each house.

## CONCERNING ADJOURNMENT

23. Neither house shall, during the session, adjourn for more than three days, without the consent of the other. Nor shall either, without such consent, adjourn to any other place than that in which the Legislature is sitting.

## RULES GOVERNING LEGISLATIVE PROCEEDINGS

24. A majority of the members elected to each house of the Legislature shall constitute a quorum. But a smaller number may adjourn from day to day, and shall be authorized to compel the attendance of absent members, as each house may provide. Each house shall determine the rules of its proceedings and be the judge of the elections, returns and qualifications of its own members. The Senate shall choose, from its own body, a President; and the House of Delegates, from its own body, a Speaker. Each house shall appoint its own officers, and remove them at pleasure. The oldest delegate present shall call the House to order at the opening of each new House of Delegates, and preside over it until the Speaker thereof shall have been chosen and have taken his seat. The oldest member of the Senate present at the commencement of each regular session thereof shall call the Senate to order, and preside over the same until a President of the Senate shall have been chosen and have taken his seat.

## AUTHORITY TO PUNISH MEMBERS

25. Each house may punish its own members for disorderly behavior, and with the concurrence of two-thirds of the members elected thereto, expel a member, but not twice for the same offence.

\*[This section originally read as follows: "No session of the Legislature, after the first, shall continue longer than forty-five days, without the concurrence of two-thirds of the members elected to each House."]

Under Senate Joint Resolution No. 3, (Acts 1919, p. 498), at the general election in November, 1920, it was amended to read: "All sessions of the Legislature, other than extraordinary sessions, shall continue in session for a period not exceeding fifteen days, from date of convening, during which time no bills shall be passed or rejected, unless the same shall be necessary to provide for a public emergency, shall be specially recommended by the Governor and passed by a vote of four-fifths of the members elected to each house; whereupon, a recess of both houses must be taken until the Wednesday after the second Monday of March following. On reassembling of the Legislature, no bill shall be introduced in either house without a vote of three-fourths of all the members elected to each house taken by yeas and nays. The regular sessions shall not continue longer than forty-five days after reconvening, without the concurrence of two-thirds of the members elected to each house."

Under Joint Resolution No. 9, Acts 1927, page 350, at the general election in November, 1928, this section was again amended to read as given in the text. Vote on the amendment (1928): For ratification 275,374; against ratification 85,123; majority, 190,251.]

**PROVISIONS FOR UNDISTURBED TRANSACTION OF BUSINESS**

26. Each house shall have power to provide for its own safety, and the undisturbed transactions of its business, and may punish, by imprisonment, any person not a member, for disrespectful behavior in its presence; for obstructing any of its proceedings, or any of its officers in the discharge of his duties, or for any assault, threat or abuse of a member, for words spoken in debate. But such imprisonment shall not extend beyond the termination of the session, and shall not prevent the punishment of any offense, by the ordinary course of law.

**ACCOUNTING FOR STATE MONIES**

27. Laws shall be enacted and enforced, by suitable provisions and penalties, requiring sheriffs, and all other officers, whether State, county, district or municipal, who shall collect or receive, or whose official duty it is or shall be to collect, receive, hold or pay out any money belonging to, or which is, or shall be, for the use of the State or of any county, district, or municipal corporation, to make annual account and settlement therefor. Such settlement, when made, shall be subject to exceptions, and take such direction, and have only such force and effect, as may be provided by law; but in all cases such settlement shall be recorded, and be open to the examination of the people at such convenient place or places as may be appointed by law.

**ORIGINATION OF BILLS**

28. Bills and resolutions may originate in either house, but may be passed, amended or rejected by the other.

**REQUIREMENT FOR READING OF BILLS**

29. No bill shall become a law until it has been fully and distinctly read, on three different days, in each house, unless in case of urgency, by a vote of four-fifths of the members present, taken by yeas and nays on each bill, this rule be dispensed with: *Provided*, In all cases, that an engrossed bill shall be fully and distinctly read in each house.

**ACTS TO EMBRACE BUT ONE OBJECT—TIME OF EFFECT**

30. No act hereafter passed shall embrace more than one object, and that shall be expressed in the title. But if any object shall be embraced in an act which is not so expressed, the act shall be void only as to so much thereof as shall not be so expressed, and no law shall be revived, or amended, by reference to its title only; but the law revived, or the section amended, shall be inserted at large, in the new act. And no act of the Legislature, except such as may be passed at the first session under the Constitution, shall take effect until the expiration of ninety days after its passage, unless the Legislature shall by a vote of two-thirds of the members elected to each house, taken by yeas and nays, otherwise direct.

**HOW BILLS MAY BE AMENDED**

31. When a bill or joint resolution, passed by one House, shall be amended by the other, the question on agreeing to the bill, or joint resolution, as amended, shall be again voted on, by yeas and nays, in the house by which it was originally passed, and the result entered upon its journals; in all such cases, the affirmative vote of a majority of all the members elected to such house shall be necessary.

**"MAJORITY" DEFINED**

32. Whenever the words, "a majority of the members elected to either house of the Legislature," or words of like import, are used in this Constitution, they shall be construed to mean a majority of the whole number of members to which each house is, at the time, entitled, under the apportionment of representation, established by the provisions of this Constitution.

COMPENSATION OF MEMBERS

33. \*The members of the Legislature shall each receive for his services the sum of five hundred dollars per annum and ten cents for each mile traveled in going to and returning from the seat of government by the most direct route. The Speaker of the House of Delegates and the President of the Senate, shall each receive an additional compensation of two dollars per day for each day they shall act as presiding officers. No other allowance or emolument than that by this section provided shall directly or indirectly be made or paid to the members of either house for postage, stationery, newspapers, or any other purpose whatever.

[\*The amendment of sections 22 and 33, Art. VI, was proposed by joint resolution of January 13, 1919, Acts 1919 p. 456, and ratified at the general election November 2, 1920. The only change made in section 33 was to strike out the words "four dollars per day" and insert "five hundred dollars per annum."]

DISTRIBUTION OF LAWS AND JOURNALS PROVIDED FOR—CONTRACTS FOR PRINTING

34. The Legislature shall provide by law that the fuel, stationery and printing paper, furnished for the use of the State; the copying, printing, binding and distributing the laws and journals; and all other printing ordered by the Legislature, shall be let by contract to the lowest responsible bidder, bidding under a maximum price to be fixed by the Legislature; and no member or officer thereof, or officer of the State, shall be interested, directly or indirectly, in such contract, but all such contracts shall be subject to the approval of the Governor, and in case of his disapproval of any such contract, there shall be a reletting of the same in such manner as may be prescribed by law.

STATE NOT TO BE MADE DEFENDANT IN ANY COURT

35. The State of West Virginia shall never be made defendant in any court of law or equity.

LOTTERIES PROHIBITED

36. The Legislature shall have no power to authorize lotteries or gift enterprises for any purpose, and shall pass laws to prohibit the sale of lottery or gift enterprise tickets in this State.

TERMS OF OFFICE NOT TO BE EXTENDED AFTER ELECTION

37. No law shall be passed after the election of any public officer, which shall operate to extend the term of his office.

SALARIES OF OFFICIALS CANNOT BE INCREASED DURING OFFICIAL TERM

38. No extra compensation shall be granted or allowed to any public officer, agent, servant or contractor, after the services shall have been rendered or the contract made; nor shall any Legislature authorize the payment of any claim or part thereof, hereafter created against the State, under any agreement or contract made, without express authority of law; and all such unauthorized agreements shall be null and void. Nor shall the salary of any public officer be increased or diminished during his term of office, nor shall any such officer, or his or their sureties be released from any debt or liability due the State: *Provided*, The Legislature may make appropriations for expenditures hereafter incurred in suppressing insurrection, or repelling invasion.

LOCAL LAWS NOT TO BE PASSED IN ENUMERATED CASES

39. The Legislature shall not pass local or special laws in any of the following enumerated cases; that is to say, for

Granting divorces;

Laying out, opening, altering and working roads or highways;

Vacating roads, town plats, streets, alleys and public grounds;

Locating, or changing county seats;  
 Regulating or changing county or district affairs;  
 Providing for the sale of church property, or property held for charitable uses;  
 Regulating the practice in courts of justice;  
 Incorporating cities, towns or villages, or amending the charter of any city, town or village, containing a population of less than two thousand;  
 Summoning or impaneling grand or petit juries;  
 The opening or conducting of any election, or designating the place of voting;  
 The sale and mortgage of real estate belonging to minors, or others under disability;  
 Chartering, licensing, or establishing ferries or toll bridges;  
 Remitting fines, penalties or forfeitures;  
 Changing the law of descent;  
 Regulating the rate of interest;  
 Authorizing deeds to be made for land sold for taxes;  
 Releasing taxes; releasing title to forfeited lands.

The Legislature shall provide, by general laws, for the foregoing and all other cases for which provision can be so made; and in no case shall a special act be passed, where a general law would be proper, and can be made applicable to the case, nor in any other case in which the courts have jurisdiction, and are competent to give the relief asked for.

#### LIMITING POWERS OF COURT OR JUDGE

40. The Legislature shall not confer upon any court, or judge, the power of appointment to office, further than the same is herein provided for.

#### EACH HOUSE TO KEEP JOURNAL OF PROCEEDINGS

41. Each house shall keep a journal of its proceedings, and cause the same to be published from time to time, and all bills and joint resolutions shall be described therein, as well by their title as their number, and the yeas and nays on any question, if called for by one-tenth of those present, shall be entered on the journal.

#### APPROPRIATION BILLS TO BE SPECIFIC

42. Bills making appropriations for the pay of members and officers of the Legislature, and for salaries for the officers of the government, shall contain no provision on any other subject.

#### BOARD OR COURT OF REGISTRATION OF VOTERS PROHIBITED

43. The Legislature shall never authorize or establish any board or court of registration of voters.

#### ELECTION OF LEGISLATIVE, COUNTY AND MUNICIPAL OFFICERS

44. In all elections to office which may hereafter take place in the Legislature, or in any county, or municipal body, the vote shall be *visu voce*, and be entered on its journals.

#### BRIBERY AND ATTEMPT TO BRIBE--PUNISHMENT

45. It shall be the duty of the Legislature, at its first session after the adoption of this Constitution, to provide, by law, for the punishment by imprisonment in the penitentiary, of any person who shall bribe, or attempt to bribe, any executive or judicial officer of this State, or any member of the Legislature in order to influence him, in the performance of any of his official or public duties; and also to provide by law for the punishment by imprisonment in the penitentiary of any of said officers, or any member of the Legislature, who shall demand, or receive, from any corporation, company or person, any money, testimonial, or other valuable thing, for the performance of his official or public duties, or for refusing or failing to perform the same, or for any vote or influence a member of the Legislature may give or withhold

as such member; and also to provide by law for compelling any person, so bribing or attempting to bribe, or so demanding or receiving a bribe, fee, reward, or testimonial, to testify against any person or persons, who may have committed any of said offenses: *Provided*, That any person so compelled to testify, shall be exempted from trial and punishment for the offense of which he may have been guilty, and concerning which he is compelled to testify; and any person convicted of any of the offenses specified in this section, shall, as a part of the punishment thereof, be forever disqualified from holding any office or position of honor, trust, or profit in this State.

#### MANUFACTURE AND SALE OF LIQUOR PROHIBITED—EXCEPTIONS

46. On and after the first day of July, one thousand nine hundred fourteen, the manufacture, sale and keeping for sale of malt, vinous or spiritous liquors, wine, porter, ale, beer or any intoxicating drink, mixture or preparation of like nature, except as hereinafter provided, are hereby prohibited in this State: *Provided, however*, That the manufacture and sale and keeping for sale of such liquors for medicinal, pharmaceutical, mechanical, sacramental and scientific purposes, and the manufacture and sale of denatured alcohol for industrial purposes may be permitted under such regulations as the Legislature may prescribe. The Legislature shall, without delay, enact such laws, with regulations, conditions, securities and penalties as may be necessary to carry into effect the provisions of this section.

[This section, prior to its amendment, read as follows: "Laws may be passed regulating or prohibiting the sale of intoxicating liquors within the limits of this State." The amendment as above set forth was proposed by Senate joint resolution No. 6 adopted February 9, 1911, Acts 1911, p. 289, (see also Acts 1911, ch. 15), and was adopted at the general election in 1912.]

#### INCORPORATION OF RELIGIOUS DENOMINATIONS PROHIBITED

47. No charter of incorporation shall be granted to any church or religious denomination. Provisions may be made by general laws for securing the title to church property, and for the sale and transfer thereof, so that it shall be held, used, or transferred for the purposes of such church, or religious denomination.

#### HOMESTEAD EXEMPTION

48. Any husband or parent, residing in this State, or the infant children of deceased parents, may hold a homestead of the value of one thousand dollars, and personal property to the value of two hundred dollars, exempt from forced sale subject to such regulations as shall be prescribed by law. *Provided*, That such homestead exemption shall in no wise affect debts or liabilities existing at the time of the adoption of this Constitution; and *Provided, further*, That no property shall be exempt from sale for taxes due thereon, or for the payment of purchase money due upon said property, or for debts contracted for the erection of improvements thereon.

#### PROPERTY OF MARRIED WOMEN

49. The Legislature shall pass such laws as may be necessary to protect the property of married women from the debts, liabilities and control of their husbands.

#### PLAN OF PROPORTIONAL REPRESENTATION

50. The Legislature may provide for submitting to a vote of the people at the general election to be held in 1876, or at any general election thereafter, a plan or scheme of proportional representation in the Senate of this State; and if a majority of the votes cast at such election be in favor of the plan submitted to them, the Legislature shall, at its session succeeding such election, rearrange the Senatorial Districts in accordance with the plan so approved by the people.

#### THE BUDGET SYSTEM

51. The Legislature shall not appropriate any money out of the treasury except in accordance with the following provisions:

## SUB-SECTION A

Every appropriation bill shall be either a budget bill, or a supplementary appropriation bill, as hereinafter mentioned.

## SUB-SECTION B

*First:* Within ten days after the convening of the Legislature, unless such time shall be extended by the Legislature for the sessions at which the budget is to be submitted, the board of public works, which shall consist of the governor, secretary of state, auditor, treasurer, attorney general, superintendent of free schools and commissioner of agriculture, shall submit to the Legislature two budgets, one for each of the ensuing fiscal years. Each budget shall contain a complete plan of proposed expenditures and estimated revenues for the particular fiscal year to which it relates; and shall show the estimated surplus or deficit of revenues at the end of such year. Accompanying each budget shall be a statement showing: (1) the revenues and expenditures for each of the two fiscal years next preceding; (2) the current assets, liabilities, reserves and surplus or deficit of the State; (3) the debts and funds of the State; (4) an estimate of the State's financial condition as to the beginning and end of each of the fiscal years covered by the two budgets above provided; (5) any explanation the board of public works may desire to make as to the important features of any budget and any suggestion as to methods for the reduction or increase of the State's revenue.

*Second:* Each budget shall be divided into two parts, and the first part shall be designated "Governmental Appropriations" and shall embrace an itemized estimate of the appropriations; (1) for the Legislature as certified to the board of public works in the manner hereinafter provided; (2) for the executive department; (3) for the judiciary department, as provided by law, certified to the Governor by the auditor; (4) to pay and discharge the principal and interest of any debt of the State of West Virginia hereafter created in conformity with the Constitution and all laws enacted in pursuance thereof; (5) for the salaries payable by the State under the Constitution and laws of the State; (6) for the aid of public schools in conformity with the laws of the State; (7) for such other purposes as are set forth in the Constitution and laws made in pursuance thereof.

*Third:* The second part shall be designated "General Appropriations," and shall include all other estimates of appropriations.

The board of public works shall deliver to the presiding officer of each House the budgets and a bill for all the proposed appropriations of the budgets clearly itemized and classified; and the presiding officer of each House shall promptly cause said bill to be introduced therein, and such bill shall be known as the "Budget Bill." The board of public works may, before final action thereon by the Legislature, amend or supplement either of said budgets to correct and oversight or in case of an emergency, with the consent of the Legislature by delivering such an amendment or supplement to the presiding officer of both Houses; and such amendment or supplement shall thereby become a part of said budget bill as an addition to the items of said bill or as a modification of or a substitute for any item of said bill such amendment or supplement may affect.

The Legislature shall not amend the budget bill so as to create a deficit but may amend the bill by increasing or diminishing the items therein relating to the Legislature, and by increasing the items therein relating to the judiciary, but except as hereinbefore specified, may not alter the said bill except to strike out or reduce items therein; *Provided, however,* That the salary or compensation of any public officers shall not be increased or diminished during his term of office; and such bill when and as passed by both houses shall be a law immediately without further action by the governor.

*Fourth:* The governor and such representatives of the boards, officers and commissions of the State expending or applying for State's money as have been designated by the board of public works for this purpose, shall have the



right, and when requested by either House of the Legislature it shall be their duty to appear and be heard with respect to any budget bill during the consideration thereof, and to answer inquiries relative thereto.

SUB-SECTION C—  
SUPPLEMENTARY APPROPRIATION BILLS

Neither House shall consider other appropriations until the budget bill has been finally acted upon by both Houses, and no such other appropriations shall be valid except in accordance with the provisions following:

(1) Every such appropriation shall be embodied in a separate bill limited to some single work, object or purpose therein stated and called herein a supplementary appropriation bill; (2) each supplementary appropriation bill shall provide the revenue necessary to pay the appropriation thereby made by a tax, direct or indirect, to be laid and collected as shall be directed in said bill unless it appears from such budget that there is sufficient revenues available; (3) no supplementary appropriation bill shall become a law unless it be passed in each house by a vote of a majority of the members present, and the yeas and nays recorded on its final passage. Each supplementary appropriation bill shall be presented to the governor of the State as provided in section fourteen of article seven of the Constitution and thereafter all the provisions of said section shall apply.

Nothing in this amendment shall be construed as preventing the Legislature from passing in time of war an appropriation bill to provide for the payment of any obligation of the State of West Virginia within the protection of section ten of article one of the Constitution of the United States.

SUB-SECTION D—GENERAL PROVISIONS

*First:* If the "Budget Bill" shall not have been finally acted upon by the Legislature three days before the expiration of its regular session, the governor may, and it shall be his duty to issue a proclamation extending the session for such further period as may, in his judgment, be necessary for the passage of such bill; but no other matter than such bill shall be considered during such extended session except a provision for the cost thereof.

*Second:* The board of public works for the purpose of making up its budgets shall have the power, and it shall be its duty, to require from the proper State officials, including herein all executive departments, all executive and administrative officers, bureaus, boards, commissions and agencies expending or supervising the expenditure of, and all institutions applying for state monies and appropriations, such itemized estimates and other information, in such form and at such times as said board shall direct. The estimates for the legislative department, certified by the presiding officer of each House, of the judiciary, as provided by law, certified by the auditor, and for the public schools, as provided by law, shall be transmitted to the board of public works, in such form and at such times as it shall direct, and shall be included in the budget.

The board of public works may provide for public hearings on all estimates and may require the attendance at such hearings of representatives of all agencies, and all institutions applying for state monies. After such public hearings it may, in its discretion, revise all estimates except those for the legislative and judiciary departments, and for the public schools as provided by law.

*Third:* The Legislature may, from time to time, enact such laws, not inconsistent with this section, as may be necessary and proper to carry out its provisions.

*Fourth:* In the event of any inconsistency between any of the provisions of this section and any of the other provisions of the Constitution, except amendments thereto heretofore made and ratified by the people, the provisions of this section shall prevail. But nothing herein shall be construed as preventing the governor from calling extraordinary sessions of the Legislature,

as provided by section seven of article seven, or as preventing the Legislature at such extraordinary sessions from considering any emergency appropriation or appropriations.

If any item of any appropriation bill passed under the provisions of this section shall be held invalid upon any ground, such invalidity shall not affect the legality of the bill or of any other item of such bill or bills.

[This section—added to Article VI—was authorized to be submitted by Senate Joint Resolution No. 1 adopted May 23, 1917 (Acts 1917, p. 69, ex. sess.) and was ratified by a vote of the people at the general election held on the fifth day of November, 1918, as an amendment to the Constitution known as "The Budget Amendment."]

## ARTICLE VII

### EXECUTIVE DEPARTMENT

1. The Executive Department shall consist of a Governor, Secretary of State, State Superintendent of Free Schools, Auditor, Treasurer and Attorney General, who shall be, *ex-officio* Reporter of the Court of Appeals. Their terms of office, respectively, shall be four years, and shall commence on the fourth day of March, next after their election. They shall, except the Attorney General, reside at the seat of government during their terms of office, and keep there the public records, books and papers pertaining to their respective offices and shall perform such duties as may be prescribed by law.

### ELECTION

2. An election for Governor, Secretary of State, State Superintendent of Free Schools, Auditor, Treasurer and Attorney General, shall be held at such times and places as may be prescribed by law.

[The amendment of this section was proposed by joint resolution of February 15, 1901, Acts 1901, p. 459, and adopted at the next election. The section, prior to being amended, read as follows: "An election for Governor, State Superintendent of Free Schools, Auditor, Treasurer, and Attorney General, shall be held at such times and places as may be prescribed in this Constitution or by general law."]

### CERTIFICATION OF ELECTION RETURNS—CONTESTS

3. The returns of every election for the above named officers shall be sealed up and transmitted by the returning officers to the Secretary of State, directed "to the Speaker of the House of Delegates," who shall, immediately after the organization of the House, and before proceeding to business, open and publish the same, in the presence of a majority of each house of the Legislature, which shall for that purpose assemble in the Hall of the House of Delegates. The person having the highest number of votes for either of said offices, shall be declared duly elected thereto; but if two or more have an equal and the highest number of votes for the same office, the Legislature shall, by joint vote, choose one of such persons for said office. Contested elections for the office of Governor shall be determined by both houses of the Legislature by joint vote, in such manner as may be prescribed by law.

[The amendment of this section was proposed by joint resolution of February 15, 1901, Acts 1901, p. 460, and ratified at the next election. The effect of the amendment was to strike out the following at the end of the original section: "The Secretary of State shall be appointed by the Governor, by and with the advice and consent of the Senate, and shall continue in office, unless sooner removed, until the expiration of the official term of the Governor by whom he shall have been appointed."]

### ELIGIBILITY

4. None of the executive officers mentioned in this article shall hold any other office during the term of his service. The Governor shall not be eligible to said office for the four years next succeeding the term for which he was elected.

[The amendment of this section was proposed by joint resolution of February 15, 1901, Acts 1901, p. 460, and adopted at the next election. The section, prior to being amended, read as follows: "Neither the Governor, State Superintendent of Free Schools, Auditor, Treasurer, nor Attorney General, shall hold any other office during the term of his service. The Governor shall be ineligible to said office for the four years next succeeding the term for which he was elected."]

## CHIEF EXECUTIVE--POWERS

5. The chief executive power shall be vested in the Governor, who shall take care that the laws be faithfully executed.

## GOVERNOR'S MESSAGE

6. The Governor shall at the commencement of each session, give to the Legislature information by message, of the condition of the State, and shall recommend such measures as he shall deem expedient. He shall accompany his message with a statement of all money received and paid out by him from any funds, subjects to his order, with vouchers therefor; and at the commencement of each regular session, present estimates of the amount of money required by taxation for all purposes.

## EXTRAORDINARY LEGISLATIVE SESSIONS

7. The Governor may on extraordinary occasions convene, at his own instance, the Legislature; but when so convened it shall enter upon no business except that stated in the proclamation by which it was called together.

## GOVERNOR TO NOMINATE CERTAIN OFFICERS

8. The Governor shall nominate, and by and with the advice and consent of the Senate, (a majority of all the Senators elected concurring by yeas and nays) appoint all officers whose offices are established by this Constitution, or shall be created by law, and whose appointment or election is not otherwise provided for; and no such officer shall be appointed or elected by the Legislature.

## RECESS VACANCIES--HOW FILLED

9. In case of a vacancy, during the recess of the Senate, in any office which is not elective, the Governor shall, by appointment, fill such vacancy, until the next meeting of the Senate, when he shall make a nomination for such office, and the person so nominated, when confirmed by the Senate (a majority of all the Senators elected concurring by yeas and nays) shall hold his office during the remainder of the term, and until his successor shall be appointed and qualified. No person, after being rejected by the Senate, shall be again nominated for the same office, during the same session, unless at the request of the Senate; nor shall such person be appointed to the same office during the recess of the Senate.

## GOVERNOR'S POWER OF REMOVAL

10. The Governor shall have power to remove any officer whom he may appoint in case of incompetency, neglect of duty, gross immorality, or malfeasance in office; and he may declare his office vacant and fill the same as herein provided in other cases of vacancy.

## EXECUTIVE MAY REMIT FINES AND FORFEITURES

11. The Governor shall have power to remit fines and penalties in such cases and under such regulations as may be prescribed by law; to commute capital punishment and, except where the prosecution has been carried on by the House of Delegates, to grant reprieves and pardons after conviction; but he shall communicate to the Legislature at each session the particulars of every case of fine or penalty remitted, of punishment commuted and of reprieve or pardon granted, with his reasons therefor.

## GOVERNOR COMMANDER-IN-CHIEF OF MILITARY FORCES

12. The Governor shall be commander-in-chief of the military forces of the State, (except when they shall be called in the service of the United States) and may call out the same to execute the laws, suppress insurrection and repel invasion.

## OFFICIAL BOND OF STATE OFFICERS

13. When any State officer has executed his official bond, the Governor shall, for such causes and in such manner as the Legislature may direct, require of such officer reasonable additional security; and if the security is not given as required his office shall be declared vacant, in such manner as may be provided by law.

## HOW BILLS BECOME LAWS

14. Every bill passed by the Legislature shall, before it becomes a law, be presented to the Governor. If he approve, he shall sign it, and thereupon it shall become a law; but if not, he shall return it, with his objections, to the House in which it originated, which House shall enter the objections at large upon its journal, and proceed to reconsider it. If, after such reconsideration, a majority of the members elected to that House agree to pass the bill, it shall be sent, together with the objections to the other House, by which it shall likewise be reconsidered, and if approved by a majority of the members elected to that House, it shall become a law, notwithstanding the objections of the Governor. But in all such cases, the vote of each House shall be determined by yeas and nays to be entered on the journal. Any bill which shall not be returned by the Governor within five days (Sundays excepted) after it shall have been presented to him, shall be a law, in like manner as if he had signed it, unless the Legislature shall, by their adjournment, prevent its return, in which case it shall be filed with his objections in the office of the Secretary of State within five days after such adjournment, or become a law.

## RESPECTING APPROPRIATIONS OF MONIES

15. Every bill passed by the Legislature making appropriations of money, embracing distinct items, shall before it becomes a law, be presented to the Governor; if he disapproves the bill, or any item or appropriation therein contained, he shall communicate such disapproval with his reasons therefor to the House in which the bill originated; but all items not disapproved shall have the force and effect of law according to the original provisions of the bill. Any item or items so disapproved shall be void, unless re-passed by a majority of each House according to the rules and limitations prescribed in the preceding section in reference to other bills.

## VACANCY IN GOVERNORSHIP, HOW FILLED

16. In case of the death, conviction on impeachment, failure to qualify, resignation, or other disability of the Governor, the President of the Senate shall act as Governor until the vacancy is filled, or the disability removed; and if the President of the Senate, for any of the above named causes, shall become incapable of performing the duties of Governor, the same shall devolve upon the Speaker of the House of Delegates; and in all other cases where there is no one to act as Governor, one shall be chosen by joint vote of the Legislature. Whenever a vacancy shall occur in the office of Governor before the first three years of the term shall have expired, a new election for Governor shall take place to fill the vacancy.

## VACANCIES IN OTHER EXECUTIVE DEPARTMENTS

17. If the office of Secretary of State, Auditor, Treasurer, State Superintendent of Free Schools, or Attorney General, shall become vacant by death, resignation, or otherwise, it shall be the duty of the Governor to fill the same by appointment, and the appointee shall hold his office until his successor shall be elected and qualified in such manner as may be prescribed by law. The subordinate officer of the executive department and the officers of all public institutions of the State shall keep an account of all monies received or disbursed by them, respectively, from all sources, and for every service performed,

and make a semi-annual report thereof to the Governor under oath or affirmation; and any officer who shall wilfully make a false report shall be deemed guilty of perjury.

[The amendment of this section was proposed by joint resolution of February 15, 1901, Acts 1901, p. 460, and ratified at the next election. The only change in the original section was the insertion of the words "Secretary of State" in the first line, and by substitution of the word "prescribed" for the word "provided."]

#### EXECUTIVE HEADS TO MAKE REPORTS

18. The subordinate officers of the Executive Department and the officers of all the public institutions of the State, shall, at least ten days preceding each regular session of the Legislature, severally report to the Governor, who shall transmit such report to the Legislature; and the Governor may at any time require information in writing, under oath, from the officers of his department, and all officers and managers of State institutions, upon any subject relating to the condition, management and expenses of their respective offices.

#### SALARIES OF OFFICIALS

19. The officers named in this article shall receive for their services a salary to be established by law, which shall not be increased or diminished during their official terms, and they shall not, after the expiration of the terms of those in office at the adoption of this amendment, receive to their own use any fees, costs, perquisites of office or other compensation, and all fees that may hereafter be payable by law, for any service performed by any officer provided for in this article of the Constitution, shall be paid in advance into the State treasury.

[The amendment of this section was proposed by joint resolution adopted February 13, 1901, Acts 1901, p. 459, and ratified at the next election. This section, prior to amendment, read as follows: "The Governor shall receive for his services, a salary or twenty-seven hundred dollars per annum and no additional emolument, allowance or perquisite shall be paid or made to him, on any account. Any person acting as Governor shall receive the emoluments of that office. The Secretary of State shall receive one thousand; the State Superintendent of Free Schools, fifteen hundred; the Treasurer, fourteen hundred; the Auditor, two thousand, and the Attorney General thirteen hundred dollars per annum; and no additional emolument or allowance, except as herein otherwise provided, shall be paid or made out of the treasury of the State to any of the foregoing executive officers on any account."]

### ARTICLE VIII

#### JUDICIAL DEPARTMENT

1. The judicial power of the State shall be vested in a supreme court of appeals, in circuit courts and the judges thereof, in such inferior tribunals as are herein authorized and in justices of the peace.

[The amendment of this entire article was proposed by joint resolution of March 6, 1879, Acts 1879, p. 175, and ratified at the next election.]

#### SUPREME COURT OF APPEALS

2. The supreme court of appeals shall consist of \*four judges, any three of whom shall be a quorum for the transaction of business. They shall be elected by the voters of the State and hold their office for the term of twelve years, unless sooner removed in the manner prescribed by this Constitution, except that the judges in office when this article takes effect, shall remain therein until the expiration of their present term of office.

[\*The supreme court of appeals consists of five judges, by the provisions of the "Judicial Amendment" set forth at the end of the Constitution, and Acts 1903, ch. 19, amending and re-enacting section 1 of chapter 113 of Warth's Code of 1899.]

#### SCOPE OF JURISDICTION

3. It shall have original jurisdiction in cases of *habeas corpus*, *mandamus*, and prohibition. It shall have appellate jurisdiction in civil cases where the

matter in controversy, exclusive of costs, is of greater value or amount than one hundred dollars; in controversies concerning the title or boundaries of land, the probate of wills, the appointment or qualification of a personal representative, guardian, committee or curator; or concerning a mill, road, way, ferry or landing; or the right of a corporation or county to levy tolls or taxes; and, also, in cases of *quo warranto*, *habeas corpus*, *mandamus*, *certiorari*, and prohibition, and in cases involving freedom or the constitutionality of a law. It shall have appellate jurisdiction in criminal cases where there has been a conviction for felony or misdemeanor in a circuit court, and where a conviction has been had in any inferior court and been affirmed in a circuit court, and in cases relating to the public revenue, the right of appeal shall belong to the State as well as the defendant, and such other appellate jurisdiction, in both civil and criminal cases, as may be prescribed by law.

#### BINDING AUTHORITY OF DECISIONS

4. No decision rendered by the supreme court of appeals shall be considered as binding authority upon any of the inferior courts of this State, except in the particular case decided, unless such decision is concurred in by at least three judges of said court.

#### REVERSAL OR AFFIRMANCE OF JUDGEMENTS

5. When a judgment or decree is reversed or affirmed by the supreme court of appeals, every point fairly arising upon the record of the case shall be considered and decided; and the reasons therefor shall be concisely stated in writing and preserved with the record of the case; and it shall be the duty of the court to prepare a syllabus of the points adjudicated in each case concurred in by three of the judges thereof, which shall be prefixed to the published report of the case.

#### WRIT OF ERROR, SUPERSEDEAS AND APPEAL

6. A writ of error, *supcrsedeas*, or appeal shall be allowed only by the supreme court of appeals, or a judge thereof, upon a petition assigning error in the judgment or proceedings of the inferior court and then only after said court or judge shall have examined and considered the record and assignment of errors, and is satisfied that there is error in the same, or that it presents a point proper for the consideration of the supreme court of appeals.

#### PROVISIONS FOR FILLING SUPREME COURT VACANCIES

7. If from any cause a vacancy shall occur in the supreme court of appeals, the Governor shall issue a writ of election to fill such vacancy at the next general election for the residue of the term, and in the meantime he shall fill such vacancy by appointment until a judge is elected and qualified. But if the unexpired term be less than two years the Governor shall fill such vacancy by appointment for the unexpired term.

#### OFFICERS OF SUPREME COURT

8. The officers of the supreme court of appeals, except the reporter, shall be appointed by the court, or in vacation by the judges thereof, with the power of removal; their duties and compensation shall be prescribed by law.

#### TERMS OF SUPREME COURT

9. There shall be at least two terms of the supreme court of appeals held annually at such times and places as may be prescribed by law.

#### CIRCUIT COURTS

10. The State shall be divided into \*thirteen circuits. For the circuit hereinafter called the first, two judges shall be elected, and for each of the other

[\*Now twenty-four.]

circuits one judge shall be elected by the voters thereof. Each of the judges so elected shall hold his office for the term of eight years unless sooner removed in the manner prescribed in this Constitution. The judges of the circuit courts in office when this article takes effect, shall remain therein until the expiration of the term for which they have been elected in the circuits in which they may respectively reside, unless sooner removed as aforesaid. A vacancy in the office of a judge of the circuit court shall be filled in the same manner as is provided for in the case of a vacancy in the office of a judge of the supreme court of appeals. During his continuance in office the judge of a circuit court shall reside in the circuit of which he is judge. The business of the first circuit may be apportioned between the judges thereof, and such judges may hold courts in the same county or in different counties within the circuit at the same time or at different times as may be prescribed by law.

#### TERMS OF CIRCUIT COURT

11. A circuit court shall be held in every county in the State at least three times in each year, and provisions may be made by law for holding special terms of said court. A judge of any circuit may hold the courts in another circuit.

#### CIRCUIT COURT JURISDICTION

12. The circuit court shall have the supervision and control of all proceedings before justices and other inferior tribunals, by *mandamus*, prohibition and *certiorari*. They shall, except in cases confined exclusively by this Constitution to some other tribunal, have original and general jurisdiction of all matters at law where the amount in controversy, exclusive of interest, exceeds fifty dollars; of all cases of *habeas corpus*, *mandamus*, *quo warranto* and prohibition; and of all cases in equity, and of all crimes and misdemeanors. They shall have appellate jurisdiction in all cases, civil and criminal, where an appeal, writ of error or *supersedecas* may be allowed to the judgment or proceedings of any inferior tribunal. They shall also have such other jurisdiction, whether supervisory, original, appellate or concurrent, as is or may be prescribed by law.

#### DIVISION OF STATE INTO CIRCUITS

13. Until otherwise provided by law, the State shall be divided into the following circuits: The counties of Brooke, Hancock, Ohio and Marshall shall constitute the first circuit; the counties of Monongalia, Marion and Harrison, the second; the counties of Preston, Taylor, Barbour, Tucker and Randolph, the third; the counties of Wetzel, Tyler, Ritchie and Doddridge, the fourth; the counties of Wood, Wirt and Pleasants, the fifth; the counties of Clay, Gilmer, Jackson, Roane and Calhoun, the sixth; the counties of Putnam, Kanawha and Mason, the seventh; the counties of Cabell, Wayne, Lincoln and Logan, the eighth; the counties of McDowell, Mercer, Raleigh, Wyoming and Boone, the ninth; the counties of Greenbrier, Monroe, Summers, Fayette and Pocahontas, the tenth; the counties of Upshur, Lewis, Braxton, Nicholas and Webster, the eleventh; the counties of Grant, Hardy, Hampshire, Mineral and Pendleton, the twelfth; the counties of Jefferson, Berkeley and Morgan, the thirteenth.

[By various acts of the legislature, authorized by section 14 following, the above division has been changed and the number of circuits increased to twenty-four.]

#### RE-ARRANGEMENT OF STATE INTO CIRCUITS

14. The Legislature may rearrange the circuits herein provided for at any session thereof, next preceding any general election of the judges of said circuits, and after the year one thousand eight hundred eighty-eight, may, at any such session, increase or diminish the number thereof.

#### SPECIAL TERMS AND JUDGES OF CIRCUIT COURTS

15. The Legislature shall provide by law for holding regular and special terms of the circuit courts, where from any cause the judge shall fail to attend, or, if in attendance, can not properly preside.

## SALARIES OF AND LIMITATIONS ON JUDGES

16. All judges shall be commissioned by the Governor. The \*salary of a judge of the supreme court of appeals shall be two thousand two hundred dollars per annum, and that of a judge of the circuit court shall be one thousand eight hundred dollars per annum; and each shall receive the same mileage as members of the Legislature: *Provided*, That Ohio county may pay an additional sum per annum to the judges of the circuit court thereof; but such allowance shall not be increased or diminished during the term of office of the judges to whom it may have been made. No judge, during his term of office, shall practice the profession of law or hold any other office, appointment or public trust, under this or any other government, and the acceptance thereof shall vacate his judicial office. Nor shall he, during his continuance therein, be eligible to any political office.

## HOW JUDGES MAY BE REMOVED

17. Judges may be removed from office by a concurrent vote of both houses of the Legislature, when from age, disease, mental or bodily infirmity or intemperance, they are incapable of discharging the duties of their office. But two-thirds of all the members elected to each House must concur in such vote, and the cause of removal shall be entered upon the journal of each House. The judge against whom the Legislature may be about to proceed shall receive notice thereof, accompanied with the cause alleged for his removal, at least twenty days before the day on which action is proposed to be taken therein.

## GENERAL PROVISIONS

18. The voters of each county shall elect a clerk of the circuit court, whose term of office shall be six years; his duties and compensation and the manner of removing him from office shall be prescribed by law; and when a vacancy shall occur in the office, the circuit court or the judge thereof in vacation shall fill the same by appointment until the next general election. In any case in respect to which the clerk shall be so situated as to make it improper for him to act, the said court shall appoint a clerk to act therein. The clerks of said courts in office when this article takes effect, shall remain therein for the term for which they were elected, unless sooner removed in the manner prescribed by law.

## COURTS OF LIMITED JURISDICTION

19. The Legislature may establish courts of limited jurisdiction within any county, incorporated city, town or village, with the right of appeal to the circuit court, subject to such limitations as may be prescribed by law; and all courts of limited jurisdiction heretofore established in any county, incorporated city, town or village, shall remain as at present constituted until otherwise provided by law. The municipal court of Wheeling shall continue in existence until otherwise provided by law, and said court and the judge thereof, shall exercise the powers and jurisdiction heretofore conferred upon them; and appeals in civil cases from said court shall lie directly in the supreme court of appeals.

## REGARDING PARTICIPATION IN CIVIL WAR

20. No citizen of the State who aided or participated in the late war between the government of the United States and a part of the people thereof, on either side, shall be liable in any proceeding, civil or criminal; nor shall his property be seized or sold under final process issued upon judgments or decrees heretofore rendered, or otherwise, because of any act done in accordance with the usages of civilized warfare in the prosecution of said war. The Legislature shall provide, by general laws, for giving full force and effect to this section.

[\*Under the judicial amendment proposed by House Joint Resolution No. 15, Acts, 1901, page 462, and ratified in 1902, the salaries of the judges of the Supreme Court of Appeals were fixed by legislative enactment at ten thousand dollars per annum; however, under the provisions of section 5-C of chapter 20 of the Acts of 1932 (extraordinary session), such salaries were fixed at eight thousand dollars per annum.]



## PARTS OF COMMON LAW EFFECTIVE

21. Such parts of the common law, and of the laws of this State as are in force when this article goes into operation, and are not repugnant thereto, shall be and continue the law of the State until altered or repealed by the Legislature. All civil and criminal suits and proceedings pending in the former circuit courts of the State, shall remain and be proceeded in before the circuit courts of the counties in which they were pending.

## COUNTY COURTS

22. There shall be in each county of the State a county court, composed of three commissioners, and two of said commissioners shall be a quorum for the transaction of business. It shall hold four regular sessions in each year, and at such times as may be fixed upon and entered of record by the said court. Provisions may be made by law for holding special sessions of said court.

## TERMS OF OFFICE OF COUNTY COMMISSIONERS

23. The commissioners shall be elected by the voters of the county, and hold their office for the term of six years, except at the first meeting of said commissioners they shall designate by lot, or otherwise, in such manner as they may determine, one of their number, who shall hold his office for the term of two years, one for four years, and one for six years, so that one shall be elected every two years. But no two of said commissioners shall be elected from the same magisterial district. And if two or more persons residing in the same district shall receive the greater number of votes cast at any election, then only the one of such persons receiving the highest number shall be declared elected, and the person living in another district, who shall receive the next highest number of votes, shall be declared elected. Said commissioners shall annually elect one of their number as president, and each shall receive two dollars per day for his services in court, to be paid out of the county treasury.

## POWERS OF COUNTY COURTS

24. The county courts, through their clerks, shall have the custody of all deeds and other papers presented for record in their counties, and the same shall be preserved therein, or otherwise disposed of, as now is, or may be prescribed by law. They shall have jurisdiction in all matters of probate, the appointment and qualification of personal representatives, guardians, committees, curators, and the settlement of their accounts, and in all matters relating to apprentices. They shall also, under such regulations as may be prescribed by law, have the superintendence and administration of the internal police and fiscal affairs of their counties, including the establishment and regulation of roads, ways, bridges, public landings, ferries and mills, with authority to lay and disburse the county levies: *Provided*, That no license for the sale of intoxicating liquors in any incorporated city, town or village, shall be granted without the consent of the municipal authorities thereof, first had and obtained. They shall in all cases of contest judge of the election, qualification and returns of their own members, and of all county and district officers, subject to such regulations, by appeal or otherwise, as may be prescribed by law. Such courts may exercise such other powers, and perform such other duties, not of a judicial nature, as may be prescribed by law. And provision may be made, under such regulations as may be prescribed by law, for the probate of wills, and for the appointment and qualification of personal representatives, guardians, committees and curators during the recess of the regular sessions of the county court. Such tribunals as have been heretofore established by the Legislature under and by virtue of the thirty-fourth section of the eighth article of the Constitution of one thousand eight hundred seventy-two, for police and fiscal purposes, shall, until otherwise provided by law, remain and continue as at present constituted in the counties in which they have been respectively established, and shall be and act as to police and fiscal matters in lieu of the county court created by this article until otherwise provided by law. And, until otherwise provided by law, such clerk as is mentioned in

the twenty-sixth section of this article, shall exercise any powers and discharge any duties heretofore conferred on, or required of, any court or tribunal established for judicial purposes under the said article and section of the Constitution of one thousand eight hundred seventy-two, or the clerk of such court or tribunal respectively, respecting the recording and preservation of deeds and other papers presented for record, matters of probate, the appointment and qualification of personal representatives, guardians, committees, curators, and the settlement of their accounts, and in all matters relating to apprentices.

#### REMOVAL OF CAUSES

25. All actions, suits and proceedings not embraced in the next preceding section, pending in a county court when this article takes effect, together with the records and papers pertaining thereto, as well as all records and papers pertaining to such actions, suits and proceedings, as have already been disposed of by said courts, shall be transmitted to and filed with the clerk of the circuit court of the county, to which office all process outstanding at the time this article goes into operation shall be returned; and said clerk shall have the same power and shall perform the same duties in relation to such records, papers and proceedings as were vested in and required of the clerk of the county court on the day before this article shall take effect. All such actions, suits and proceedings so pending as aforesaid, shall be docketed, proceeded in, tried, heard and determined in all respects by the circuit court, as if such suits and proceedings had originated in said court.

#### CLERK OF COUNTY COURT

26. The voters of each county shall elect a clerk of the county court, whose term of office shall be six years. His duties and compensation and the manner of his removal shall be prescribed by law. But the clerks of said courts, now in office, shall remain therein for the term for which they have been elected, unless sooner removed therefrom, in the manner prescribed by law.

#### DISTRICTING OF COUNTY

27. Each county shall be laid off into districts, not less than three nor more than ten in number, as nearly equal as may be in territory and population. There shall be elected in each district containing a population not exceeding twelve hundred, one justice of the peace, and if the population exceeds that number, two such justices shall be elected therein. Every justice shall reside in the district for which he was elected and hold his office for the term of four years, unless sooner removed in the manner prescribed by law. The districts as they now exist shall remain till changed by the county court.

#### JURISDICTION OF A JUSTICE OF THE PEACE

28. The civil jurisdiction of a justice of the peace shall extend to actions of assumpsit, debt, detinue and trover, if the amount claimed, exclusive of interest, does not exceed three hundred dollars. The jurisdiction of justices of the peace shall extend throughout their county; they shall be conservators of the peace and have such jurisdiction and powers in criminal cases as may be prescribed by law. And justices of the peace shall have authority to take the acknowledgment of deeds and other writings, administer oaths, and take and certify depositions. And the Legislature may give to justices such additional civil jurisdiction and powers within their respective counties as may be deemed expedient, under such regulations and restrictions as may be prescribed by general law, except that in suits to recover money or damages, their jurisdiction and powers shall in no case exceed three hundred dollars. Appeals shall be allowed from judgments of justices of the peace in such manner as may be prescribed by law.

#### RE-FORMATION OF COUNTY COURTS

29. The Legislature shall, upon the application of any county, reform, alter or modify the county court established by this article in such county, and in lieu thereof, with the assent of a majority of the voters of such county

voting at an election, create another tribunal for the transaction of the business required to be performed by the county court created by this article; and in such case all the provisions of this article in relation to the county court shall be applicable to the tribunal established in lieu of said court. And when such tribunal has been established it shall continue to act in lieu of the county court until otherwise provided by law.

#### INCOMPATIBLE OFFICES

30. The office of commissioner and justice of the peace, shall be deemed incompatible. Vacancies in the office of commissioner, clerk of the county court and justices of the peace, shall be filled by the county court of the county until the next general election.

### ARTICLE IX

#### COUNTY ORGANIZATION

1. The voters of each county shall elect a surveyor of lands, a prosecuting attorney, a sheriff, and one and not more than two assessors, who shall hold their respective offices for the term of four years.

#### CONSTABLES, CORONERS AND OVERSEERS OF THE POOR

2. There shall also be elected in each district of the county, by the voters thereof, one constable, and if the population of any district shall exceed twelve hundred, an additional constable, whose term of office shall be four years, and whose powers as such shall extend throughout their county. The assessor shall, with the advice and consent of the county court, have the power to appoint one or more assistants. Coroners, overseers of the poor and surveyors of roads, shall be appointed by the county court. The foregoing officers, except the prosecuting attorneys, shall reside in the county and district for which they shall be respectively elected.

#### SHERIFFS—CONSECUTIVE TERMS PROHIBITED

3. The same person shall not be elected sheriff for two consecutive full terms; nor shall any person who acted as his deputy be elected successor to such sheriff, nor shall any sheriff act as deputy of his successor; nor shall he during his term of service, or within one year thereafter, be eligible to any other office. The retiring sheriff shall finish all business remaining in his hands, at the expiration of his term; for which purpose his commission and official bond shall remain in force. The duties of the office of sheriff shall be performed by him in person, or under his superintendence.

#### MALFEASANCE AND MISFEASANCE IN OFFICE

4. The presidents of the county courts, the justices of the peace, sheriffs, prosecuting attorneys, clerks of the circuit and of the county courts, and all other county officers shall be subject to indictment for malfeasance, misfeasance, or neglect of official duty and upon conviction thereof, their offices shall become vacant.

#### COMMISSIONING OF OFFICERS NOT OTHERWISE PROVIDED FOR

5. The Legislature shall provide for commissioning such of the officers herein mentioned, as it may deem proper, not provided for in this Constitution, and may require any class of them to give bond with security for the faithful discharge of the duties of their respective offices.

#### COMPENSATION—DEPUTIES

6. It shall further provide for the compensation, the duties and responsibilities of such officers, and may provide for the appointment of their deputies and assistants by general laws.

## CONSERVATORS OF THE PEACE

7. The President of the county court and every justice and constable shall be a conservator of the peace throughout his county.

## FORMATION OF NEW COUNTIES

8. No new county shall hereafter be formed in this State with an area of less than four hundred square miles; nor with a population of less than six thousand; nor shall any county, from which a new county, or part thereof shall be taken, be reduced in area below four hundred square miles, nor in population below six thousand. Nor shall a new county be formed without the consent of a majority of the voters residing within the boundaries of the proposed new county, and voting on the question.

## ARTICLE X

## TAXATION AND FINANCE

1. Subject to the exceptions in this section contained, taxation shall be equal and uniform throughout the state, and all property, both real and personal, shall be taxed in proportion to its value to be ascertained as directed by law. No one species of property from which a tax may be collected shall be taxed higher than any other species of property of equal value; except that the aggregate of taxes assessed in any one year upon personal property employed exclusively in agriculture, including horticulture and grazing, products of agriculture as above defined, including live stock, while owned by the producer, and money, notes, bonds, bills and accounts receivable, stocks and other similar intangible personal property shall not exceed fifty cents on each one hundred dollars of value thereon and upon all property owned, used and occupied by the owner thereof exclusively for residential purposes and upon farms occupied and cultivated by their owners or bona fide tenants one dollar; and upon all other property situated outside of municipalities, one dollar and fifty cents; and upon all other such property situated within municipalities, two dollars; and the legislature shall further provide by general law for increasing the maximum rates authorized to be fixed by the different levying bodies upon all classes of property by submitting the question to the voters of the taxing units affected, but no increase shall be effective unless at least sixty per cent of the qualified voters shall favor such increase, and such increase shall not continue for a longer period than three years at any one time, and shall never exceed by more than fifty per cent the maximum rate herein provided and prescribed by law; and the revenue derived from this source shall be apportioned by the legislature among the levying units of the state in proportion to the levy laid in said units upon real and other personal property; but property used for educational, literary, scientific, religious or charitable purposes, all cemeteries, public property, the personal property, including live stock, employed exclusively in agriculture as above defined and the products of agriculture as so defined while owned by the producers may by law be exempted from taxation; household goods to the value of two hundred dollars shall be exempted from taxation. The legislature shall have authority to tax privileges, franchises, and incomes of persons and corporations and to classify and graduate the tax on all incomes according to the amount thereof and to exempt from taxation incomes below a minimum to be fixed from time to time, and such revenues as may be derived from such tax may be appropriated as the legislature may provide. After the year nineteen hundred thirty-three, the rate of the state tax upon property shall not exceed one cent upon the hundred dollars valuation, except to pay the principal and interest of bonded indebtedness of the state now existing.

[This section, prior to its amendment, read as follows: "Taxation shall be equal and uniform throughout the State, and all property, both real and personal, shall be taxed in proportion to its value, to be ascertained as directed by law. No one species of property, from which a tax may be collected, shall be taxed higher than any other species of property of equal value; but property used for educational, literary, scientific, religious or charitable purposes, all cemeteries and public property may, by law, be exempted from taxation. The

Legislature shall have power to tax, by uniform and equal laws, all privileges and franchises of persons and corporations."

The amendment as above set forth was proposed by House Joint Resolution No. 3, adopted August 10th, 1932, Acts, 1932 (extraordinary session), chapter 9, page 16, and was ratified at the general election in 1932.

#### CAPITATION TAX

2. The Legislature shall levy an annual capitation tax of one dollar upon each male inhabitant of the State who has attained the age of twenty-one years, which shall be annually appropriated to the support of free schools, Persons afflicted with bodily infirmity may be exempted from this tax.

#### RECEIPTS AND EXPENDITURES OF PUBLIC MONIES

3. No money shall be drawn from the treasury but in pursuance of an appropriation made by law, and on a warrant issued thereon by the Auditor; nor shall any money or fund be taken for any other purpose than that for which it has been or may be appropriated or provided. A complete and detailed statement of the receipts and expenditures of the public monies shall be published annually.

#### LIMITATION ON CONTRACTION OF STATE DEBT

4. No debt shall be contracted by this State, except to meet casual deficits in the revenue, to redeem a previous liability of the State, to suppress insurrection, repel invasion or defend the State in time of war; but the payment of any liability other than that for the ordinary expenses of the State, shall be equally distributed over a period of at least twenty years.

#### POWER OF TAXATION

5. The power of taxation of the Legislature shall extend to provisions for the payment of the State debt, and interest thereon, the support of free schools, and the payment of the annual estimated expenses of the State; but whenever any deficiency in the revenue shall exist in any year, it shall, at the regular session thereof held next after the deficiency occurs, levy a tax for the ensuing year, sufficient with the other sources of income, to meet such deficiency, as well as the estimated expenses of such year.

#### CREDIT OF STATE NOT TO BE GRANTED IN CERTAIN CASES

6. The credit of the State shall not be granted to, or in aid of any county, city, township, corporation or person; nor shall the State ever assume, or become responsible for the debts or liabilities of any county, city, township, corporation or person; nor shall the State ever hereafter become a joint owner, or stockholder in any company or association in this State or elsewhere, formed for any purpose whatever.

#### DUTIES OF COUNTY AUTHORITIES IN ASSESSING TAXES

7. County authorities shall never assess taxes, in any one year, the aggregate of which shall exceed ninety-five cents per one hundred dollars' valuation, except for the support of free schools; payment of indebtedness existing at the time of adoption of this Constitution; and for the payment of any indebtedness with the interest thereon, created under the succeeding section, unless such assessment, with all questions involving the increase of such aggregate, shall have been submitted to the vote of the people of the county, and have received three-fifths of all the votes cast for and against it.

#### BONDED INDEBTEDNESS OF COUNTIES, ETC.

8. No county, city, school district, or municipal corporation, except in cases where such corporations have already authorized their bonds to be issued, shall hereafter be allowed to become indebted, in any manner, or for any purpose, to an amount, including existing indebtedness, in the aggregate, exceeding five per centum on the value of the taxable property therein to be

ascertained by the last assessment for State and county taxes, previous to the incurring of such indebtedness; nor without, at the same time, providing for the collection of a direct annual tax, sufficient to pay, annually, the interest on such debt, and the principal thereof, within, and not exceeding thirty-four years: *Provided*, That no debt shall be contracted under this section, unless all questions connected with the same, shall have been first submitted to a vote of the people, and have received three-fifths of all the votes cast for and against the same.

#### MUNICIPAL TAXES TO BE UNIFORM

9. The Legislature may, by law, authorize the corporate authorities of cities, towns and villages, for corporate purposes, to assess and collect taxes; but such taxes shall be uniform, with respect to persons and property within the jurisdiction of the authority imposing the same.

### ARTICLE XI

#### CORPORATIONS

1. The Legislature shall provide for the organization of all corporations hereafter to be created, by general laws, uniform as to the class to which they relate; but no corporation shall be created by special law: *Provided*, That nothing in this section contained, shall prevent the Legislature from providing by special laws for the connection, by canal, of the waters of the Chesapeake with the Ohio River by line of the James River, Greenbrier, New River and Great Kanawha.

#### CORPORATE LIABILITY FOR INDEBTEDNESS

2. The Stockholders of all corporations and joint stock companies, except banks and banking institutions, created by laws of this State, shall be liable for the indebtedness of such corporations to the amount of their stock subscribed and unpaid, and no more.

#### EXCLUSIVE PRIVILEGES PROHIBITED

3. All existing charters or grants of special or exclusive privileges under which organization shall not have taken place, or which shall not have been in operation within two years from the time this Constitution takes effect, shall thereafter have no validity or effect whatever: *Provided*, That nothing herein shall prevent the execution of any *bona fide* contract heretofore lawfully made in relation to any existing charter or grant in this State.

#### RIGHTS OF STOCKHOLDERS

4. The Legislature shall provide by law that in all elections for directors or managers of incorporated companies, every stockholder shall have the right to vote, in person or by proxy, for the number of shares of stock owned by him, for as many persons as there are directors or managers to be elected, or to cumulate said shares, and give one candidate as many votes as the number of directors multiplied by the number of his shares of stock, shall equal, or to distribute them on the same principle among as many candidates as he shall think fit; and such directors or managers shall not be elected in any other manner.

#### STREET RAILROADS

5. No law shall be passed by the Legislature, granting the right to construct and operate a street railroad within any city, town or incorporated village, without requiring the consent of the local authorities having the control of the street or highway proposed to be occupied by such street railroad.

## BANKS

6. The Legislature may provide, by general banking law, for the creation and organization of banks of issue or circulation, but the stockholders of any bank hereafter authorized by the laws of this State, whether of issue, deposit or discount, shall be personally liable to the creditors thereof over and above the amount of stock held by them respectively to an amount equal to their respective shares so held, for all its liabilities accruing while they are such stockholders.

## RAILROADS

7. Every railroad corporation organized or doing business in this State shall annually, by their proper officers, make a report under oath, to the auditor of public accounts of this State, or some officer to be designated by law, setting forth the condition of their affairs, the operations of the year, and such other matters relating to their respective railroads as may be prescribed by law. The Legislature shall pass laws enforcing by suitable penalties the provisions of this section.

## ROLLING STOCK CONSIDERED PERSONAL PROPERTY

8. The rolling stock and all other movable property belonging to any railroad company or corporation in this State, shall be considered personal property and shall be liable to execution and sale in the same manner as the personal property of individuals; and the Legislature shall pass no law exempting any such property from execution and sale.

## RAILROADS PUBLIC HIGHWAYS

9. Railroads heretofore constructed, or that may hereafter be constructed in this State, are hereby declared public highways and shall be free to all persons for the transportation of their persons and property thereon, under such regulations as shall be prescribed by law; and the legislature shall, from time to time, pass laws, applicable to all railroad corporations in the State, establishing reasonable maximum rates of charges for the transportation of passengers and freight, and providing for the correction of abuses, the prevention of unjust discriminations between through and local or way freight and passenger tariffs, and for the protection of the just rights of the public, and shall enforce such laws by adequate penalties.

## STATIONS TO BE ESTABLISHED

10. The Legislature shall, in the law regulating railway companies, require railroads running through, or within a half mile of a town or village, containing three hundred or more inhabitants, to establish stations for the accomodation of trade and travel of said town or village.

## COMPETING LINES—LEGISLATIVE PERMISSION

11. No railroad corporation shall consolidate its stock, property or franchise with any other railroad owning a parallel or competing line, or obtain the possession or control of such parallel or competing line, by lease or other contract, without the permission of the Legislature.

## RIGHT OF EMINENT DOMAIN

12. The exercise of the power and the right of eminent domain shall never be so construed or abridged as to prevent the taking, by the Legislature, of the property and franchises of incorporated companies already organized, and subjecting them to the public use, the same as of individuals.

## ARTICLE XII

## EDUCATION

1. The Legislature shall provide, by general law, for a thorough and efficient system of free schools.

## STATE SUPERINTENDENT OF FREE SCHOOLS

2. The State Superintendent of Free Schools shall have a general supervision of free schools, and perform such other duties in relation thereto as may be prescribed by law. If in the performance of any such duty imposed upon him by the Legislature he shall incur any expenses, he shall be reimbursed therefor: *Provided*, The amount does not exceed five hundred dollars in any one year.

## COUNTY SUPERINTENDENTS

3. The Legislature may provide for county superintendents and such other officers as may be necessary to carry out the objects of this article and define their duties, powers and compensation.

## EXISTING PERMANENT AND INVESTED SCHOOL FUND

4. The existing permanent and invested school fund, and all money accruing to this State from forfeited, delinquent, waste and unappropriated lands; and from lands heretofore sold for taxes and purchased by the State of Virginia, if hereafter redeemed or sold to others than this State; all grants, devises or bequests that may be made to this State, for the purposes of education or where the purposes of such grants, devises or bequests are not specified; this State's just share of the literary fund of Virginia, whether paid over or otherwise liquidated; and any sums of money, stocks or property which this State shall have the right to claim from the state of Virginia for educational purposes; the proceeds of the estates of persons who may die without leaving a will or heir; and of all escheated lands: the proceeds of any taxes that may be levied on the revenues of any corporations; monies that may be paid as an equivalent for exemption from military duty; and such sums as may from time to time be appropriated by the Legislature for the purpose, shall be set apart as a separate fund to be called the "School Fund," and invested under such regulations as may be prescribed by law, in the interest-bearing securities of the United States, or of this State, or if such interest-bearing securities can not be obtained, then said "School Fund" shall be invested in such other solvent, interest-bearing securities as shall be approved by the Governor, Superintendent of Free Schools, Auditor and Treasurer, who are hereby constituted the "Board of the School Fund," to manage the same under such regulations as may be prescribed by law; and the interest thereof shall be annually applied to the support of free schools throughout the State, and to no other purpose whatever. But any portion of said interest remaining unexpended at the close of a fiscal year shall be added to and remain a part of the capital of the "School Fund"; *Provided*, That all taxes which shall be received by the State upon delinquent lands, except the taxes due to the State thereon, shall be refunded to the county or district by or for which the same were levied.

[This section is modified by the "Irreducible School Fund Amendment" set forth at the end of the Constitution.]

## SUPPORT FOR FREE SCHOOLS

5. The Legislature shall provide for the support of free schools by appropriating thereto the interest of the invested "School Fund," the net proceeds of all forfeitures and fines accruing to this State under the laws thereof; the State capitation tax, and by general taxation of persons and property or otherwise. It shall also provide for raising in each county or district, by the authority of the people thereof, such a proportion of the amount required for the support of free schools therein as shall be prescribed by general laws.

## SCHOOL DISTRICTS

6. The school districts into which any county is now divided shall continue until changed in pursuance of law.

## LEVIES FOR SCHOOL PURPOSES

7. All levies that may be laid by any county or district for the purpose of free schools shall be reported to the clerk of the county court, and shall, under



such regulations as may be prescribed by law, be collected by the sheriff, or other collector, who shall make annual settlement with the county court; which settlements shall be made a matter of record by the clerk thereof, in a book to be kept for that purpose.

#### MIXED SCHOOLS PROHIBITED

8. White and colored persons shall not be taught in the same school.

#### CERTAIN ACTS PROHIBITED

9. No person connected with the free school system of the State, or with any educational institution of any name or grade under State control, shall be interested in the sale, proceeds or profits of any book or other thing used, or to be used therein, under such penalties as may be prescribed by law; *Provided*, That nothing herein shall be construed to apply to any work written, or thing invented, by such person.

#### CREATION OF INDEPENDENT FREE SCHOOL DISTRICTS

10. No independent free school district, or organization shall hereafter be created, except with the consent of the school district or districts out of which the same is to be created, expressed by a majority of the voters voting on the question.

#### APPROPRIATION FOR STATE NORMAL SCHOOLS

11. No appropriation shall hereafter be made to any State normal school, or branch thereof, except to those already established and in operation, or now chartered.

#### LEGISLATURE TO FOSTER GENERAL SCHOOL IMPROVEMENTS

12. The Legislature shall foster and encourage moral, intellectual, scientific and agricultural improvements; it shall, whenever it may be practicable, make suitable provisions for the blind, mute and insane, and for the organization of such institutions of learning as the best interests of general education in the State may demand.

### ARTICLE XIII

#### LAND TITLES

1. All private rights and interests in lands in this State derived from or under the laws of the State of Virginia, and from or under the Constitution and laws of this State prior to the time this Constitution goes into operation, shall remain valid and secure and shall be determined by the laws in force in Virginia, prior to the formation of this State, and by the Constitution and laws in force in this State prior to the time this Constitution goes into effect.

#### LAND ENTRY PROHIBITED

2. No entry by warrant on land in this State shall hereafter be made.

#### FORFEITED LANDS

3. All title to lands in this State heretofore forfeited, or treated as forfeited, waste and unappropriated, or escheated to the State of Virginia, or this State, or purchased by either of said States at sales made for the non-payment of taxes and become irredeemable, or hereafter forfeited, or treated as forfeited, or escheated to this State, or purchased by it and become irredeemable, not redeemed, released or otherwise disposed of, vested and remaining in this State, shall be, and is hereby transferred to, and vested in any person (other than those for whose default same may have been forfeited or returned delinquent, their heirs or devisees), for so much thereof as such person has,

or shall have had, actual continuous possession of, under color or claim of title for ten years, and who, or those under whom he claims, shall have paid the State taxes thereon for any five years during such possession; or if there be no such person, then to any person (other than those for whose default the same may have been forfeited, or returned delinquent, their heirs or devisees), for so much of said land as such person shall have title or claim to, regularly derived, mediately or immediately from, or under a grant from the Commonwealth of Virginia, or this State, not forfeited, which but for the title forfeited would be valid, and who, or those under whom he claims has, or shall have paid all State taxes charges or chargeable thereon for five successive years, after the year 1865, or from the date of the grant, if it shall have issued since that year; or if there be no such person, as aforesaid, then to any person (other than those for whose default the same may have been forfeited, or returned delinquent, their heirs or devisees), for so much of said land as such person shall have had claim to and actual continuous possession of, under color of title for any five successive years after the year 1865, and have paid all State taxes charged or chargeable thereon for said period.

#### WASTE AND UNAPPROPRIATED LANDS

4. All lands in this State, waste and unappropriated, or heretofore or hereafter for any cause forfeited, or treated as forfeited, or escheated to the State of Virginia, or this State, or purchased by either and become irredeemable, not redeemed, released, transferred or otherwise disposed of, the title whereto shall remain in this State till such sale as is hereinafter mentioned be made, shall by proceedings in the circuit court of the county in which the lands, or a part thereof, are situated, be sold to the highest bidder.

#### FORMER OWNER'S PRIVILEGE

5. The former owner of any such land shall be entitled to receive the excess of the sum for which the land may be sold over the taxes charged and chargeable thereon, or which, if the land had not been forfeited, would have been charged or chargeable thereon, since the formation of this State, with interest at the rate of twelve per centum per annum, and the costs of the proceedings, if his claim be filed in the circuit court that decrees the sale, within two years thereafter.

#### LAND BOOKS—TAXES

6. It shall be the duty of every owner of land to have it entered on the land books of the county in which it, or a part of it, is situated, and to cause himself to be charged with the taxes thereon, and pay the same. When for any five successive years after the year 1869, the owner of any tract of land containing one thousand acres or more, shall not have been charged on such books with State tax on said land, then by operation hereof, the land shall be forfeited and the title thereto vested in the State. But if, for any one or more of such five years, the owner shall have been charged with State tax on any part of the land, such part thereof shall not be forfeited for such cause. And any owner of land so forfeited, or of any interest therein at the time of the forfeiture thereof, who shall then be an infant, married woman, or insane person, may, until the expiration of three years after the removal of such disability, have the land, or such interest charged on such books, with all State and other taxes that shall be, and but for the forfeiture would be, chargeable on the land, or interest therein for the year 1863, and every year thereafter with interest at the rate of ten per centum per annum; and pay all taxes and interest thereon for all such years and thereby redeem the land or interest therein: *Provided*, Such right to redeem shall in no case extend beyond twenty years from the time such land was forfeited.

## ARTICLE XIV AMENDMENTS

1. No convention shall be called, having the authority to alter the Constitution of the State, unless it be in pursuance of a law, passed by the affirmative vote of a majority of the members elected to each House of the Legislature and providing that polls shall be opened throughout the State, on the same day therein specified, which shall not be less than three months after the passage of such law, for the purpose of taking the sense of the voters on the question of calling a convention. And such convention shall not be held unless a majority of the votes cast at such polls be in favor of calling the same; nor shall the members be elected to such convention, until, at least, one month after the result of the vote shall be duly ascertained, declared and published. And all acts and ordinances of the said convention shall be submitted to the voters of the State for ratification or rejection, and shall have no validity whatever until they are ratified.

### HOW AMENDMENTS ARE MADE

2. Any amendment to the Constitution of the State may be proposed in either House of the Legislature; and if the same, being read on three several days in each House, be agreed to on its third reading, by two-thirds of the members elected thereto, the proposed amendment, with the yeas and nays thereon, shall be entered on the journals, and it shall be the duty of the Legislature to provide by law, for submitting the same to the voters of the State for ratification or rejection at the next general election thereafter, and cause the same to be published, at least three months before such election in some newspaper in every county in which a newspaper is printed. And if a majority of the qualified voters, voting on the question at the polls held pursuant to such law, ratify the proposed amendment, it shall be in force from the time of such ratification, as part of the Constitution of the State. If two or more amendments be submitted at the same time, the vote on the ratification or rejection shall be taken on each separately.

## Amendments to the Constitution

### THE JUDICIAL AMENDMENT

(House Joint Resolution No. 15, Acts 1901, p. 462. Ratified in November, 1902. Vote on this amendment: For ratification, 54,676; against ratification, 24,710; Majority, 29,966.)

The Supreme Court of Appeals shall consist of five judges. Those judges in office when this amendment takes effect shall continue in office until their terms shall expire, and the Legislature shall provide for the election of an additional judge of said court at the next general election, whose term shall begin on the first day of January, one thousand nine hundred five, and the Governor shall, as for a vacancy, appoint a judge of said court to hold office until the first day of January, one thousand nine hundred five. The judges of the Supreme Court of Appeals and of the circuit courts shall receive such salaries as shall be fixed by law, for those now in or those hereafter to come into office.

### THE IRREDUCIBLE SCHOOL FUND AMENDMENT

(House Joint Resolution No. 28, Acts 1901, p. 465. Ratified in November, 1902. Vote on the amendment: For ratification, 56,694; against ratification, 24,763; Majority, 31,931.)

The accumulation of the school fund provided for in section four of article twelve, of the Constitution of this State, shall cease upon the adoption of this amendment, and all money to the credit of said fund over one million dollars, together with the interest on said fund, shall be used for the support of the

free schools of this State. All money and taxes heretofore payable into the treasury under the provisions of said section four, to the credit of the school fund, shall be hereafter paid into the treasury to the credit of the general school fund for the support of the free schools of the State.

#### THE GOOD ROADS AMENDMENT OF 1920

(Proposed by Senate Joint Resolution No. 15, Acts 1919, p. 502. Ratified November 2, 1920. Vote on the amendment: For ratification, 248,689; against ratification, 130,569; Majority, 118,120.)

The Legislature shall make provision by law for a system of state roads and highways connecting at least the various county seats of the state, and to be under the control and supervision of such state officers and agencies as may be prescribed by law. The Legislature shall also provide a state revenue to build, construct, and maintain, or assist in building, constructing and maintaining the same and for that purpose shall have power to authorize the issuing and selling of state bonds, the aggregate outstanding amount of which, at any one time, shall not exceed fifty million dollars.

When a bond issue as aforesaid is authorized, the Legislature shall at the same time provide for the collection of an annual state tax sufficient to pay annually the interest on such debt, and the principal thereof within and not exceeding thirty years.

#### THE GOOD ROADS AMENDMENT OF 1928

(Proposed by House Joint Resolution No. 17, Acts 1927, p. 361. Ratified November 6, 1928. Vote on the amendment: For ratification, 360,597; against ratification, 92,885; Majority, 267,712.)

The Legislature shall have power to authorize the issuing and selling of state bonds not exceeding in the aggregate thirty-five million dollars in addition to the state bonds which were authorized to be issued and sold by the amendment to the Constitution proposed by Senate Joint Resolution No. 15, adopted February 15, 1919, and afterwards ratified by a vote of the people. The proceeds of said additional bonds hereby authorized to be issued and sold shall be used and appropriated solely for the building and constructing, or for assisting in building and constructing the system of state roads and highways provided for by the amendment to the Constitution above mentioned.

When a bond issue as aforesaid is authorized, the legislature shall at the same time provide for the collection of an annual state tax sufficient to pay annually the interest on such debt and to pay the principal thereof within and not exceeding thirty years.

For the "Prohibition Amendment" of 1912, see Art. VI., §46.

For "Budget Amendment" of 1918, see Art. VI., §51.

For "Legislative Amendments" of 1920 and 1928, see Art. VI., §§22, 33.

For the "Tax Limitation Amendment" of 1932, see Art. X, §1.

## VOTE BY COUNTIES ON CONSTITUTIONAL AMENDMENTS ADOPTED

### 1880—1932

Since the second constitution was adopted in 1872, twenty-nine amendments have been submitted to a vote of the people, fifteen of which were adopted and fourteen rejected.

The first amendments were adopted at the general election in 1880. These were "the judicial system amendment" to Article VIII, and the amendment to Section 13, Article III, relating to trial by jury in justices' courts. The last amendment—"tax limitation"—was adopted in 1932.

1880-1884

The amendment to Article VIII, proposing a reorganization of the judicial system, was adopted at the general election in 1880.

At the same election, the amendment to Section 13, Article III, relating to trial by jury in justices' courts, was adopted.

In 1884, section 7, Article IV, was amended so as to provide that general elections should be held on the Tuesday after the first Monday in November instead of on "the second Tuesday in October."

VOTE BY COUNTIES

COUNTIES	Judicial Amendment 1880		Jury in Justices Courts Amendment 1880		General Elections Amendment 1884	
	For Ratification	Against Ratification	For Ratification	Against Ratification	For Ratification	Against Ratification
Barbour.....	879	860	893	847	1,020	650
Berkeley.....	1,446	720	1,548	711	2,057	496
Boone.....	245	598	245	593	395	359
Braxton.....	462	995	450	1,004	1,177	337
Brooke.....	877	103	865	116	872	79
Cabell.....	1,025	819	1,028	810	1,753	1,010
Calhoun.....	570	368	575	368	285	67
Clay.....	284	257	277	246	259	257
Doddridge.....	381	978	353	910	631	422
Fayette.....	719	726	727	659	.....	.....
Gilmer.....	636	551	514	635	28	1,439
Grant.....	404	387	480	309	364	450
Greenbrier.....	470	1,104	466	1,115	1,032	69
Hampshire.....	351	654	360	728	992	477
Hancock.....	812	99	760	150	861	318
Hardy.....	43	1,097	43	1,097	995	166
Harrison.....	1,851	1,082	1,807	1,048	2,111	461
Jackson.....	2,307	442	2,390	442	2,136	883
Jefferson.....	855	681	917	944	2,798	28
Kanawha.....	4,408	681	4,352	703	6,055	185
Lewis.....	610	1,265	568	1,305	1,084	743
Lincoln.....	288	705	276	615	826	241
Logan.....	122	850	114	686	1,181	278
Marion.....	2,000	1,005	1,075	995	2,152	783
Marshall.....	3,022	241	2,908	276	1,415	796
Mason.....	2,063	412	2,877	451	2,824	476
Mercer.....	128	920	135	917	520	288
Mineral.....	734	552	733	544	1,540	250
Mingo.....	.....	.....	.....	.....	.....	.....
Monongalia.....	1,450	1,277	1,440	1,270	1,114	1,212
Monroe.....	312	904	399	900	1,068	268
Morgan.....	020	171	590	193	977	131
McDowell.....	56	220	50	220	403	18
Nicholas.....	556	520	561	479	536	193
Ohio.....	0,006	478	5,482	483	4,672	2,136
Pendleton.....	348	461	347	401	714	400
Pleasants.....	048	294	658	287	733	54
Pocahontas.....	178	753	172	742	647	180
Preston.....	1,070	1,000	2,020	941	2,151	572
Putnam.....	1,080	440	1,081	432	1,596	107
Raleigh.....	278	661	266	673	996	111
Randolph.....	482	899	492	878	.....	.....
Ritchie.....	886	1,109	945	1,030	1,131	464
Roane.....	1,907	118	1,013	118	838	480
Summers.....	406	382	406	375	765	137
Taylor.....	1,465	672	1,420	687	366	1,750
Tucker.....	140	384	131	391	602	75
Tyler.....	1,408	400	1,430	390	784	1,076
Upshur.....	705	607	687	617	574	764
Wayne.....	509	1,424	481	1,400	1,813	798
Welster.....	80	633	74	633	198	463
Wetzel.....	1,714	419	1,074	414	1,203	1,035
Wirt.....	1,120	94	1,134	98	839	150
Wood.....	4,291	318	3,085	405	3,350	496
Wyoming.....	165	408	129	422	193	339
For Ratification.....	.....	57,941	.....	56,482	.....	66,181
Against Ratification.....	.....	34,270	.....	34,073	.....	25,422
Majority.....	.....	23,671	.....	22,400	.....	40,759

## 1902

The registration law amendment to section 12, Article IV, providing for the enactment of registration laws by the legislature, was adopted in 1902.

At the same election, the executive department amendment to sections 2, 3, 4 and 17, Article VII, providing for the election and qualifications of a secretary of state, was adopted.

The salary amendment to section 19, Article VII, providing for the payment of such salaries to officials as may be established by law, was also adopted in 1902.

## VOTE BY COUNTIES

COUNTIES	Registration Law Amendment 1902		Executive Department Amendment 1902		Salary Amendment 1902	
	For Ratification	Against Ratification	For Ratification	Against Ratification	For Ratification	Against Ratification
Barbour.....	1,301	424	1,300	437	1,281	443
Berkeley.....	1,078	182	1,163	94	1,049	90
Boone.....	226	420	297	344	211	407
Braxton.....	733	535	744	529	740	534
Brooke.....	506	155	522	141	520	144
Cabell.....	1,495	557	1,267	593	1,223	605
Calhoun.....	311	605	341	588	302	605
Clay.....	38	28	55	27	47	32
Doddridge.....	375	337	420	348	389	361
Fayette.....	1,641	1,726	1,713	1,627	1,680	1,620
Gilmer.....	602	505	717	445	674	456
Grant.....	573	243	623	195	618	212
Greenbrier.....	1,641	316	1,722	227	1,666	257
Hampshire.....	1,070	358	1,314	187	1,184	269
Hancock.....	253	66	259	66	258	69
Hardy.....	669	165	740	96	749	110
Harrison.....	3,006	645	3,102	583	2,982	602
Jackson.....	1,074	1,325	1,232	1,200	1,214	1,222
Jefferson.....	1,485	68	1,511	52	1,504	57
Kanawha.....	2,826	788	2,622	575	2,544	647
Lewis.....	1,035	382	1,153	318	1,068	384
Lincoln.....	227	747	305	680	275	706
Logan.....	220	11	120	50	30	135
Marion.....	2,481	602	2,595	533	2,542	591
Marshall.....	1,944	658	2,252	446	2,103	475
Mason.....	661	702	1,918	597	1,614	625
Mercer.....	1,044	675	1,185	594	982	697
Mineral.....	1,655	105	1,672	102	1,669	103
Mingo.....	48	81	56	53	49	85
Monongalia.....	1,550	342	1,468	331	1,509	320
Monroe.....	812	266	954	223	764	210
Morgan.....	328	281	514	72	515	76
McDowell.....	399	714	461	612	449	618
Nicholas.....	453	238	554	241	577	256
Ohio.....	3,183	1,318	3,416	1,151	3,300	1,206
Pendleton.....	666	274	708	205	670	237
Pleasants.....	387	184	473	143	490	174
Pocahontas.....	601	230	636	175	650	270
Preston.....	2,158	533	2,348	436	2,271	498
Putnam.....	620	562	968	319	783	302
Raleigh.....	167	205	166	230	134	234
Randolph.....	1,270	493	1,405	399	1,302	475
Ritchie.....	1,219	401	1,339	320	1,276	349
Roane.....	953	656	1,037	711	988	740
Summers.....	734	375	872	248	850	261
Taylor.....	1,537	373	1,552	294	1,522	310
Tucker.....	1,059	230	1,014	224	966	237
Tyler.....	997	402	1,207	307	1,104	340
Upshur.....	405	663	750	440	686	496
Wayne.....	407	860	346	919	306	946
Welch.....	642	251	590	258	470	322
Wetzel.....	815	533	947	408	868	483
Wirt.....	408	288	517	260	445	283
Wood.....	2,074	1,051	2,173	1,043	2,112	1,039
Wyoming.....	66	242	86	245	72	265
For Ratification.....		55,196		59,500		60,280
Against Ratification..		25,370		22,022		23,513
Majority.....		29,817		37,477		32,767

1902-1912

The judicial amendment, ratified at the general election in 1902, provides that the Supreme Court of Appeals shall consist of five judges, who shall receive such salaries as shall be fixed by law.

The irreducible school fund amendment, also ratified at the general election in 1902 modifies section 4, Article XII, relating to the permanent and invested school fund.

The state prohibition law, prohibiting the manufacture and sale of intoxicating malt, vinous or spirituous liquors was adopted at the general election in 1912.

VOTE BY COUNTIES

COUNTIES	Judicial Amendment 1902		Irreducible School Fund Amendment 1902		State Prohibition Amendment 1912	
	For Ratification	Against Ratification	For Ratification	Against Ratification	For Ratification	Against Ratification
Barbour.....	1,266	450	1,363	403	2,581	811
Berkeley.....	1,123	106	1,174	137	3,136	1,829
Boone.....	247	391	210	431	1,830	441
Braxton.....	714	548	741	537	4,020	640
Brooke.....	480	163	443	234	1,502	818
Cabell.....	1,183	590	1,215	662	5,733	3,807
Calhoun.....	298	620	303	609	1,719	464
Clay.....	48	30	46	38	1,705	243
Doddridge.....	366	386	399	374	1,845	234
Fayette.....	1,643	1,657	1,711	1,611	6,868	2,761
Gilmer.....	593	517	618	509	1,801	457
Grant.....	001	203	622	207	1,018	412
Greenbrier.....	1,704	203	1,643	268	3,264	1,229
Hampshire.....	1,057	383	1,306	167	1,217	1,010
Hancock.....	230	72	267	62	1,277	421
Hardy.....	707	132	772	102	691	953
Harrison.....	2,868	654	2,870	769	8,647	1,704
Jackson.....	1,020	1,175	996	1,406	3,150	899
Jefferson.....	1,488	66	1,504	59	2,036	1,297
Kanawha.....	2,470	646	2,594	620	11,691	4,467
Lewis.....	1,010	403	1,034	445	3,269	700
Lincoln.....	197	781	256	731	2,412	1,031
Logan.....	167	28	439	64	1,294	452
Marion.....	2,446	675	2,503	616	6,525	2,480
Marshall.....	2,005	598	1,994	664	3,782	2,455
Mason.....	1,745	655	1,814	680	2,666	1,727
Mercer.....	026	760	1,101	653	5,057	1,635
Mineral.....	1,650	124	1,627	155	1,586	1,010
Mingo.....	48	83	31	107	2,116	1,683
Monongalia.....	1,560	342	1,610	334	3,586	1,239
Monroe.....	834	237	681	425	2,062	552
Morgan.....	506	84	532	70	1,131	439
McDowell.....	463	609	439	631	3,491	4,611
Nicholas.....	474	248	557	249	3,437	286
Ohio.....	3,293	1,231	3,237	1,232	4,400	9,119
Pendleton.....	638	238	715	197	1,134	647
Pleasants.....	424	107	411	211	1,251	309
Pocahontas.....	655	181	565	320	2,036	718
Preston.....	2,182	654	2,280	494	4,069	1,174
Putnam.....	718	368	824	293	2,612	763
Raleigh.....	125	235	180	221	2,885	1,187
Randolph.....	1,194	557	1,292	469	3,202	1,355
Ritchie.....	1,221	373	1,303	338	2,630	748
Roane.....	941	764	900	728	3,279	770
Summers.....	714	384	693	454	3,005	803
Taylor.....	1,460	370	1,507	325	2,647	947
Tucker.....	078	233	914	328	1,911	846
Tyler.....	1,100	369	1,127	390	2,468	597
Upshur.....	487	678	664	504	2,955	513
Wayne.....	316	920	386	900	3,407	692
Welster.....	501	200	582	220	1,650	368
Wetzel.....	829	606	833	577	3,171	1,083
Wirt.....	438	273	461	285	1,230	550
Wood.....	2,056	1,070	2,200	997	4,607	3,242
Wyoming.....	02	265	04	245	1,612	355
For Ratification.....		54,676		58,694		164,045
Against Ratification.....		24,710		24,708		72,603
Majority.....		29,966		31,031		91,442

## 1918-1920

The budget amendment, added as section 51, Article VI, was adopted at the general election in 1918.

The good roads amendment, providing for a fifty million dollar bond issue for the construction and maintenance of good roads, was adopted in 1920.

The legislative amendment to sections 22 and 33, Article VI, providing for a split session of the legislature, and for the payment to each member of five hundred dollars per annum, was also adopted at the general election in 1920.

## VOTE BY COUNTIES

COUNTIES	Budget Amendment 1918		Good Roads Amendment 1920		Legislative Amendment 1922	
	For Ratification	Against Ratification	For Ratification	Against Ratification	For Ratification	Against Ratification
Barbour.....			1,871	2,708	1,349	2,374
Berkeley.....			3,378	2,414	1,994	2,178
Boone.....			3,038	676	1,633	554
Braxton.....			5,302	1,954	3,603	2,123
Brooke.....			1,127	3,184	1,687	2,207
Cabell.....			16,575	1,922	9,191	2,480
Calhoun.....			2,352	510	800	534
Clay.....			1,062	1,072	606	688
Doddridge.....			1,732	1,957	1,103	2,100
Fayette.....			10,018	5,010	8,710	4,511
Gilmer.....			2,509	595	1,643	854
Grant.....			1,192	1,350	509	1,178
Greenbrier.....			3,679	4,285	2,658	4,070
Hampshire.....			2,430	703	1,524	847
Hancock.....			1,987	1,331	1,891	1,188
Hardy.....			1,537	1,024	578	1,214
Harrison.....			11,480	7,362	8,973	6,140
Jackson.....			4,702	1,602	2,945	2,225
Jefferson.....			1,160	3,897	1,015	3,735
Kanawha.....			9,972	19,784	9,628	12,045
Lewis.....			6,076	1,267	4,233	1,721
Lincoln.....			4,579	597	857	492
Logan.....			6,006	307	2,118	267
Marion.....			10,604	4,939	6,350	3,679
Marshall.....			3,410	5,493	2,705	3,770
Mason.....			5,289	1,004	4,101	2,079
Mercer.....			5,459	2,405	3,288	1,903
Mineral.....			3,166	1,749	1,613	1,262
Mingo.....			4,533	353	1,671	155
Monongalia.....			6,236	2,091	3,962	3,171
Monroe.....			2,219	1,473	1,266	1,294
Morgan.....			1,036	402	929	743
McDowell.....			10,440	688	5,209	796
Nicholas.....			4,305	1,651	2,752	2,050
Ohio.....			9,002	10,973	9,753	7,447
Pendleton.....			1,888	1,022	658	1,362
Pleasants.....			1,904	762	1,368	834
Pocahontas.....			2,497	1,918	1,812	1,875
Preston.....			3,334	2,392	1,709	1,925
Putnam.....			3,638	1,540	1,942	2,003
Raleigh.....			6,359	2,741	4,484	2,491
Randolph.....			6,270	1,683	5,110	2,110
Ritchie.....			2,951	2,760	2,309	2,751
Roane.....			2,748	2,929	1,668	2,544
Summers.....			2,995	2,663	1,110	1,630
Taylor.....			5,575	1,156	2,411	1,169
Tucker.....			1,959	2,128	1,440	2,002
Tyler.....			3,076	1,730	2,242	1,813
Upshur.....			3,606	1,969	1,955	2,001
Wayne.....			6,292	1,694	3,383	1,897
Weber.....			2,365	618	1,293	780
Wetzel.....			3,758	3,643	3,153	2,789
Wirt.....			1,680	690	870	730
Wood.....			12,413	4,766	7,972	6,044
Wyoming.....			3,105	476	1,007	120
<b>Total.....</b>	<b>51,405</b>	<b>26,651</b>	<b>248,699</b>	<b>130,569</b>	<b>160,920</b>	<b>122,744</b>
For Ratification.....		51,405		248,699		160,920
Against Ratification.....		26,651		130,569		122,744
Majority.....		24,754		118,120		38,185

Vote by Counties not available—(Official Records presumably lost in fire which destroyed the State Capitol in 1921)

Vote by Counties not available—(Official Records presumably lost in fire which destroyed the State Capitol in 1921)



1928-1932

The second good roads amendment, providing for a bond issue of thirty-five million dollars for the construction of good roads, was adopted at the general election in 1928.

The legislative amendment to section 22, Article VI, providing for a legislative session of sixty days, was also adopted at the general election in 1928.

The tax limitation amendment to section 1, Article X, providing for the classification of property for taxation purposes, was adopted at the general election in 1932.

VOTE BY COUNTIES

COUNTIES	Good Road Amendment 1928		Legislative Amendment 1928		Tax Limitation Amendment 1932	
	For Ratification	Against Ratification	For Ratification	Against Ratification	For Ratification	Against Ratification
Barbour.....	4,347	1,605	3,754	1,374	3,519	1,029
Berkeley.....	5,191	516	4,071	630	7,624	279
Boone.....	3,336	1,079	1,588	695	3,916	504
Braxton.....	5,657	1,508	4,039	1,564	3,781	2,206
Brooke.....	5,145	1,456	4,326	1,267	4,033	422
Cabell.....	17,495	4,358	12,036	3,024	15,861	2,174
Calhoun.....	3,573	203	2,898	228	1,959	444
Clay.....	3,138	503	1,517	600	1,171	258
Doddridge.....	2,160	1,238	1,540	1,238	1,793	421
Fayette.....	12,958	4,587	10,599	4,276	12,784	1,202
Gilmer.....	3,371	611	2,364	855	1,899	895
Grant.....	1,848	522	1,070	373	2,203	87
Greenbrier.....	8,315	1,730	6,850	1,660	7,587	505
Hampshire.....	3,225	337	2,877	274	2,609	280
Hancock.....	4,506	913	3,931	860	3,641	357
Hardy.....	2,015	205	2,333	198	2,812	130
Harrison.....	13,307	6,002	11,077	5,691	13,172	3,921
Jackson.....	4,733	1,124	3,833	1,203	4,595	474
Jefferson.....	2,906	1,401	3,035	728	4,350	177
Kanawha.....	30,895	5,717	22,543	5,091	20,175	3,582
Lewis.....	4,542	2,484	5,025	2,685	5,858	904
Lincoln.....	3,510	615	1,399	366	4,364	224
Loran.....	9,046	845	4,263	604	5,523	990
Marion.....	14,732	4,398	11,466	4,546	18,703	1,125
Marshall.....	6,787	3,846	6,062	2,843	7,617	1,230
Mason.....	4,031	1,691	3,977	1,431	5,406	276
Mercer.....	13,463	2,525	9,581	2,455	10,622	630
Mineral.....	4,655	1,040	4,047	1,022	4,491	421
Mingo.....	5,547	209	2,226	102	515	.....
Monongalia.....	11,594	2,570	9,444	2,605	10,604	1,234
Monroe.....	3,136	1,011	1,827	898	4,424	112
Morgan.....	2,449	274	2,053	332	1,766	125
McDowell.....	14,141	904	9,820	931	11,003	1,132
Nicholas.....	5,449	959	3,931	1,201	3,868	600
Ohio.....	18,610	6,301	18,322	5,130	19,007	3,241
Pendleton.....	2,788	543	2,921	285	2,176	189
Pleasants.....	2,230	400	1,897	465	1,753	286
Pocahontas.....	3,687	995	3,188	863	3,767	188
Preston.....	7,563	1,464	6,306	1,574	6,531	441
Putnam.....	3,855	822	2,470	835	4,472	365
Raleigh.....	7,339	1,431	3,589	1,077	11,445	740
Randolph.....	7,141	1,424	6,677	1,157	4,638	1,235
Ritchie.....	3,927	1,472	3,168	1,563	4,441	779
Roscoe.....	4,805	1,772	3,058	1,818	3,693	588
Summers.....	5,016	1,255	3,724	1,228	4,718	345
Taylor.....	4,874	1,759	3,304	2,242	5,410	488
Tucker.....	3,489	722	2,964	864	1,908	1,134
Tyler.....	3,819	1,300	3,270	1,337	3,476	630
Upshur.....	4,389	1,888	3,120	1,803	5,088	779
Wayne.....	6,395	1,605	4,237	1,533	5,527	544
Weafer.....	2,264	699	3,301	484	3,082	205
Wetzel.....	5,225	1,438	4,019	1,504	3,735	1,003
Wirt.....	2,047	595	1,777	602	1,974	319
Wood.....	14,064	4,218	10,582	3,804	14,181	1,567
Wyoming.....	4,823	502	3,215	963	2,970	185
Totals.....	300,697	92,885	275,374	85,123	335,482	43,931
For Ratification.....	300,697	.....	275,374	.....	335,482	.....
Against Ratification.....	.....	92,885	.....	85,123	.....	43,931
Majority.....	.....	207,712	.....	190,251	.....	291,551

**CONSTITUTIONAL AMENDMENTS REJECTED****1888**

The amendment to section 13, Article III, submitted at the general election in 1888, relating to right of trial by jury, was rejected by a vote of 62,443 to 47,963, a majority of 14,480.

The prohibition amendment to section 46, Article VI, submitted at the general election in 1888, prohibiting forever the manufacture and sale of all intoxicating liquors within the state, was rejected by a vote of 76,555 to 41,668, a majority of 34,887.

The legislative amendment to section 22, Article VI, submitted at the general election in 1888, providing that no session of the legislature should continue longer than sixty days without the concurrence of two-thirds of the members elected to each house, was rejected by a vote of 79,631 to 30,445, a majority of 49,186.

**1908**

The qualification amendment, submitted at the general election in 1908, eliminating appointive officials from the provisions of section 4, Article IV, was rejected by a vote of 40,626 to 39,162, a majority of 1,464.

The amendment to section 23, Article VIII, submitted at the general election in 1908, providing for an increase in compensation for county commissioners, was rejected by a vote of 51,445 to 31,059, a majority of 20,386.

**1910**

The qualification amendment to section 4, Article IV, submitted at the general election in 1910, providing for the appointment of female citizens to certain offices within the state, was rejected by a vote of 45,044 to 44,168, a majority of 876.

The supreme court amendment to section 2, Article VIII, submitted at the general election in 1910, increasing the number of supreme court judges to seven, was rejected by a vote of 52,578 to 36,427, a majority of 16,151.

**1916**

The county court amendment to section 23, Article VIII, submitted at the general election in 1916, providing for increase in compensation for county commissioners, was rejected by a vote of 130,023 to 80,674, a majority of 49,349.

**1926**

The budget amendment to section 51, Article VI, submitted at the general election in 1926, was rejected by a vote of 134,842 to 126,125, a majority of 8,717.

The property qualification amendment to section 1, Article X, submitted at the general election in 1926, providing for collection of taxes on money, notes, accounts receivable and bonds at a rate not to exceed fifty cents on each one hundred dollars actual value, was rejected by a vote of 159,653 to 111,927, a majority of 47,726.

**1930**

The amendment to sections 1 and 16, Article VII, submitted at the general election of 1930, providing for the election of a lieutenant-governor, was rejected by a vote of 172,703 to 48,781, a majority of 123,922.

The amendment to Article VIII by the addition of section 31, submitted at the general election in 1930, providing for the appointment of a probate commissioner in each county, was rejected by a vote of 173,447 to 50,674, a majority of 122,773.

The budget amendment to section 51, Article VI, submitted at the general election in 1930, was rejected by a vote of 171,464 to 50,226, a majority of 121,238.

The circuit court amendment to section 10, Article VIII, submitted at the general election in 1930, providing for the division of the state into circuits by the legislature, was rejected by a vote of 170,220 to 49,902, a majority of 120,318.

## PROPOSED CONSTITUTIONAL AMENDMENTS

(Submitted at the General Election, Nov. 6, 1934)

### PROHIBITION REPEAL AMENDMENT

That section forty-six of article six of the constitution of the state of West Virginia, be and the same is hereby repealed and the following inserted in lieu thereof:

Section 46. The Legislature shall, by appropriate legislation, regulate the manufacture and sale of intoxicating liquors within the limits of this state, and any law authorizing the sale of such liquors shall forbid and penalize the consumption and the sale thereof for consumption in a saloon or other public place.

The foregoing amendment shall, if ratified, become effective on the first day of March, one thousand nine hundred thirty-five.

### CAPITATION TAX AMENDMENT

That section two, article ten of the constitution of the state be amended to read as follows:

Section 2. The legislature shall levy an annual capitation tax of one dollar upon each inhabitant of the state who has attained the age of twenty-one years, which shall be annually appropriated to the support of free schools, and the payment of such capitation tax and the presentation of a receipt therefor may be made a qualification for voting in all elections in such manner and form as the legislature may by law direct.

Persons afflicted with bodily infirmity may be exempted from this tax.

In the event of any inconsistency between any of the provisions of this section and any of the other provisions of the constitution the provisions of this section shall prevail.

### LAME DUCK AMENDMENT

That section one of article seven of the constitution of the state be amended to read as follows:

Section 1. The executive department shall consist of a governor, secretary of state, state superintendent of free schools, auditor, treasurer, commissioner of agriculture and attorney general, who shall be, *ex-officio*, reporter of the court of appeals. Their terms of office shall be four years, and shall commence on the first Monday after the second Wednesday of January next after their election. They shall reside at the seat of government during their terms of office, and keep there the public records, books and papers pertaining to their respective offices, and shall perform such duties as may be prescribed by law.

### LAND BOOK ASSESSMENT AMENDMENT

That section six of article thirteen of the constitution of West Virginia be amended to read as follows:

Section 6. It shall be the duty of every owner of land, or of an undivided interest therein, to have such land, or such undivided interest therein, entered on the land books of the county in which it, or a part of it, is situated, and to cause himself to be charged with taxes legally levied thereon and pay the same. When, for any five successive years, the owner of any tract of land, or undivided interest therein, shall not have been charged on such land books with state, county and district taxes thereon, then, by operation hereof, the land, or undivided interest therein, shall be forfeited and title vested in the state. But if, for any one or more of such five years, the owner of such land, or of any undivided interest therein, shall have been charged with state, county and district taxes on any part of such land, such part thereof, or undivided interest therein, shall not be forfeited for such cause. And any owner of land so forfeited, or of any interest therein, at the time of the forfeiture thereof, who

shall then be an infant, married woman, or insane person, may, until the expiration of three years after the removal of such disability, have the land, or such interest, charged on such land books, with all state and other taxes that shall be, and but for the forfeiture would be, chargeable on the land, or interest therein, for the years one thousand eight hundred sixty-three, and every year thereafter, with interest at the rate of ten per centum per annum, and pay all taxes and interest thereon for such years, and thereby redeem the land or interest therein: *Provided*, That such right to redeem shall in no case extend beyond twenty years from the time such land was forfeited.



### THE GREAT SEAL OF WEST VIRGINIA

The seal, adopted by the Legislature September 26, 1863, was designed by Diss Debar, of Saint Clara, Doddridge County, who served as Commissioner of Immigration under Governor Boreman, and who was a member of the Legislature of 1864.



—Photo by Bollinger, Charleston  
Second Floor, Main Unit, Capitol, Looking West from House Chamber  
Toward Senate Chamber

[REDACTED]

## IN MEMORIAM



KENNA K. HYRE, (D), of Ripley, Jackson County, member of the Senate from the Fourth Senatorial District, who departed this life March 7, 1934, was born at Frozen Camp, Jackson County, February 4, 1878, son of J. A. and Dora Hyre; educated in public and private schools; graduated West Virginia University with degree of LL. B.; was married June 2, 1917, to Hazel E. Yeager; Southern Methodist; served overseas with American Expeditionary Forces during World War; attorney; Rotarian; was member of American Legion; local school board and town council; elected to the Senate at the general election in 1932.



JOHN CALVIN MYERS, (D), of Moundsville, Marshall County, who died September 4, 1934, was born in Marshall County, December 3, 1879, son of George M. and Elizabeth J. Myers; educated in public schools; married June 1, 1905 to Rebecca Virginia Joliff; Methodist; Mason; was engaged in mercantile business for thirty-two years; served as chairman of Marshall County Democratic Executive Committee, 1912-1920; elected to House of Delegates from Marshall County in 1930; elected to the Senate in the general election, 1932.

[REDACTED]

---

# LEGISLATIVE

## SENATE OF WEST VIRGINIA

### OFFICERS

*President:* A. G. Mathews, (D), Grantsville.  
*Clerk:* Charles Lively, (D), Weston.  
*Sergeant-at-Arms:* Major C. D. Elliott, (D), Sutton.  
*Doorkeeper:* C. W. Bell, (D), Zela.

### MEMBERS

(By Senatorial Districts)

#### First

(Hancock, Brooke and Ohio)

Geo. C. Beneke, (R), Wheeling.  
†James Paull, Jr., (D), Wellsburg.

#### Second

(Marshall, Tyler and Wetzel)

\* (Vacancy).  
D. W. Null, (D), Hundred.

#### Third

(Pleasants, Ritchie, Wirt and Wood)

†Dan B. Fleming, (D), St. Marys.  
Howard F. Neale, (R), Parkersburg.

#### Fourth

(Jackson, Mason and Roane)

Hazel Y. Hyre, (D), Ripley.  
Chas. O. Welssenburger, (R), Pt. Pleasant.

#### Fifth

(Cabell, Lincoln and Putnam)

†J. T. Garrett, (D), Hurricane.  
Harvey C. Taylor, (D), Huntington.

#### Sixth

(McDowell, Mingo, Wayne and Wyoming)

†C. Frank Millender, (D), Wayne.  
M. Z. White, (R), Williamson.

#### Seventh

(Mercer, Monroe, Raleigh and Summers)

†Grover C. Mitchell, (D), Union.  
Albert W. Reynolds, Jr., (D), Princeton.

#### Eighth

(Boone, Kanawha and Logan)

Clyde B. Johnson, (D), Charleston.  
†Luther R. Jones, (D), Madison.

#### Ninth

(Clay, Fayette, Greenbrier and Nicholas)

A. B. Abbot, (D), Fayetteville.  
†Perry N. Wiseman, (D), Summersville.

#### Tenth

(Braxton, Calhoun, Gilmer, Pocahontas and Webster)

A. C. Herold, (D), Sutton.  
†A. G. Mathews, (D), *President*, Grantsville.

#### Eleventh

(Marion, Monongalia and Taylor)

Charles E. Hodges, (D), Morgantown.  
†Earl H. Smith, (D), Fairmont.

\*John C. Myers, (D), Moundsville, elected to the Senate from the Second District in 1932, died September 4, 1934.

†Hold-over Senators who will serve in the 1935 session.

**Twelfth**

(Doddridge, Harrison and Lewis)  
 Ray W. Garvin, (D), Clarksburg.  
 †Louls A. Henderson, (D), West  
 Union.

**Thirteenth**

(Barbour, Pendleton, Randolph and  
 Upshur)  
 J. Slidell Brown, (D), Elkins.  
 †Lee J. Sandridge, (D), Philippi.

**Fourteenth**

(Grant, Hardy, Mineral, Preston and  
 Tucker)  
 †A. L. Helmick, (R), Thomas.  
 E. Bunker Reynolds, (R), Keyser.

**Fifteenth**

(Berkeley, Hampshire, Jefferson and  
 Morgan)  
 †J. E. Helsley, (D), Berkeley Springs.  
 Robert White, (D), Romney.

†Hold-over Senators who will serve in the 1935 session.



MRS. HAZEL EDNA HYRE, (D), of Ripley, was born July 9, 1896, at Ten Mile, Mason County, daughter of Robert M. and Harriet L. Yeager; educated in the public schools; teacher; married June 2, 1917, to Kenna K. Hyre; Southern Methodist; member American Legion Auxillary and Ripley Woman's Club; appointed by Governor Kump, March 12, 1934, as a member of the Senate from the Fourth District to fill the vacancy caused by the death of her husband, Senator Kenna K. Hyre.

**STANDING COMMITTEES OF THE SENATE**

(Second Extraordinary Session, 1933)

**On Privileges and Elections**

Messrs. Wiseman (*Chairman*), Hyre, Johnson, Abbot, Garvin, Sandridge, White (of Hampshire), Neale and White (of Mingo).

**On the Judiciary**

Messrs. White (of Hampshire) (*Chairman*), Paull, Null, Hyre, Garrett, Reynolds (of Mercer), Jones, Johnson, Wiseman, Herold, Hodges, Henderson, Sandridge, Helsley, Bencke, Reynolds (of Mineral), Neale and Helmick.



### On Finance

Messrs. Abbot (*Chairman*), Paull, Null, Fleming, Hyre, Taylor, Reynolds (of Mercer), Mitchell, Wiseman, Herold, Garvin, Brown, White (of Hampshire), Helsley, Hodges, White (of Mingo), Reynolds (of Mineral) and Helmick.

### On Education

Messrs. Hodges (*Chairman*), Paull, Fleming, Abbot, Garvin, Sandridge, White (of Hampshire), White (of Mingo) and Reynolds (of Mineral).

### On Counties and Municipal Corporations

Messrs. Garvin (*Chairman*), Myers, Garrett, Reynolds (of Mercer), Wiseman, Henderson, White (of Hampshire), White (of Mingo) and Helmick.

### On Roads and Navigation

Messrs. Johnson (*Chairman*), Paull, Null, Hyre, Taylor, Reynolds (of Mercer), Wiseman, Herold, Hodges, Henderson, Sandridge, White (of Hampshire), Fleming, Neale, White (of Mingo), Helmick and Weissenburger.

### On Banks and Corporations

Messrs. Wiseman (*Chairman*), Myers, Fleming, Garrett, Jones, Herold, Brown, Beneke and Weissenburger.

### On Public Buildings and Humane Institutions

Messrs. Myers (*Chairman*), Fleming, Taylor, Garrett, Mitchell, Jones, Abbot, Herold, Hodges, Smith, Brown, Helsley, Beneke and Weissenburger.

### On Penitentiary

Messrs. Henderson (*Chairman*), Null, Fleming, Hyre, Mitchell, Garvin, Sandridge, White (of Mingo) and Helmick.

### On Railroads

Messrs. Reynolds (of Mercer) (*Chairman*), Null, Garrett, Johnson, Abbot, Garvin, White (of Hampshire), Neale, White (of Mingo) and Helmick.

### On Militia

Messrs. Smith (*Chairman*), Myers, Taylor, Mitchell, Jones, Garvin, Brown, Beneke and Weissenburger.

### On Federal Relations

Messrs. Mitchell (*Chairman*), Myers, Taylor, Hodges, Smith, Garvin, Helsley, Beneke and Weissenburger.

### On Insurance

Messrs. Herold (*Chairman*), Null, Hyre, Reynolds (of Mercer), Johnson, Garvin, Garrett, Millender and Reynolds (of Mineral).

### On Immigration and Agriculture

Messrs. Helsley (*Chairman*), Fleming, Hyre, Jones, Wiseman, Henderson, Brown, Weissenburger and Reynolds (of Mineral).

### On Mines and Mining

Messrs. Sandridge (*Chairman*), Null, Reynolds (of Mercer), Mitchell, Jones, Abbot, Garvin, White (of Mingo) and Helmick.

### On Medicine and Sanitation

Messrs. Hyre (*Chairman*), Johnson, Wiseman, Smith, Garvin, Brown, White (of Hampshire), Millender and Helmick.

### On Labor

Messrs. Taylor (*Chairman*), Paull, Fleming, Abbot, Herold, Hodges, Sandridge, Neale and Millender.

### On Claims and Grievances

Messrs. Paull (*Chairman*), Myers, Taylor, Garrett, Mitchell, Herold, Smith, Beneke and Millender.

### On Forfeited, Delinquent and Unappropriated Lands

Messrs. Mitchell (*Chairman*), Hyre, Taylor, Reynolds (of Mercer), Johnson, Abbot, Garvin, Beneke and Reynolds (of Mineral).

### On Public Printing

Messrs. Brown (*Chairman*), Fleming, Wiseman, Herold, Smith, Garvin, Helsley, Beneke and Welssenburger.

### On Rules

Messrs. Mr. President (Mr. Mathews) (*Chairman ex-officio*); Henderson, White (of Hampshire), Johnson and White (of Mingo).

### On Public Library

Messrs. Fleming (*Chairman*), Paull, Myers, Mitchell, Jones, Smith, Helsley, Helmick and Millender.

### To Examine the Clerk's Office

Messrs. Jones (*Chairman*), Myers and Hodges.

### On Temperance

Messrs. Jones (*Chairman*), Paull, Fleming, Hyre, Mitchell, Hodges, Helsley and Helmick.

### On Forestry and Conservation

Messrs. Garrett (*Chairman*), Mitchell, Jones, Herold, Hodges, Garvin, Brown, Helsley, Reynolds (of Mineral), Helmick and Neale.

### On Redistricting

Messrs. Henderson (*Chairman*), Fleming, Hyre, Reynolds (of Mercer), Wiseman, Sandridge, White (of Hampshire), White (of Mingo) and Reynolds (of Mineral).

### On Enrolled Bills

Messrs. Hyre (*Chairman*), Abbot, Garvin, White (of Hampshire) and White (of Mingo).

## RULES OF THE SENATE

1. The President of the Senate may appoint a President *pro tempore*, who during the absence of the President shall preside and perform all the duties of the President. The President having taken the chair, and a quorum being present the journal of the preceding day shall be read, to the end that any mistake may be corrected that may have been made in the entries.

2. The presiding officer of the Senate may call a member to the chair who shall exercise his functions for the time being, but no member by virtue of such appointment, shall preside for a longer period than three days.

3. The presiding officer of the Senate shall have the regulation of such parts of the Capitol and of its passages as are, or may be, set apart for the use of the Senate, its officers and committees.

4. No person except members of the House of Delegates, their Clerks, the heads of the executive departments, the Governor's private secretary, ex-members of the Legislature, Judges of the Supreme Court of Appeals, and Circuit Court Judges shall be admitted within the Senate Chamber.

### Duties of the Clerk

5. The Journal of the Senate shall be daily drawn up by the Clerk and after being examined by the President shall be read the succeeding day. It shall be printed under the supervision of the clerk and delivered to the members without delay. After the printed journal has been approved and fully marked for corrections the type from which it was printed shall be changed in accordance therewith, and from the type so corrected shall be printed the number of copies required by law for the regular bound volumes of the Journal. In addition thereto ten copies shall be printed on 6x9 heavy weight bond paper, with blank lines at the end of each day's proceedings for the signature of the President and the Clerk, and these shall be the official Journals of the Senate. They shall be bound in flexible bindings and bear the imprint on the back, "Official Journal of the Senate of West Virginia," with designation of regular or extra session and the year. After being signed by the proper officers two of these copies shall be retained in the office of the Clerk and one copy shall be lodged in the office of the Governor, one with the Secretary of State, one with the Department of Archives and History and one with the Clerk of the House of Delegates.

6. The Clerk of the Senate shall not suffer any records or papers to be taken from the table, or out of his custody, by any person except a chairman of a committee but he may deliver any bill or paper, directed to be printed, to the printer of the Senate, or to any member of the Senate on taking his receipt for the same.

7. The Clerks of the Senate and House of Delegates may interchange messages between the hours of adjournment and that of meeting on the following day, so that said message may be read immediately after the usual order of the day.

### Powers of the Senate Over its Members

8. A majority of the Senators shall be necessary to proceed to business; two members may adjourn, and three members may order a call of the Senate, send for absentees, and make any order for their censure or discharge. On a call of the Senate, the doors shall not be closed against any member until his name shall have been twice called.

9. In case a less number than a quorum of the Senate shall convene, they are hereby authorized to send the Sergeant-at-Arms, or any other person or persons by them authorized, for any and all absent members as the majority of such members shall agree, at the expense of such absent members, respectively, unless such excuse for non-attendance shall be made as the Senate, when a quorum is convened, shall judge sufficient; and, in that case, the expense shall be paid out of the contingent fund. And this rule shall apply, as well to the first convention of the Senate at the legal time of meeting, as to each day of the session, after the hour has arrived to which the Senate stood adjourned.

10. No Senator shall be taken into custody by the Sergeant-at-Arms, on any question of complaint of breach of privilege, until the matter is examined by the

Committee on Privileges and Elections, and reported to the Senate, unless by order of the President of the Senate.

11. The Senate may punish its own members for disorderly behavior, and with the concurrence of two-thirds of the members elected thereto, expel a member, but not twice for the same offense.—(Const., art. 6, sec. 25.)

12. The Senate may punish by imprisonment, any person not a member, for disrespectful behavior in its presence; for obstructing any of its officers in the discharge of their duties, or for any assault, threat or abuse of any member for words spoken in debate; but such imprisonment shall not extend beyond the termination of the session.—(Const., art. 6, sec. 26.)

### Privileges of Members

13. Every member, when speaking, shall stand in his own place, and address the President and when he has finished, take his seat.

14. Every member within the Bar, when a question is put, shall vote unless he is immediately and particularly interested therein, or the Senate excuse him. All motions to excuse a member from voting must be made before the Senate divides, or before the call of the yeas and nays is commenced, and it shall be decided without debate, except that the member making the motion may briefly state the reason why, in his opinion, it ought to be adopted.

15. If a member be called to order, for words spoken in debate, the person calling him to order shall repeat the words excepted to, and they shall be taken down in writing at the Clerk's table; and no member shall be held to answer, or be subject to the censure of the Senate for words spoken in debate, if any member has spoken, or other business has intervened after the words spoken and before exceptions to them have been taken.

16. No member of the Senate, or other person except the Clerk and his assistants, shall visit or remain by the Clerk's table while the yeas and nays are being called or counted.

17. No member shall speak more than twice upon the same subject, without leave of the Senate; nor more than once until every member choosing to speak shall have spoken.

18. While the President is reporting or putting a question none shall entertain private discourse, read, stand up, walk into, out of, or across the Senate Chamber.

19. No question shall be debated until it has been propounded by the Chair, and then the mover shall have the right to explain his views, in preference to any other member.

20. While the President is putting the question, any member who has not spoken before to the matter may speak to the question before the negative is put.

21. During any debate, any Senator, though he has spoken to the matter, may arise and speak to the orders of the Senate. If they be transgressed, in case the President does not; but if the President stands up at any time, he is first to be heard.

22. If any member of the Senate absent himself from the service thereof without leave, except in case of his sickness or other unavoidable cause which may prevent his attendance, the Senate may by order or resolution, direct his absence to be entered on the Journal.

23. No member of the Senate shall absent himself from its service without leave first obtained.

24. At the commencement of each session the following standing committees shall be appointed, to consist of not less than five nor more than nine members, except the Committees on Forestry and Conservation and on Public Buildings and Humane Institutions which shall each consist of not less than eleven, and not more than fifteen members, the Committee on Roads and Navigation which shall consist of seventeen members and the Committees on Judiciary and on Finance, which shall each consist of eighteen members.

- I. On Privileges and Elections.
- II. On the Judiciary.
- III. On Finance.
- IV. On Education.

- V. On Counties and Municipal Corporations.
- VI. On Roads and Navigation.
- VII. On Banks and Corporations.
- VIII. On Public Buildings and Humane Institutions.
- IX. On the Penitentiary.
- X. On Railroads.
- XI. On Militia.
- XII. On Federal Relations.
- XIII. On Insurance.
- XIV. On Immigration and Agriculture.
- XV. On Mines and Mining.
- XVI. On Medicine and Sanitation.
- XVII. On Labor.
- XVIII. On Claims and Grievances.
- XIX. On Forfeited, Delinquent and Unappropriated Lands.
- XX. On Public Printing.
- XXI. On Rules. (The President of the Senate to be *ex-officio* Chairman.)
- XXII. On Public Library.
- XXIII. To Examine Clerk's Office (to consist of three members).
- XXIV. On Temperance.
- XXV. On Forestry and Conservation.
- XXVI. On Redistricting.

And there shall also be appointed on the part of the Senate five members of the Joint Committee on Enrolled Bills.

25. All standing committees shall be appointed by the President of the Senate, unless otherwise directed, and the chairman of each committee shall be designated by the President of the Senate.

The chairman of each standing committee of the Senate shall cause to be kept for the purpose, a record of every meeting of such committee, wherein shall be entered:

- (a) The time and place of each committee meeting, and every hearing had before the committee.
- (b) The attendance of members of the committee at each meeting thereof.
- (c) The name of any person appearing before the committee, and the interest represented by him.

Any member of such standing committee may cause a notation to be made upon the record aforesaid of the reason for his absence at any former meeting of the committee; and in the absence of any such explanatory note, the presumption shall be that his absence was without reasonable cause.

All meetings of the committee, other than executive sessions, shall be open to the public.

On the adjournment of each session of the Legislature, the chairman of the respective committees shall deliver to the Clerk of the Senate the record book herein provided for, and it shall be the duty of such Clerk to preserve the same among the archives of his office.

26. Select committees shall consist of not less than three nor more than five members unless the Senate shall direct otherwise.

27. The Committee on Privileges and Elections shall report in all cases of privileges and contested elections, the principles and reasons on which their resolutions are founded.

28. The Committee on Privileges and Elections shall examine the oaths taken by each member, and the evidence of their election, and report to the Senate.

29. The Committee to Examine the Clerk's Office shall see that all papers belonging thereto are properly filed, labeled and put away in the presses, and the books belonging to the office are chronologically arranged, and shall make report thereof to the Senate at each session.

### Committee of the Whole

30. When the Senate shall resolve itself into the Committee of the Whole, the President shall leave the chair and appoint a chairman to preside in the Committee.

31. The Committee of the Whole shall consider and report on such subjects as may be committed to it by the Senate. The rules of the Senate shall be observed in the Committee of the Whole, so far as they are applicable, except the rule limiting the time of speaking, concerning the previous question, and taking the yeas and nays. The proceedings in the Committee of the Whole shall not be recorded on the Journal of the Senate, except so far as reported to the Senate by the chairman of the committee.

### Order of Business

32. The first two hours of each daily session of the Senate after the sixth order of business, to-wit: The consideration of unfinished business of the preceding day and resolutions lying over from the previous day, shall be called the "afternoon hour," and shall be devoted to the consideration of the business then on the calendar, unless the Senate, by a two-thirds vote of all the members present, suspend this rule.

- I. To read the Journal.
- II. To dispose of Communications from the House of Delegates and the Executive.
- III. To receive reports from Standing Committees.
- IV. To receive reports from Select Committees.
- V. To receive bills, resolutions, motions and petitions.
- VI. To act upon unfinished business of the preceding day, and resolutions lying over from the previous day, and no resolution shall lose its place on the calendar by not being acted upon on the day following that on which it was offered.
- VII. Senate and House Bills on third reading.
- VIII. Senate and House Bills on second reading.
- IX. Senate and House Bills on first reading.

33. All bills originating in the Senate shall be read on three separate days, unless in case of urgency, by a vote of four-fifths of the members present, taken by yeas and nays, on each bill, this rule be dispensed with.—(Const., art. 6, sec. 29.)

34. In the title of all bills to amend chapters or sections of the Code, or acts passed since the Code was adopted, the several committees to whom they are referred, or by whom they originated, shall insert the subject matter of the chapter.

35. All engrossed bills shall be fully and distinctly read when put upon their passage.—(Const., art. 6, sec. 29.)

36. All bills or business originating in the Senate, shall be considered in the order in which they are introduced and all bills and resolutions received from the House of Delegates shall be introduced in the order in which they are received, unless in either case the Senate otherwise directs.

37. All joint resolutions and all other resolutions, except those requiring a committee to inquire and report, shall lie on the table one day at least, after they are introduced.

38. Bills making appropriations for the pay of members and officers of the Legislature, and for salaries for officers of the government, shall contain no provision on any other subject.—(Const., art. 6, sec. 42.)

40. All bills reported from the House of Delegates shall be referred to the appropriate committee on the first reading. All bills introduced on leave shall be read by their titles and referred to the appropriate committee without printing, and shall be treated in committee as resolutions of inquiry, and if the committee report a bill different from the one introduced such bill shall be received and treated by the senate as the original bill, and shall be read a first time and printed, unless in any of the aforesaid cases the Senate shall direct otherwise.

41. Before reading each bill the Clerk shall state whether it is the first, second or third reading of the bill.

42. On the demand of any two members when a bill is being read for amendment, it shall be read section by section, and when the amendments which may

be moved shall be disposed of, the question, unless the Senate otherwise order, shall be taken on ordering the bill to be engrossed and read the third time. If a bill should be ordered to its engrossment and third reading and amendments thereto have been made, the type from which the bill was originally printed shall be changed to conform to the amendments. The bill shall then be reprinted, and shall be the engrossed bill. If no amendments are made the bill as originally printed may be ordered to its third reading and shall become the engrossed bill. All Senate bills so ordered shall be jacketed, endorsed with their number, title, by whom introduced, and if the bill is finally passed, the date of its passage and the signature of the Clerk. If a bill should be passed by the House and returned to the Senate without amendments, or if amended, and the amendments should be agreed to, it shall then be turned over to the Joint Committee on Enrolled Bills. In the case of a House bill on second reading if the same be amended, the amendment or amendments shall be noted in full in typewriting on slips of paper, and attached to the bill at the proper place by the Clerk before the bill is returned to the House, and all amendments shall appear in the Senate Journal.

43. When a bill or resolution of the House of Delegates is passed or rejected by the Senate, the fact of its passage or rejection, with the bill or resolution, shall be communicated to the House of Delegates.

### Petitions

44. No petition of a private nature, having been once rejected, shall be acted on a second time, unless it be supported by new evidence, nor shall any such petition, after a third rejection, be again acted upon.

45. No petition shall be received claiming a sum of money or praying the settlement of unliquidated accounts, unless it be accompanied with a certificate of disallowance from the Executive or Auditor, containing the reason why it was rejected. But this order shall extend to no person applying for a pension.

46. When any petition, or bill founded on one, is rejected, such petition shall not be withdrawn, but the petitioner or member presenting the petition, or any member from the county or corporation in which the petitioner resides, may, with leave, withdraw any document filed therewith, and a list of all the documents so withdrawn shall be preserved by the Clerk. All petitions not finally acted on may, with the accompanying documents, be in like manner withdrawn after the expiration of the session at which they were presented.

47. No petition shall be read in the Senate unless particularly required by some member, but every member presenting one shall announce the name of the petitioner and the nature of the application, and that, in his opinion, no similar application had been previously made by the same petitioner. He shall also endorse on the back of his petition his own name, as a pledge that it is drawn in respectful language, whereupon it shall be delivered to the Clerk, by whom it shall be laid before the proper committee.

### Messages

48. Messages may be introduced in any stage of business except when a question is being put by the presiding officer, while the yeas and nays are being called by the Clerk, or while the ballots are being counted.

### Motions

49. When a bill or joint resolution is put upon its passage, the President shall propound the question, "Shall the bill (or joint resolution as the case may be) pass?" On the passage of every bill or joint resolution the vote shall be taken by yeas and nays, and be entered on the Journal. When the bill is on a second reading, and the question is upon striking out, the President shall propound the question: "Shall these words be stricken out?"

50. When the question is pending, no motion shall be received but to adjourn, for the previous question, to lie on the table, to postpone indefinitely, to adjourn the question to a different day, to commit or amend, which several motions shall have precedence in the order in which they are herein arranged.

51. On the first reading of a bill, no motion shall be in order except to reject the bill, and if the committee shall have reported adversely to the bill, the President, immediately after its first reading, shall propound the question: "Shall the bill be rejected?" When the Senate refuses to reject the bill the question shall be: "Shall the bill be ordered to its second reading?" This question shall be duly put by the chair and acted upon by the Senate.

52. The question being once determined must stand as the judgment of the Senate, and cannot during the session be drawn again into debate unless reconsidered, and it shall be in order to reconsider any vote only within two legislative days next after the one upon which such vote was taken. A motion to reconsider shall be in order only when made by a Senator who voted with the prevailing side, and when the vote was not taken by ayes and nays all Senators will be conclusively presumed to have voted with the prevailing side.

53. When motions are made for reference of the same subject to a select committee, and to a standing committee, the question in reference to the standing committee shall be first put.

### Division of the Question

54. If the question in debate contains several points, any member may have the same divided; but on motion to strike out and insert, it shall not be in order to move for a division of the question, but the rejection of a motion to strike out and insert one proposition shall not prevent a motion to strike out and insert a different proposition; nor prevent a subsequent motion to simply strike out; nor shall the rejection of a motion simply to strike out prevent a subsequent motion to strike out and insert.

55. In filling blanks, the largest sum and the longest time shall be first put.

### Previous Question

56. There shall be a motion for the previous question, which being ordered by a majority of the members present, if a quorum, shall have the effect to cut off all debate and bring the Senate to a direct vote upon the immediate question or questions on which it has been asked and ordered. The previous question may be asked and ordered upon a single motion, a series of motions or may be made to embrace and authorize motions and amendments and include the bill to its engrossment and third reading and then, on renewal and second of said motion, to its passage or rejection. It shall be in order pending a motion for or after the previous question shall have been ordered on its passage, for the President to entertain and submit a motion to commit with or without instructions to a standing or select committee; and a motion to lay upon the table shall be in order on the second and third reading of a bill.

A call of the Senate shall not be in order after the previous question is ordered, unless it shall appear upon an actual count by the President that a quorum is not present.

All incidental questions or orders arising after a motion is made for the previous question, and pending such motion, shall be decided, whether an appeal or otherwise, without debate.

### Yeas and Nays

57. When the yeas and nays are ordered, or a call of the Senate is directed, the names of the members shall be called in alphabetical order.

58. The yeas and nays on any question shall, at the desire of one-tenth of the members present, be entered on the Journal and any member may enter any protest on the Journal upon the determination of any question. After the yeas and nays shall have been taken, and before they are counted or entered on the Journal, the Clerk shall read over the names of those who voted in the affirmative and those who voted in the negative, at which time any member shall have the right to correct any mistake committed in enrolling his name.

59. When a bill or joint resolution passed by the Senate shall be amended by the House of Delegates, the question on agreeing to the bill or joint resolution, as amended, shall be again voted on by yeas and nays in the Senate, and



the result entered upon its Journal. In all such cases the affirmative vote of a majority of all the members elected to the Senate shall be necessary.—(Const., art. 7, sec. 31.)

60. In all elections of officers which may take place in the Senate the vote of a majority of all the members elected to the Senate shall be necessary.—(Const., art. 7, sec. 31.)

61. In all elections of officers which may take place in the Senate the vote shall be *viva voce*, and be entered upon the Journal.—(Const., art. 6, sec. 44.)

### Executive Session

62. When nominations shall be made in writing by the Governor to the Senate, a future day shall be assigned, unless the Senate unanimously direct otherwise, for taking them into consideration.

63. When acting on the nominations of the Governor, the Senate shall be cleared of all persons except the Clerk, his assistants, the Sergeant-at-Arms and Doorkeeper, and all such officers shall be sworn to secrecy.

64. All confidential communications made by the Governor to the Senate and all proceedings thereon, shall be by the members thereof kept secret until the Senate shall, by unanimous affirmative vote of the members present, remove the injunction of secrecy.

65. All information and remarks touching the character or qualification of any person nominated by the Governor to office, shall be kept secret. The Legislative proceedings and the executive proceedings of the Senate shall be kept and recorded in separate books.

### Constitutional Amendment

66. When an amendment to be proposed to the Constitution is under consideration, the concurrence of two-thirds of the members elected to the Senate shall not be requisite to decide any question for amendments, or extending to the merits, being short of the final question.

### Adjournment

67. When the Senate adjourns each day, it shall stand adjourned to 2 o'clock p. m. the next day, unless the Senate otherwise direct.

68. When the Senate adjourns each day, every member shall keep his seat until the President leaves the chair.

### Parliamentary Practice

69. The Rules of Parliamentary Practice comprised in "A Manual of General Parliamentary Law, with Suggestions for General Rules," by Thos. B. Reed, shall govern the Senate in all cases not provided for by the rules of the Senate or in the Joint Rules of the Senate and House of Delegates. In any case not governed by the said manual of said rules, the Senate shall be governed by the practice in the Congress of the United States.

70. No standing rule or order of the Senate shall be rescinded without one day's notice being given of the motion therefor and no rule shall be suspended except by a vote of two-thirds of all the members of the Senate present.

71. Any bill, resolution or business may, by a vote of the majority of the members present, be withdrawn from the committee to which it had been referred or be taken from the table, and placed upon the regular or special calendar of the Senate in such order of business as the Senate may direct.

## IN MEMORIAM



DR. P. D. ARBOGAST, (D), of Morgantown, member of the House of Delegates from Monongalia County, who departed this life March 31, 1934, was born at Barton, West Virginia, March 19, 1867, son of Adam and Sarah McDaniel Arbogast; graduated at University of Virginia in 1901 with degree of M. D.; married January 30, 1894, to Hodie J. Burner; Methodist; practiced his profession of physician and surgeon at Morgantown for twenty-two years; served two terms as mayor of Durbin, West Virginia; elected to the House of Delegates at the general election in 1932.

## HOUSE OF DELEGATES

## OFFICERS

*The Speaker:* Ralph M. Hiner, (D), of Franklin.  
*Clerk:* John S. Hall, (D), of Willlamson.  
*Sergeant-at-Arms:* W. W. Martin, (D), of East Rainelle.  
*Doorkeeper:* James B. Kincaid, (D), Charleston.

## MEMBERS

## (By Counties)

Barbour.....	Herman J. Poling, (D).....	Phillippi
Berkeley.....	W. H. Peery, (D).....	Martinsburg
	Thomas S. Strong, (D).....	Inwood
Boone.....	E. E. White, (D).....	Madison
Braxton.....	G. C. Belknap, (D).....	Gassaway
	James Mc. Dunn, (D).....	Canfield
Brooke.....	B. O. Cresap, (D).....	Wellsburg
Cabell.....	John P. Beacom, (D).....	Huntington
	G. A. Davis, (D).....	Huntington
	Wilbert H. Norton, (D).....	Huntington
	Robert S. Starcher, (D).....	Huntington
Calhoun.....	C. A. Jarvis, (D).....	Grantsville
Clay.....	E. R. Reed, (R).....	Clay
Doddridge.....	B. H. Maulsby, (R).....	West Union
Fayette.....	C. N. Proctor, (D).....	Clifftop
	R. L. Matthews, (D).....	Montgomery
	Mrs. Samuel W. Price, (D).....	Scarbro
	C. R. Summerfield, (D).....	Fayetteville
Gilmer.....	E. E. Cottrill, (D).....	Sand Fork
Grant.....	Arch J. Welton, (R).....	Petersburg
Greenbrier.....	Raymond E. Bright, (D).....	Frankfort
	H. L. Van Sickler, (D).....	Lewisburg
Hampshire.....	George Sloan Arnold, (D).....	Romney
Hancock.....	J. N. Finley, (D).....	Chester
Hardy.....	J. D. Chipley, (D).....	Moorefield
Harrison.....	E. Wayne Coffindaffer, (D).....	West Millford
	Byron B. Randolph, (D).....	Clarksburg
	Edgar E. Righter, (D).....	Shinnston
	Ernest D. Lewis, (D).....	Clarksburg
Jackson.....	Robert B. Goodwin, (D).....	Ripley
	John H. Noll, (D).....	Ravenswood
Jefferson.....	U. S. Martin, (D).....	Shepherdstown
Kanawha.....	Carl C. Calvert, (D).....	Cheiyau
	Julius A. de Gruyter, Jr., (D).....	Charleston
	D. H. Gates, (D).....	Charleston
	George D. Moore, (D).....	Charleston
	J. Shirley Ross, (D).....	Charleston
	James Kay Thomas, (D).....	Charleston
Lewis.....	Rush D. Holt, (D).....	Weston
Lincoln.....	Watson Adkins, (D).....	Hart
Logan.....	John J. Pelter, (D).....	Dehue
Marion.....	Fred L. Doringe, (D).....	Fairmont
	R. L. McCoy, (D).....	Fairmont
	W. H. Schimmel, (D).....	Fairmont

Marshall.....	Charles A. Newman, (D).....	Moundsville
	G. W. Kelley, (D).....	Glen Easton
Mason.....	George A. Ralrden, (R).....	Leon
	Charles C. Tallman, (D).....	Beech Hill
Mercer.....	O. H. Ballard, (D).....	Princeton
	A. J. Lubliner, (D).....	Bluefield
	F. M. Peters, (D).....	Bluefield
Mineral.....	George G. Dixon, (D).....	Piedmont
Mingo.....	William B. Hogg, (R).....	Williamson
Monongalia.....	* (Vacancy.)	
	Junius M. Stross, (D).....	Morgantown
Monroe.....	Willam M. LaFon, (D).....	Unlon
Morgan.....	H. D. Beeler, (R).....	Berkeley Springs
McDowell.....	Albert A. Barley, (R).....	Welch
	Stewart A. Calhoun, (R).....	Keystone
	Mrs. Perle T. Harman, (R).....	Yukon
	M. H. Tabor, (R).....	Crumpler
Nicholas.....	J. A. Neal, (D).....	Fenwick
Ohio.....	Jack N. Haberstick, (D).....	Wheeling
	John Louden Marsh, (D).....	Wheeling
	Joseph R. Curl, (D).....	Wheeling
	F. J. Morrow, (D).....	Wheeling
Pendleton.....	R. M. Hiner, (D), <i>Speaker</i> .....	Franklin
Pleasants.....	T. J. Hickel, (D).....	Belmont
Pocahontas.....	Frank R. Hill, (D).....	Marlinton
Preston.....	Merril D. Carrico, (R).....	Terra Alta
	E. E. Watson, (R).....	Albright
Putnam.....	J. A. Harmon, (D).....	Nitro
Raleigh.....	T. E. Bibb, (D).....	Beckley
	W. Londa Lilly, (D).....	Beckley
Randolph.....	Joseph M. Woodford, (D).....	Elkins
	J. Buhl Shahan, (D).....	Elkins
Ritchie.....	J. R. Marsh, (R).....	Mole Hill
Roane.....	F. C. Foster, (D).....	Spencer
	H. D. Welis, (D).....	Spencer
Summers.....	R. C. Haynes, (D).....	Hinton
Taylor.....	Mrs. F. S. Suddarth, (D).....	Grafton
Tucker.....	C. W. Minear, (D).....	Parsons
Tyler.....	Arthur T. Nichols, (R).....	Meeker
Upshur.....	Lycurgus Hyre, (R).....	Buckhannon
Wayne.....	Rufus Lester, (D).....	Ft. Gay
	Milton J. Ferguson, (D).....	Wayne
Webster.....	John R. Dyer, (D).....	Webster Springs
Wetzel.....	R. C. Leap, (D).....	New Martinsville
	L. E. Lantz, (D).....	Jacksonburg
Wirt.....	J. L. Smith, (D).....	Elizabeth
Wood.....	Ben H. Butcher, (D).....	Parkersburg
	Walter E. Stout, (D).....	Parkersburg
	J. M. Melrose, (D).....	Mineral Wells
Wyoming.....	Otle Carden, (D).....	Mullens

\*P. D. Arbogast, (D), Morgantown, elected to the House from Monongalia County in 1932, died March 31, 1934.

## STANDING COMMITTEES OF THE HOUSE OF DELEGATES

(Second Extraordinary Session, 1933)

### Elections and Privileges

Messrs. Lubliner (*Chairman*), Arnold, Carden, Cottrill, Doring, Dunn, Finley, Foster, Hill, Kelley, Moore, Neal, Ross, Maulsby, Nichols, Reed and Welton.

### Judiciary

Messrs. Norton (*Chairman*), Arnold, Belknap, Butcher, Curl, Dyer, Ferguson, Haberstick, Hill, LaFon, Lilly, Lubliner, Moore, Newman, Poling, Randolph, Schimmel, Smith, Starcher, Summerfield, Thomas, Van Sickler, Barley, Calhoun, Hogg, Hyre and Welton.

### Federal Relations

Messrs. Butcher (*Chairman*), Cresap, Curl, Davis, Ferguson, Foster, Haynes, Jarvis, LaFon, Lilly, McCoy, Newman, Noll, Peery, Strauss, Mrs. Suddarth, Mr. White, Mrs. Harman, Messrs. Ralrden and Reed.

### Taxation and Finance

Messrs. Lubliner (*Chairman*), Beacom, Carden, Dixon, Gates, Jarvis, Lantz, Marsh (of Ohio), Matthews, McCoy, Peery, Pelter, Peters, Righter, Ross, Stout, Strauss, Tallman, White, Beeler, Ralrden, Tabor and Welton.

### Military Affairs

Messrs. Doringer (*Chairman*), Adkins, Bright, Coffindaffer, Hickel, Kelley, Leap, Lester, Lewis, Marsh (of Ohio), Noll, Summerfield, Wells, Carrico, Nichols, Reed and Watson.

### Prohibition and Temperance

Messrs. Hickel (*Chairman*), Arbogast, Arnold, Chipley, Dixon, Dunn, Gates, Haynes, McCoy, Melrose, Mrs. Price, Mrs. Suddarth, Mrs. Harman, Messrs. Hyre and Marsh (of Ritchie).

### Education

Messrs. Holt (*Chairman*), Adkins, Arnold, Bibb, Coffindaffer, Cresap, Finley, Foster, Goodwin, Haynes, Hill, Lester, Pelter, Mrs. Price, Messrs. Ross, Shahan, Strauss, Mrs. Suddarth, Mrs. Harman, Messrs. Calhoun, Marsh (of Ritchie) and Ralrden.

### Counties, Districts and Municipal Corporations

Messrs. Whitto (*Chairman*), Adkins, Ballard, Beacom, Carden, Calvert, Haynes, Hill, Jarvis, LaFon, Marsh (of Ohio), McCoy, Newman, Peters, Proctor, Ross, Schimmel, Strauss, Tallman, Barley, Hogg and Hyre.

### Banks and Corporations

Messrs. Thomas (*Chairman*), Belknap, Bibb, Cottrill, Doringer, Dyer, Dunn, Jarvis, Lantz, Marsh (of Ohio), McCoy, Moore, Peters, Randolph, Starcher, Summerfield, White, Woodford, Carrico, Mrs. Harman, Messrs. Hogg and Watson.

### Roads

Messrs. Poling (*Chairman*), Arnold, Bibb, Bright, Cottrill, Cresap, Davis, Dunn, Finley, Harmon, Haynes, Hickel, Kelley, Lantz, Lewis, Martin, Minear, Noll, Schimmel, Strong, Carrico, Maulsby, Reed and Watson.

### Forfeited and Unappropriated Lands

Messrs. Dyer (*Chairman*), Adkins, Arnold, Ballard, Belknap, Curl, Foster, Gates, Hill, Holt, Lester, Marsh (of Ohio), Martin, Polter, Ross, Stout, Calhoun and Reed.

### Claims and Grievances

Messrs. Ross (*Chairman*), Arnold, Curl, Doringer, Dyer, Ferguson, Finley, Holt, Kelley, LaFon, Leap, Matthews, Noll, Pelter, Poling, Righter, Schimmel, Strong, Wells, Barley, Beeler and Marsh (of Ritchie).

### Humane Institutions and Public Buildings

Mrs. Price (*Chairman*), Messrs. Arbogast, Arnold, Beacom, Bibb, Coffindaffer, de Gruyter, Dorlinger, Goodman, Hill, Holt, LaFon, Marsh (of Ohio), Newman, Noll, Mrs. Suddarth, Messrs. Wells, Calhoun, Carrico, Mrs. Harman and Mr. Hyre.

### Forestry and Conservation

Messrs. Ballard (*Chairman*), Arnold, Belknap, Bright, Carden, Chipley, Dixon, de Gruyter, Hickel, Hill, Leap, Marsh (of Ohio), Minear, Neal, Righter, Strong, Woodford, Ralrden, Watson and Welton.

### Arts, Science, and General Improvement

Messrs. Cottrill (*Chairman*), Adkins, Belknap, Carden, Curl, Foster, Haberstick, Harmon, Lester, Neal, Mrs. Price, Messrs. Ross, Shahan, Starcher, Stout, Strong, Mrs. Suddarth, Messrs. Thomas, Barley, Reed and Welton.

### Penitentiary

Messrs. Haberstick (*Chairman*), Bright, Chipley, Cottrill, de Gruyter, Haynes, Hill, Jarvis, Kelley, Lewis, Lilly, Martin, McCoy, Minear, Morrow, Smith, White, Woodford, Hyre, Nichols and Watson.

### Mines and Mining

Messrs. Bibb (*Chairman*), Beacom, Calvert, Carden, Curl, Holt, Lewis, McCoy, Moore, Pelter, Peters, Poling, Proctor, Strouss, Van Sickler, White, Woodford, Carrico, Mrs. Harman, Messrs. Hogg and Welton.

### Agriculture

Messrs. Chipley (*Chairman*), Arnold, Bright, Coffindaffer, Cottrill, Dunn, Goodwin, Hickel, Kelley, Lester, Martin, Melrose, Minear, Neal, Righter, Smith, Strong, Tallman, Woodford, Beeler, Maulsby and Nichols.

### State Boundaries

Messrs. Righter (*Chairman*), Ballard, Cresap, Harmon, Haynes, Martin, Melrose, Morrow, Shahan, Strong, Wells, Nichols and Watson.

### Railroads

Messrs. Hill (*Chairman*), Bibb, Butcher, Dixon, Dyer, Ferguson, Kelley, LaFon, Lantz, Marsh (of Ohio), Peters, Proctor, Ross, Schimmel, Van Sickler, Woodford, Calhoun, Hogg and Welton.

### Labor

Messrs. Ballard (*Chairman*), Arbogast, Beacom, Calvert, Davis, Harmon, Lester, Melrose, Minear, Moore, Morrow, Mrs. Price, Messrs. Randolph, Shahan, Mrs. Suddarth, Messrs. Van Sickler, Calhoun, Mrs. Harmon, Messrs. Hogg and Ralrden.

### Medicine and Sanitation

Messrs. Tallman (*Chairman*), Arbogast, Belknap, Bright, Chipley, Cottrill, Dunn, Haynes, LaFon, Lewis, Lubliner, Marsh (of Ohio), Mrs. Price, Mrs. Suddarth, Messrs. Thomas, Wells, Barley, Beeler, Tabor and Watson.

### Game and Fish

Messrs. Marsh (of Ohio), (*Chairman*), Bright, Calvert, Chipley, Cottrill, de Gruyter, Dyer, Finley, Hill, Lantz, Leap, Minear, Newman, Peery, Righter, Woodford, Beeler, Maulsby, Watson and Welton.

**Insurance**

Messrs. Moore (*Chairman*), Ballard, de Gruyter, Ferguson, Jarvis, Lantz, Lilly, Marsh (of Ohio), McCoy, Martin, Newman, Pelter, Peery, Randolph, Smith, Van Sickler, Carrico, Nichols and Welton.

**Redistricting**

Messrs. Randolph (*Chairman*), Chipley, Cresap, Dixon, Dyer, Foster, Goodwin, Hill, LaFon, Leap, Lilly, McCoy, Newman, Noll, Peters, Pelter, Smith, Woodford, Beeler, Hogg and Marsh (of Ritchie).

**Executive Offices and Library**

Messrs. Davis (*Chairman*), Adkins, Belknap, Carden, Cresap, Finley, Foster, Goodwin, Haynes, Hickel, Jarvis, Kelley, Lester, Melrose, Noll, Schimmel, Strong, Van Sickler, Barley, Maulsby and Reed.

**Printing and Contingent Expenses**

Messrs. Dunn (*Chairman*), Arnold, Carden, Cottrill, Finley, Goodwin, Habers-  
stick, Martin, Melrose, Morrow, Neal, Newman, Mrs. Price, Messrs. Shahan,  
Strong, Wells, Van Sickler, Maulsby, Ralrden and Reed.

**Rules**

Mr. Speaker (*Chairman ex-officio*), Messrs. Lubliner, Matthews, Norton,  
Thomas, Tabor and Welton.

**Enrolled Bills**

Messrs. Smith (*Chairman*), Ballard, Haynes, LaFon and Hyre.

**RULES OF THE HOUSE OF DELEGATES**

**Absence from the House**

1. No member shall absent himself from the service of the House unless he have leave, or be sick and unable to attend, but any member who conscientiously believes that the seventh day of the week ought to be observed as the Sabbath shall be excused from attending upon the House on that day.

**Adjournment**

(a) Motion to adjourn, and to fix time to which the House shall adjourn always in order.—*Rule 65.*

(b) Motion to adjourn put without debate.—*Rule 66.*

**Amendment of Rules**

(a) One day's notice required.—*Rule 66.*

**Amendments**

2. No motion on a subject different from that under consideration shall be admitted under color of amendment.

3. A motion to amend a pending amendment may be received, but until it is disposed of no other motion to amend will be in order. But pending such amendment, a motion to amend in the nature of a substitute, and a motion to amend that substitute, may be received, but shall not be voted upon until the original matter is perfected.

4. If a substitute for a bill or resolution be offered, a motion to amend the original bill, or resolution shall have precedence.

5. If a motion be made to strike out part of a bill or resolution, a motion to amend the part proposed to be stricken out shall have precedence.

6. In filling blanks, the largest sum and longest time proposed shall be first put, and the question shall be put on names in the order they were nominated.

7. No amendment by way of rider shall be received to any bill after engrossment.

8. After commitment of a bill and report thereof to the House, it may be amended; but the amendments (if any) reported by the committee, shall be disposed of before any other amendment is considered, unless it be an amendment to an amendment.

9. When a House bill or House joint resolution shall be amended by the Senate, the question on agreeing to the bill or resolution as amended shall be again voted on by yeas and nays, and the result entered on the Journal, and in such a case the affirmative vote of a majority of the members elected to the House shall be necessary.—(Const., art. 7, sec. 31.)

(a) When bill recommitted and amended, question shall again be put on the engrossment of the bill.—*Rule 15.*

(b) Reading of bill for amendment on second reading.—*Rule 19.*

(c) If a motion to strike out certain words be lost, it shall not preclude a motion to strike out part of the same words or a motion to amend, or strike out and insert.—*Rule 45.*

**NOTE**—Laying on the table a motion to amend the Journal, does not carry the Journal with it.

### Appeals

Debate upon, limited.—*Rule 88.*

### Ayes and Nays

May be demanded by one-tenth of members.—*Rule 96.*

### Ballots

No ballot permitted.—*Rule 48.*

### Bills

10. Bills may be introduced by any member on leave being granted, or by any standing committee of the House at any time during the session of the Legislature, in conformity with the order of business regulating the procedure of the House.

11. All bills introduced by motion for leave shall be referred to the appropriate committee without printing, and all such bills shall be treated in committee as resolutions of inquiry. If the committee report a bill different from one so introduced, such bill shall be received and treated by the House as the original bill, but the committee report and the Journal of the House shall show the bill amendment in committee by a re-draft thereof.

12. Before any bill is read by the Clerk, he shall state to the House whether it is on first, second or third reading.

13. A bill may be recommitted at any time before its passage. Should such recommitment take place after its engrossment, and an amendment be reported and agreed to by the House, the question shall be again put on the engrossment of the bill.

14. No bill shall become a law until it has been fully and distinctly read on three different days, unless in case of urgency, by a vote of four-fifths of the members present, taken by yeas and nays on each bill, this rule be dispensed with. Upon any bill there may be a motion to dispense with the Constitutional rule, in order that the bill may be read twice or three times on the same day, and upon the first or second reading of any bill, there may be a motion to dispense with the Constitutional rule, in order that the bill, may, upon such reading, be read by its title. *Provided*, in all cases, that there be readings on each bill, and that an engrossed bill shall be fully and distinctly read.—(Const., art. 6, sec. 29.)

15. In the passage of a bill by the House, a motion may be made that it take effect from its passage, or at some time other than ninety days after its passage;



and if said motion be adopted by a vote of two-thirds of all the members elected to the House, taken by yeas and nays, the Clerk shall communicate that fact to the Senate along with the bill.--(Const., art. 6, sec. 30.)

(a) No amendment by way of rider.—*Rule 7.*

(b) Amendments after commitment.—*Rule 8.*

### Bills—First Reading

16. The first reading of a bill shall be for information; and if opposition be made to it, the question shall be, "Shall the bill be rejected?" If no opposition be made, or if the question to reject be lost, it shall be regarded as ordered to its second reading, unless the House otherwise specially direct. All bills reported from the Senate shall be referred to the appropriate committee on the first reading.

17. On the first reading of a bill, it may at any stage of the reading be rejected on motion. If the committee to which the bill was referred shall have reported adversely to the bill, the Speaker shall, immediately after the same is reported by its title, propound the question, "Shall the bill be rejected?"

### Bills—Second Reading

18. No bill shall be put upon its second reading until the same shall have been printed and delivered to the members of the House at least one day previous to such reading, unless in cases of emergency.

19. On the second reading of a bill on the demand of any two members, it shall be read section by section for amendment, and when the amendments as may be moved are disposed of, the question, unless the House otherwise order, shall be, if a House bill, "Shall the bill be engrossed and ordered to the third reading?" If a House bill should be ordered to its engrossment and third reading and amendments have been made thereto, the type from which the bill was originally printed shall be changed to conform with the amendments. The bill shall then be reprinted and shall be the engrossed bill, and shall be designated as such. If no amendments are made the bill as originally printed may be ordered to its third reading and shall become the engrossed bill, and shall be designated as such. All House bills ordered to their engrossment and third reading shall be jacketed and engrossed with their number, title, by whom introduced, and if the bill is finally passed, the date of its passage and the signature of the Clerk. If a bill should be passed by the Senate and returned to the House without amendment, or if amended and the amendment or amendments be agreed to, it shall then be turned over to the Joint Committee on Enrolled Bills. In the case of a Senate bill on second reading, if the same be amended by the House and passed on as amended, the amendment, or amendments shall be noted in full on slips of paper in typewriting and attached to the bill at the proper place by the Clerk before the bill is returned to the Senate, and all amendments shall also appear in the House Journal.

### Clerk

20. It shall be the Clerk's duty to read to the House all papers ordered to be read; to call the roll and note and report the absentees, when a call of the House is ordered; to call the roll and note the answers of members, when a question is taken by yeas and nays; to assist, under the direction of the Speaker, in taking the count when any vote of the House is taken; to notify committees of their appointment and the business referred to them; to superintend the execution of all printing ordered by the House, and to report to the Speaker, to be submitted to the House, every failure of the printer to execute the same properly and promptly.

21. The Clerk shall have the custody of all records and papers of the House, and shall not allow them to be taken from the table or out of his possession without the leave of the House, unless to be delivered to committees to whom they may have been referred. He shall endorse on bills and papers brief notes of proceedings had thereon by the House and preserve the same in convenient files for reference.

### Committee of the Whole

22. When the House shall resolve to go into the Committee of the Whole the Speaker shall leave his chair and appoint a Chairman to preside in the Committee.

23. The Committee of the Whole shall consider and report on such subjects as may be committed to it by the House. The rules of the House shall be observed by the Committee of the Whole, so far as they are applicable, except the rules limiting the time of speaking, concerning the previous question, and taking the yeas and nays. The proceedings in Committee of the Whole shall not be recorded on the Journal of the House except so far as reported to the House by the Chairman of the Committee.

### Committees

24. The following standing committees, to be appointed at the commencement of each session, shall consist of not less than five nor more than fifteen members, except the Committee on Taxation and Finance, which shall consist of twenty-one members, and the Committee on Roads, which shall consist of seventeen members, namely:

- On Elections and Privileges.
- On the Judiciary.
- On Federal Relations.
- On Taxation and Finance.
- On Military Affairs.
- On Prohibition and Temperance.
- On Education.
- On Counties, Districts and Municipal Corporations.
- On Banks and Corporations.
- On Roads.
- On Forfeited and Unappropriated Lands.
- On Claims and Grievances.
- On Humane Institutions and Public Buildings.
- On Printing and Contingent Expenses.
- On the Executive Offices and Library.
- On Forestry and Conservation.
- On Arts, Science and General Improvements.
- On the Penitentiary.
- On Mines and Mining.
- On Agriculture.
- On State Boundaries.
- On Railroads.
- On Labor.
- On Medicine and Sanitation.
- On Game and Fish.
- On Insurance.
- On Rules.
- On Redistricting.

25. The Committee on Elections and Privileges shall examine and report upon all the certificates, and other evidences referred to them, touching the right of persons claiming to have been elected members of this House, or to any office for the State at large; and also upon other petitions and matters touching elections and returns, or relating to the privileges of members and officers of the House, or witnesses attending the House or any committee thereof, as shall be referred to them.

26. The Committee on Taxation and Finance, shall, as soon as possible, after the commencement of the regular session, report the general tax and appropriation bill with an estimate of the probable revenue and expenditures of the two years, and of the public debt. They shall from time to time report such measures for equalizing and reducing taxation, supplying revenue and facilitating the collection thereof, reducing the public expenditure, and providing

for the principal and interest of the public debt as may seem to them expedient; and they shall further examine into and report upon all matters and propositions relating to taxation and finance as shall be referred to them by the House.

All motions directing payment of money to be referred to Committee on Taxation and Finance.—*Rule 68.*

27. All claims against the State, which may be presented to the House, shall be referred to the Committee on Claims and Grievances, unless otherwise ordered by the House.

28. The Committee on Executive Offices and Library shall examine the several public offices and library, and report whether their books and accounts are properly kept; whether the public money has been disbursed according to law; and diligence used in the collection of revenue; and whether the money received is properly accounted for. They shall report from time to time such measures as may seem to them necessary to add to the economy of the executive offices and the accountability of their officers.

29. Every committee, by a majority of their number, may elect a chairman, but if no such election be made, the first named member of the committee, if it be appointed by the Speaker, shall act as chairman.

30. Every committee shall meet at such time as they may appoint, or on the call of the chairman or any two of its members.

31. The several standing committees shall have leave to report by bill or otherwise. All committees shall submit their reports to the House in writing.

32. No committee shall sit without special leave while the House is in session.

33. Special committees shall consist of five members, unless otherwise ordered by the House.

34. A majority of a committee shall be a quorum thereof.

35. The Speaker shall name the members who are to serve upon committees, unless otherwise ordered by the House.

### Debate

36. No question shall be debated until it has been propounded by the Speaker, and then the mover shall have the right to explain his view in preference to any other member.

37. When a member is about to speak to debate, or deliver any matter to the House he shall first rise from his seat and respectfully address himself to "Mr. Speaker," and shall confine himself to the question under debate, and avoid all personalities and indecorous or disrespectful language.

38. When a member arises and addresses the Chair, the Speaker shall recognize him by name; but no member in debate shall designate another by name.

39. When two or more members rise at the same time, the Speaker shall name the person to speak; but in all cases the member who shall first rise and address the Chair shall speak first.

40. No one shall disturb or interrupt a member who is speaking, without his permission, except to call to order if he be transgressing the rules.

41. No member shall speak more than twice on the same question without leave of the House.

42. When the Speaker is putting the question, any member who has not spoken before to the matter, may speak to the question before the negative is put.

### Division of House

43. When the question is put and the Speaker shall have doubt as to the result of the vote, or a division be called for, the House shall divide, and those in the affirmative of the question shall rise from their seats and remain standing until they are counted, and afterwards those in the negative. The count may be made by the Speaker, or if he so desires, by the Clerk, or two members, one from each side, to be named for that purpose by the Speaker. When the result is ascertained the Speaker shall rise and state the decision of the House. Any member may call for a division.—*Rule 97.*

### Division of Question

44. Any member may call for a division of any question pending, before the vote thereon is taken, if it comprehend propositions in substance so distinct that, one being taken away, a substantive proposition will remain for the decision of the House, but the member calling for the division of a question shall state in what manner he proposes it shall be divided.

45. A motion to strike out and insert shall be deemed divisible, and though a motion to strike out be lost, it shall not preclude a motion to strike out part of the same words or a motion to amend or to strike out and insert.

### Doorkeeper

46. The doorkeeper shall attend the House while in session, and under the direction of the Speaker execute the orders of the House respecting the admission and the exclusion of persons from the Hall. He shall, when required by the Speaker, aid in the enforcement of order.

### Election of Officers

47. The House, at the commencement of each session, shall elect its Speaker, Clerk, Sergeant-at-Arms and Doorkeeper.

48. In the election of officers by the House, the vote shall be given *viva voce*, and a majority of the whole number of votes given shall be necessary to elect. If, upon any vote there be no election, the person having the lowest number of votes shall be dropped, and any votes thereafter given to such person shall not be taken into the counting to affect the result in any way. But if two or more have the lowest and equal number of votes they may be voted for again. No question before the House, or in committee of the whole, shall be voted on by ballot.

### Floor

Who entitled to privilege of.—*Rule 72.*

### Indefinite Postponement

49. When a question is postponed indefinitely, the same shall not be acted on again during the session.

50. The Janitor, under the direction of the Speaker, shall have care of the Hall and committee rooms of the House, and keep the same, at all times, in a neat and proper condition.

### Journal

51. The Clerk of the House, under the direction of the Speaker, shall keep a full and correct Journal of the proceedings; and it shall be the duty of the Speaker to examine the Journal daily before it is read and cause all errors and omissions therein to be corrected.

52. When the Journal has been read to the end that any mistake made in the entry may be corrected, if no objection is made, it shall stand approved, but if objections be made the first question of the House shall be to dispose of the same, and when such objections are disposed of and the Journal corrected, as the House may order, it shall stand as approved. After the printed Journal has been approved and fully marked for correction, the type from which it was printed shall be changed in accordance therewith. From the type so corrected shall be printed the number of copies required by law for the regular bound volumes of the Journal. In addition thereto six copies shall be printed on 6x9 heavy weight bond paper, with blank lines at the end of each day's proceedings for the signatures of the Speaker and Clerk, and these shall be the official Journal of the House. They shall be bound in flexible binding, and bear the imprint on the back, "Official Journal of the House of Delegates of West Virginia," with designation of regular or special session, as the case may be, and the year. After being signed by the proper officers, two of these copies shall be retained in the office of the Clerk, and one copy shall be lodged in the office of the Governor, one with the Secretary of State, one with the Department of Archives and History, and one with the Clerk of the Senate.

53. It shall be the duty of the Clerk to furnish a copy of each day's proceedings of the Journal to the printer, to be printed and distributed without delay.

54. Every written motion made to the House shall be inserted in the Journal with the name of the member making it, unless it be withdrawn on the same day it is submitted.

#### Lie on the Table

- (a) Motion to lie on the table not debatable.—*Rule 66.*
- (b) When a resolution is presented containing no reference of subject to committee it shall lie on the table for one day.—*Rule 67.*
- (c) When motion to take from table in order.—*Rule 76.*

#### Manual and Rules

55. The rules of parliamentary practice comprised in "A Manual of General Parliamentary Law with Suggestion for General Rules" by Thomas B. Reed, shall govern the House of Delegates in all cases not provided for by the Rules of the House, or in the joint rules of the House and Senate. In any case not governed by said rules or Manual, the House shall be governed by the practice in the House of Representatives of the United States.

56. No standing rule or order of the House shall be rescinded or changed without one day's notice being given of the motion therefor, and no rule shall be suspended except by a vote of at least two-thirds of the members present, unless the same is reported by the Committee on Rules when either may be done by a majority vote of the members present.

#### Meeting of the House

57. The House, unless it shall be otherwise directed by special order, shall meet every day, except Sunday, at 10 o'clock in the forenoon.

58. There shall be appointed by the Speaker an Official Chaplain of the House whose duty it shall be to be present at the convening of each day's session for the purpose of opening the House with prayer. His compensation shall be fixed by the Committee on Taxation and Finance.

#### Messages

59. The Speaker shall take the chair and call the House to order precisely at the hour of meeting, and, if a quorum be present, cause the Journal of the preceding day to be read.

60. When a message from the Executive or the Senate is announced, other business shall be suspended until it is received, unless the House be at the time actually engaged in taking a vote on some question, in which case it shall be received as soon as the result of the vote is announced. When received, it shall lie on the table to be disposed of in its turn, unless otherwise ordered by the House.

#### Motions and Resolutions

61. When a question is under debate, no motion shall be received, but to adjourn, to lie on the table, for the previous question, to postpone to a specific day, to commit, to amend, or to postpone indefinitely, which motions shall severally have precedence in the order in which they are here arranged.

62. When a motion is made it shall be stated by the Speaker, or being in writing, shall be handed to the Chair, and read aloud by the Clerk, and shall then be deemed to be in possession of the House; it may be withdrawn by the mover before any order of the House respecting the same has been made.

63. Every motion shall be reduced to writing if the Speaker or any member desires it.

64. When a motion is made to commit any subject to a special committee, a motion to commit the same to the Committee of the Whole, or a standing committee, shall have precedence.

65. A motion to adjourn, and a motion to fix the time to which the House shall adjourn, shall always be in order if the mover be entitled to the floor.

66. The motion to adjourn and to lie on the table shall be put without debate.

67. When a resolution is presented, containing no reference of the subject thereof to a committee, it shall lie on the table for one day, to come up under the eighth order of business, unless a majority of the House order otherwise.

68. Every motion or resolution directing the appropriation or payment of money shall, unless otherwise ordered by the House, be referred without debate, to the Committee on Taxation and Finance.

### Oaths

69. The Speaker or Clerk shall have authority to administer any oaths required by the business of the House.

### Resolutions Lying Over

Resolutions, not of inquiry, shall lie over one day.—*Rule 67.*

### Order and Decorum

70. While the Speaker is putting any question, or ascertaining the result, no one shall walk out of or across the House, nor when a member is speaking, pass between him and the Chair.

71. If a member speaking or otherwise transgress the rules of the House, the Speaker, shall, or any member may, call him to order; in which case, the member so called to order shall immediately sit down, unless permitted to explain. If the decision be in favor of the member called to order, he shall be at liberty to proceed; if otherwise, he shall not be permitted to proceed, if any member object, without leave of the House, and if the case require it, shall be liable to the censure of the House.

72. No member or other person shall visit or remain by the Clerk's table while the yeas and nays are being called; and no person, except members, ex-members and officers of the Judiciary, shall be admitted upon the floor of the House, except by permission of the Speaker.

73. If a member be called to order for words spoken in debate, the person calling him to order shall repeat the words excepted to, and they shall be taken down in writing at the Clerk's table. And no member shall be held to answer, or be subjected to the censure of the House, for words spoken in debate, if any other member has spoken, or other business has intervened after the words were spoken and before the exception to them was taken.

Speaker to preserve order.—*Rule 87.*

### Order of Business

74. The order of business for each day shall be:

- I. To read, correct and approve the Journal.
- II. To receive and consider reports of standing committees.
- III. To receive and consider reports of select committees.
- IV. To receive and consider messages from the Executive.
- V. To receive messages from the Senate, and consider amendments, proposed by the Senate, to bills passed by the House.
- VI. To receive resolutions and petitions.
- VII. Bills introduced on motion for leave and referred to appropriate committees.
- VIII. To act on unfinished business of the preceding day, and resolutions lying over from the previous day, but no resolution shall lose its place on the calendar by not being acted upon on the day following that on which it was offered.
- IX. House and Senate Bills on third reading.
- X. House and Senate Bills on second reading.
- XI. House and Senate Bills on first reading.
- XII. The order of the day, unless a subject was made the order of the day for a particular hour, in which case it may be called for by any member when the hour arrives.
- XIII. Miscellaneous Business.

75. All questions relating to priority of business shall be decided without debate.

76. A bill or resolution laid on the table may be taken up by a vote of the House at any time after the seventh order of business is disposed of.

### Petitions

77. The member who presents a petition or memorial, or offers a resolution on which a vote of the House is taken, shall be named in the Journal.

### Previous Question

78. If the previous question be demanded by not less than seven members, the Speaker shall without debate, put the question, "Shall the main question be now put?" If this question be decided in the affirmative by a majority of the members present, if a quorum, all further debate shall cease and the vote be at once taken on the proposition pending before the House. When the House refuses to order the main question, the consideration of the subject shall be resumed as if the previous question had not been demanded.

79. The previous question shall not be admitted in the Committee of the Whole.

### Printing Documents

80. Documents printed by order of the House shall be printed in pages of the same size as those of the Journal; and a copy of every such document, bound up with one Journal, shall be furnished by the printer to each member of the House at the close of the session, or as soon as possible thereafter; and twenty additional copies bound as aforesaid, shall be delivered to the Clerk of the House, to be distributed as the House may order.

Printing of bills before second reading.—*Rule 18.*

### Reconsideration

81. A question being once determined must stand as the judgment of the House and cannot again be drawn into debate during the same session, unless reconsidered. But it shall be in order for any member of the majority, on the same or succeeding legislative day, to move for a reconsideration thereof, and such a motion, if seconded, shall take precedence of all other questions except a motion to adjourn, and shall not be withdrawn without leave of the House; and if the House decides to reconsider, any member may thereafter call the subject up for consideration.

82. When a majority of members present vote in the affirmative on any question, but the question be lost because it is one in which the concurrence of a greater number than a majority of a quorum is necessary to an affirmative decision, any member may move for a reconsideration.

### Resolutions

See "Motions and Resolutions."

### Rules

See "Manual and Rules," and Rules 55 and 56.

### Sergeant-at-Arms

83. The Sergeant-at-Arms shall give bond, with surety, in the penalty of two thousand dollars, payable to the State of West Virginia, and conditioned for the faithful performance of the duties of his office; such bond to be approved by the Speaker and filed with the Clerk of the House for safe keeping.

84. It shall be the duty of the Sergeant-at-Arms to attend the House while in session; to aid in the enforcement of order, under the direction of the Speaker; to execute the commands of the House, from time to time, together

with all such process issued under its authority as may be directed to him by the Speaker.

85. The Sergeant-at-Arms, under the direction of the Speaker, shall superintend the distribution by the pages of all documents and papers to be distributed to the members.

86. It shall also be the duty of the Sergeant-at-Arms to keep the accounts for pay and mileage of members, officers and attaches, to prepare and sign warrants or requisitions for the same, and if required by any member, who shall endorse his warrant or requisition for that purpose, to draw the money thereon and pay over the same to the member entitled thereto.

### Speaker

87. It shall be the duty of the Speaker to preserve order and decorum while the House is in session; to enforce the rules and orders of the House, to prescribe the order in which business shall come up for consideration, subject to the rules and orders of the House; to announce the question of business before the House when properly requested by any member; to receive all messages and other communications; to put to vote all questions which are properly moved; to announce the result of all votes and to authenticate, when necessary, the acts and proceedings of the House.

88. The Speaker shall decide all questions of order, subject to an appeal to the House. He may speak to questions of order in preference to other members, and may make the concluding speech on any appeal from his decision, notwithstanding he may have before spoken on the question; but no other member shall speak more than once on such appeal without leave of the House.

89. When properly requested by a member, he shall inform the House upon any point of order or practice pertinent to the business before it.

90. If there be any disturbance or disorderly conduct in the lobby or gallery, the Speaker or Chairman of the Committee of the Whole may order the same to be cleared.

91. The Speaker, subject to the orders of the House, may assign convenient seats within the bar to stenographers and reporters wishing to take down the proceedings.

92. The Speaker may name any member to perform the duties of the Chair, but no one by virtue of such appointment, shall act as Speaker for more than three days.

93. If the Speaker be absent at the time appointed for the meeting of the House, it shall be called to order by the Clerk, and a Speaker *pro tem* appointed by the House.

94. The Speaker shall, as soon as practical after his election, appoint for the House such number of Committee Clerks, Floor Pages, Journal Pages and other attaches as the House may by resolution direct, and may at his discretion, remove any person so appointed and appoint another in his stead. He may also appoint, without resolution, a Private Secretary, and a stenographer to himself.

The Clerk of the House in addition to the Assistant Clerks, provided for by section 18 of chapter 12 of the Code, may appoint a stenographer to himself, and such other assistants as the House may by resolution direct and shall have power at any time to remove such appointees from office and appoint others in their stead at his discretion.

All resolutions relating to the appointment of persons mentioned in this section, or prescribing the salary or pay of such persons, shall originate in and come from the Committee on Rules.

95. The Speaker may, from time to time, designate such times as he may deem necessary for the consideration of bills of a local nature, and such bills shall be placed on a special calendar.

### Voting

96. On the passage of every bill, and joint resolution, and when the yeas and nays on any question are called for by one-tenth of those present, the Speaker shall direct the roll to be called, and every member shall answer aye or no, when his name is called. Before the result is announced the Clerk shall read to the



House the names of those who voted in the affirmative, and then those who voted in the negative, at which time any member may correct a mistake committed in taking down his vote. The result shall then be announced, and the yeas and nays entered on the Journal, but if the House so orders, the announcement of the result and the entry of the yeas and nays entered upon the Journal may be postponed to the succeeding day, with liberty to absent members at any time before the result is announced by the Speaker, to appear and vote aye or no, in the presence of the House; and any member may, in the presence of the House, change his vote before the result is announced.

97. Upon calls of the House, in taking the yeas and nays, the names of the members, shall be called alphabetically.

98. Every question shall be first put in the affirmative and then in the negative; each member present shall vote on every question, and the Speaker shall declare whether the yeas or nays have it, which declaration shall stand as the judgment of the House, unless a member call for a division, in which event the Speaker shall divide the House.

99. Every member within the bar, when a question is put, shall vote, unless he is immediately and particularly interested therein, or the House excuses him. A motion to excuse a member from voting must be made before the House divides, or before the call of the yeas and nays is commenced, and it shall be decided without debate, except that the member making the motion may briefly state the reason why, in his opinion, it ought to be adopted.

100. No member shall vote on any question in the result of which he is immediately and particularly interested; and, except in the case provided for in the ninety-sixth rule, no member shall vote if he was not within the bar when the question was put, unless leave be given him by the House.

(a) Voting for officers.—*Rule 48.*

(b) Voting on bills amended by Senate.—*Rule 9.*

---

## JOINT RULES OF THE SENATE AND HOUSE OF DELEGATES

### Messages Between the Houses

1. When a message is sent by one house to the other, it shall be announced at the door of the house to which it is sent by the Doorkeeper thereof, if it be in session, and then be respectfully communicated to the presiding officer by the person by whom it may be sent, but no message shall be received during a call of the roll. But the Clerk of one house may communicate a message to the Clerk of the other after adjournment, and any message so sent shall be received by the house to which it is sent whenever it may be in session.

### Introduction of Bills

2. No bill, other than an appropriation bill, shall be introduced in either House after the fiftieth day of the session unless permission to introduce the bill be given by a concurrent resolution, setting out the title of the bill, and adopted by a two-thirds vote of all the members of each House present and voting.

### Joint Committee on Enrolled Bills

3. After a bill has been passed by both houses, the type from which it was originally printed shall be corrected as to any typographical errors that may not theretofore have been corrected and to meet any amendments that may have been made by either house since the last printing of the bill, and after the type has been so corrected fifty copies of the bill shall be printed (except charter bills, of which only twenty-five of each bill shall be printed), on eight by ten heavy bond paper for the use of the Joint Committee on Enrolled Bills, one of which copies, when properly authenticated, shall become the Enrolled Bill. The Joint Committee on Enrolled Bills shall consist of five members of the Senate and five members of the House of Delegates, to be appointed by the presiding

officer of each house, whose duty it shall be to compare carefully all bills and joint resolutions passed by both houses, with the enrollment thereof, and to correct any errors or omissions they may discover and to make report to their respective houses each day of the correctly enrolled bills or joint resolutions. They shall be authenticated by the signature of the chairman of the House Committee and the chairman of the Senate Committee, composing such Joint Committee on Enrolled Bills, but in the absence of such chairman another member of the committee may act in his stead, and they shall require all bills and joint resolutions before such authentication to be free from interlineations or erasures and destroy any previous enrollment containing any interlineations or erasures. After enrolled bills and joint resolutions are authenticated as aforesaid, they shall be signed by the Speaker of the House and by the President of the Senate.

### Bills and Joint Resolutions

4. It shall be in order for the Committee on Enrolled Bills to report at any time.

5. After a bill shall have thus been signed in each house, it shall be presented by the said committee to the Governor, for his approbation (it being first endorsed on the back of the roll, certifying in which house the same originated, which endorsement shall be signed by the clerk of the house in which the same originated and the date it takes effect, which endorsement shall be signed by the Clerk of the House of Delegates), and shall be entered on the Journal of each house. The same committee shall report the day of presentation to the Governor; which time shall also be carefully entered on the Journal of each house.

6. Where a bill or joint resolution, which shall have passed in one house, is rejected in the other, notice thereof shall be given to the house in which the same shall have passed.

7. After each house shall have adhered to their disagreement the bill or resolution respecting which they have disagreed shall be lost.

8. The President of the Senate and the Speaker of the House of Delegates shall have power to regulate the use of the halls and stairways of the Capitol building for refreshments and like purposes, when the Legislature is in session.—(Joint Resolution No. 8, Acts 1881.)

### Action of Governor on Bills

9. Every bill disapproved by the Governor shall be returned by him to the house in which it originated, with his objections thereto unless the Legislature shall, by its adjournment, prevent its return, in which case it shall be filed in the office of the Secretary of State within five days after said adjournment.

10. Every bill approved by the Governor shall, within five days after it is presented to him, be filed in the office of the Secretary of State and the fact of said approval communicated by the Governor to the house in which said bill originated.

11. Every bill which shall be neither approved nor disapproved by the Governor, shall immediately after the expiration of five days from the time it is presented to him, be filed in the office of the Secretary of State, who shall forthwith engross thereon a certificate to the following effect: "I certify that the foregoing act, having been presented to the Governor for his approval, and not having been returned by him to the house of the legislature in which it originated within the time prescribed by the Constitution of the State, has become a law without his approval," and shall date and sign the same.

12. Upon each bill returned to either house of the Legislature with the objections of the Governor, the Clerks of the Senate and House of Delegates shall engross the action of their respective houses on the reconsideration and passage of said bill, and sign the same.

### Manner of Printing the Journal and Bills

13. In printing the daily Journals of the proceedings of each house there shall be printed at the top of each page, except the first, the date of the Journal and on the last page of each day's Journal shall be printed the calendar for the next day.

14. At the top of the first page of each bill, preceding the title and number thereof, there shall be printed the name of the person by whom or the committee by which it was introduced, and the date when introduced; and at the top of each page, except the first, shall be printed the number of the bill.

### Counting Votes for State Officers

15. As soon as the Senate is informed that the House of Delegates is ready to proceed, as provided by section three of article seven of the Constitution, to open and publish the returns of the elections for State officers, the Senate, preceded by their president and other officers, shall repair in a body to the hall of the House of Delegates. Upon their arrival the Sergeant-at-Arms of the House of Delegates, shall announce the presence of the Senate. The President of the Senate shall then address the Speaker of the House, stating that a majority of the Senate have assembled in the hall of the House of Delegates to be present at the opening and publishing of the returns of the elections for State officers, held on the.....day of..... The Speaker of the House of Delegates shall invite the President of the Senate to a seat upon his right, and the other members of the Senate and officers thereof to take seats assigned them, and after announcing that a majority of the House of Delegates is present, shall then open and publish the returns of said election, proceeding by counties in alphabetical order, the Clerks of the two houses each taking down the returns as announced by the Speaker, to be entered upon the Journal of the House; and when completed and estimated, the Speaker shall announce the votes received by each person voted for, for each of said offices, and those receiving the largest number of votes shall be by him declared duly elected; and the Senate shall then return to its hall; and if any two or more have an equal and the highest number of votes for the same office, the two houses shall immediately proceed to choose one of such persons for said office by a joint vote, as provided by Section 3 of Article VII of the Constitution.

## PRESS CORRESPONDENTS

(Second Extraordinary Session, 1933)

AGNEW, ERNEST  
*Charleston Daily Mail.*

ALLEN, LARRY  
*Associated Press.*

BULL, ROBERT H.  
*Charleston Daily Mail.*

EAST, CLYDE H.  
*Charleston Gazette and  
Wheeling Register.*

EVANS, FRANCES  
*Logan Democrat and  
Wheeling Register.*

FARON, H. W.  
*Associated Press.*

HILL, MARY FRANCES  
*Charleston Daily Mail.*

HORNOR, R. H.  
*Charleston Daily Mail.*

HUGHES, WILLIAM  
*Morgantown Dominion-News.*

LESLIE, L. U.  
*West Virginia Correspondent,  
Associated Press.*

MALLISON, SAM  
*Wheeling Intelligencer and  
Wheeling News.*

MOSBY, LEONARD W.  
*Charleston Gazette.*

McCLANAHAN, BURKE  
*Charleston Daily Mail.*

PARSLEY, R. H. F.  
*Charleston Daily Mail.*

QUINN, ALBERT W.  
*Charleston Gazette.*

WEIR, JAMES W.  
*Randolph Review.*

# LEGISLATIVE ENACTMENTS

## SECOND EXTRAORDINARY SESSION, 1933

(The second extraordinary session of the legislature convened November 21, 1933, and adjourned March 24, 1934. During the session, 148 bills were introduced in the Senate and 399 in the House, 176 being passed by both Senate and House. Of this number, four were vetoed by the Governor.)

### Adjudication of Validity of Indebtedness

Chapter 64, page 128, Acts (House Bill No. 274, by Mr. Hiner)—Provides for the adjudication of the validity or invalidity of indebtedness, not bonded, of counties, magisterial districts, municipalities, etc.

### Appropriations

Chap. 1, page 1, Acts (Senate Bill No. 149, by Mr. Abbot)—Legislative Appropriation Bill for second extraordinary session.

Chap. 2, page 5, Acts (Senate Bill No. 111, by Mr. Abbot)—Supplementary appropriation for current expenses of the Public Service Commission.

Chap. 3, page 6, Acts (Senate Bill No. 123, by Mr. Hodges)—Provides for the expenditure of \$250,000.00 from state road fund for the relief of destitution.

Chap. 4, page 8, Acts (Senate Bill No. 124, by Mr. Hodges)—Amends Budget Bill appropriation for State Road Commission by providing for use of part of state road fund for human relief.

Chap. 5, page 11, Acts (Senate Bill No. 125, by Mr. Hodges)—Directs State Road Commissioner to pay to Department of Public Welfare the sum of \$250,000.00 for relieving human want and distress in the State of West Virginia.

Chap. 6, page 13, Acts (Senate Bill No. 135, by Mr. Abbot, by request)—Appropriates \$5,000,000.00 for support of free schools.

Chap. 7, page 14, Acts (Senate Bill No. 136, by Mr. Abbot, by request)—Appropriates \$1,000,000.00 for relief of the needy.

<sup>1</sup>Chap. 8, page 15, Acts (Senate Bill No. 137, by Mr. Abbot, by request)—Appropriates \$10,000.00 for use by the department of labor in cooperating with the federal government in the establishment of public employment offices.

Chap. 9, page 16, Acts (Senate Bill No. 138, by Mr. Abbot, by request)—Appropriates \$10,000.00 to the warden of the penitentiary for the purpose of liquidating parole and warden's trustee fund of the West Virginia penitentiary occasioned by the detention of funds in closed or restricted banks.

Chap. 10, page 16, Acts (Senate Bill No. 139, by Mr. Abbot, by request)—Appropriates the sum of \$1,529.00 for the relief of Harry E. Brown.

Chap. 11, page 17, Acts (Senate Bill No. 140, by Mr. Abbot, by request)—Appropriates \$130,000.00 for administration of Revenue Act.

Chap. 12, page 18, Acts (Senate Bill No. 141, by Mr. Abbot, by request)—Appropriates \$8,600.00 to pay for services of additional employees in State Auditor's office.

Chap. 13, page 18, Acts (Senate Bill No. 142, by Mr. Abbot, by request)—Appropriates \$50,000.00 for printing, binding, stationery and storage.

Chap. 14, page 19, Acts (Senate Bill No. 143, by Mr. Abbot, by request)—Appropriates \$5,000.00 for additional employees in Attorney General's office.

Chap. 15, page 19, Acts (Senate Bill No. 144, by Mr. Abbot, by request)—Appropriates \$70,000.00 to the Conservation Commission of West Virginia for the purpose of acquiring lands for the establishment of state parks.

Chap. 16, page 20, Acts (Senate Bill No. 145, by Mr. Abbot, by request)—Appropriates \$60,000.00 to the extension division of the College of Agriculture

<sup>1</sup>See Chapter 77, Acts, Second Extraordinary Session, 1933.

of West Virginia University for payment of salaries and expenses of county agricultural agents.

Chap. 17, page 21, Acts (Senate Bill No. 148, by Mr. Hodges)—Appropriates \$61,931.32 to reimburse West Virginia University Stadium Corporation and West Virginia University Athletic Committee for money advanced to construct, furnish and equip the field house at West Virginia University.

Chap. 18, page 22, Acts (House Bill No. 207, originating in House Committee on the Judiciary)—Provides for the reimbursement of Ohio County Farmer's Cooperative Association for taxes erroneously collected.

Chap. 19, page 23, Acts (House Bill No. 298, by Mr. Lilly)—Appropriates additional funds for Pine Crest Sanitarium.

Chap. 20, page 25, Acts (House Bill No. 378, by Mr. Norton)—Authorizes payment for stadium at Marshall College.

Chap. 21, page 26, Acts (House Bill No. 391, by Mr. White)—Appropriates \$480.00 for Ray Estep, permanently injured while employed in penitentiary coal mine.

Chap. 170, page 550, Acts (House Bill No. 100, by Mr. LaFon)—Appropriates money for the relief of Harry E. Brown.

#### Assessor's Salaries

Chap. 78, page 204, Acts (Com. Sub. for House Bill No. 53, originating in the House Committee on the Judiciary)—Fixes salaries of Assessors.

#### Authority to Borrow Funds—County Courts, Boards of Education, Municipalities

Chap. 44, page 79, Acts (House Bill No. 342, by Mr. Van Sickler)—Authorizes county courts to borrow money, convey land and enter into contracts with the United States Government or other federal agency for the construction of court houses, jails or other public buildings.

Chaps. 97-110, both inclusive, pages 249 to 265, Acts—County Courts of various counties authorized to borrow funds from the Public Works Administration or other governmental agency, convey property and enter into a contract or lease for the construction of court houses, jails, etc.

Chaps. 129-151, both inclusive, pages 286 to 332, Acts—Authorizes boards of education of various counties to borrow funds, convey property, enter into a contract or lease and issue revenue bonds for the construction of buildings, and to purchase interests in buildings.

Chap. 152, page 332, Acts (House Bill No. 247, by Mr. LaFon)—Authorizes the town of Alderson to borrow funds for the purpose of making improvements to water and sewer lines.

Chap. 153, page 333, Acts (House Bill No. 248, by Mr. LaFon)—Authorizes the town of Alderson to borrow funds for the construction of a municipal building.

Chap. 154, page 334, Acts (House Bill No. 134, by Mr. Peters)—Authorizes the city of Bluefield to borrow funds for the construction of a stadium.

Chap. 155, page 336, Acts (House Bill No. 135, by Mr. Peters)—Authorizes the city of Bluefield to borrow funds for the construction of a city market.

Chap. 158, page 438, Acts (House Bill No. 184, by Mr. Martin)—Authorizes town of Charles Town to borrow funds for remodeling the Charles Washington Hall.

Chap. 160, page 439, Acts (House Bill No. 386, by Mrs. Sudarth, by request)—Authorizes city of Grafton to set aside funds to repay any funds borrowed from the Reconstruction Finance Corporation.

Chap. 165, page 534, Acts (House Bill No. 371, by Mr. Newman, by request)—Authorizes the city of Moundsville to borrow funds to construct a community and municipal building.

Chap. 167, page 536, Acts (Senate Bill No. 128, by Mr. Abbot)—Authorizes city of Mount Hope to borrow funds for the construction of a stadium.

Chap. 168, page 537, Acts (Senate Bill No. 72, by Mr. Fleming)—Authorizes city of Parkersburg to borrow funds for purpose of making improvements, extensions and additions to the Camden-Clark Memorial Hospital.

### Banks

Chap. 32, page 54, Acts (Senate Bill No. 77, by Mr. Abbot, by request)—Empowers state board of finance to participate in reorganization agreements for the rehabilitation of state and national banks.

### Barbers and Beauticians

Chap. 82, page 208, Acts (House Bill No. 102, by Mr. Summerfield, by request)—Creates state committee of barbers and beauticians.

### Birth and Death Certificates

Chap. 96, page 248, Acts (House Bill No. 341, by Mr. Hiner)—Directs state registrar to provide without charge birth and death certificates to the Veterans Division of the Department of Public Welfare.

### Bonds of County Officials

Chap. 91, page 234, Acts (House Bill No. 232, by Mr. Minear, by request)—Relates to bonds of county officials.

### Bonded Indebtedness of Counties

<sup>2</sup>Chap. 63, page 125, Acts (Com. Sub. for House Bill No. 64, originating in the House Committee on Taxation and Finance)—Appropriates money to pay the interest, sinking fund and amortization charges of certain bonded indebtedness of counties, magisterial districts, school districts and other taxing districts, except municipalities.

### Building and Loan Associations

Chap. 33, page 55, Acts (House Bill No. 332, by Mr. Strouss, by request)—Authorizes state building and loan associations to subscribe to shares of a federal savings and loan association and to become members of Federal Home Loan Bank.

### Charters

Chap. 156, page 327, Acts (House Bill No. 235, by Mr. Ross and Mr. de Gruyter)—Charleston Charter.

Chap. 157, page 437, Acts (House Bill No. 89, by Mr. Martin)—Amends Charles Town Charter.

Chap. 161, page 441, Acts (Senate Bill No. 66, by Mr. Taylor)—Huntington Charter.

<sup>3</sup>Chap. 162, page 530, Acts (House Bill No. 119, by Mr. Norton)—Amends charter of the board of park commissioners of the city of Huntington.

Chap. 163, page 532, Acts (House Bill No. 275, by Mr. Norton)—Amends charter of the board of park commissioners of the city of Huntington.

### Circuit Clerks, Relief from Payment of Certain Money

Chap. 171, page 552, Acts (Senate Bill No. 88, by Mr. Henderson)—Relieves circuit clerk of Doddridge County from payment of certain sums of money.

<sup>2</sup>This Act held unconstitutional by the Supreme Court of Appeals on January 16, 1934. See *Berry v. Fox, Tax Commissioner, et al.*, 172 S. E. 896.

<sup>3</sup>Amended by Chap. 163, Acts of second extraordinary session, 1933.

Chap. 172, page 553, Acts (House Bill No. 101, by Mr. Lester)—Relieves circuit clerk of Wayne County from payment of certain sums of money.

#### **Civil Service for Fire Departments**

Chap. 79, page 206, Acts (House Bill No. 95, by Mr. Peters, by request)—Amends law providing for civil service commission for fire departments.

#### **Commissioners of Accounts**

Chap. 90, page 233, Acts (House Bill No. 206, by Mr. Peters)—Relates to the appointment of special commissioners of accounts.

#### **County Agents and Farm Bureaus**

Chap. 75, page 200, Acts (Com. Sub. for House Bill No. 6, originating in the Senate Committee on Immigration and Agriculture)—Authorizes organization of county farm bureaus and employment of county agricultural agents.

#### **County Commissioners**

Chap. 43, page 77, Acts (House Bill No. 5, by Mr. Van Slickler)—Fixes compensation of county commissioners for services other than in court.

Chap. 126, page 281, Acts (House Bill No. 195, by Mr. Hiner)—Modifies the county court of Pendleton County so as to provide for three commissioners.

Chap. 127, page 283, Acts (House Bill No. 146, by Mr. Minear)—Modifies the county court of Tucker County so as to provide for three commissioners.

Chap. 128, page 284, Acts (House Bill No. 221, by Mr. Nichols)—Modifies the county court of Tyler County so as to provide for three commissioners.

#### **County or School Orders, Receivable for Taxes**

Chap. 95, page 247, Acts (House Bill No. 273, by Mr. Hiner)—Provides that county and school orders shall be receivable for taxes and fees.

#### **Depository Bonds to Include HOLC Bonds**

Chap. 29, page 44, Acts (Senate Bill No. 63, by Mr. Neale)—Amends act providing for depository bonds for state funds so as to include bonds of Home Owners' Loan Corporation.

Chap. 30, page 46, Acts (Senate Bill No. 64, by Mr. Neale)—Amends act providing for depository bonds for county funds so as to include bonds of Home Owners' Loan Corporation.

#### **Dormitories, Construction of by Board of Control**

Chap. 38, page 65, Acts (House Bill No. 187, by Mr. Hiner)—Authorizes State Board of Control to construct dormitories, gymnasiums, stadia, refectories, etc.

#### **Employers to Report Payments to Employees**

Chap. 76, page 201, Acts (Senate Bill No. 116, by Mr. Abbot)—Authorizes Tax Commissioner to require employers to report payments made to persons in excess of six hundred dollars.

#### **Employment Offices**

Chap. 77, page 203, Acts (House Bill No. 46, by Mr. Noll, by request)—Designates State Department of Labor as state agency to cooperate with the federal government in the establishment and maintenance within the state of public employment offices.

#### **Election Officials, Deputy Sheriffs Barred**

Chap. 73, page 197, Acts (Senate Bill No. 95, by Mr. Millender)—Prohibits appointment of deputy sheriff as member of election board.

### Historical Documents

Chap. 92, page 235, Acts (House Bill No. 233, by Mr. Hiner)—Provides for the preservation of historical documents at West Virginia University.

### Housing Authorities

Chap. 93, page 236, Acts (House Bill No. 251, by Mr. Marsh, of Ohio)—Provides for the creation of housing authorities.

### Judicial Council

Chap. 71, page 191, Acts (Senate Bill No. 22, by Mr. Hodges, by request)—Creates state judicial council and provides that West Virginia University law faculty shall constitute a bureau of research.

### Junk Dealers

Chap. 87, page 224, Acts (House Bill No. 147, by Mr. Beacom, by request)—Regulates the buying and selling of junk and provides for licensed dealers.

### Kidnapping

Chap. 70, page 188, Acts (Senate Bill No. 19, by Mr. Hodges)—Fixes penalty for kidnapping and abduction of females.

### Land Book Assessment Amendment

Chap. 72, page 193, Acts (Senate Bill No. 84, by Mr. Hodges, by request)—Submits "land book assessment amendment."

### Levies

Chap. 51, page 97, Acts (House Bill No. 326, by Mr. Randolph)—Authorizes use by municipalities for current expense purposes such part of levy rates apportioned for debt purposes but not required.

Chap. 68, page 179, Acts (House Bill No. 313, by Mr. Hiner)—Authorizes increased levies for contractual indebtedness existing at the time of the adoption of the "tax limitation amendment."

Chap. 69, page 182, Acts (House Bill No. 374, by Mr. Chipley)—Amends law so as to authorize increase in levy for county purposes and deduction in levies for school purposes where total valuation of property in county is less than six million dollars.

Chap. 94, page 246, Acts (House Bill No. 263, by Mr. Hiner)—Relates to mandamus to compel political subdivisions to levy to satisfy judgments.

### Liens on Crops

Chap. 74, page 198, Acts (Senate Bill No. 99, by Mr. Fleming)—Amends law relating to liens on crops for advances for cultivation or cropping of land.

### Liquor Advertising

Chap. 80, page 207, Acts (House Bill No. 97, by Mr. Beacom, by request)—Repeals law relating to advertisement of liquors.

### Mailing Office at Capitol

Chap. 85, page 219, Acts (House Bill No. 122, by Mr. Gates)—Establishes central mailing office in the capitol building at Charleston.

### Motor Vehicles

Chap. 22, page 27, Acts (Senate Bill No. 20, by Mr. Myers)—Provides for manufacture of license plates, road signs and markers.

Chap. 23, page 29, Acts (Senate Bill No. 47, by Mr. Herold)—Authorizes state road commissioner to extend period during which auto registration plates may be used.



Chap. 24, page 31, Acts (House Bill No. 354, by Mr. Hiner)—Exempts from provisions of law prohibiting overloading of trucks all trucks of two tons or less rated capacity transporting agricultural products, livestock or timber and timber products, including bark and pulpwood.

Chap. 25, page 32, Acts (House Bill No. 150, by Mr. Marsh, of Ohio)—Requires state road commissioner to furnish assessors of counties with list containing names of owners and automobiles.

#### **N. R. A. State Act**

Chap. 86, page 221, Acts (Com. Sub. for House Bill No. 142, originating in the Senate Committee on the Judiciary)—State Industrial Recovery Act.

#### **Pine Crest Sanitarium**

Chap. 83, page 217, Acts (House Bill No. 105, by Mr. Lilly)—Changes name of Rutherford Sanitarium to Pine Crest.

#### **Pleadings or Proofs in Debt Action**

Chap. 89, page 231, Acts (House Bill No. 191, by Mr. Curl)—Relates to allegations of pleadings or proofs in action on evidence of debt.

#### **Recordation of Instruments**

Chap. 88, page 230, Acts (House Bill No. 190, by Mr. Curl)—Relates to the recordation of instruments.

#### **Redemption of Real Estate**

Chap. 45, page 84, Acts (House Bill No. 18, by Mr. Dyer)—Provides for the redemption of forfeited and delinquent lands.

Chap. 46, page 87, Acts (House Bill No. 78, by Mr. Stout)—Extends time for the redemption of real estate.

Chap. 47, page 88, Acts (House Bill No. 82, by Mr. Beacom)—Extends time for the redemption of real estate sold to the state for non-payment of taxes.

#### **Redistricting**

Chap. 52, page 98, Acts (Senate Bill No. 82, originating in the Committee on Redistricting)—Congressional Redistricting Act.

Chap. 53, page 99, Acts (House Bill No. 24, by Mr. Felter)—House of Delegates Redistricting Act.

#### **Registration of Municipal Voters**

Chap. 50, page 95, Acts (Com. Sub. for House Bill No. 131, originating in the House Committee on the Judiciary)—Provides that, unless required by its special charter or by ordinance, no municipality shall be required to register its voters.

#### **Road Bonds**

Chap. 28, page 40, Acts (House Bill No. 62, by Mr. Hiner)—Amends act which provides for the issuance and sale of state road bonds.

#### **Salaries of University Officials**

Chap. 41, page 75, Acts (House Bill No. 397, by Mr. Hiner)—Authorizes the Board of Governors of West Virginia University to fix the salary of the president of the University, athletic director, head football coach and all assistant football coaches.

#### **Sinking Funds**

Chap. 81, page 207, Acts (House Bill No. 99, by Mr. Norton)—Amends law relative to collection, deposit and account of sinking funds.

### Taxation

Chap. 54, page 100, Acts (Com. Sub. for Senate Bill No. 14, originating in the Senate Committee on the Judiciary)—Relates to the ownership of property for taxation purposes.

Chap. 55, page 101, Acts (Com. Sub. for Senate Bill No. 48, originating in the Senate Committee on the Judiciary)—Repeals law providing lien for money borrowed to pay taxes.

<sup>4</sup>Chap. 56, page 101, Acts (Senate Bill No. 49, by Mr. Hodges)—Provides for the collection of municipal taxes by the sheriff.

Chap. 57, page 103, Acts (Senate Bill No. 134, by Mr. Hodges)—Provides for payment of bond of sheriff for collection of municipal taxes.

Chap. 58, page 104, Acts (Senate Bill No. 58, by Mr. Hodges)—Provides for the collection of dog taxes by the assessor.

Chap. 59, page 106, Acts (House Bill No. 2, by Mr. Righter, by request)—Provides that assessor shall collect county and municipal capitation taxes.

Chap. 60, page 110, Acts (Senate Bill No. 132, by Mr. Abbot, by request)—Imposes privilege tax on railroad car corporations and express companies.

Chap. 61, page 110, Acts (House Bill No. 43, by Mr. Beacom)—Relates to the issuance of licenses, tax, etc., on non-intoxicating beer.

<sup>4</sup>Chap. 62, page 114, Acts (Com. Sub. for House Bill No. 63, originating in House Committee on the Judiciary)—Provides for the allocation of tax levies.

Chap. 65, page 142, Acts (House Bill No. 359, by Mr. Melrose)—Extends period of discount for prompt payment of taxes.

Chap. 66, page 143, Acts (House Bill No. 365, by Mr. Norton)—Provides revenue by the imposition of surtaxes on sales, privileges, productions, business and incomes and by the imposition of a general consumers sales tax.

<sup>4</sup>Chap. 67, page 153, Acts (House Bill No. 234, by Mr. Hlner)—Amends law relating to allocation of tax levies.

Chap. 164, page 533, Acts (House Bill No. 337, by Mr. Lantz)—Authorizes town of Hundred to impose a franchise and privilege tax.

### Teacher's Certificates

Chap. 37, page 62, Acts (House Bill No. 165, by Mr. Pelter)—Provides for the issuance of teachers' certificates.

### Teachers' Salaries

Chap. 39, page 70, Acts (House Bill No. 278, by Mr. Pelter)—Provides for the distribution of general school funds and authorizes payment of basic salaries to teachers for eight months.

Chap. 40, page 74, Acts (House Bill No. 295, by Mr. Jarvis)—Provides minimum salaries for teachers.

### Tie Vote in Elections

Chap. 84, page 218, Acts (House Bill No. 108, by Mr. Peery)—Authorizes Governor to break tie vote in elections.

### Toll Bridges

Chap. 26, page 35, Acts (Senate Bill No. 25, by Mr. Mathews)—Authorizes State Road Commission to construct toll bridges.

<sup>4</sup>Amended by Chap. 57, Acts of the Legislature, second extraordinary session, 1933.

<sup>2</sup>Amended and reenacted by Chap. 67, Acts of the Legislature, second extraordinary session, 1933. See decision of Supreme Court of Appeals, *Berry v. Fox, Tax Commissioner, et al*, 172 S. E. 896.

<sup>3</sup>Amended by Chapters fifty-one, sixty-five, sixty-eight and sixty-nine, Acts of the Legislature, second extraordinary session, 1933.

Chap. 27, page 36, Acts (House Bill No. 77, by Mr. Thomas)—Provides for the construction of toll bridges by incorporated cities and county courts.

#### Transfer of Funds, County, Municipal, School

Chap. 42, page 76, Acts (Senate Bill No. 69, by Mr. White, of Mingo)—Authorizes county courts to transfer to the general county fund any unexpended balances in the county road and bridge funds or in district road funds.

Chap. 112, page 274, Acts (Senate Bill No. 60, by Mr. Sandridge)—Authorizes county court of Barbour County to transfer funds.

Chap. 113, page 274, Acts (House Bill No. 185, by Mr. Peery)—Authorizes county court of Berkeley County to transfer funds.

Chap. 114, page 275, Acts (House Bill No. 213, by Mr. Jarvis)—Authorizes county court of Calhoun County to transfer funds.

\*Chap. 115, page 275, Acts (Senate Bill No. 62, by Mr. Mathews, by request)—Authorizes county court of Gilmer County to transfer funds.

Chap. 116, page 276, Acts (Senate Bill No. 131, by Mr. Herold)—Repeals law authorizing transfer of district funds in Gilmer County.

Chaps. 117-125, both inclusive, pages 277 to 281, Acts—Authorizes county courts of various counties in West Virginia to transfer funds.

Chap. 159, page 439, Acts (House Bill No. 173, by Mr. Randolph)—Authorizes city of Clarksburg to transfer funds.

Chap. 166, page 535, Acts (House Bill No. 73, by Mr. Newman)—Authorizes city of Moundsville to transfer funds.

\*Chap. 34, page 59, Acts (Senate Bill No. 89, by Mr. Hodges)—Authorizes transfer district school funds to County Board of Education.

Chap. 35, page 60, Acts (Senate Bill No. 110, by Mr. Paul)—Amends and reenacts Chap. 13, Acts of the legislature, first extraordinary session, 1933, and repeals Senate Bill No. 89, acts of the legislature, second extraordinary session, 1933, relating to the transfer of school funds.

Chap. 36, page 61, Acts (House Bill No. 149, by Mr. Norton)—Transfers temporarily \$350,000.00 from state supplemental aid school fund to maintenance fund for the purpose of providing payment for employees of boards of education, other than teachers.

#### Waterworks and Sewerage Systems

Chap. 48, page 89, Acts (House Bill No. 124, by Mr. Thomas)—Relates to the issuance of bonds for the construction of municipal sewage works.

Chap. 49, page 92, Acts (House Bill No. 125, by Mr. Thomas)—Relates to the issuance of bonds for the construction of water works systems by municipal corporations.

#### West Virginia Savings and Loan Association

Chap. 31, page 48, Acts (Senate Bill No. 76, by Mr. Beneke)—Creates "The Savings and Loan Association of the State of West Virginia."

#### Wetzel County Hospital

Chap. 111, page 267, Acts (House Bill No. 271, by Mr. Lantz)—Authorizes county court of Wetzel County to construct, operate and maintain a hospital.

#### Wheeling Market Building

Chap. 169, page 544, Acts (House Bill No. 91, by Mr. Marsh, of Ohio)—Amends Wheeling Charter so as to provide for the construction of a market building.

\*Repealed by Chapter 116, Acts, second extraordinary session, 1933.

\*Repealed by Chapter 35, Acts, second extraordinary session, 1933.

## JOINT RESOLUTIONS

House Joint Resolution No. 1, page 581, Acts (by Mr. Beacom)—Ratifies child labor amendment to the Constitution of the United States.

House Joint Resolution No. 4, page 583, Acts (by Mr. Reed)—Proposed "land book assessment amendment" to the Constitution.

## REDISTRICTING, 1934

## CONGRESSIONAL

Under the Congressional Apportionment Act of 1934 (Senate Bill No. 82, originating in the Senate Committee on Redistricting—Chap. 52, page 98, Acts, second extraordinary session), changes were made in all of the congressional districts with the exception of the First. Changes in counties were made as follows:

*Calhoun* from the Fourth to the Third;  
*Fayette* from the Sixth to the Third;  
*Greenbrier* from the Sixth to the Fifth;  
*Lincoln* from the Fifth to the Fourth;  
*Pocahontas* from the Sixth to the Second;  
*Wayne* from the Fifth to the Fourth;  
*Webster* from the Third to the Second.

The six Congressional Districts as at present constituted are as follows:

*First District:* Consisting of the counties of Hancock, Brooke, Ohio, Marshall, Wetzel, Marion and Taylor.

*Second District:* Monongalia, Preston, Barbour, Webster, Pocahontas, Randolph, Tucker, Pendleton, Grant, Hardy, Mineral, Hampshire, Morgan, Berkeley and Jefferson.

*Third District:* Ritchie, Doddridge, Harrison, Calhoun, Gilmer, Lewis, Upshur, Braxton, Clay, Nicholas and Fayette.

*Fourth District:* Tyler, Pleasants, Wood, Wirt, Jackson, Roane, Mason, Putnam, Cabell, Wayne and Lincoln.

*Fifth District:* Mingo, Wyoming, McDowell, Mercer, Summers, Monroe and Greenbrier.

*Sixth District:* Kanawha, Boone, Logan and Raleigh.

## HOUSE OF DELEGATES

Under the provisions of House Bill No. 24, by Mr. Pelter, passed March 14, 1934, (Chap. 53, page 99, Acts, second extraordinary session), membership in the House of Delegates was apportioned as follows:

Barbour, Berkeley, Boone, Braxton, Brooke, Calhoun, Clay, Doddridge, Gilmer, Grant, Hampshire, Hancock, Hardy, Jackson, Jefferson, Lewis, Lincoln, Mason, Mineral, Monroe, Morgan, Nicholas, Pendleton, Pleasants, Pocahontas, Preston, Putnam, Randolph, Ritchie, Roane, Summers, Taylor, Tucker, Tyler, Upshur, Webster, Wetzel, Wirt and Wyoming counties, one delegate each.

Greenbrier, Marshall, Mingo, Monongalia and Wayne counties, two delegates each.

Logan, Marion, Mercer, Raleigh and Wood counties, three delegates each.

Fayette, Harrison and Ohio counties, four delegates each.

Cabell and McDowell counties, five delegates each.

Kanawha county, eight delegates.

**COMPARATIVE TABLE OF LEGISLATIVE APPROPRIATIONS**  
From 1926 to 1935 inclusive

	1926	1927	1928	1929	1930	1931	1932	1933	1934	1935
<b>STATE DEPARTMENTS, ETC.</b>										
Adjutant General and Militia, Salaries and Expenses.....	\$ 104,000.00	\$ 128,420.00	\$ 124,000.00	\$ 124,000.00	\$ 128,000.00	\$ 128,000.00	\$ 106,400.00	\$ 106,400.00	\$ 96,000.00	\$ 96,000.00
Repairs.....					2,500.00	2,500.00				
Camp Dawson, Repairs and Improvements.....					15,000.00	15,000.00				
Roster Soldiers, Sailors and Marines.....					10,000.00					
Archiver and History.....	12,300.00	12,300.00	12,600.00	12,600.00	13,320.00	13,320.00	13,600.00	13,600.00	10,200.00	10,200.00
Attorney General's Office, Salaries & Expenses.....	31,220.00	31,220.00	31,220.00	31,220.00	34,900.00	34,900.00	33,400.00	33,400.00	28,520.00	33,520.00
Auditor's Office, Salaries and Other Expenses.....	54,350.00	54,350.00	54,750.00	54,750.00	57,150.00	57,150.00	61,150.00	61,150.00	94,462.00	67,562.00
Insurance and Speculative Securities.....	32,000.00	32,000.00	31,600.00	31,600.00	41,500.00	41,500.00	10,000.00	10,000.00	10,500.00	10,500.00
Fire Marshall's Department.....					45,000.00	45,000.00	34,000.00	34,000.00	25,500.00	25,500.00
Publication of Delinquent Lists.....	800.00	800.00	800.00	800.00	800.00	800.00	500.00	500.00	375.00	375.00
Board of Control, Salaries and Expenses.....	65,400.00	65,400.00	71,390.00	71,390.00	81,400.00	81,400.00	76,600.00	76,600.00	53,734.00	53,734.00
Bureau of Labor, Salaries and Expenses.....	50,300.00	50,300.00	48,400.00	48,400.00	44,800.00	44,800.00	37,400.00	37,400.00	34,250.00	34,250.00
Bureau of Negro Welfare.....	8,000.00	8,000.00	7,700.00	7,700.00	7,800.00	7,800.00	6,700.00	7,700.00	6,090.00	6,090.00
Capitol Buildings and Grounds, Current.....	30,000.00	30,000.00	35,000.00	35,000.00	35,000.00	35,000.00			37,500.00	37,500.00
Custodian and Labor Fund.....	32,800.00	32,800.00	42,100.00	42,100.00	42,100.00	42,100.00	42,100.00	42,100.00	47,400.00	47,400.00
New Equipment and Rent.....	522,500.00	502,500.00	160,000.00	35,000.00	7,000.00	7,000.00	49,500.00	42,500.00		
Com. of Agriculture, Salaries and Expenses.....	116,000.00	116,000.00	126,000.00	126,000.00	134,500.00	134,500.00	137,500.00	137,500.00	132,375.00	132,375.00
Aid to Agriculture Fairs.....	25,000.00	25,000.00	15,000.00	15,000.00	20,000.00	20,000.00	7,500.00	7,500.00	5,625.00	5,625.00
Com of Banking, Salaries and Expenses.....	55,000.00	53,500.00	68,900.00	68,900.00	69,600.00	69,600.00	68,900.00	68,900.00	52,175.00	52,175.00
Conservation Commission Purchase of Lands.....									70,000.00	
Criminal Charges.....	100,000.00	100,000.00	125,000.00	120,000.00	125,000.00	125,000.00	125,000.00	125,000.00	125,000.00	125,000.00
Department of Education.....	289,900.00	233,300.00	300,500.00	293,300.00	329,250.00	318,900.00	281,140.00	281,140.00	239,985.00	216,810.00
State Aid to Local Schools.....									10500,000.00	10500,000.00
Supplements, General School Fund.....	1,275,000.00	1,275,000.00	1,250,000.00	1,280,000.00	1,000,000.00	1,250,000.00	925,000.00	1,175,000.00		
Department of Health, Salaries and Expenses.....	109,800.00	109,800.00	110,800.00	119,800.00	140,800.00	140,800.00	114,800.00	114,800.00	111,100.00	111,100.00
Department of Mines, Salaries and Expenses.....	180,020.00	157,520.00	174,640.00	174,640.00	198,040.00	198,040.00	102,100.00	162,100.00	114,450.00	109,800.00
Dept. of Pub. Safety, Current Gen. Expenses.....	500,000.00	500,000.00	412,500.00	412,500.00	432,500.00	432,600.00	320,000.00	320,000.00	300,000.00	300,000.00
Department of Public Welfare.....										
Salary of Director.....							4,800.00	4,800.00	3,600.00	3,600.00
General Administration.....									6,000.00	6,000.00
Division of Dependent Children.....									29,750.00	29,750.00
Division of Veteran's Affairs.....									0,150.00	6,150.00
Board of Children's Guardians.....										
Salaries.....	44,000.00	44,000.00	45,000.00	45,000.00	47,000.00	47,000.00	35,000.00	35,000.00		
Food, etc. Indigent Children.....							20,000.00	10,000.00	15,000.00	15,000.00
Crippled Children's Council.....					40,000.00	40,000.00	85,000.00	85,000.00	90,000.00	90,000.00
State Service Officer.....	50,000.00	60,000.00	50,000.00	50,000.00	50,000.00	50,000.00	9,000.00	8,000.00		

LEGISLATIVE APPROPRIATIONS 127

\*Includes \$18,300 appropriated to meet deficit in amount available to pay current expenses in Auditor's office, including Land Department, for the fiscal year ended June 30, 1933.

COMPARATIVE TABLE OF LEGISLATIVE APPROPRIATIONS—Continued  
From 1926 to 1935 Inclusive

	1926	1927	1928	1929	1930	1931	1932	1933	1934	1935
Forest, Game and Fish Commission.....					237,420.00	240,120.00				
Governor's Mansion and Grounds.....	10,000.00	10,000.00	20,000.00	24,000.00	14,000.00	14,000.00	12,000.00	12,000.00	11,000.00	9,000.00
Purchase of New.....	50,000.00	25,000.00								
Governor's Office Salaries.....	15,000.00	15,000.00	15,000.00	15,000.00	15,000.00	15,000.00	15,000.00	15,000.00	11,300.00	11,300.00
Civil Contingent Fund.....	25,000.00	25,000.00	25,000.00	25,000.00	25,000.00	25,000.00	20,000.00	20,000.00	20,000.00	20,000.00
Emergency Fund.....	100,000.00	100,000.00	50,000.00	50,000.00	50,000.00	50,000.00			125,000.00	125,000.00
Human Relief Fund.....									1,000,000.00	2,000,000.00
Insurance, Public Buildings.....	100,000.00	100,000.00	60,000.00	125,000.00	125,000.00	70,000.00				
Keeper of Rolls, Salary.....	300.00	300.00	300.00	300.00	300.00	300.00	300.00	300.00	300.00	300.00
Pardon Attorney, Salaries and Expenses.....	6,300.00	6,300.00	6,300.00	0,300.00	6,300.00	0,300.00	6,000.00	6,000.00	4,035.00	4,035.00
Public Service Commission, Salaries and Current Expenses.....	98,000.00	98,000.00	98,000.00	98,000.00	118,000.00	118,000.00	98,000.00	98,000.00	165,000.00	165,000.00
Poet Laureate.....			900.00	900.00						
Printing, Binding and Stationery.....	70,000.00	70,000.00	70,000.00	70,000.00	95,000.00	100,000.00	55,000.00	55,000.00	86,000.00	60,250.00
Secretary of State, Salaries and Expenses.....	24,000.00	24,000.00	25,640.00	25,640.00	28,000.00	28,000.00	27,000.00	27,000.00	18,140.00	18,140.00
State Bridge Commission.....						7,500.00	12,000.00	12,000.00		
State Geological and Economic Survey.....	36,500.00	36,500.00	40,040.00	40,040.00	48,500.00	48,500.00	31,000.00	31,000.00	16,000.00	16,000.00
State Hotel Inspector.....	2,500.00	2,500.00								
State Law Library, Salaries and Expenses.....	7,900.00	7,900.00	13,600.00	13,600.00	9,400.00	9,400.00	9,400.00	9,400.00	7,350.00	7,350.00
State Prohibition Dept., Salaries and Expenses.....	39,000.00	39,000.00	63,500.00	63,500.00	65,700.00	65,700.00	30,000.00	30,000.00		
State Road Commission.....	590,242.93	620,760.03	739,387.96	547,000.00	551,875.02	540,000.00	483,750.00	483,750.00	2,352,806.85	2,349,200.00
Maintenance and Repair of Roads.....	400,000.00	450,000.00								
State Sinking Fund Commission, Expenses.....	12,000.00	12,000.00	15,780.00	14,280.00	14,280.00	14,280.00	14,000.00	14,000.00	8,280.00	8,280.00
State Tax Commissioner, General Office.....	40,220.00	40,220.00	40,220.00	40,220.00	40,000.00	40,000.00	44,000.00	44,000.00	30,000.00	30,000.00
Accounting Department.....	25,200.00	25,200.00	28,500.00	29,500.00	29,500.00	29,500.00	28,500.00	28,500.00	22,300.00	22,300.00
Gross Sales Department.....	44,950.00	44,950.00	44,950.00	44,980.00	47,000.00	47,000.00	41,500.00	41,500.00		
Revenue Department.....									130,000.00	200,000.00
Uniform Assessment Law.....	10,000.00	10,000.00	5,000.00	5,000.00	12,500.00	12,500.00				
Gasoline Tax.....							17,500.00	17,500.00	13,125.00	13,125.00
State Water Commission, Expenses.....							5,000.00	5,000.00	3,750.00	3,750.00
State Treasurer, Salaries and Expenses.....	34,100.00	34,100.00	38,920.00	38,920.00	43,570.00	43,570.00	35,925.00	36,715.00	32,200.00	32,200.00
Workmen's Compensation.....	161,000.00	161,000.00	286,000.00	246,000.00	266,000.00	256,000.00	256,000.00	256,000.00	199,387.00	199,387.00
JUDICIARY										
Supreme Court, Salaries and Expenses.....	74,800.00	71,300.00	89,400.00	85,400.00	98,050.00	98,050.00	97,600.00	97,600.00	82,470.00	82,470.00
Circuit Courts, Salaries, Mileage, Etc.....	143,000.00	143,000.00	148,000.00	148,000.00	148,000.00	148,000.00	188,000.00	188,000.00	176,625.00	176,625.00
EDUCATIONAL INSTITUTIONS										
Bluefield State Teachers' College:										
Salaries.....	40,000.00	40,000.00	45,000.00	48,000.00	55,000.00	57,000.00	62,000.00	62,000.00	48,000.00	48,000.00
Current General Expenses.....	10,000.00	10,000.00	11,000.00	11,000.00	19,000.00	19,500.00	20,000.00	20,000.00	12,000.00	12,000.00
Repairs and Improvements.....	12,500.00	12,500.00	13,900.00	13,500.00	13,500.00	13,500.00	8,500.00	8,500.00	1,000.00	1,000.00
Buildings and Land.....					60,000.00	60,000.00				
Library Books.....									1,000.00	1,000.00

<b>Concord State Teachers' College:</b>										
Salaries.....	63,000.00	65,000.00	67,000.00	69,000.00	76,000.00	76,000.00	96,000.00	96,000.00	76,000.00	76,000.00
Current General Expenses.....	15,000.00	15,000.00	18,000.00	18,000.00	38,000.00	40,000.00	25,000.00	25,000.00	15,000.00	15,000.00
Repairs and Improvements.....	15,000.00	15,000.00	20,000.00	15,000.00	15,000.00	15,000.00	5,000.00	5,000.00	1,000.00	1,000.00
Buildings and Land.....	15,000.00	15,000.00			20,000.00	20,000.00				
<b>Fairmont State Teachers' College:</b>										
Salaries.....	85,000.00	90,000.00	95,000.00	105,000.00	125,000.00	130,000.00	147,500.00	147,500.00	115,500.00	115,500.00
Current General Expenses.....	20,000.00	20,000.00	22,000.00	22,000.00	49,500.00	52,000.00	30,500.00	30,500.00	19,500.00	19,500.00
Repairs and Improvements.....	20,000.00	20,000.00	25,000.00	25,000.00	20,000.00	20,000.00	15,000.00	15,000.00	1,000.00	1,000.00
Buildings and Land.....	21,700.00	21,700.00	21,700.00		90,000.00	90,000.00				
Equipment for New Science Hall.....									3,000.00	3,000.00
<b>Glenville State Teachers' College:</b>										
Salaries.....	53,000.00	55,000.00	57,000.00	60,000.00	70,000.00	70,000.00	77,500.00	77,500.00	60,000.00	60,000.00
Current General Expenses.....	13,750.00	13,750.00	15,000.00	15,000.00	36,000.00	38,000.00	22,000.00	22,000.00	18,000.00	18,000.00
Repairs and Improvements.....	20,000.00	20,000.00	20,000.00	20,000.00	15,000.00	15,000.00	7,500.00	7,500.00	1,000.00	1,000.00
Buildings and Land.....	5,000.00	5,000.00			25,000.00	25,000.00				
Equipment and Books for New Library.....									1,000.00	1,000.00
<b>Marshall College:</b>										
Salaries.....	170,000.00	175,000.00	200,000.00	200,000.00	235,000.00	235,000.00	330,000.00	330,000.00	260,000.00	260,000.00
Current General Expenses.....	40,000.00	40,000.00	45,000.00	45,000.00	130,000.00	135,000.00	80,000.00	80,000.00	60,000.00	60,000.00
Repairs and Improvements.....	15,000.00	15,000.00	15,000.00	20,000.00	30,000.00	30,000.00	12,500.00	12,500.00	4,000.00	4,000.00
Buildings and Land.....	65,000.00	65,000.00	65,000.00		100,000.00	100,000.00				
Equipment and Books for New Library.....									3,000.00	3,000.00
<b>New River State College:</b>										
Salaries.....	55,000.00	60,000.00	63,000.00	68,000.00	75,000.00	75,000.00	85,000.00	85,000.00	68,000.00	68,000.00
Current General Expenses.....	17,500.00	17,500.00	17,500.00	17,500.00	45,000.00	50,000.00	37,500.00	37,500.00	15,000.00	15,000.00
Repairs and Improvements.....	12,500.00	12,500.00	12,500.00	12,500.00	35,000.00	35,000.00	8,500.00	8,500.00	1,000.00	1,000.00
Buildings and Land.....					50,000.00	50,000.00				
Equipment and Books for New Library.....									1,500.00	1,500.00
<b>Potomac State School:</b>										
Salaries.....	50,000.00	55,000.00	57,000.00	59,000.00	62,000.00	62,000.00	65,000.00	65,000.00	47,000.00	47,000.00
Current General Expenses.....	17,000.00	17,000.00	19,000.00	19,000.00	30,000.00	32,500.00	20,000.00	20,000.00	13,500.00	13,500.00
Repairs and Improvements.....	17,000.00	17,900.00	15,000.00	15,000.00	12,000.00	12,000.00	10,000.00	10,000.00	1,000.00	1,000.00
Buildings and Land.....	50,000.00	50,000.00								
<b>Shepherd State Teachers' College:</b>										
Salaries.....	46,000.00	46,000.00	60,000.00	52,000.00	57,000.00	60,000.00	65,000.00	65,000.00	49,000.00	49,000.00
Current General Expenses.....	10,000.00	10,000.00	12,500.00	12,500.00	28,500.00	30,000.00	25,000.00	25,000.00	18,000.00	18,000.00
Repairs and Improvements.....	15,000.00	15,000.00	15,000.00	15,000.00	10,000.00	10,000.00	10,000.00	10,000.00	1,000.00	1,000.00
<b>Storer College:</b>										
Salaries, Repairs and Improvements.....	10,000.00	10,000.00	12,000.00	12,000.00	17,500.00	17,500.00	17,500.00	17,500.00	12,000.00	12,000.00
<b>West Liberty State Teachers' College:</b>										
Salaries.....	33,000.00	35,000.00	38,000.00	43,000.00	50,000.00	50,000.00	65,000.00	65,000.00	49,000.00	49,000.00
Current General Expenses.....	10,000.00	10,000.00	11,000.00	11,000.00	22,500.00	22,500.00	25,500.00	25,500.00	18,000.00	18,000.00
Repairs and Improvements.....	10,000.00	10,000.00	11,000.00	11,000.00	12,500.00	12,500.00	7,500.00	7,500.00	1,000.00	1,000.00
Buildings and Land.....	50,000.00	50,000.00			50,000.00	50,000.00				
Laboratory Equipment and Books for New Building.....									1,000.00	1,000.00
<b>West Virginia Schools for Deaf and Blind:</b>										
Salaries.....	75,000.00	75,000.00	80,000.00	80,000.00	93,000.00	93,000.00	95,700.00	95,700.00	76,000.00	76,000.00

COMPARATIVE TABLE OF LEGISLATIVE APPROPRIATIONS—Continued  
From 1926 to 1936 Inclusive

	1926	1927	1928	1929	1930	1931	1932	1933	1934	1935
Current General Expenses.....	70,000 00	70,000 00	70,000 00	70,000 00	71,500 00	71,500 00	71,300 00	71,300 00	60,500 00	50,500 00
Repairs and Improvements including Fire Escapes.....	20,000 00	20,000 00	22,500 00	22,500 00	30,000 00	30,000 00	15,000 00	15,000 00	8,000 00	8,000 00
Buildings and Land.....	25,000 00	25,000 00	7,500 00	7,500 00						
West Virginia School, Colored Deaf & Blind:										
Salaries.....		10,000 00	12,500 00	12,500 00	12,500 00	12,500 00	12,750 00	12,750 00	10,250 00	10,250 00
Current General Expenses.....	10,000 00	10,000 00	17,000 00	17,000 00	18,000 00	18,000 00	18,000 00	15,000 00	12,000 00	12,000 00
Repairs and Improvements.....			15,000 00	15,000 00	10,000 00	10,000 00	3,000 00	3,000 00	1,000 00	1,000 00
Buildings and Land.....	125,000 00	125,000 00			15,000 00	15,000 00				
West Virginia State College:										
Salaries.....	100,000 00	100,000 00	110,000 00	120,000 00	140,000 00	140,000 00	155,000 00	155,000 00	113,000 00	113,000 00
Current General Expenses.....	50,000 00	50,000 00	52,500 00	52,500 00	70,000 00	70,000 00	55,500 00	55,500 00	36,400 00	36,400 00
Repairs and Improvements.....	37,500 00	37,500 00	42,500 00	42,500 00	42,500 00	42,500 00	20,000 00	20,000 00	6,000 00	6,000 00
Buildings and Land.....	62,500 00	62,500 00			60,000 00	60,000 00				
Equipment for New Building.....									2,000 00	2,000 00
West Virginia University:										
Salaries.....	505,000 00	530,000 00	580,000 00	605,000 00	683,000 00	703,600 00	925,000 00	925,000 00	717,000 00	717,000 00
Current General Expenses.....	180,000 00	180,000 00	200,000 00	205,000 00	525,000 00	525,000 00	325,000 00	325,000 00	285,000 00	285,000 00
Library Books.....					25,000 00	25,000 00	25,000 00	25,000 00	10,000 00	10,000 00
Repairs and Improvements.....	100,000 00	100,000 00	125,000 00	125,000 00	125,000 00	125,000 00	50,000 00	50,000 00	30,000 00	30,000 00
Preparatory Work, Graduate School.....					12,000 00	12,000 00				
Athletic Expense.....	10,000 00	10,000 00	10,000 00	10,000 00						
Buildings and Land.....	100,000 00	100,000 00	141,250 00	110,250 00	266,250 00	181,250 00				
Extension Work:										
Agricultural, Horticultural and Home Economics.....	80,000 00	80,000 00	85,000 00	85,000 00	95,000 00	95,000 00	70,000 00	70,000 00	50,000 00	50,000 00
County Agents, Salaries and Expenses.....										
Mining and Industrial.....	15,000 00	15,000 00	20,000 00	20,000 00	40,000 00	40,000 00	40,000 00	40,000 00	25,000 00	25,000 00
4-H Camp.....	57,500 00	35,000 00	45,000 00	45,000 00	52,500 00	62,500 00	24,000 00	24,000 00	17,000 00	17,000 00
For Development of Air Port at Jackson's Mill.....									3,000 00	3,000 00
Community Packing House:										
Current General Expenses.....	8,000 00	8,000 00	8,000 00	8,000 00	13,000 00	13,000 00	12,000 00	12,000 00	5,000 00	5,000 00
Community Egg Packing Plant:										
Buildings and Land.....					12,500 00	12,500 00	12,500 00	12,500 00		
Refrigeration Plant.....							5,000 00			
Current Expenses, Repairs and Improvements.....									3,000 00	3,000 00
Boys' and Girls' Work, Federal.....					10,616 08	10,616 08	5,000 00	5,000 00	5,000 00	5,000 00
Forestry Extension.....							1,980 00	1,980 00	1,800 00	1,800 00
Oglebay Institute.....							5,000 00	5,000 00	3,000 00	3,000 00



<b>Agricultural Experiment Station:</b>											
Salaries and Current Expenses.....	80,000.00	80,000.00	65,000.00	65,000.00	90,000.00	90,000.00	58,500.00	58,500.00	36,000.00	36,000.00	
Buildings and Improvements.....	15,000.00	15,000.00	25,000.00	25,000.00			5,000.00	5,000.00	2,000.00	2,000.00	
Live Stock.....							2,250.00	2,250.00	500.00	500.00	
Reynolds Memorial Farm.....	6,500.00	6,500.00	3,500.00	3,500.00	3,500.00	3,500.00	3,500.00	3,500.00	750.00	750.00	
Experiment Farm, Jefferson County.....							3,500.00	3,500.00	2,500.00	2,500.00	
Penal and Correctional Institutions											
<b>State Industrial Home for Colored Girls:</b>											
Salaries and Current Expenses.....	10,000.00	10,000.00	13,000.00	13,000.00	17,000.00	17,500.00	17,000.00	17,000.00	13,000.00	13,000.00	
Repairs and Improvements.....	5,000.00	5,000.00	5,000.00	5,000.00	5,000.00	5,000.00	1,000.00	1,000.00	500.00	500.00	
Buildings and Land.....	24,726.59										
<b>State Industrial School for Colored Boys:</b>											
Salaries and Current Expenses.....	25,000.00	25,000.00	25,000.00	25,000.00	25,000.00	25,000.00	30,000.00	30,000.00	23,750.00	23,750.00	
Repairs and Improvements.....	7,500.00	7,500.00	7,500.00	7,500.00	5,000.00	5,000.00	1,500.00	1,500.00	1,000.00	1,000.00	
<b>West Virginia Industrial Home for Girls:</b>											
Salaries and Current Expenses.....	35,000.00	35,000.00	45,000.00	45,000.00	57,000.00	57,500.00	53,500.00	53,500.00	34,000.00	34,000.00	
Repairs and Improvements.....	10,000.00	10,000.00	12,000.00	12,000.00	7,500.00	7,500.00	2,000.00	2,000.00	1,000.00	1,000.00	
Buildings and Land.....	37,500.00	37,500.00									
<b>West Virginia Industrial School for Boys:</b>											
Salaries.....	101,200.00	101,200.00	101,200.00	101,200.00	130,000.00	130,000.00	116,200.00	116,200.00	77,000.00	77,000.00	
Repairs and Improvements.....	25,000.00	25,000.00	25,000.00	25,000.00	30,000.00	30,000.00	7,500.00	7,500.00	5,000.00	5,000.00	
Miscellaneous Appropriations.....									3,700.00	3,700.00	
Buildings and Land.....	50,000.00	50,000.00									
<b>West Virginia Penitentiary (Including Extra Session, 1930)</b>	25,300.00	25,300.00	25,300.00	25,300.00	500,300.00	450,300.00	415,540.00	415,540.00	290,000.00	315,000.00	
Hospitals, Sanitariums and Homes											
<b>Denmar Sanitarium:</b>											
Salaries and Current Expenses.....	25,000.00	25,000.00	25,000.00	25,000.00	45,000.00	50,000.00	47,500.00	47,500.00	37,875.00	37,875.00	
Repairs and Improvements.....	7,500.00	7,500.00	7,500.00	7,500.00	15,000.00	15,000.00	5,500.00	5,500.00	2,500.00	2,500.00	
<b>Fairmont Emergency Hospital:</b>											
Salaries and Current Expenses.....	25,000.00	25,000.00	5,000.00	5,000.00	48,000.00	48,000.00	46,000.00	46,000.00	35,000.00	35,000.00	
Repairs and Improvements.....	5,000.00	5,000.00	5,000.00	5,000.00					1,000.00	1,000.00	
Buildings and Land.....	4,000.00	4,000.00					2,500.00	2,500.00			
Treatment of Girls.....	5,000.00	5,000.00	5,000.00	5,000.00	7,500.00	7,500.00	5,000.00	5,000.00	1,875.00	1,875.00	
Florence Crittendon Home.....	5,000.00	5,000.00	5,000.00	5,000.00	5,000.00	5,000.00	5,000.00	5,000.00	3,000.00	3,000.00	
<b>Hopemont Sanitarium:</b>											
Salaries and Current Expenses.....	125,000.00	125,000.00	170,000.00	170,000.00	360,000.00	355,000.00	325,000.00	325,000.00	216,000.00	216,000.00	
Repairs and Improvements.....	25,000.00	25,000.00	25,000.00	25,000.00	50,000.00	50,000.00	15,000.00	15,000.00	8,000.00	8,000.00	
Buildings and Land.....	75,000.00	75,000.00	60,000.00	50,000.00	50,000.00						
<b>Huntington State Hospital:</b>											
Salaries and Current Expenses.....	145,000.00	145,000.00	45,000.00	45,000.00	210,000.00	210,000.00	200,000.00	200,000.00	133,000.00	133,000.00	
Repairs and Improvements.....	12,500.00	12,500.00	12,500.00	12,500.00	20,000.00	20,000.00	15,000.00	15,000.00	6,000.00	6,000.00	
<b>Lakin State Hospital:</b>											
Salaries and Current Expenses.....	25,000.00	50,000.00	50,000.00	60,000.00	70,000.00	70,000.00	80,000.00	80,000.00	57,500.00	57,500.00	
Repairs and Improvements.....	25,000.00	25,000.00	25,000.00	25,000.00	20,000.00	20,000.00	5,000.00	5,000.00	1,000.00	1,000.00	
Buildings and Land.....	50,000.00	50,000.00	75,000.00	75,000.00	75,000.00						
<b>McKendree Emergency Hospital:</b>											
Salaries and Current Expenses.....	20,000.00	20,000.00	22,000.00	22,000.00	40,000.00	40,000.00	40,000.00	40,000.00	30,000.00	30,000.00	
Repairs and Improvements.....	2,500.00	2,500.00	4,500.00	4,500.00	4,500.00	4,500.00	1,500.00	1,500.00	2,000.00	2,000.00	

COMPARATIVE TABLE OF LEGISLATIVE APPROPRIATIONS—Continued  
From 1926 to 1935 inclusive

	1926	1927	1928	1929	1930	1931	1932	1933	1934	1935
Private Hospital Treatment.....	50,000.00	50,000.00	50,000.00	50,000.00	40,000.00	40,000.00	.....	.....	25,000.00	25,000.00
Pine Crest Sanitarium (Formerly Rutherford Sanitarium):										
Current General Expenses.....					100,000.00	110,000.00	125,000.00	125,000.00	73,000.00	73,000.00
Repairs and Improvements.....					25,000.00	25,000.00	2,500.00	2,500.00	1,000.00	1,000.00
Spencer State Hospital:										
Salaries and Current Expenses.....	110,000.00	110,000.00	110,000.00	110,000.00	130,000.00	130,000.00	120,000.00	120,000.00	100,000.00	100,000.00
Repairs and Improvements.....	12,500.00	12,500.00	12,500.00	12,500.00	12,500.00	12,500.00	5,000.00	5,000.00	3,000.00	3,000.00
State Home for Aged and Infirm Colored Men and Women:										
Current General Expenses.....	7,500.00	7,500.00	7,500.00	7,500.00	27,000.00	32,000.00	27,000.00	27,000.00	22,000.00	22,000.00
Treatment of Tuberculosis.....	10,000.00	10,000.00	15,000.00	15,000.00	20,000.00	20,000.00	10,000.00	10,000.00	22,500.00	22,500.00
Welch Emergency Hospital:										
Salaries and Current Expenses.....					65,000.00	65,000.00	65,000.00	65,000.00	45,000.00	45,000.00
Repairs and Improvements.....							2,500.00	2,500.00	1,000.00	1,000.00
Weston State Hospital:										
Salaries and Current Expenses.....	225,000.00	225,000.00	225,000.00	225,000.00	275,000.00	275,000.00	281,200.00	281,200.00	213,500.00	213,500.00
Repairs and Improvements.....	37,000.00	37,500.00	32,500.00	32,500.00	44,500.00	44,500.00	42,500.00	42,500.00	20,000.00	20,000.00
Buildings and Land.....			15,000.00	15,000.00	100,000.00	100,000.00	.....	.....	.....	.....
West Virginia Children's Home:										
Salaries and Current Expenses.....	16,000.00	16,000.00	18,000.00	18,000.00	20,500.00	21,000.00	22,500.00	22,500.00	19,800.00	19,800.00
Repairs and Improvements.....	2,500.00	2,500.00	5,000.00	5,000.00	5,000.00	5,000.00	2,500.00	2,500.00	2,500.00	1,500.00
West Virginia Colored Children's Home:										
Salaries and Current Expenses.....	12,500.00	12,500.00	11,000.00	11,000.00	12,500.00	13,000.00	12,000.00	12,000.00	10,925.00	10,925.00
Repairs and Improvements.....	2,500.00	2,500.00	1,500.00	1,500.00	1,500.00	1,500.00	1,000.00	1,000.00	500.00	500.00
West Virginia Training School:										
Salaries and Current Expenses.....							26,000.00	26,000.00	24,250.00	24,250.00
Repairs and Improvements.....							2,500.00	2,500.00	1,700.00	1,700.00
Buildings and Land.....					75,000.00	75,000.00	.....	.....	.....	.....
Legislative Department										
State Senate—Compensation Members.....	15,000.00	15,000.00	15,000.00	15,000.00	15,000.00	15,000.00	15,000.00	15,000.00	*16,500.00	15,000.00
Mileage.....		4,312.40		1,046.10	3,325.30	1,040.00			*4,078.30	.....
Officers, Attaches and Contingent.....		114,974.57		103,998.50	20,828.00	103,488.00			*172,132.32	.....
Miscellaneous.....		5,517.45		5,203.50	207.29	4,769.72			*7,644.89	.....
House of Delegates, Compensation Members.....	47,000.00	47,000.00	47,000.00	47,000.00	47,500.00	47,000.00	47,000.00	47,000.00	*47,500.00	47,000.00
Mileage.....		12,815.77		6,344.00	9,589.00	9,150.20			*12,189.50	.....
Officers, Attaches and Contingent.....		98,424.05		125,392.50	38,355.00	119,154.00			*227,381.00	.....
Miscellaneous.....		9,052.60		7,206.30	1,375.49	4,280.93			*28,024.82	.....
Legislative Printing.....		75,000.00		70,000.00	57,404.00	50,000.00			*135,000.00	.....
Legislative Hand Book and Manual.....	12,000.00	12,000.00	12,000.00	12,000.00	12,000.00	8,000.00	8,000.00		10,000.00	8,000.00
C. W. A. Investigating Committee.....									727.40	.....
Bureau Government Research Expenses.....									1,991.03	.....

\*Includes Extraordinary Session 1932, and Regular, First and Second Extraordinary Sessions, 1933.

Boards and Commissions										
Board of Architects, General Expenses					1,900.00	1,900.00	2,000.00	2,000.00	2,000.00	2,000.00
Board of Bar Examiners, General Expenses					500.00	500.00	1,200.00	1,200.00	1,000.00	1,000.00
Board of Examiners of Accountants, General Expenses					250.00	250.00	1,000.00	1,000.00	1,000.00	1,000.00
Board of Engineers, General Expenses					1,900.00	1,900.00	1,900.00	1,900.00	3,000.00	3,000.00
Board of Osteopathy, General Expenses					500.00	500.00	500.00	500.00	500.00	500.00
Berkeley Springs Sanitarium	10,000.00	500.00	15,000.00	15,000.00	13,500.00	14,500.00	11,000.00	11,000.00	9,500.00	10,500.00
State Board of Dental Examiners, General Expenses					2,500.00	2,500.00	2,500.00	2,500.00	1,000.00	1,000.00
State Board of Embalmers, General Expenses					500.00	500.00	1,000.00	1,000.00	1,000.00	1,000.00
Monument Commissions			7,500.00	7,500.00	1,250.00	1,250.00	50.00	50.00	25.00	25.00
Droop Mountain Battlefield Commission					1,000.00	1,000.00			100.00	100.00
National Cemetery Grafton			1,000.00	1,000.00	1,000.00	1,000.00	500.00	500.00		
Point Pleasant Monument Commission			5,900.00	5,900.00	3,500.00	3,500.00	1,200.00	1,200.00	600.00	600.00
Public School Commission	2,000.00	2,000.00								
Re-codification Commission	54,000.00	21,000.00								
Rumseyan Society	500.00	500.00	500.00	500.00	500.00	500.00	250.00	250.00	100.00	100.00
State Board of Examiners for Nurses, General Expenses					2,500.00	2,500.00	3,000.00	3,000.00	2,500.00	2,500.00
State Board of Examiners in Optometry, General Expenses					1,500.00	1,500.00	1,500.00	1,500.00	1,500.00	1,500.00
Veterinary Examining Board, Gen. Expenses					250.00	250.00	500.00	500.00	500.00	500.00
State Board of Pharmacy	1,500.00	1,500.00	3,000.00	3,000.00	2,500.00	2,500.00	3,000.00	3,000.00	3,900.00	3,900.00
Washington Birthday Celebration							10,000.00			
Yorktown Sesquicentennial							10,000.00			
General Miscellaneous		152,214.64		52,849.05		207,400.00			56,614.75	



—Photo by Bollinger, Charleston  
Court Room of the Supreme Court of Appeals of West Virginia

# JUDICIAL

## SUPREME COURT OF APPEALS

### REGULAR TERMS OF COURT

(Charleston)

#### Second Wednesday in January and First Wednesday in September

Special terms are held at such times and places as may be designated by the Court.

Notices of motions may be made returnable for any Tuesday in term time. All motions should be made in writing and filed prior to return day.

### JUDGES

Homer B. Woods, (R), <i>President</i> , Harrisville, Ritchie County; term expires December 31, 1936.....	5 Veasey Street
M. O. Litz, (R), Welch, McDowell County; term expires December 31, 1936.....	1622 Franklin Avenue
John H. Hatcher, (R), Beckley, Raleigh County; term expires December 31, 1940.....	714 Beech Avenue
Haymond Maxwell, (R), Clarksburg, Harrison County; term expires December 31, 1940.....	1511 Lee Street
Jo. N. Kenna, (D), Charleston, Kanawha County; term expires December 31, 1944.....	2224 Washington Street

### CLERKS AND ASSISTANTS

Wm. B. Mathews, <i>Clerk</i> , Charleston, Kanawha County.....	1501 Quarrier Street
John V. Brennan, <i>Deputy Clerk</i> , Charleston, Kanawha County.....	882 Chester Road
S. C. Butler, <i>Assistant Clerk</i> , Kanawha County.....	843 Anaconda Avenue

### COURT CRIER

H. B. Workman, Wayne County.....	1208 Second Avenue
----------------------------------	--------------------

### LAW CLERKS

To Judge Woods—Ralph D. Woods, Harrisville, Ritchie County.....	The Hickories, Fort Hill, Charleston
To Judge Litz—J. W. St. Clair, Beckley, Raleigh County.....	21-B Brooks Street
To Judge Hatcher—John H. Hatcher, Jr., Beckley, Raleigh County.....	714 Beech Avenue
To Judge Maxwell—Kelcel M. Ross, Buckhannon, Upshur County.....	1612 Quarrier Street
To Judge Kenna—Herbert W. Bryan, Kanawha County.....	St. Albans

### STENOGRAPHERS

Virginia R. Tallmadge, Kanawha County.....	802 West Avenue
L. G. Young, Putnam County.....	1 Pinehurst Drive

## STATE LAW LIBRARY

J. A. Jackson, <i>State Law Librarian</i> , Charleston, Kanawha County.....	302 Elizabeth Street
Elbert C. Campbell, <i>Assistant Librarian</i> , Charleston, Kanawha County.....	411 ½ Bradford Street

The West Virginia state law library, consisting of law books and legal periodicals only, is situated on the third floor of the second unit of the capitol building.

The library is in charge of the state law librarian, appointed by the Supreme Court.

The books of the library consist of text-books purchased, and reports of other states as well as many foreign countries, all except text books coming in by exchange for West Virginia reports provided for by the state law librarian, as consecutive volumes of the reports of West Virginia and elsewhere are published.

The state law librarian, from West Virginia reports furnished him by the superintendent of public printing, supplies all judges of courts, state officers and some of the other law libraries of the state with copies of these reports.

The law governing the state law library provides that the library shall be open to the judges of the supreme court and the clerks, judges of the United States and circuit courts, state officers, and members and officers of the legislature during the session of that body.

It is also provided that no other person shall be permitted to remove any book or paper from the place where the library is kept.

The law further provides that no book or paper shall be taken from the library until the person authorized to take the same shall sign a receipt therefor in a book to be kept by the state law librarian for that purpose.

A provision is also made, that "other persons than those prescribed above may be permitted to use the library at the place where it is kept."

## \*STATE BOARD OF LAW EXAMINERS

Examinations second Wednesday in March and September.

R. S. Spilman, <i>President</i> , Kanawha County.....	South Hills, Charleston
John O. Henson, <i>Vice-President</i> , Berkeley County.....	Martinsburg
James W. Vandervort, Wood County.....	Parkersburg
D. J. F. Strother, McDowell County.....	Welch
Joseph R. Curl, Ohio County.....	Wheeling
Wm. B. Mathews, <i>Secretary</i> , Kanawha County.....	Charleston

Two years of college academic work or its equivalent and three years full work as a resident student in an accredited law school are required for admission to the state bar examination.

\*Appointed by Supreme Court of Appeals.

JUDGES OF THE SUPREME COURT OF APPEALS OF WEST VIRGINIA, 1863-1934

No.	NAME	COUNTY	Service	Born	Appointed or Resigned	Elected	Died
1	Ralph Lazier Berkshire.....	Monongalia.....	1863-66 1869-72	April 8, 1816	*Sept 10, 1868	1863	Nov. 8, 1902
2	William A. Harrison.....	Harrison.....	1863-68	Aug. 27, 1795	†Sept. 1, 1868	1863	Dec. 31, 1870
3	James H. Brown.....	Kanawha.....	1863-70	Dec. 25, 1818	.....	1863	Oct. 28, 1900
4	Edwin Marwell.....	Harrison.....	1867-72	July 16, 1825	.....	1866	Feb. 5, 1903
5	Charles P. T. Moore.....	Mason.....	1871-81	Feb. 8, 1831	†June 1, 1881	1870 1872	1904
6	John S. Hoffman.....	Harrison.....	1873-76	June 25, 1821	†June 1, 1876	1872	Nov. 18, 1877
7	James Paul.....	Ohio.....	1873-75	July 6, 1818	.....	1872	May 11, 1875
8	Alpheus F. Haymond.....	Marion.....	1873-82	Dec. 15, 1823	†Jan. 1, 1883	1872 1876	Dec. 15, 1893
9	Matthew Edmiston.....	Lewis.....	1876	Sept. 9, 1814	*June 13, 1876	.....	June 29, 1887
10	Thomas C. Green.....	Jefferson.....	1876-89	Nov. 5, 1820	*Dec. 24, 1875	1876 1880	Dec. 4, 1889
11	Okey Johnson.....	Wood.....	1877-88	Mar. 24, 1834	.....	1876	June 16, 1903
12	James French Patton.....	Monroe.....	1881-82	Sept. 19, 1843	*June 1, 1881	.....	Mar. 30, 1882
13	Adam C. Snyder.....	Greenbrier.....	1882-90	Mar. 26, 1834	*June 1, 1882	1882	June 24, 1896
14	Samuel Woods.....	Barbour.....	1883-88	Sept. 19, 1822	†Jan. 1, 1883	1884	Feb. 17, 1897
15	Henry Brannon.....	Lewis.....	1889-12	Nov. 27, 1837	.....	1888 1900	Nov. 24, 1914
16	John W. Engliab.....	Mason.....	1889-00	Jan. 31, 1831	.....	1888	July 18, 1916
17	Daniel B. Lucas.....	Jefferson.....	1889-92	Mar. 16, 1836	*Dec. 11, 1889	1890	July 24, 1909
18	Homer A. Holt.....	Greuebrier.....	1890-96	April 27, 1831	*Nov. 8, 1890	1892	Jan. 7, 1898
19	Marmaduke H. Dent.....	Taylor.....	1893-04	April 18, 1849	.....	1892	Sept. 11, 1909
20	Henry C. McWorter.....	Kanawha.....	1897-08	Feb. 20, 1836	.....	1896	April 15, 1913
21	George Poffenbarger.....	Mason.....	1901-22	Nov. 24, 1861	.....	1900	.....
22	Warren Miller.....	Jackson.....	1903-04	April 2, 1848	†Dec. 31, 1922	1912	.....
23	Frank Cox.....	Monongalia.....	1905-07	June 18, 1862	*Jan. 17, 1903	.....	Dec. 29, 1920
24	Joseph M. Sanders.....	Mercer.....	1905-07	Aug. 20, 1866	†Jan. 28, 1907	1904	.....
25	William N. Miller.....	Wood.....	1907-28	Oct. 18, 1855	*Oct. 1, 1907	1904	Feb. 17, 1927
26	Ira E. Robinson.....	Taylor.....	1907-15	Sept. 16, 1869	*Jan. 29, 1907	1908	Aug. 7, 1928
27	L. Judson Williams.....	Greenbrier.....	1909-20	Oct. 18, 1856	†Oct. 26, 1915	1908	.....
28	Chas. W. Lynch.....	Harrison.....	1913-21	Mar. 11, 1851	†Dec. 31, 1921	1912	Oct. 28, 1921
29	John W. Mason.....	Marion.....	1915-16	Jan. 13, 1842	*Nov. 1, 1915	.....	Sept. 9, 1932
30	Harold A. Ritz.....	Mercer.....	1917-22	July 25, 1873	†Nov. 30, 1922	1916	April 23, 1917
31	Frank Lively.....	Kanawha.....	1921-33	Nov. 18, 1864	.....	1920	.....
32	James A. Meredith.....	Marion.....	1922-24	Jan. 27, 1875	*Jan. 2, 1922	.....	.....
33	William H. McGinnis.....	Raleigh.....	1923-24	Dec. 22, 1855	.....	1922	Aug. 12, 1930
34	M. O. Litz.....	McDowell.....	1923-	Aug. 4, 1874	*Jan. 1, 1923	.....	.....
35	John H. Hatcher.....	Raleigh.....	1924-	June 29, 1875	.....	1924	.....
36	Homer B. Woods.....	Ritchie.....	1926-	July 16, 1869	.....	1924	.....
37	Raymond Maxwell.....	Harrison.....	1928-	Oct. 24, 1879	*Aug. 24, 1928	1928	.....
38	Jo N. Kenna.....	Kanawha.....	1933-	Jan. 10, 1888	.....	1932	.....

\*Appointed.  
†Resigned.

## CIRCUIT COURTS

---

### JUDGES AND TERMS OF COURTS

---

**First Judicial Circuit—J. B. Sommerville, (D), and J. H. Brennan, (R),  
Judges, Wheeling.**

<i>Counties</i>	<i>Terms of Court</i>
Ohio.....	Second Monday in January, April and September.
Brooke.....	First Monday in March, June and November.
Hancock.....	The Tuesday after the second Monday in January, April and September.

**Second Judicial Circuit—James F. Shipman, (D), Judge, Moundsville.**

<i>Counties</i>	<i>Terms of Court</i>
Marshall.....	Second Tuesday in February, June and October.
Tyler.....	Third Tuesday in March, July and November.
Wetzel.....	First Tuesday in January, May and September.

**Third Judicial Circuit—S. O. Prunty, (R), Judge, Harrisville.**

<i>Counties</i>	<i>Terms of Court</i>
Doddridge.....	First Tuesday in April and August, and fourth Tuesday in November.
Pleasants.....	Second Tuesday in January, fourth Tuesday in April and second Tuesday in September.
Ritchie.....	Second Tuesday in February, June and October.

**Fourth Judicial Circuit—Francis P. Moats, (R), Judge, Parkersburg.**

<i>Counties</i>	<i>Terms of Court</i>
Wood.....	Fourth Monday in January and April, and second Monday in October.
Wirt.....	First Monday in January and June, and second Monday in September.

**Fifth Judicial Circuit—Lewis H. Miller, (R), Ripley.**

<i>Counties</i>	<i>Terms of Court</i>
Calhoun.....	Third Monday in April, August and November.
Jackson.....	First Monday in April, August and November.
Mason.....	First Monday in January, May and September.
Roane.....	Third Monday in January, May and September.

**Sixth Judicial Circuit—Thomas R. Shepherd, (R), Judge, Huntington.**

<i>Counties</i>	<i>Terms of Court</i>
Cabell.....	First Monday in January and May, and second Monday in September.
Lincoln.....	Third Monday in March, fourth Monday in July and third Monday in November.
Putnam.....	First Monday in March, fourth Monday in June and third Monday in October.

**Seventh Judicial Circuit—Naaman Jackson, (R), Judge, Logan.**

<i>County</i>	<i>Terms of Court</i>
Logan.....	Second Monday in January, May and September.



**Eighth Judicial Circuit—B. F. Howard, (R), Judge, Welch.***Counties**Terms of Court*

Mingo.....First Monday in January, May and October.  
 McDowell.....Second Monday in March and June, and first Monday in September and December.

**Ninth Judicial Circuit—Howell M. Tanner, (R), Judge, Bluefield.***Counties**Terms of Court*

Mercer.....Second Monday in March, May and August, and fourth Monday in November.  
 Wyoming.....Second Monday in February, April, July and October.

**Tenth Judicial Circuit—C. M. Ward, (D), Judge, Beckley.***Counties**Terms of Court*

Boone.....First Monday in February, May and August, and second Monday in November.  
 Raleigh.....Third Monday in February and May, fourth Monday in August, and first Monday in December.  
 Summers.....Third Monday in January, April, July and October.

**Eleventh Judicial Circuit—S. H. Sharp, (R), Judge, Marlinton.***Counties**Terms of Court*

Greenbrier.....Third Tuesday in January, and fourth Tuesday in April, July and November.  
 Monroe.....First Tuesday in April, and second Tuesday in July and November.  
 Pocahontas.....Second Tuesday in March, and first Tuesday in June and October.

**Twelfth Judicial Circuit—J. W. Eary, (R), Judge, Fayetteville.***Counties**Terms of Court*

Fayette.....First Tuesday in January, April and July, and third Tuesday in September.  
 Nicholas.....Third Tuesday in February, May, August and November.

**Thirteenth Judicial Circuit—Arthur P. Hudson, (R), Judge, Charleston.***County**Terms of Court*

Kanawha.....Second Monday in January, May and September.

**Fourteenth Judicial Circuit—Jake Fisher, (D), Judge, Sutton.***Counties**Terms of Court*

Braxton.....Second Tuesday in March and July, and third Tuesday in November.  
 Clay.....Fourth Tuesday in January, May and September.  
 Gllmer.....Third Tuesday in February, June and October.  
 Webster.....First Tuesday in January, May and September.

**Fifteenth Judicial Circuit—Birk S. Stathers, (R), Judge, Clarksburg.***Counties**Terms of Court*

Lewis.....First Monday in March, third Monday in June and first Monday in November.  
 Harrison.....First Monday in January, May and September.

**Sixteenth Judicial Circuit—Harry Shaw, (R), Judge, Fairmont.**

*County* *Terms of Court*  
Marlon.....Second Monday in March, June and November.

**Seventeenth Judicial Circuit—Charles G. Baker, (R), Judge, Morgantown.**

*County* *Terms of Court*  
Monongalia.....First Thursday after the first Monday in January, April, July and October.

**Eighteenth Judicial Circuit—A. G. Hughes, (R), Judge, Kingwood.**

*County* *Terms of Court*  
Preston.....Second Tuesday in March and June, and third Tuesday in November.

**Nineteenth Judicial Circuit—Herbert W. Dent, (D), Judge, Grafton.**

*Counties* *Terms of Court*  
Barbour.....First Monday in January and April, and fourth Monday in September.  
Taylor.....Third Monday in February and May, and first Monday in November.

**Twentieth Judicial Circuit—John F. Brown, (R), Judge, Elkins.**

*Counties* *Terms of Court*  
Randolph.....Third Tuesday in February and May, and first Tuesday in October.  
Upshur.....Second Monday in January and April, and first Monday in September.

**Twenty-First Judicial Circuit—A. Jay Valentine, (R), Judge, Parsons.**

*Counties* *Terms of Court*  
Grant.....First Tuesday in April, second Tuesday in July and third Tuesday in November.  
Mineral.....Third Tuesday in January and April, fourth Tuesday in July, and third Tuesday in October.  
Tucker.....First Monday in March and June, and third Monday in September and December.

**Twenty-Second Judicial Circuit—G. K. Kump, (D), Judge, Romney.**

*Counties* *Terms of Court*  
Hampshire.....First Tuesday in January, March and July, and third Tuesday in September.  
Hardy.....Third Tuesday in February, June and October.  
Pendleton.....Third Tuesday in March, fourth Tuesday in July and first Tuesday in December.

**Twenty-Third Judicial Circuit—Decatur H. Rodgers, (R), Judge, Martinsburg.**

*Counties* *Terms of Court*  
Berkeley.....Third Tuesday in February, May and October.  
Jefferson.....Third Tuesday in January, April and September.  
Morgan.....First Tuesday in January, April and September.

**Twenty-Fourth Judicial Circuit—Charles W. Ferguson, (D), Judge, Wayne.**

*County* *Terms of Court*  
Wayne.....Second Monday in March and July, and fourth Monday in November.

---

**INTERMEDIATE AND CRIMINAL COURTS**

---

**JUDGES AND TERMS OF COURT**

---

**CABELL COUNTY**

Common Pleas Court.....H. Clay Warth, (D), Judge, Huntington. Terms:  
First Monday in February, June and October.  
Domestic Relations Court.....Ira P. Baer, (D), Judge, Huntington. Terms:  
Second Monday in April, and first Monday in June,  
September and December.

**HARRISON COUNTY**

Criminal Court.....Arlos Jackson Harbert, (D), Judge, Clarksburg.  
Terms: First Tuesday in March and June, and  
second Tuesday in November.

**KANAWHA COUNTY**

Common Pleas and  
Domestic Relations Court.....Andrew S. Alexander, (D), Judge, Charleston.  
Terms: Third Monday in February, June and  
October.  
Juvenile Court.....Every day in the year.  
Intermediate Court.....Henry K. Black, (R), Judge, Charleston. Terms:  
First Monday in January and April, and second  
Monday in June and October.

**MARION COUNTY**

Criminal Court.....Charles E. Miller, (D), Judge, Fairmont. Terms:  
Second Tuesday in January and May, and third  
Tuesday in September.

**MERCER COUNTY**

Criminal Court.....John M. McGrath, (D), Judge, Princeton. Terms:  
First Monday in January, April, July and October.

**MCDOWELL COUNTY**

Criminal Court.....G. L. Counts, (R), Judge, Welch. Terms: Second  
Monday in January, April and July, and first Mon-  
day in October.

**OHIO COUNTY**

Intermediate Court.....John S. Ritz, (R), Judge, Wheeling. Terms:  
Second Monday in February, third Monday in May  
and first Monday in October.

**RALEIGH COUNTY**

Criminal Court.....Harley M. Kilgore, (D), Judge, Beckley. Terms:  
Second Monday in January, third Monday in March,  
second Monday in June and third Monday in  
October.

**COUNTIES AND COUNTY SEATS AND CONGRESSIONAL AND  
SENATORIAL DISTRICTS AND JUDICIAL CIRCUITS  
IN WHICH LOCATED**

County	County Seat	Congressional District	Senatorial District	Judicial Circuit
Barbour	Philippi	Second	Thirteenth	Nineteenth
Berkeley	Martinsburg	Second	Fifteenth	Twenty-third
Boone	Madison	Sixth	Eighth	Tenth
Braxton	Sutton	Third	Tenth	Fourteenth
Brooke	Wellsburg	First	First	First
Cabell	Huntington	Fourth	Fifth	Sixth
Calhoun	Grantsville	Third	Tenth	Fifth
Clay	Clay	Third	Ninth	Fourteenth
Doddridge	West Union	Third	Twelfth	Third
Fayette	Fayetteville	Third	Ninth	Twelfth
Gilmer	Glenville	Third	Tenth	Fourteenth
Grant	Petersburg	Second	Fourteenth	Twenty-first
Greenbrier	Lewisburg	Fifth	Ninth	Eleventh
Hampshire	Romney	Second	Fifteenth	Twenty-second
Hancock	New Cumberland	First	First	First
Hardy	Moorefield	Second	Fourteenth	Twenty-second
Harrison	Clarksburg	Third	Twelfth	Fifteenth
Jackson	Ripley	Fourth	Fourth	Fifth
Jefferson	Charles Town	Second	Fifteenth	Twenty-third
Kanawha	Charleston	Sixth	Eighth	Thirteenth
Lewis	Weston	Third	Twelfth	Fifteenth
Lincoln	Hamlin	Fourth	Fifth	Sixth
Logan	Logan	Sixth	Eighth	Seventh
Marion	Fairmont	First	Eleventh	Sixteenth
Marshall	Moundsville	First	Second	Second
Mason	Point Pleasant	Fourth	Fourth	Fifth
Mercer	Princeton	Fifth	Seventh	Ninth
Mineral	Keyser	Second	Fourteenth	Twenty-first
Mingo	Williamson	Fifth	Sixth	Eighth
Monongalia	Morgantown	Second	Eleventh	Seventeenth
Monroe	Union	Fifth	Seventh	Eleventh
Morgan	Berkeley Springs	Second	Fifteenth	Twenty-third
McDowell	Welch	Fifth	Sixth	Eighth
Nicholas	Summersville	Third	Ninth	Twelfth
Ohio	Wheeling	First	First	First
Pendleton	Franklin	Second	Thirteenth	Twenty-second
Pleasants	St. Marys	Fourth	Third	Third
Pocahontas	Marlinton	Second	Tenth	Eleventh
Preston	Kingwood	Second	Fourteenth	Eighteenth
Putnam	Winfield	Fourth	Fifth	Sixth
Raleigh	Beckley	Sixth	Seventh	Tenth
Randolph	Filkins	Second	Thirteenth	Twentieth
Ritchie	Harrisville	Third	Third	Third
Roane	Spencer	Fourth	Fourth	Fifth
Summers	Hinton	Fifth	Seventh	Tenth
Taylor	Grafton	First	Eleventh	Nineteenth
Tucker	Parsons	Second	Fourteenth	Twenty-first
Tyler	Middlebourne	Fourth	Second	Second
Upshur	Wayne	Third	Thirteenth	Twentieth
Wayne	Wayne	Fourth	Sixth	Twenty-fourth
Webster	Webster Springs	Second	Tenth	Fourteenth
Wetzel	New Martinsville	First	Second	Second
Wirt	Elizabethtown	Fourth	Third	Fourth
Wood	Parkersburg	Fourth	Third	Fourth
Wyoming	Pineville	Fifth	Sixth	Ninth

# OFFICIAL COUNTY REGISTER

(Corrected to October 15, 1934)

## WEST VIRGINIA

Capitol: Charleston. Population: (1930) 1,729,205.  
Magisterial Districts: 352. Area: 24,022 Square Miles.  
Assessed Valuation of Property, All Classes (1934),  
\$1,730,828,343.00.

## BARBOUR COUNTY

**History:** Established in 1843; named in honor of Philip Pendleton Barbour, a distinguished jurist of Virginia. County seat, Philippi (established in 1844). Scene of the first land engagement of the Civil War, the Federal troops, on June 3, 1861, commanded by General B. F. Kelly, surprising and routing the Confederate forces under Colonel George A. Porterfield. Alderson-Broadus College located at Philippi.

County Seat: Philippi. Area: 348 square miles.  
Magisterial Districts (8): Barker, Population (1930): 18,628.  
Cove, Elk, Glade, Philippi, Pleasant, Assessed Valuation of Property,  
Union and Valley. All Classes (1934), \$11,656,235.00.

## COUNTY OFFICIALS

(Postoffice address Philippi, unless otherwise indicated.)

### Circuit Court

Judge: Herbert W. Dent, (D), Grafton.  
Terms of Circuit Court: First Monday in January; first Monday in April; and fourth Monday in September.  
Court Reporter: Bertha G. Thacker, (R).  
Commissioners in Chancery: H. J. Wilcox, (R); Charles M. Murphy, (D); Herman J. Poling, (D).  
Commissioner of School Lands: J. Blackburn Ware, (R).  
Divorce Commissioner: Paul Blackburn Ware, (R).  
General Receiver: W. W. Ward, (R), Volga.

### County Officers

Assessor: Otto Simons, (R).  
Board of Education: Rev. G. M. Turner, (D), (President); John Pitzer, (R), Moatsville; Andrew L. Proudfoot, (D); W. J. Arnold, (D), Volga; Frank Brandon, (D), Belington.  
Circuit Clerk: Roscoe D. Zinn, (R).  
County Clerk: A. D. Marks, (D).  
County Superintendent: Bretsel Harris, (D).  
Assistant: W. D. Gall, Jr., (D).  
Prosecuting Attorney: Forrest B. Poling, (D).  
Sheriff: A. M. Dyer, (R).  
County Commissioners: Howard D. Cox, (R), (President), Junior; Howard Teter, (R), Belington; A. M. Stamsberry, (R); Andy Booth, (R); Howard McDaniel, (R); K. R. Manley, (D); C. D. Gainer, (D), Nestorville; D. P. Paugh, (D).

Terms of County Court: First Monday in January; first Monday in April; second Monday in June; first Monday in October.

Road Supervisor: W. Lee Morrison.

County Agent: J. C. Boggess.

Home Demonstration Agent: Carol Ashby.

President Farm Bureau: A. L. Proudfoot, Belington.

Relief Administrator: Alba Wolverton.

County Health Officer: W. Scott Smith.

Superintendent County Infirmary: Lee Armentrout.

### JUSTICES OF THE PEACE AND CONSTABLES (By Magisterial Districts)

#### Barker District

##### Justices of the Peace

A. J. Jones, (D), Belington.  
Luther Moore, (D), Belington.

##### Constables

Maurice L. Bibey, (D), Belington.  
John J. Coontz, (D), Belington.

#### Cove District

O. C. Dennison, (R), Kasson. (Vacancy)  
O. J. Gainer, (R), Kasson.

#### Elk District

O. D. Wright, (D), Flemington. Russell T. Taylor, (D), Philippi.

#### Glade District

Walter Sherman, (D), Belington. Frank Delauder, (D), Philippi.

#### Philippi District

Luke Boyles, (D), Philippi. A. C. Simmons, (D), Philippi.  
M. Love McDaniel, (R), Philippi. Guy Bennett, (D), Philippi.

#### Pleasant District

W. Buford Cleavenger, (R), Flemington. L. V. Wright, (D), Philippi.  
Laco B. Corder, (R), Flemington.

#### Union District

Alva Hawkins, (D), Volga. Alvy Marteney, (D), Volga.  
D. M. Fornash, (R), Volga.

#### Valley District

J. A. Viquesney, (R), Belington. W. L. Kittle, (R), Belington.  
S. H. Ware, (R), Belington. Perry O. Goode, (R), Belington,  
R. D.

### ATTORNEYS

(Postoffice address Philippi.)

George, Wm. T., (R)  
Janes, William, (R)  
Kittle and Kittle  
Kittle, Frank G., (R)  
Kittle, George M., (R)  
Mason, W. A. H., (R)  
Murphy, Charles M., (D)  
Myers, Q. Edward (R)  
Poling, Forest B., (D)  
(Prosecuting Attorney)

Poling, Herman J., (D)  
Stemple, Dayton R., (R)  
Stemple, D. D., (R)  
Talbot and Talbot  
Talbot, W. Bruce, (R)  
Talbot, E. Wayne, (R)  
Ware and Ware  
Ware, J. Blackburn, (R)  
Ware, Paul Blackburn, (R)  
Wilcox, H. J., (R)

## DEMOCRATIC COUNTY EXECUTIVE COMMITTEE

## Officers

Chairman: Arnett D. Marks, Philippi.  
 Associate Chairman: W. G. Keyes, Philippi.  
 Secretary: Annabelle Dadisman, Philippi.  
 Treasurer: E. L. Baughman, Philippi.

## Members

Barker District: Clark Shelton, Belington; Mrs. John McCollums, Belington.  
 Cove District: A. M. Poling, Philippi; Mrs. Icy Humphreys, Moatsville.  
 Elk District: John Carlin, Flemington; Mrs. Minnie Dickenson, Philippi.  
 Glade District: Emery C. Phillips, Belington, Miss Irene Moore, Montrose.  
 Philippi District: J. M. Bennett, Philippi; Mrs. Pauline Perry, Philippi.  
 Pleasant District: A. D. Woodford, Galloway; Mrs. W. M. Murphy, Moatsville.  
 Union District: Kyle J. Casto, Volga; Mrs. Bessie Marteney, Volga.  
 Valley District: B. B. Rohrbough, Belington; Mrs. Doyle Phillips, Belington.

## REPUBLICAN COUNTY EXECUTIVE COMMITTEE

## Officers

Chairman: J. N. Forman, Philippi.  
 Secretary: Miss Beatrice McDaniel, Philippi.  
 Financial Secretary: Dayton R. Stemple, Philippi.  
 Treasurer: Troy Winans, Volga.

## Members

Barker District: E. A. Hunt, Belington; Mrs. Ralph Teter, Belington.  
 Cove District: George E. Martin, Moatsville; Mrs. Hettie Nestor, Kasson.  
 Elk District: C. C. Crim, Philippi; Mrs. Mary Hardin, Philippi.  
 Glade District: Dayton R. Stemple, Philippi; Mrs. Hugh Stalnaker, Philippi.  
 Philippi District: J. N. Forman, Philippi; Mrs. Clay Scott, Philippi.  
 Pleasant District: C. S. Mitchell, Arden; Mrs. E. L. Young, Simpson.  
 Union District: Frank Christopher, Volga; Mrs. Cecil Rogers, Volga.  
 Valley District: C. L. Griffith, Belington; Mrs. Ella Simpson, Belington.

## BERKELEY COUNTY

History: Established in 1772; named for Norborne Berkeley, Baron Botetourt, colonial governor of Virginia from 1768 to 1770. County seat, Martinsburg, named in honor of Colonel Thomas Bryan Martin. At Bunker Hill, in this county, in 1726, Morgan Morgan founded the first permanent settlement in western Virginia. In commemoration of this event, the State of West Virginia, in 1924, erected a monument at the grave of Morgan Morgan, the founder of the settlement.

County Seat: Martinsburg.	Area: 325 square miles.
Magisterial Districts (7): Arden, Falling Waters, Gerrardstown, Hedgesville, Martinsburg, Mill Creek, Opequon.	Population (1930): 28,030. Assessed Valuation of Property, All Classes (1934) \$26,643,481.00.

## COUNTY OFFICIALS

(Postoffice address Martinsburg, unless otherwise indicated.)

## Circuit Court

Judge: Decatur H. Rodgers, (R).

Terms of Circuit Court: Third Tuesday in February, May and October.

Court Reporter: Mrs. R. E. Watson, (D).

Commisisoner in Chancery: L. DeW. Gearhardt, (R); R. H. Boyd, (D); Harry A. Downs, (R).

General Receiver: Edward Rutledge, (D).

## County Officers

Assessor: Robert W. Perry, (D).

Board of Education: Frank Thomas, (D), (President); Brady Avey, (D), Jones Springs; W. N. Dunn, (D); D. S. Brown, (R); W. R. Caskey, (D).

Circuit Clerk: William C. Morton, (D).

County Clerk: Paul H. Martin, (R).

County Superintendent: Bessie D. Kilmer, (D).

Prosecuting Attorney: Herbert E. Hannis, (R).

Sheriff: E. D. Gardner, (D).

County Commisioners: W. R. Keller, (R); J. C. Ellis, (D), Hedgesville, (President); J. C. McKown, (D).

Terms of County Court: First Monday in March, June, September, and December.

Road Supervisor: Garnet Small.

County Agent: W. N. McClung.

Home Demonstration Agent: Esther Brucklacher.

President Farm Bureau: J. Frank Van Metre, Shepherdstown.

Relief Administrator: J. E. Thrasher (Acting).

County Health Officer: C. A. Thomas.

Superintendent County Infirmary: G. D. Keif.

## JUSTICES OF THE PEACE AND CONSTABLES

(By Magisterial Districts)

## Arden District

## Justices of the Peace

L. H. DeHaven, (D), Martinsburg.  
J. D. Smith, (D), Martinsburg.

## Constables

C. M. Wilson, (D), Martinsburg.

## Falling Waters District

S. C. Ditto, (R), Falling Waters.  
Luigi Marino, (R), Martinsburg.

(Vacancy)

## Gerrardstown District

Wm. E. Gordon, (R), Gerrardstown.  
W. N. McBride, (R), Gerardstown.

A. M. Teets, (R), Gerrardstown.

## Hedgesville District

(Vacancy)

H. R. Hiett, (R), Hedgesville.

## Martinsburg District

P. R. Harrison, (D), Martinsburg.

C. W. Shipper, (R), Martinsburg.

J. Bernard Hedges, (D), Martinsburg.

C. D. Jack, (R), Martinsburg.



## Mill Creek District

L. F. Staub, (D), Inwood.                      John W. Smith, (D), Inwood.

## Opequon District

L. Marino, (R), Martinsburg.                      H. I. Allen, (D), Martinsburg.

## ATTORNEYS

(Postoffice address Martinsburg.)

Beall, Chas. R., (D)	Kilmer, J. Nevin (D)
Boyd, R. H., (D)	Luttrell, E. L., (D)
Byrer, Harry H., (D)	Martin, Morgan V., (D)
Byrer, Hugh S., (D)	Martin and Seibert
Downey, W. W., (D)	Martin, C. E., (D)
Downs, Harry A., (R)	Seibert, C. M., (D)
Emmert and Rice	Martin, Paul H., (R)
Rice, L. I., (R)	(Clerk County Court)
Faulkner, P. O., (D)	McIntire, A. C., (D)
Faulkner and Moler	Poole, Xenophon (D)
Faulkner, Whiting C., (D)	Schleuss, R. J., (R)
Moler, D. Grove (D)	Sencindiver, C. T., (D)
Fine, Reuben (D)	Shipper, A. H., (R)
Gain, C. G., (D)	Thomas, Wilbur H., (R)
Gerhardt L. DeW.. (R)	Tonry, C. Edward (R)
Hannis, Herbert E.	Watson, Roger E., (D)
(Prosecuting Attorney)	Rodgers, Decatur H., (R)
Henson, J. O., (R)	(Judge Circuit Court)

## DEMOCRATIC COUNTY EXECUTIVE COMMITTEE

## Officers

Chairman: Robert S. Thompson, Martinsburg.  
 Secretary: R. S. Kilmer, Martinsburg.  
 Treasurer: Bernard F. Fulk, Martinsburg.

## Members

Arden District: B. M. DeHaven, Martinsburg; Mrs. E. C. Tabb, Tablers Station.  
 Falling Waters District: F. M. Lloyd, Falling Waters; Mrs. Gus Stickle, Bedington.  
 Gerrardstown District: Alex Stillwell, Shanghai; Robert Sherard, Gerrardstown.  
 Hedgesville District: Marvin Ellis, Hedgesville; Mrs. Margaret Bert, Hedgesville.  
 Mill Creek District: R. F. Whiting, Inwood; Anna Mary Henshaw, Inwood.  
 Opequon District: W. W. Downey, Martinsburg; Mrs. Mary Yoe, Martinsburg.

## REPUBLICAN COUNTY EXECUTIVE COMMITTEE

## Officers

Chairman: Harold O. Keedy, Martinsburg.  
 Associate Chairman: Mrs. Sallie B. Armstrong, Martinsburg.  
 Secretary: E. J. Fulk, Martinsburg.  
 Treasurer: Dr. Samuel M. Langford, Martinsburg.

## Members

Arden District: E. F. McDonald, Inwood; Mrs. Emma E. Gosnell, Martinsburg.

Falling Waters District: John W. Dailey, Falling Waters; Mrs. Nancy A. Myers, Martinsburg.

Gerrardstown District: Arch E. Armbruster, Shanghai; Mrs. Daisy I. Catrow, Martinsburg.

Hedgesville District: L. F. Landis, Hedgesville; Mrs. Lexie Albright, Hedgesville.

Mill Creek District: Harry May, Inwood; Mrs. Earl Gardner, Bunker Hill.

Opequon District: Philip V. Strine, Martinsburg; (Vacancy).

## City of Martinsburg

First Ward: (Vacancy); Mrs. Ella S. Gerhardt.

Second Ward: Dr. S. M. Langford; Mrs. Nellie M. Thomas.

Third Ward: E. J. Fulk; Mrs. Fern C. Grove.

Fourth Ward: Ernest O. Siler; Mrs. Sallie B. Armstrong.

Fifth Ward: O. T. Wilson; Mrs. Elizabeth M. Townsend.

## BOONE COUNTY

History: Established in 1847; named for Daniel Boone, noted hunter and explorer, whose home was in the Great Kanawha Valley from 1789 to 1799. County seat, Madison, established as Boone Court House; burned during the Civil War. Incorporated 1905.

County Seat: Madison.

Area: 506 square miles.

Magisterial Districts (5): Crook, Peytona, Scott, Sherman and Washington.

Population (1930): 24,586.

Assessed Valuation of Property, All Classes (1934) \$23,333,620.00.

## COUNTY OFFICIALS

(Postoffice address Madison, unless otherwise indicated.)

## Circuit Court

Judge: C. M. Ward, (D), Beckley.

Terms of Circuit Court: First Monday in February; first Monday in May; first Monday in August; second Monday in November.

Court Reporter: Miss Irma Sutphin, (D), Beckley.

Commissioners in Chancery G. W. Mitchell, (R); A. W. Garnett, (D); H. W. B. Mullins, (R).

Commissioner of School Lands: E. E. White, (D).

Divorce Commissioner: H. G. Shaffer, (R).

General Receiver: Robert Ferrell, (D), Danville.

## County Officers

Assessor: J. G. Edleman, (D).

Board of Education: Grade White, (D), Van, (President); C. W. Connor, (R), Nellis; L. B. Lyons, (D); Roy Sutphin, (D), Seth; Rice Cook, (D), Hewett.

Circuit Clerk: B. L. Allen, (D).

County Clerk: Elmer Nelson, (D).

County Superintendent: Virgil Jones, (D).

Assistant: C. W. Billups, (D).

Prosecuting Attorney: Lilburn Fulton, (D).

Sheriff: J. K. Myers, (D).

County Commissioners: J. D. Perry, (D), Danville, (President);  
George C. Courtney, (D), Rumble; Kirby G. Hill, (D), Ramage.  
Terms of County Court: First Monday in March, June, August and  
October.

Road Supervisor: Hassell Miller.

County Agent: W. A. Fryman.

President Farm Bureau: Edward G. Hill.

Relief Administrator: Mrs. Jessie H. Callihan.

County Health Officer: Robert L. Hunter.

Superintendent County Infirmary: Leonard Adkins, Danville.

## JUSTICES OF THE PEACE AND CONSTABLES

(By Magisterial Districts)

### Crook District

#### Justices of the Peace

John Cox, (D), Bim.  
William Dingess, (D), Van.

#### Constables

R. S. Peters, (D), Wharton  
Alvin Ferrell, (D), Van

### Peytona District

Carl Eastep, (D), Cabell.  
T. H. Stone, (D), Rumble.

B. E. Bowles, (D), Cabell.  
Elwood Walker, (D), Nellis.

### Scott District

E. E. McComas, (D), Madison.  
G. W. Roberts, (D), Morrisvale.

W. L. Stone, (D), Morrisvale  
Boyd Doss, (D), Foster

### Sherman District

J. F. Clendenen, (D), Whitesville.  
P. H. Kuhn, (D), Whitesville.

Jake Brown, (D), Whitesville.  
Clifford Workman, (D), Prenter.

### Washington District

James F. Sullivan, (D), Secoal  
J. H. Roberts, (D), Madison

W. A. Gore, Hewett.  
Kelly McKinney, (D), Turtle Creek

## ATTORNEYS

(Postoffice address Madison.)

Burnside, John H., (R)  
Fulton and Riddle  
Fulton, Lilburn, (D)  
(Prosecuting Attorney)  
Riddle, S. P., (D)  
Garnett, A. W., (D)  
(Pardon Attorney)

Hager, John B., (D)  
Jones, M. L., (D)  
Leftwich and Shaffer  
Leftwich, F. C., (R)  
Shaffer, H. G., (R)  
Mullins, H. W. B., (R)  
Shepherd, Walton, (D)

## DEMOCRATIC COUNTY EXECUTIVE COMMITTEE

### Officers

Chairman: C. E. Barrett, Madison.  
Secretary and Treasurer: C. H. Kellogg, Madison.

### Members

Scott District: Alvin Hall, Madison; Mrs. Myrtle Dolin, Lory.  
Washington District: Oliver Ballard, Low Gap; Pearl Carter, Low Gap.  
Crook District: Everett Brown, Gordon; Francis Ferrell, Van.  
Sherman District: Dr. H. D. Chambers, Whitesville; Mrs. Esther  
Vickers, Blooming Rose.  
Peytona District: Willian Garretson, Nellis; Mrs. E. J. Ballard,  
Ashford.

## REPUBLICAN COUNTY EXECUTIVE COMMITTEE

### Officers

Chairman: Sigfus Olafson, Madison.  
Secretary: L. L. Hager, Madison

### Members

Scott District: J. T. Price, Julian; Mrs. John B. Hager, Madison.  
Peytona District: E. B. Keenan, Nellis; Mrs. C. O. Harless, Costa.  
Sherman District: G. G. Priestly, Whitesville; Mrs. Muriel Mason, Seth.  
Crook District: J. C. Vaught, Van; Mrs. W. L. Perry, Bald Knobb.  
Washington District: Walter R. Jeffrey, Jeffrey; Mrs. Lanta Webb, Manila.

## BRAXTON COUNTY

**History:** Established in 1836; named for Carter Braxton, Virginia statesman and signer of the Declaration of Independence. County seat, Sutton. Originally known as Newville. Established as Suttonville in 1826, the name being changed to Sutton in 1837. At Bulltown were important salt works. Here Captain Bull and his family, friendly Delaware Indians, were massacred by frontiersmen in 1772.

County Seat: Sutton.

Population (1930): 22,579.

Magisterial Districts (4): Birch, Holly, Otter and Salt Lick.

Assessed Valuation of Property, All Classes (1934), \$13,662,115.00.

Area: 517 square miles.

## COUNTY OFFICIALS

(Postoffice address Sutton, unless otherwise indicated.)

### Circuit Court

**Judge:** Jake Fisher, (D).

**Terms of Circuit Court:** Second Tuesday in March; second Tuesday in July; third Tuesday in November.

**Court Reporter:** Raymond Allman, (D).

**Commissioners in Chancery:** W. L. Armstrong, (D); G. G. Davis, (R); James E. Cutlip, (D); Charles A. Duffield, Jr., (D).

**Commissioner of School Lands:** Carrie C. Hines, (D).

**General Receiver:** Van B. Hall, (D).

### County Officers

**Assessor:** R. D. Denrison, (D).

**Board of Education:** C. C. Hines, (D), (President); Ora Hall, (D), Servia; J. H. Watkins, (D); C. F. Engle, (R), Gassaway; Rush Armstrong, (D), Burnsville.

**Circuit Clerk:** C. B. Eakle, (D).

**County Clerk:** Frank Fisher, (D).

**County Superintendent:** W. W. Lovell, (D), Flatwoods.

**Prosecuting Attorney:** James E. Cutlip, (D).

**Sheriff:** R. N. Rollyson, (D).

**County Commissioners:** J. W. Mayse, (D), Duck, (President); Ira H. Greathouse, (D); Smith Marks, (D), Progress.

**Terms of County Court:** First Monday in each month.

**Road Supervisor:** A. M. Berry, Sutton.

**County Agent:** F. W. D. Parsons.

**President Farm Bureau:** V. G. Bender, Chapel.

**Relief Administrator:** Hal W. Boggs.

**County Health Officer:** M. T. Morrison.

**Superintendent County Infirmary:** George Simons.

## JUSTICES OF THE PEACE AND CONSTABLES

(By Magisterial Districts)

## Birch District

## Justices of the Peace

R. L. Hardway, (D), Frametown.  
F. W. Jones, (D), Frametown

## Constables

Glen O. Couleter, (D), Frametown.

## Holly District

Will Davis, (D), Sutton.  
J. Lee Fox, (D), Sutton.

C. Curt Ellison, (D), Sutton.  
L. H. Humphreys, (D), Sutton.

## Otter District

P. G. Cutlip, (D), Gassaway.  
P. C. Timy, (D), Gassaway.

W. F. Hall, (D), Gassaway.  
A. W. Sears, (D), Gassaway.

## Salt Lick District

John H. Long, (D), Heater.  
C. A. Wade, (D), Burnsville.

Ralph Hall, (D), Burnsville.  
D. W. Riddle, (D), Burnsville.

## ATTORNEYS

(Address Sutton, unless otherwise indicated.)

Armstrong, G. B., (D)  
Armstrong, W. L., (D)  
Belknap and Fisher  
  Belknap, G. C., (D)  
  Fisher, F. C., (D)  
Cutlip, James E., (D)  
  (Prosecuting Attorney)  
Duffield, Chas. A., Jr., (D)  
Fisher, Jake, (D)  
  (Judge Circuit Court)  
Flesher, C. W., (R)  
  (Gassaway)  
Haymond and Fox  
  Fox, Fred L., (D)  
  (Tax Commissioner)  
  Fox, John B., (D)  
  Rider, E. G., (R)

Hines and Davis  
  Hines, Cary C., (D)  
  Davis, G. G., (R)  
Hines, Hall and Hines  
  Hines, W. E., (D)  
  Hall, Van B., (D)  
  Hines, Kenneth E., (D)  
Longwell, A. L., (D)  
  (Gassaway)  
Sutton, O. O., (R)  
Wilson, N. Van (R)  
  (Gassaway)

## DEMOCRATIC COUNTY EXECUTIVE COMMITTEE

## Officers

Chairman: Dr. M. T. Morrison, Sutton.  
Secretary: C. M. Byrne, Sutton.  
Treasurer: C. L. Perkins, Gassaway.

## Members

Birch District: E. P. Scibert, Frametown; Miss May Skidmore, Frametown.  
Holly District: C. L. Sprigg, Sutton; Mary Alderson Smith, Sutton.  
Otter District: Clarence L. Perkins, Gassaway; Mrs. Georgie James, Gassaway.  
Salt Lick District: O. D. Queen, Heaters; Miss Mina Singleton, Heaters.

## REPUBLICAN COUNTY EXECUTIVE COMMITTEE

### Officers

Chairman: Earle Morrison, Sutton.  
 Secretary: (Vacancy).  
 Treasurer: A. L. Morrison, Sutton.

### Members

Birch District: Lawrence Gum, Servia; Mrs. Caroline Gibson, Glendon.  
 Holly District: Earle Morrison, Sutton; Mrs. Hannah Rutherford, Sutton.  
 Otter District: Harry Duckworth, Gassaway; Mrs. E. V. Ryan, Gassaway.  
 Salt Lick District: W. E. Marple, Burnsville; Mrs. Elma Exline, Falls Mill.

## BROOKE COUNTY

History: Established in 1796; named for Robert Brooke, Governor of Virginia (1794-1796). County seat, Wellsburg. Bethany, one of the towns of the county, noted as home of Alexander Campbell, founder of Christian Church; location of Bethany College.

County Seat: Wellsburg. Population (1930): 24,663.  
 Magisterial Districts (3): Buf- Assessed Valuation of Property,  
 falo, Cross Creek and Wellsburg. All Classes (1934), \$39,198,140.00.  
 Area: 89 square miles.

## COUNTY OFFICIALS

(Postoffice address Wellsburg, unless otherwise indicated.)

### Circuit Court

Judges: J. B. Sommerville, (D), Wheeling; J. H. Brennan, (R), Wheeling.  
 Terms of Circuit Court: First Monday in March, June and November.  
 Court Reporter: Louis Walters, (R), Wheeling.  
 Commissioners in Chancery: James R. Wilkin, (R); E. E. Carter, (R); C. K. Jacob, (R); W. M. Werkman, (R).  
 Commissioner of School Lands: R. L. Ramsay, (D), Follansbee.  
 Divorce Commissioner: J. A. Gist, (R).

### County Officers

Assessor: Ed. M. Smith, (R).  
 Board of Education: Jesse Schwertfeger, (D), Wellsburg, (President); John J. Paull, (D); Edwin M. Carter, (R); Ralph Gardner, (R), Hollidays Cove; Markley Lewis, (D).  
 Circuit Clerk: Mrs. Newton Shannon, (R).  
 County Clerk: Miss Charlotte Calderwood, (R).  
 County Superintendent: Olen Rutan, (R).  
 Assistant: A. F. Young, (D).  
 Prosecuting Attorney: Walter E. Mahan, (R).  
 Assistant: Abe Pinsky, (D), Follansbee.  
 Sheriff: Robert M. Lowe, (R).  
 County Commissioners: A. E. Barnett, (R), Follansbee, (President); Wm. Leibfarth, (D); John W. Owens, (D), Bethany.  
 Terms of County Court: Second Friday in January, April, July, and October.  
 Road Supervisor: A. S. Craig.  
 County Agent: W. C. Gist.

Home Demonstration Agent: Gladys Steele, (Assistant).  
 President Farm Bureau: J. W. McGinnis.  
 Relief Administrator: D. J. Curran.  
 County Health Officer: L. J. Bernstein.  
 Superintendent County Infirmary: Lawrence Milliken.

**JUSTICES OF THE PEACE AND CONSTABLES**

(By Magisterial Districts)

**Buffalo District**

**Justices of the Peace**

**Constables**

David Reese, (R), Beech Bottom. James C. Inman, (D), Wellsburg.  
 F. G. Barber, (R), Beach Bottom. Lester Mazingo, (D), Wellsburg.

**Cross Creek District**

W. H. Allison, (R), Wellsburg. Lee Chambers, (R), Follansbee.  
 Jack Mathieson, (D), Follansbee. Oscar S. Romick, (D), Follansbee.

**Wellsburg District**

George Patterson, (R), Wellsburg. David B. Cross, (R), Wellsburg.  
 Geo. R. Howard, (R), Wellsburg. Milton Frayer, (R), Wellsburg.

**ATTORNEYS**

(Address Wellsburg, unless otherwise indicated.)

Beall, W. W., Jr., (D) (West Liberty)	Paul, James, Jr., (D)
Carter, E. E., (R)	Pinsky and Mahan.
Gist, J. A., (R)	Pinsky, Abraham, (D)
George, E. M., (R)	Mahan, Walter E., (R)
Jacob, C. K., (R)	(Prosecuting Attorney)
Minnich, E. R., (R)	Ramsay and Wilkin.
McGuire, P. J., (D)	Ramsay, R. L., (D)
Palmer, John C., Jr., (D) (Wheeling)	Wilkin, W. S., (R)
	Werkman, W. M., (R)
	Wilkin, James R., (R)

**DEMOCRATIC COUNTY EXECUTIVE COMMITTEE**

**Officers**

Chairman: B. O. Cresap, Wellsburg.  
 Secretary: Miss Nell Byrne, Wellsburg.

**Members**

Buffalo District: Melvin Hartley, Wellsburg; Miss Pearl Cox, Bethany.  
 Cross Creek District: Abe Pinsky, Follansbee; Mrs. Elizabeth Brandon, Follansbee.  
 Wellsburg District: B. O. Cresap, Wellsburg; Miss Nell Byrne, Wellsburg.

**REPUBLICAN COUNTY EXECUTIVE COMMITTEE**

**Officers**

Chairman: Jesse Reeves, Wellsburg.  
 Vice Chairman: Mrs. Nellie Huth, Follansbee.  
 Secretary: Mabel V. Owen, Wellsburg.  
 Treasurer: Fred Patterson, Power.

### Members

Wellsburg District: Jesse Reeves, Wellsburg; Mabel V. Owen, Wellsburg.

Cross Creek District: Harry Skews, Follansbee; Mrs. Nellie Huth, Follarsbee.

Buffalo District: Fred Patterson, Power; Margaret Plummer, Power.

## CABELL COUNTY

**History:** Established in 1809; named in honor of William H. Cabell, Governor of Virginia from 1805 to 1808. County seat, Huntington. Established in 1871, named for Collis P. Huntington, the then president of the Chesapeake and Ohio Railway. The county seat was moved from Barboursville to Huntington in the early nineties. Marshall College, a state normal school established in 1838 as Marshall Academy and then as a college in 1858, located at Huntington. Morris Harvey College located at Barboursville.

County Seat: Huntington.

Area: 261 square miles.

Magisterial Districts (7): Barboursville, Gideon, Grant, Guyandotte, Kyle, McComas and Union.

Assessed Valuation of Property, All Classes (1934), \$114,004,190.00.

### COUNTY OFFICIALS

(Postoffice address Huntington, unless otherwise indicated.)

#### Circuit Court

Judge: Thomas R. Shepherd, (R).

Terms of Circuit Court: First Monday in January; first Monday in May; and second Monday in September.

Court Reporter: Austin M. Sikes, (R).

Commissioners in Chancery: Carney M. Layne, (D); F. W. Riggs, (R); B. C. Sharitz, (D); F. C. Leftwich, (R); T. W. Peyton, (D); Daniel Dawson, (R); R. L. Beuhring, (R); J. R. Marcum, (D).

Commissioner of School Lands: E. V. Townshend, (R).

Divorce Commissioner: C. W. Freeman, (D).

General Receiver: John W. Perry, (R).

#### Common Pleas Court

Judge: H. Clay Warth, (D).

Court Reporter: Marie S. Yost.

Terms of Court: First Monday in February, June, and October.

#### Domestic Relations Court

Judge: Ira P. Baer, (D).

Terms of Court: Second Monday in April, and first Monday in June, September, and December.

#### County Officers

Assessor: W. M. Martin, (D).

Board of Education: Dr. I. J. Kail, (D), (President); Walter Parker, (D); Rolla D. Campbell, (D); P. A. Vallandingham, (D), Barboursville; John Blackwood, (D), Milton.

Circuit Clerk: M. C. Blake, (D).

County Clerk: Fred A. Ware, (D).

County Superintendent: Henry F. White, (D).

Assistants: R. B. Marston, First, (D); Olin C. Nutter, Second, (D), Milton.



Prosecuting Attorney: Ernest E. Winters, Jr., (D).  
 Assistants: T. W. Peyton, (D); John W. Hereford, (D).  
 Sheriff: Mrs. Effie Dwyer (D).  
 County Commissioners: T. H. Nash, (D), (President); G. L. Armstrong, (D); F. H. Preston, (R).  
 Terms of County Court: First Monday in January, April, July and October.  
 Road Supervisor: Grover C. Ewing.  
 County Agent: W. D. Click.  
 Assistant: H. H. Huff.  
 Home Demonstration Agent: Irene P. Wymer.  
 President Farm Bureau: H. H. Cox.  
 Relief Administrator: R. W. Amick.  
 County Health Officer: R. H. Curry.  
 Superintendent County Infirmary: G. F. Cabell.

JUSTICES OF THE PEACE AND CONSTABLES

(By Magisterial Districts)

Barboursville District

Justices of the Peace		Constables	
W. N. Clay, (D), Barboursville.		J. S. Dodd, (D), Barboursville.	
A. E. Wagner, (D), Barboursville.		E. R. Jeffrey, (D), Barboursville.	

Gideon District

Rudd T. Neel, (D), Huntington.	T. J. Blankenship, (D), Huntington.
Earl E. Sturm, (D), Huntington.	Ezra M. Midkiff, (D), Huntington.

Grant District

J. L. Blackwood, (D), Milton.	Tom. Casey, (D), Milton.
Earl D. White, (D), Culloden.	W. G. Conner, (D), Milton.

Guyandotte District

Dan Rice, (D), Huntington.	Clovis Blankenship, (D), Huntington.
Wayne Rutherford, (D), Huntington.	I. H. Totten, (D), Huntington.

Kyle District

Homer E. Peyton, (D), Huntington.	B. F. Baker, (D), Huntington.
O. M. Phipps, (D), Huntington.	B. J. McComas, (D), Huntington.

McComas District

J. H. Adkins, (D), Salt Rock.	W. R. Childers, (D), Salt Rock.
Henry L. Fraley, (D), Salt Rock.	Curby T. McCallister, (D), Barboursville.

Union District

B. W. McComas, (D), Milton.	John Cooper, (D), LeSage.
I. M. McComas, (D), Glerwood.	Russell Cooper, (D), LeSage.

ATTORNEYS

(Address Huntington, unless otherwise indicated.)

Adkins, G. L., (D)	(Judge Domestic Relation Court)
Ambrose, D. W., (D)	
Angel, Philip, (R)	Baker, T. T., (D)
Asbury, R. P., (D)	Beuhring, R. L., (R)
Ayers, George Raymond, (R)	Biern, Samuel, (D)
Baer, Ira P., (D)	Blankenship, L. W., (R)

- Brown, W. L., (D)  
 Brown, John E., (D)  
 Campbell and Campbell  
   Campbell, C. W., (D)  
   Campbell, Rolla D., (D)  
 Cowden and Cowden  
   Cowden, W. K., (D)  
   Cowden, W. K., Jr., (D)  
 Damron and McCullough  
   Damron, James, (R)  
   McCullough, F. W., (D)  
 Damron, W. F., (D)  
 Daniel, Will H., (D)  
 Darnall and Morris  
   Darnall, H. H., (D)  
   Morris, Russell W., (D)  
 Daugherty, Duncan W., (R)  
 Daugherty, G. M., (R)  
 Daugherty and Daugherty  
   Daugherty, T. G., (R)  
 Davis, Harry N., (R)  
 Dawson, Daniel, (R)  
 Deegan, O. J., (R)  
 Dingess, Joe W., (D)  
 Dodrill, Chas. T., (D)  
 Douglass, J. P., (R)  
 Douthitt and Sheets  
   Douthitt, Carl C., (R)  
   Sheets, David F., (R)  
 Ducker, H. L., (D)  
 Durcan, H. C., Jr., (D)  
 Eaton, Frank, (R)  
 Ferguson, W. L., (R)  
 Fitchett, J. W., (D)  
 Fitzpatrick, Brown and Davis  
   Fitzpatrick, Herbert, (D)  
   Brown, Douglass W., (D)  
 Flesher, M. W., (R)  
 Foose, A. M., (D)  
 Francis, J. D., (D)  
 Freeman, C. W., (D)  
 Graham, Wm. C., (R)  
 Gravenkemper, H. F., (D)  
 Hall, Connor, (D)  
 Hamrick, J. J., (D)  
 Hammock, Jess, (R)  
 Heffley, G. R., (R)  
 Henderson, M. B., (D)  
 Hersman, M. R., (D)  
 Hill, C. B., (D)  
 Hoff, S. M., (R)  
 Hogsett and Smith  
   Hogsett, E. L., (R)  
   Smith, Robert R., (R)  
 Holt and Holt  
   Holt, Homer E., (D)  
 Huddleston, J. N., (D)  
 Jerkins, John E., (D)  
 Jones, T. Selden, (D)  
 Keadle, O. P., (R)  
 Kesterson, G. E., (D)  
 Layne, C. M., (D)  
 Leftwich, F. C., (R)  
 Lile, John A., (D)  
 Livezey, F. M., (R)  
 Loar, Fred S., (D)  
 Lovins, William T., (D)  
 MacDonald, F. A., (R)  
 Marcum and Gibson  
   Marcum, J. R., (D)  
   Gibson, P. P., (D)  
 Marshall, Edmund, (R)  
 Mathews, D. E., (R)  
 McClure, L. L., (R)  
 McComas, Carl A., (D)  
 McLaughlin, G. Minor, (D)  
 McNeer and Delaney  
   McNeer, S. S., (D)  
   Delaney, John T., (D)  
 McVay, Joe A., (D)  
 Meek, Howard, (R)  
 Meek, John B., (R)  
 Mitchell, C. W., (D)  
 Morgan, C. M., (D)  
 Mossman, Rolland C., (D)  
 Neal, George L., (D)  
 Norton, W. H., (D)  
 Null, T. A., (D)  
 Overby, Joe L., (D)  
 Parker, W. M., (D)  
 Payne, R. F., (D)  
 Perry and Perry  
   Perry, John W., (R)  
   Perry, Wilbur C., (R)  
   Perry, Fred L., (R)  
 Peyton, Winters and Hereford  
   Peyton, T. W., (D)  
   Winters, E. E., Jr., (D)  
     (Prosecuting Attorney)  
   Hereford, John W., (D)  
     (Asst. Prosecuting Atty.)  
 Purcell, McDaniel, (D)  
 Renshaw, W. C. W., (D)  
 Riggs, F. W., (R)  
 Roberts, W. W., (D)  
 Rubin, Abe C., (R)  
 Sanders, F. O., (R)  
 Sanders, R. L., (D)  
 Scott, Graham and Wisewell  
   Scott, Paul W., (R)  
   Graham, John T., (R)  
   Wisewell, M. P., (R)  
 Sharitz, B. C., (D)  
 Shawkey, Leonard, (R)  
 Shepherd, Thos. R., (R)  
   (Judge Circuit Court)  
 Shifflette, J. L., (D)  
 Simms and Staker  
   Simms, Henry, (D)  
   Staker, L. A., (D)  
 Smith, Jean F., (R)  
 Smith, W. W., (R)  
 Starcher and Starcher

Starcher, H. Watson, (D)	Wallace, Geo. S., (D)
Starcher, Robt. S., (D)	Warth, H. Clay, (D)
Strickling, C. W., (R)	(Judge Common Pleas Court)
Switzer, Rufus, (D)	Watts, E. M., (D)
Todd, Lucile, (R)	Watts, Vickers B., (D)
Tomkies and Tomkies	West, Thomas, (R)
Tomkies, D. C., (D)	White, Robert E., (R)
Tomkies, Frank H., (D)	Whitten, O. E., (R)
Townshend, Earl V., (R)	Whitten, John L., (R)
Van Bibber, Cyrus, (R)	Wilcox, E. J., (D)
Via, Hardwick and Quinlan	Williams, Pendleton L., (D)
Via, L. R., (D)	Wilson, L. L., (D)
Hardwick, D. B., (D)	Wilson, Neal B., (D)
Quinlan, J. J. N., (D)	Withrow, G. C., (D)
Vinson, Thompson, Meek and Scherr	Wyatt, Joe W., (D)
Vinson, Taylor, (R)	Yost, Ellis A., (R)
Thompson, W. R., (D)	Yost, John Paul, (R)
Meek, J. H., (R)	
Scherr, Harry, (R)	

### DEMOCRATIC COUNTY EXECUTIVE COMMITTEE

#### Officers

Chairman: C. W. Freeman, Huntington.  
 Vice Chairman: Mrs. D. W. Brown, Huntington.  
 Treasurer: Walker Long, Huntington.  
 Secretary: Carney M. Layne, Huntington.

#### Members

Kyle District: (At Large)—Philip A. Moore, Huntington; Mrs. Lee Wilson, Huntington.

Gideon District: (At Large)—W. A. Johnson, Huntington; Mrs. Thos. Bishop, Huntington.

#### City of Huntington

First Ward: Boone B. Arthur, Huntington; Mrs. Eliza Lafayette, Huntington.

Second Ward: S. T. Goff, Huntington; Mrs. A. J. Baker, Huntington.

Third Ward: W. B. Hawkins, Huntington; Lillian M. Yost, Huntington.

Fourth Ward: James L. Mullen, Huntington; Miss Cathrine B. Enslow, Huntington.

Fifth Ward: James E. Reilly, Huntington; Mrs. Goldie Harrison, Huntington.

Sixth Ward: J. H. Blume, Huntington; Mrs. Frank Conner, Huntington.

Seventh Ward: Earl Conner, Huntington; Mrs. E. G. Strank, Huntington.

Eight Ward: C. R. Saunders, Huntington; Mrs. Hazel M. Watts, Huntington.

Ninth Ward: E. E. Knight, Huntington; Mrs. May Hatfield, Huntington.

Barboursville District: Alden Bryan, Barboursville; Mrs. L. T. Anderson, Barboursville.

Grant District: C. W. Carter, Milton; Mrs. E. K. Wilson, Milton.

Guyandotte District: C. J. Arthur, Huntington; Mrs. Ona Smith, Huntington.

McComas District: Raymond Shoemaker, Barboursville; Ruth Morrison Adams, Salt Rock.

Union District: A. Kingery, Ona; Mrs. C. C. Clutts, Green Bottom.

**REPUBLICAN COUNTY EXECUTIVE COMMITTEE****Officers**

**Chairman:** Tom Dunfee, Huntington.  
**Vice Chairman:** G. R. Heffley, Huntington.  
**Vice Chairman:** Mrs. C. T. Robison, Huntington.  
**Treasurer:** O. L. Dunfee, Huntington.

**Members**

**Kyle District: (At Large)**—Geo. R. Heffley, Huntington; Neva Curry, Huntington.

**Gideon District: (At Large)**—C. B. Stewart, Huntington; Mrs. Paul Russell, Huntington.

**City of Huntington**

**First Ward:** Elsa Harey; Mrs. W. M. Glover.  
**Second Ward:** D. C. Casto; Mrs. J. B. Noble.  
**Third Ward:** Sam Davis; Frankie Ann Bartlett.  
**Fourth Ward:** E. P. Frost; Mrs. Brooks L. Moore.  
**Fifth Ward:** Emory E. Waugh; Mrs. P. A. Brockman.  
**Sixth Ward:** T. C. Preston; Mrs. W. E. Bee.  
**Seventh Ward:** W. A. Hughes; Mrs. Belle Johnson.  
**Eight Ward:** W. L. Ellis; Maude T. Gerlach.  
**Ninth Ward:** M. M. Johnson; Mrs. C. E. Guinn.

**Barboursville District:** Ward McGinnis, Barboursville; Hattie Bowman, Barboursville.

**Grant District:** F. F. Farnsworth, Milton; Garnet Turley, Ona.

**Guyandotte District:** Alfred H. Earl, Huntington; Marie Cazad, Huntington.

**McComas District:** Homer Adams, Barboursville; Mrs. Ever Porter, Salt Rock.

**Union District:** Edgar Berry, Lesage; Mrs. Clyde Nance, Lesage.

**CALHOUN COUNTY**

**History:** Established in 1856; named for John C. Calhoun, the eminent statesman from South Carolina. County seat, Grantsville. In early years the county seat was located at Arnoldsburg, Brooksville and at the mouth of Pine Creek.

<b>County Seat:</b> Grantsville.	<b>Area:</b> 286 square miles.
<b>Magisterial Districts (5):</b> Center, Lee, Sheridan, Sherman and Washington.	<b>Population (1930):</b> 10,866.
	<b>Assessed Valuation of Property,</b>
	<b>All Classes (1934),</b> \$8,934,190.00.

**COUNTY OFFICIALS**

(Postoffice address Grantsville, unless otherwise indicated.)

**Circuit Court**

**Judge:** Lewis H. Miller, (R), Ripley.  
**Terms of Circuit Court:** Third Monday in April, August and November.  
**Court Reporter:** Minnie Ball, (D), Spencer.  
**Commissioners in Chancery:** R. L. Hamilton, (D); E. Chenoweth, (D).  
**Commissioner of School Lands:** A. G. Mathews, (D).  
**General Receiver:** J. A. C. Smith, (R).

**County Officers**

**Assessor:** Carl Bower, (D).  
**Board of Education:** Ernest Mollohan, (D), (President); Ernest Wilson, (R); E. O. Conley, (D), Orma; Ellsworth Kirby, (D), Joker; R. E. Riddle, (D), Dodrill.

Circuit Clerk: L. L. Ferrell, (D).  
 County Clerk: R. C. Hardman, (D).  
 County Superintendent: Bernard McDonald, (R).  
 Prosecuting Attorney: Bee Hopkins, (D).  
 Sheriff: P. P. Gunn, (D).  
 County Commissioners: J. A. Morford, (D), (President); G. G. Griffin, (D), Adam; W. C. Farrar, (D), Losie.  
 Terms of County Court: First Monday in each month.  
 Road Supervisor: Ira Hardman.  
 County Agent: Herman Bowers.  
 President Farm Bureau: Lewis Ball.  
 Relief Administrator: Chas. E. Whytsell, (Acting).  
 County Health Officer: J. A. Morford.  
 Superintendent County Infirmary: Auzie Wright.

### JUSTICES OF THE PEACE AND CONSTABLES

(By Magisterial Districts)

#### Center District

##### Justices of the Peace

M. A. C. Board, (D), Grantsville.  
 W. H. Jackson, (D), Big Springs.

##### Constables

Lloyd Reed, (D), Grantsville.  
 C. E. Offutt, (D), Grantsville.

#### Lee District

Don Altizer, (D), Arnoldsburg.  
 E. F. Roberts, (D), Hur.

Homer Lynch, (D), Arnoldsburg.  
 Rex Hall, (D), Beech.

#### Sheridan District

Howard Saunders, (D), Big Bend.  
 C. M. Chevront, (D), Annamoriah.

Preston Linville, (R), Big Bend.

#### Sherman District

W. E. Stump, (D), Apple Farm.  
 L. H. Slider, (D), Mt. Zion.

P. C. Raybuck, (D), Apple Farm.  
 Harriell Bennett, (D), Apple Farm.

#### Washington District

Okey Jarvis, (D), Minnora.  
 I. D. Smith, (D), Nicut.

W. E. Ellis, (D), Milo.  
 W. H. Jett, (D), Milo.

### ATTORNEYS

(Postoffice address Grantsville.)

Chenoweth, E., (D)  
 Ferrell, Bruce, (D)  
 Hamilton, Lorentz C., (D)  
 Hopkins, Bee, (D)  
 (Prosecuting Attorney)

Jackson, J. A., (D)  
 Mathews, A. G., (D)  
 Smith, J. A. C., (R)  
 Waldo, J. T., (D)

### DEMOCRATIC COUNTY EXECUTIVE COMMITTEE

#### Officers

Chairman: L. J. Morris, Grantsville.  
 Associate Chairman: W. J. Strum, Hur.  
 Secretary: Howard Hamilton, Grantsville.  
 Associate Secretary: Truslow S. Waldo, Grantsville.  
 Treasurer: Cleo Gainer, Mt. Zion.

**Members**

Center District: Howard Hamilton, Grantsville; Mrs. Merle Gribble, Grantsville.

Lee District: Harley Downs, Arnoldsburg; Miss Thelma Sturm, Hur.

Sheridan District: Earl R. Shanks, Big Bend; Mrs. Leona Bower, Big Bend.

Sherman District: Fred Robinson, Staten; Mrs. Aletha Wright, Grantsville.

Washington District: Scott Duffield, Minnora; Miss Etta Chenoweth, Nicut.

**REPUBLICAN COUNTY EXECUTIVE COMMITTEE****Officers**

Chairman: A. E. Weaver, Grantsville.

Vice-Chairman: D. W. Wilson, Apple Farm.

Secretary-Treasurer: Holly Nester, Mt. Zion.

**Members**

Center District: Milt Wells, Big Springs; Mrs. Anna Trippet, Grantsville.

Lee District: A. R. Hickman, Rocksedale; Mrs. French King, Arnoldsburg.

Sheridan District: Emory Rogers, Big Bend; Mrs. Lena Snider, Freed.

Sherman District: Bradford Gainer, Apple Farm; Mrs. Jake West, Nobe.

Washington District: Roscoe Summers, Orma; Mrs. Zana Hamric, Orma.

**CLAY COUNTY**

History: Established in 1858; named in honor of Henry Clay, Kentucky statesman. County seat, Clay, (formerly known as Henry and Clay Court House).

County Seat: Clay.

Magisterial Districts (5): Buf-falo, Henry, Otter, Pleasant and Union.

Area: 332 square miles.

Population (1930): 13,125.

Assessed Valuation of Property,

All Classes (1934), \$9,799,240.00.

**COUNTY OFFICIALS**

(Postoffice address Clay, unless otherwise indicated.)

**Circuit Court**

Judge: Jake Fisher, (D), Sutton.

Terms of Circuit Court: Fourth Tuesday in January, May and September.

Court Reporter: Raymond Allman, (D), Sutton.

Commissioners in Chancery: E. G. Pierson, (R).

Commissioner of School Lands: E. G. Pierson, (R).

**County Officers**

Assessor: Dodd Neal, (D).

Board of Education: I. N. Morris, (D), Ivydale, (President); Preston Hickman, (D), Dille; F. M. Reed, (D); J. M. Sirk, (D); C. W. Foreman, (R), Porter.

Circuit Clerk: T. P. Butcher, (D).

County Clerk: O. E. Reed, (R).

County Superintendent: C. N. Ashley, (D).

Assistant: Leonard Strickland, (D).

Prosecuting Attorney: Henry N. McLane, (D).  
 Sheriff: R. R. Lockhart, (D).  
 County Commissioners: J. G. Morton, (R), Lizemore, (President);  
 W. C. Markle, (R); E. W. Hamrick, (D), Odessa.  
 Terms of County Court: First Monday of each month.  
 Road Supervisor: J. M. Lorentz.  
 County Agent: G. C. Deems.  
 Relief Administrator: Miss May Maloney, (Acting).  
 County Health Officer: R. A. Hamrick.

## JUSTICES OF THE PEACE AND CONSTABLES

(By Magisterial Districts)

### Buffalo District

Justices of the Peace	Constables
Homer L. Butcher, (D), Wider.	W. E. Fitzwater, (D), Ivydale.
Lee Friend, (D), Ivydale.	B. H. Stephenson, (D), Widen.

### Henry District

Wilbert Johnson, (D), Clay	T. F. Boyce, (D), Clay.
H. C. Rogers, (D), Clay.	(Vacancy)

### Otter District

L. L. Cunningham, (D), Obrien.	N. W. Braley, (R), Ivydale.
H. L. Paxton, (D), Ivydale.	Walter Douglas, (D), Ivydale.

### Pleasant District

Elmer L. Baker, (R), Lizemore.	Gilbert Moore, (R), Bickmore.
Frank Black, (R), Bickmore.	Harry Morton, (R), Lizemore.

### Union District

T. R. Hanson, (R), Odessa.	Cebert Hinkle, (R), Odessa.
D. O. Matheny, (R), Bomont.	James Wooddell, (R), Birch Run.

## ATTORNEYS

(Postoffice address Clay.)

Bryant, S. W., (D)	McLane, Henry, (D)
Eakle and Eakle	(Prosecuting Attorney)
Eakle, B. C., (D)	Pierson, E. G., (R)
Eakle, E. L., (D)	Reed, Luther M., (R)

## DEMOCRATIC COUNTY EXECUTIVE COMMITTEE

### Officers

Chairman: Lyman Dawson, Clay.  
 Secretary: C. P. Wilson, Clay.  
 Treasurer: C. B. Mullins, Glen.

### Members

Buffalo District: P. H. Butler, Swandale; Sarah Bragg, Harrison.  
 Henry District: Fred A. Hamrick, Clay; Florence Stephenson, Clay.  
 Otter District: I. O. Boggs, Osie; Ora Sears, Floe.  
 Pleasant District: Gordon DeBoard, Indore; Matilda Sizemore, Lizemore.  
 Union District: J. M. Parsons, Bomont; Bessie Warbutton, Glen.

## REPUBLICAN COUNTY EXECUTIVE COMMITTEE

### Officers

Chairman: E. G. Pierson, Clay.  
 Secretary: J. B. Wheeler, Clay.  
 Treasurer: Murray Smith, Clay.

### Members

Buffalo District: J. V. Henshelwood, Widen; Mrs. A. H. Hamrick, Widen.  
 Henry District: B. L. Young, Dundon; Mrs. Ella Reed, Clay.  
 Otter District: C. W. Slack, Obrien; Miss Ocie Chapman, Obrien.  
 Pleasant District: H. H. Schoonover, Elkhurst; Miss Erma Brown, Indore.  
 Union District: Elba Hinkle, Glen; Mrs. S. C. Kerns, Odessa.

## DODDRIDGE COUNTY

**History:** Established in 1845; named for Philip Doddridge, a distinguished lawyer and statesman of western Virginia. County seat, West Union. Originally known as Lewisport.

**County Seat:** West Union. **Area:** 317 square miles.  
**Magisterial Districts (8):** Central, Cove, Grant, Greenbrier, McClellan, New Milton, Southwest and West Union. **Population (1930):** 10,488.  
**Assessed Valuation of Property, All Classes (1934),** \$19,914,465.00.

### COUNTY OFFICIALS

(Postoffice address West Union, unless otherwise indicated.)

#### Circuit Court

**Judge:** S. O. Prunty, (R), Harrisville.  
**Terms of Circuit Court:** First Tuesday in April, August and November.  
**Court Reporter:** F. H. Mayne, (R), Parkersburg.  
**Commissioners in Chancery:** H. L. Hammond, (R); Clay D. Hammond, (R); C. O. Smith, (R); Clyde C. Ware, (R).  
**Commissioner of School Lands:** Clyde C. Ware, (R).  
**Divorce Commissioner:** W. S. Stuart, (R).  
**General Receiver:** A. A. Bee, (R).

#### County Officers

**Assessor:** P. D. Holden, (R).  
**Board of Education:** James F. Foley, (R). (President); Clyde Phillips, (R), Ashley; Ross M. Allen (R), Center Point; Varnum B. Lowther, (D), New Milton; Dr. E. T. Wetzel, (D).  
**Circuit Clerk:** Earl L. Davis, (R).  
**County Clerk:** Hall Maxwell, (R).  
**County Superintendent:** Walter B. Swertzel, (R).  
**Assistant:** Miss Edna C. Lowther, (D).  
**Prosecuting Attorney:** L. W. Chapman, (D).  
**Sheriff:** Ancil Tucker, (R).  
**County Commissioners:** Alvey Ash, (D), Ashley, (President); Okey F. Gallien, (R), Auburn; Floyd D. Boner, (D), Miletus.  
**Terms of County Court:** First Monday in January, April, July, and October.  
**Road Supervisor:** L. C. Morris, Greenwood.



County Agent: W. S. Miller.  
 Home Demonstration Agent: Alice Kessel.  
 President Farm Bureau: Roy F. Randolph, New Milton.  
 Relief Administrator: Bercha Ash.  
 County Health Officer: E. T. Wetzel.  
 Superintendent County Infirmary: M. R. Sheets.

### JUSTICES OF THE PEACE AND CONSTABLES

(By Magisterial Districts)

#### Central District

##### Justices of the Peace

(Vacancy)

##### Constables

C. O. Seaders, (R), Central Station.

#### Cove District

(Vacancy)

(Vacancy)

#### Grant District

(Vacancy)

(Vacancy)

#### Greenbrier District

(Vacancy)

(Vacancy)

#### McClellan District

C. C. Sees, (R), Center Point.

Golden Yeater, (R), Ashley.

#### New Milton District

Henry Gum, (D), Avon.

(Vacancy)

#### Southwest District

(Vacancy)

(Vacancy)

#### West Union District

D. J. Cunningham, (R), West Union.

T. E. Ash, (R), West Union.

Fred Wallace, (R), West Union.

A. T. Pratt, (R), West Union.

### ATTORNEYS

(Postoffice address West Union.)

Blair, J. V., Sr., (D)

Hammond, H. L., (R)

Chapman, L. W., (D)

Haynes, Lloyd C., (R)

(Prosecuting Attorney)

Henderson, Louis A., (D)

Farr, G. W., (R)

Ireland, P. M., (R)

Farr, Paul Douglass, (R)

Stuart, W. S., (R)

Hammond, Clay D., (R)

Ware, Clyde C., (R)

### DEMOCRATIC COUNTY EXECUTIVE COMMITTEE

#### Officers

Chairman: Chas. Longacre, West Union.

Secretary: Miss Oma Corder, West Union.

#### Members

Central District: Geo. S. Wanstreet, Greenwood; Mrs. Addie Pickens, Greenwood.

Cove District: Joseph W. Ross, Blandville; Mrs. Hattie Tallman, Auburn.

Grant District: Lawrence Davis, Salem; Mrs. Lee N. Yerkey, Morgansville.

Greenbrier District: Sam Corder, Big Isaac; Mrs. Sophia Eddy, Miletus.

McClellan District: W. C. Cumpton, Wallace; Mrs. Ruth Underwood, West Union.

New Milton District: J. E. Stewart, Avon; Mrs. Idell Sutton, Blandville.

Southwest District: W. J. Hickman, Oxford; Mrs. Gerturde Bode, Blandville.

West Union District: T. J. Faulkner, West Union; Miss Mona Bond, Smithburg.

#### REPUBLICAN COUNTY EXECUTIVE COMMITTEE

##### Officers

Chairman: W. D. Gribble, West Union.

Secretary: William Rollins, Central Station.

Treasurer: Ancil Tucker, West Union.

##### Members

Central District: William Rollins, Central Station; Mrs. Boyd Dodson, Greenwood.

Cove District: S. L. Gray, Gay Ruppert, Leopold.

Grant District: Archie A. Smith, Canton; Mrs. Carsie D. Williams, Morgansville.

Greenbrier District: Mrs. Mabel Snider, Lloyd Stalnaker, Salem.

McClellan District: S. C. Allen, Mrs. Gay Seese, Center Point.

New Milton District: Frank Ables, New Milton; Mrs. Annie L. Maxwell, Sherwood.

Southwest District: Rex Gray, Mrs. Charles Maxwell, Oxford.

West Union District: W. B. Gribble, West Union; Mrs. Howard H. Jones, Smithburg.

### FAYETTE COUNTY

History: Established in 1831; named in honor of Marquis de La Fayette. County seat, Fayetteville, incorporated in 1883, established as Vandalia in 1837. First courts held at New Haven, near Ansted. New River State College located at Montgomery.

County Seat: Fayetteville.

Area: 667 square miles.

Magisterial Districts (7): Falls, Fayetteville, Kanawha, Mountain Cove, Nuttall, Quinnimont, and Sewell Mountain.

Population (1930): 72,050.

Assessed Valuation of Property, All Classes (1934), \$53,144,720.00.

#### COUNTY OFFICIALS

(Postoffice address Fayetteville, unless otherwise indicated.)

##### Circuit Court

Judge: J. W. Eary, (R).

Terms of Circuit Court: First Tuesday in January, April, July, and third Tuesday in September.

Court Reporter: Ben D. Keller, (D), Charleston.

Commissioners in Chancery: O. R. Davis, (R); F. N. Bacon, (R); W. H. Haynes, (R); C. E. Mahan, Jr., (D); R. J. Thrift, (D); Wm. G. Thompson, (R); James K. Edmundson, (R).

Commissioner of School Lands: E. W. Becker, (R).

Divorce Commissioner: Frank Love, (R).

General Receiver: W. H. Haynes, (R).

## County Officers

Assessor: J. R. Aliff, (D).  
 Board of Education: W. L. Lee, (D), (President); O. E. Crandall, (D), Gauley Bridge; William Buchanan, (D), Montgomery; George B. Dever, (D), Victor; Dr. J. E. Hughart, (D), Landisburg.  
 Circuit Clerk: Mrs. L. S. Tully, (D).  
 County Clerk: J. Alfred Taylor, Jr., (D).  
 County Superintendent: E. B. Eskew, (R).  
 Assistants: Otway Gunnoe, (D), Gauley Bridge; H. F. Frazier, (D), Fayetteville.  
 Prosecuting Attorney: H. E. Dillon, Jr., (D).  
 Assistant: T. A. Myles, (D).  
 Sheriff: S. J. Jasper, (D).  
 County Commissioners: Ower W. Cox, (D), Laurel Creek, (President); Howard Mahan, (D), Oak Hill; Mrs. T. A. Pike, (D), Montgomery.  
 Terms of County Court: First Wednesday after first Monday in April, July, October and December.  
 Road Supervisor: Robb Gover, Fayetteville.  
 County Agent: J. H. Miller.  
 Home Demonstration Agent: Beatrice E. Foster.  
 President Farm Bureau: G. A. Stickler, Sanger.  
 Relief Administrator: C. Ralph Strobel, (Acting).  
 County Health Officer: H. H. Puckett.  
 Superintendent County Infirmary: John James, Oak Hill.

## JUSTICES OF THE PEACE AND CONSTABLES

(By Magisterial Districts)

## Falls District

## Justices of the Peace

F. H. Miller, (D), Gauley Bridge.  
 H. E. Dillon, (D), Smithers.

## Constables

Carl Myers, (D), Smithers.  
 Eugene Rader, (D), Boomer.

## Fayetteville District

R. Lee Graves, (D), Mt. Hope.  
 W. H. Level, (D), Oak Hill.

C. E. Duncan, (D), Oak Hill.  
 C. R. Cregor, (D), Beckwith.

## Kanawha District

C. A. Harler, (D), Montgomery.  
 G. M. Hancock, (D), Montgomery.

H. B. Praither, (D), Kimberly.  
 C. E. Smith, (D), Eagle.

## Mountain Cove District

W. C. Cole, (D), Ansted.  
 J. Alex Tinsley, (D), Ansted.

Thomas Hall, (D), Ansted.  
 Walter S. Kessler, (D), Anstead.

## Nuttall District

E. V. Tully, (D), Lookout.  
 J. H. Watkins, (D), Winona.

R. O. Tully, (D), Winona.  
 Hallie Cavendish, (D), Naller.

## Quinnimont District

H. E. Kessler, (D), Meadow Bridge.  
 F. R. Small, (D), Quinnimont.

W. J. Crist, (D), Layland.  
 Peter McKay, (D), Prince.

## Sewell Mountain District

H. C. Bennett, (D), Thurmond.  
 M. F. Gunnoe, (D), Danese.

C. O. Darlington, (D), Thurmond.  
 H. G. Kincaid, (D), Danese.

## ATTORNEYS

(Address Fayetteville, unless otherwise indicated.)

Brackland, G. H., (R) (Gauley Bridge)	Lee, W. L., (D)
Brazie, F. H., (R)	Love and Love
Dyer, C. T., (D) (Montgomery)	Love, George, (R)
Davis, O. R., (R)	Love, Frank, (R)
Dillon, Mahan and White	Love, J. H., (R) (Montgomery)
Dillon, C. W., (R)	Montgomery and Vickers
Mahan, C. E., Jr., (D)	Montgomery, Lawrence C., (D), (Montgomery)
White, J. H., (D)	Vickers, A. M., (D) (Montgomery)
Dillon, H. E., Jr., (D) (Prosecuting Attorney)	Myers, Carl E., (D) (Montgomery)
Eary, J. W., (R) (Judge Circuit Court)	Myles, T. A., (D)
Edmundson, J. K., (R)	Nuckolls, E. L., (D)
Ellis, J. M., (R), (Oak Hill)	Ryan, J. L., (Ind.)
Gaines, L. Ebersole, (R)	Russell, A. L., (D)
Garrett, J. B., (R), (Mount Hope)	Smith, A. D., (D)
Hamilton, A. W., (R)	Summerfield, C. R., (D)
Hamilton, J. C., (R)	Summerfield, Ellison St. Clair, (D)
Hamilton, R. O., (D), (Wriston)	Sweeney, T. L., (R)
Haynes, W. H., (R)	Thompson, Wm. G., (R) (Montgomery)
Higginbotham, H. K., (R)	Thrift, R. J., (D)
Holt, Homer A., (D) (Attorney General)	Thrift, R. J., Jr., (D)
Hubard and Bacon	Wiseman, Marrs, (D)
Hubard, R. T., (D)	
Bacon, F. N., (R)	

## DEMOCRATIC COUNTY EXECUTIVE COMMITTEE

## Officers

Chairman: J. Alfred Taylor, Fayetteville.  
 Vice-Chairman: C. P. Dent, Montgomery.  
 Secretary: R. J. Thrift, Fayetteville.  
 Treasurer: K. K. Warden, Fayetteville.

## Members

Falls District: H. B. Clark, Glen Ferris; Mrs. Gilbert Lavender, Longacre.  
 Fayetteville District: Okey Patteson, Mount Hope; Mrs. W. L. Payne, Oak Hill.  
 Kanawha District: Craille Henderson, Montgomery; Mrs. Anna L. Grannon, Montgomery.  
 Mt. Cove District: Roy L. Ferguson, Ansted; Mrs. Charles E. Vawter, Ansted.  
 Nuttall District: J. W. Walker, Winona; Mrs. S. V. Ohlinger, Winona.  
 Sewell Mt. District: J. W. Cavendish, Rainelle; Mrs. Ida McClure, Thurmond  
 Quinnimont District: John R. Alley, Laurel Creek; Dasilee Kessler, Meadow Bridge

## REPUBLICAN COUNTY EXECUTIVE COMMITTEE

## Officers

Chairman: Wm. G. Thompson, Fayetteville.  
 Secretary: L. Burke O'Neal, Montgomery.  
 Treasurer: J. S. Phipps, Fayetteville.

## Members

Falls District: C. A. Conley, Gauley Bridge; Mrs. Helen Winston, Boomer.

Fayetteville District: George S. Bishop, Summerlee; Mrs. Claude Hill, Oak Hill.

Kanawha District: A. J. Kincaid, Montgomery; Mrs. J. V. Wilkerson, Montgomery.

Mountain Cove District: G. W. Fox, Ansted; Mrs. O. F. Bush, Ansted.

Nuttall District: R. L. Hash, Edmond; Mrs. Ruth Deitz, Hico.

Quinnimont District: O. K. Large, Beelick Knob; Mrs. J. W. Richards, Quinnimont.

Sewell Mountain District: E. E. Smith, Corliss; Mrs. H. A. Overholt, Thurmond.

## GILMER COUNTY

History: Established in 1845; named for Thomas Walker Gilmer, governor of Virginia in 1840, later a representative in Congress and Secretary of the Navy in President Taylor's cabinet. County seat, Glenville, (originally Stewart's Creek or Hartford, the name being changed to Glenville in 1856). Glenville State Teachers College located at Glenville.

County Seat: Glenville.	Population (1930): 10,641.
Magisterial Districts (4): Center, DeKalb, Glenville and Troy.	Assessed Valuation of Property, All Classes (1934), \$12,056,560.00.
Area: 331 square miles.	

## COUNTY OFFICIALS

(Postoffice address Glenville, unless otherwise indicated.)

## Circuit Court

Judge: Jake Fisher, (D), Sutton.

Terms of Circuit Court: Third Tuesday in February, June and October.

Court Reporter: Raymond Allman, (D), Sutton.

Commissioners in Chancery: Haymon H. Boggs, (D); J. D. Jones, (R); Paul H. Kidd, (D).

Commissioner of School Lands: B. W. Craddock, (D).

General Receiver: C. T. Whiting, (D).

## County Officers

Assessor: Charles G. Hays, (D).

Board of Education: Burke Butcher, (D), Cedarville, (President); Earl Hardman, (D), Tanner; Guy B. Young, (D); N. J. Amick, (D), Gilmer; Ernest F. Ellyson, (D), Linn.

Circuit Clerk: Homer G. Woodford, (D).

County Clerk: John P. Elliott, (D).

County Superintendent: Carl McGinnis, (D).

Prosecuting Attorney: Haymon H. Boggs, (D).

Sheriff: W. B. Lynch, (D).

County Commissioners: F. B. Wilfong, (D), Lynn, (President); C. D. Mollohan, (D), Orton; Wm. W. James, (D), Baldwin.

Terms of County Court: First Monday in January, April, July and October.

Road Supervisor: Fred Lewis.

County Agent: F. K. Holbert.

President Farm Bureau: A. L. Cottrill.

Relief Administrator: N. E. Rymer.

## JUSTICES OF THE PEACE AND CONSTABLES

(By Magisterial Districts)

## Center District

## Justices of the Peace

Alfred Vanhorn, (D), Orton.  
Sam Minigh, (D), Moss.

## Constables

J. N. Gregory, (D), Cedarville.  
Earl Miller, (D), Shock.

## De Kalb District

C. O. Rafferty, (D), Withers.  
J. D. Smith, (D), Index.

Everett Collins, (D), Withers.  
(Vacancy)

## Glenville District

Will Kee, (D), Glenville.  
L. D. Taylor, (D), Stouts Mills.

Herbert Brannon, (D), Glenville.  
Jennings Moss, (D), Glenville.

## Troy District

L. L. Barton, (R), Troy.  
Ray Patterson, (D), Linn.

(Vacancy)  
(Vacancy)

## ATTORNEYS

(Postoffice address Glenville, unless otherwise indicated.)

Barnett, Fred H., (D)  
Bennett, C. M., (D)  
Boggs, Hayman H., (D)  
(Prosecuting Attorney)  
Brown, Gordon H., (D)  
Craddock, B. W., (D)  
Hendrick, John J., (R)

Jones, J. D., (R)  
Kidd, Paul H., (D)  
McQuain, George W., (D)  
Wilson, Frank M., (D)  
(Normantown)  
Young, Guy B., (D)

## DEMOCRATIC COUNTY EXECUTIVE COMMITTEE

## Officers

Chairman: C. W. Marsh, Glenville.  
Secretary: Mrs. Osa Lynch, Glenville.

## Members

Center District: J. O. Marks, Perkins; Mrs. Russell Reed, Lockney.  
DeKalb District: Lyda Riddle, Tanner; Mrs. Ross Hardman, Tanner.  
Glenville District: J. M. Garrett, Stout's Mills; Mrs. Maudie Brannon, Sand Fork.  
Troy District: John M. White, Troy; Mrs. Clay Linger, Cox's Mills.

## REPUBLICAN COUNTY EXECUTIVE COMMITTEE

## Officers

Chairman: Dr. Waitman T. Smith, Glenville.  
Secretary: Esty Berkhouse.  
Treasurer: Howard R. Brannon, Glenville.

## Members

Center District: Howard Westfall, Letter Gap; Mrs. Ruth Shock, Normantown.  
DeKalb District: George W. Miller, Tanner; Mrs. Edna Moore, Tanner.  
Glenville District: G. C. Fisher, Glenville; Mrs. Flora Bennett, Glenville.  
Troy District: O. G. Talbott, Troy; Mrs. Cecil Jones, Cox's Mills.

**GRANT COUNTY**

**History:** Established in 1866; named in honor of General Ulysses Simpson Grant. County seat, Petersburg.

**County Seat:** Petersburg. **Population (1930):** 8,441.  
**Magisterial Districts (3):** Grant, Assessed Valuation of Property,  
 Milroy and Union. All Classes (1934), \$4,569,741.00.  
**Area:** 461 square miles.

**COUNTY OFFICIALS**

(Postoffice address Petersburg, unless otherwise indicated.)

**Circuit Court**

**Judge:** A. J. Valentine, (R), Parsons.  
**Terms of Circuit Court:** First Tuesday in April; second Tuesday in July; third Tuesday in November.  
**Court Reporter:** S. A. Scott, (R), Parsons.  
**Commissioner in Chancery:** Paul A. Leatherman, (R); K. C. Van Meter, Jr., (D); H. F. Baker, (D).  
**Commissioner of School Lands:** B. F. Mitchell, (R).  
**Divorce Commissioner:** R. W. Baker, (D).  
**General Receiver:** O. M. Smith, (R).

**County Officers**

**Assessor:** W. F. Hiser, (R).  
**Board of Education:** Dr. Hugh Allen, (D), (President); Roy Babb, (R), Maysville; H. L. Stallings, (R), Medley; E. L. Peters, (D); Max B. Secrist, (R), Scherr.  
**Circuit Clerk:** Paul A. Leatherman, (R).  
**County Clerk:** Paul A. Leatherman, (R).  
**County Superintendent:** C. P. Hott, (R).  
**Prosecuting Attorney:** B. F. Mitchell, (R).  
**Sheriff:** H. G. Duling, (R).  
**County Commissioners:** W. A. Veach, (R), (President); Clarence Taylor, (R); A. B. Cosner, (R), Bismark.  
**Terms of County Court:** Third Tuesday in January; first Tuesday in March; first Tuesday in June; and third Tuesday in October.  
**Road Supervisor:** H. H. McNemar.  
**County Agent:** C. L. Stickler.  
**Home Demonstration Agent:** Annie Handley.  
**Club Agent:** Bessie Conklyn, Moorefield.  
**President Farm Bureau:** D. W. Mouse, Pansy.  
**Relief Administrator:** I. L. Neville.  
**County Health Officer:** Glen Moomau.  
**Superintendent County Infirmary:** James A. Markwood.

**JUSTICES OF THE PEACE AND CONSTABLES**

(By Magisterial Districts)

**Grant District**

<b>Justices of the Peace</b>	<b>Constables</b>
H. H. Iman, (R), Lahmansville.	Harry Dettinburn, (R), Martin.
A. A. Dettinburn, (R), Martin.	

**Milroy District**

John L. Boor, (R), Petersburg.	D. W. Alt, (R), Petersburg.
Jesse Arnold, (R), Petersburg.	C. L. Lord, (R), Petersburg.

**Union District**

Joe Halterman, (R), Greenland.	(Vacancy)
M. Aronholt, (R), Mt. Storm.	

**ATTORNEYS**

(Postoffice address Petersburg.)

Baker, R. W., (D)	Smith, I. D., (R)
Judy, E. L., (R)	Van Meter, K. C., Jr., (D)
Mitchell, B. F., (R)	Welton, A. J., (R)

(Prosecuting Attorney)

**DEMOCRATIC COUNTY EXECUTIVE COMMITTEE****Officers**

Chairman: H. F. Baker, Petersburg.  
 Treasurer: Mrs. Anna M. Harness, Petersburg.  
 Secretary: W. C. Van Meter, Petersburg.

**Members**

Grant District: Thomas W. Michael, Medley; Viola Marshall, Williamsport.  
 Milroy District: H. F. Baker, Petersburg; Mrs. Anna M. Harness, Petersburg; W. C. Van Meter, Petersburg.  
 Union District: Charles J. Alkire, Bayard; Miss Nellie Elrick, Germania.

**REPUBLICAN COUNTY EXECUTIVE COMMITTEE****Officers**

Chairman: C. H. Hood, Petersburg.  
 Secretary and Treasurer: Julius Thompson, Petersburg.

**Members**

Grant District: C. H. Hood, Petersburg; Julius Thompson, Petersburg.  
 Milroy District: Mrs. Estella Stallings, Medley; Mrs. Kathryn Boor, Petersburg.  
 Union District: Jerry Harvey, Bayard; Miss Mabel Snyder, Bayard.

**GREENBRIER COUNTY**

**History:** Established in 1778; named for the river which drains the county. County seat, Lewisburg. History of town dates back to Fort Union in 1774, although not established as a town by law until 1782. Greenbrier Military School, organized in 1812 as Lewisburg Academy and Greenbrier College, both located at Lewisburg. Frankford, unincorporated, was the first permanent settlement in the county. White Sulphur Springs, a popular resort for more than a century, is located in this county.

County Seat: Lewisburg.	Area: 998 square miles.
Magisterial Districts (10): Anthony Creek, Blue Sulphur, Falling Spring, Fort Spring, Frankford, Irish Corner, Lewisburg, Meadow Bluff, White Sulphur and Williamsburg.	Population (1930): 35,878.
	Assessed Valuation of Property, All Classes (1934), \$22,702,520.00.

**COUNTY OFFICIALS**

(Postoffice address Lewisburg, unless otherwise indicated.)

**Circuit Court**

Judge: Summers H. Sharp, (R), Marlinton.  
 Terms of Circuit Court: Third Tuesday in January, and fourth Tuesday in April, July, and November.



Court Reporter: B. H. Twyford, (D).  
 Commissioners in Chancery: Samuel M. Austin, (D); Mason C. Brackman, (R); Nickell Kramer, (D); H. L. Van Sickler, (D); Charles N. McWhorter, (R).  
 Commissioner of School Lands: O. D. Higginbotham, (R), Frankford.  
 Divorce Commissioner: C. N. McWhorter, (R).  
 General Receiver: W. B. Blake, Jr., (R), Ronceverte.

#### County Officers

Assessor: D. W. Watts, (D).  
 Board of Education: F. E. Finks, (D), White Sulphur Springs, (President); Frank Nash, (D), Alderson; R. J. Walkup, (D), Rerrick; Dr. L. C. Thrasher, (D), Ronceverte; James Knight, (D), Williamsburg.  
 Circuit Clerk: Thomas W. Henry, (D).  
 County Clerk: Paul C. Hogsett, (D).  
 County Superintendent: W. E. Scott, (D).  
 Assistant: H. M. Harr, (D).  
 Prosecuting Attorney: Joe M. Holt, (D).  
 Sheriff: James W. McClung, (D).  
 County Commissioners: H. S. Neel, (D), Blaker Mills, (President); H. H. Blackburn, (D); Charles G. Rader, (D), Maxwelton.  
 Terms of County Court: First Tuesday in each month.  
 Road Supervisor: M. E. Hennessy, White Sulphur Springs.  
 County Agent: F. L. Miles.  
 Assistant: O. D. White.  
 President Farm Bureau: Ross H. Tuckwiller.  
 Relief Administrator: Miss Minnie B. O'Connell.  
 County Health Officer: W. L. McElwain, Renick.  
 Superintendent County Infirmary: L. F. McFerrin, Unus.

#### JUSTICES OF THE PEACE AND CONSTABLES

(By Magisterial Districts)

##### Anthony Creek District

Justices of the Peace	Constables
Arthur W. Bliffen, (R), Alvon.	H. S. Detamore, (R), Alvon.

##### Blue Sulphur District

A. H. Burns, (D), Dawson.	(Vacancy)
A. M. McNeer, (D), Alderson.	(Vacancy)

##### Falling Spring District

M. M. Burr, (D), Renick.	(Vacancy)
J. E. Whiting, (R), Renick.	

##### Fort Spring District

John D. Shanklin, (D), Ronceverte.	H. S. Patterson, (D), Ronceverte.
P. H. McGrath, (D), Ronceverte.	Harry R. O'Dell, (D), Alderson.

##### Frankford District

G. G. Clendenen, (D), Maxwelton.	E. J. Kershner, (D), Frankford.
W. L. Kershner, (D), Frankford.	Ernest McClung, (D), Frankford.

##### Irish Corner District.

(None Qualified)

## Lewisburg District

Finley M. Arbuckle, (D), Lewisburg. (Vacancy)  
 A. W. Kirkpatrick, (D), Lewisburg.

## Meadow Bluff District

U. W. Grimes, (D), East Rainelle. R. H. Martin, (D), East Rainelle.  
 D. T. Myles, (D), Quinwood. K. C. Baldwin, (R), Quinwood.

## White Sulphur District

J. D. Alderman, (R), White Sulphur. V. H. Fogus, (D), White Sulphur.  
 N. A. Beckner, (D), White Sulphur. G. A. Wylie, (D), White Sulphur.

## Williamsburg District

John F. Burr, (D), Williamsburg. W. H. Dancy, (D), Williamsburg.  
 John S. Wilkinson, (D), Williamsburg. T. H. McClintic, (D), Sunlight.

## ATTORNEYS

(Postoffice address Lewisburg, unless otherwise indicated.)

Austin, Samuel M., (D)	Kershner, W. L., (D),
Brackman, Mason C., (R)	(Frankford)
Boggess, W. F., (D),	Kramer, Nickell, (D)
(Alderson)	McWhorter, J. Scott, (D),
Davis, Francis S., (D),	(Rupert)
(Rainelle)	Preston, Samuel P., (D)
Dice and Easley	Price and McWhorter
Dice, Charles S., (R)	Price, Samuel, (D)
Easley, G. Gilmer, (D)	McWhorter, Charles N., (R)
Holt, Joe M., (D)	Thompson, W. S., (R), (East
(Prosecuting Attorney)	Rainelle)
Jarrett and Wilson	Van Sickler, H. L., (D)
Jarrett, Mark L., (D)	
Wilson, E. Minor, (D)	

## DEMOCRATIC COUNTY EXECUTIVE COMMITTEE

## Officers

Chairman: H. L. Van Sickler, Lewisburg.  
 Vice Chairman: Dr. W. E. Myles, White Sulphur Springs.  
 Secretary: C. H. Gillilan, Frankford.  
 Treasurer: Mrs. Bertha Thrasher, Ronceverte.

## Members

Anthony's Creek District: J. H. Fogus, Neola; Mrs. Flora J. Hefner, Neola.  
 Blue Sulphur District: W. B. Rodgers, Alderson; Mrs. Anna Katherine Feamster, Alderson.  
 Falling Spring District: W. E. Lowe, Renick; Mrs. Stella A. Wolfenbarger, Renick.  
 Fort Spring District: T. N. Burroughs, Ronceverte; Mrs. Bertha Thrasher, Ronceverte.  
 Frankford District: J. W. Livesay, Frankford; Mrs. C. H. Gillilan, Frankford.  
 Irish Corner District: J. M. Corkean, Fort Spring; Miss Ada McDowell, Ronceverte.  
 Lewisburg District: H. L. Van Sickler, Lewisburg; Mrs. Josephine Easley, Lewisburg.

Meadow Bluff District: O. L. Walkup, Rupert; Miss Stacy Morrison, Smoot.

White Sulphur District: Dr. W. E. Myles, White Sulphur Springs; Mrs. Harry Gillespie, White Sulphur Springs.

Williamsburg District: Mrs. H. H. Hartsook, Hughart; A. R. Handley, Williamsburg.

## REPUBLICAN COUNTY EXECUTIVE COMMITTEE

### Officers

Chairman: Edward L. Blake, Ronceverte.

Vice Chairman: Mrs. Martyn Rodgers, Ronceverte.

Secretary: L. Mark Withrow, Richlands.

Treasurer: O. D. Higginbotham, Frankford.

### Members

Anthony's Creek District: J. H. Wade, Alvon; Mrs. Ida Wade, Alvon.

Blue Sulphur District: T. L. Woodson, Alderson; Miss Evelyn Leef, Grassy Meadows.

Falling Spring District: Palmer Beard, Renick; Mrs. Pearl Lewis, Leonard.

Fort Spring District: Wm. B. Blake, Jr., Ronceverte; Miss Lois Vaughan, Ronceverte.

Frankford District: K. W. Snedgar, Renick; Mrs. Lizzie Bennett, Frankford.

Irish Corner District: J. C. Bostic, Organ Cave; Mrs. Martyn Rodgers, Ronceverte.

Lewisburg District: L. Mark Withrow, Richlands; Miss Helen Schoettker, Lewisburg.

Meadow Bluff District: Dr. C. I. Wall, East Rainelle; Miss Annette V. O'Dell, Dennis.

White Sulphur District: Wm. B. Hines, White Sulphur; Mrs. S. A. Swann, White Sulphur.

Williamsburg District: F. S. Bennett, Clintonville; Miss Mackie Hume, Williamsburg.

### NEGRO MEMBERS

At Large: Andrew Robinson, Lewisburg; A. H. Brown, Ronceverte; J. R. Philpot, Leslie; J. R. Mayo, Jr., White Sulphur; J. D. Haynes, Ronceverte.

## HAMPSHIRE COUNTY

History: Established in 1753 but not organized until 1757; named from the English shire of the same name. Oldest county in West Virginia. County seat, Romney, one of the oldest towns in the State, laid out in 1762 and named for the English town of Romney; established at site of Fort Pearsoll, built in 1756 for defense against the Indians. Location of West Virginia Schools for the Deaf and Blind.

County Seat: Romney.

Area: 648 square miles.

Magisterial Districts (7): Bloomery, Capon, Gore, Mill Creek, Romney, Sherman and Springfield.

Population (1930): 11,836.

Assessed Valuation of Property.

All Classes (1934), \$9,047,260.00.

### COUNTY OFFICIALS

(Postoffice address Romney, unless otherwise indicated.)

#### Circuit Court

Judge: G. K. Kump, (D).

Terms of Circuit Court: First Tuesday in January; first Tuesday in March; first Tuesday in July and third Tuesday in September.

Court Reporter: Mrs. G. E. Hale, (D).  
 Commissioners in Chancery: J. S. Zimmerman, (D); L. V. Thompson,  
 (D); Robert White, (D); Ira V. Cowgill, (D).  
 Divorce Commissioner: John L. Lehman, (R).  
 General Receiver: Ira V. Cowgill, (D).

#### County Officers

Assessor: Mrs. Wess M. Parsons, (D).  
 Board of Education: Ira V. Cowgill, (D), (President); I. Russell Pugh,  
 (D), Good; Holland Rannels, (D), Three Churches; George W. Stewart,  
 (D), Augusta; Henry W. Campbell, (D), Springfield.  
 Circuit Clerk: Edgar H. Shanholtzer, (D).  
 County Clerk: R. E. Stewart, (D).  
 County Superintendent: Wilbur H. Park, (D).  
 Prosecuting Attorney: L. V. Thompson, (D).  
 Sheriff: G. M. Sanders, (D).  
 County Commissioners: Ellis E. Haines, (D), Capon Bridge, (Presi-  
 dent); A. Z. Ewers, (D); O. B. Calohan, (D), Springfield.  
 Terms of County Court: First Monday in April; fourth Tuesday in  
 July; fourth Tuesday in October; third Tuesday in December.  
 Road Supervisor: J. Gilbert McCauley.  
 County Agent: Dennis I. Law.  
 President Farm Bureau: Samuel R. Pancake.  
 Relief Administrator: M. I. Haines.  
 County Health Officer: R. W. Dailey.  
 Superintendent County Infirmary: Mrs. R. S. Kidwell, Sector.

### JUSTICES OF THE PEACE AND CONSTABLES

(By Magisterial Districts)

#### Bloomery District

Justices of the Peace	Constables
(Vacancy)	(Vacancy)
James A. Monroe, (D), Capon Bridge.	

#### Capon District

J. F. Rudolph, (D), Intermont.	H. L. Brill, (D), Intermont. W. U. Baker, (R), Capon Bridge.
--------------------------------	---

#### Gore District

(Vacancy)	(Vacancy)
-----------	-----------

#### Mill Creek District

E. G. Ruckman, (D), Purgittsville.	(Vacancy)
------------------------------------	-----------

#### Romney District

George H. Johnson, (D), Romney.	M. C. Steele, (D), Romney.
*T. E. Pownall, (R), Romney.	John F. Carder, (D), Romney.

#### Sherman District

(Vacancy)	(Vacancy)
-----------	-----------

#### Springfield District

Pressley Allen, (R), Greenspring.	(Vacancy)
-----------------------------------	-----------

\*Appointed by County Court.

## ATTORNEYS

(Address Romney, unless otherwise indicated.)

Arnold, Geo. S., (D)	Poling, W. H., (D)
Cornwell, John J., (D)	Pownall, T. E., (R)
Cowgill, Ira V., (D)	Singhass, W. F., (D)
Kump, G. K., (D)	Thompson, L. V., (D)
(Judge Circuit Court)	(Prosecuting Attorney)
Lehman, John L., (R)	Williams, Geo. H., (D)
McCauley, Zimmerman and	White, Robert, (D)
McCauley	
McCauley, G. W., (D)	
(Moorefield)	
Zimmerman, J. S., (D)	
McCauley, W. D., (D)	
(Moorefield)	

## DEMOCRATIC COUNTY EXECUTIVE COMMITTEE

## Officers

Chairman: C. J. Powell, Romney.  
 Secretary: Evan P. Pugh, Romney.  
 Treasurer: R. E. Stewart, Romney.

## Members

Bloomery District: Raymond Omps, Bloomery; Mrs. Caroline Loy, Paw Paw.  
 Capon District: C. G. Davis, Yellow Springs; Mrs. Ellis Haines, Capon Bridge.  
 Gore District: L. E. Shanholtzer, Higginsville; Ruth Riley, Augusta.  
 Mill Creek District: Patrick Curran, Rada; Mrs. Cora C. Ravenscraft, Junction.  
 Romney District: J. B. Saville, Romney; Mrs. Brady Gunn, Romney.  
 Sherman District: John W. Daugherty, Hanging Rock; Mrs. Geo. Combs, Kirby.  
 Springfield District: H. A. Mulledy, Romney; Mabel Fields, Springfield.

## REPUBLICAN COUNTY EXECUTIVE COMMITTEE

## Officers

Chairman: Gorda L. Saville, Romney.  
 Secretary: Mrs. Kate F. Parker, Junction.  
 Treasurer: Walter M. Dicken, Levels.

## Members

Bloomery District: Marion McDonald, Paw Paw; Mrs. D. W. Shanholtzer, Paw Paw.  
 Capon District: R. L. Carrier, Capon Springs; Mrs. L. F. Carrier, Lehw.  
 Gore District: Walter M. Dicken, Levels; Mrs. Mable Snyder, Levels.  
 Mill Creek District: Orrer C. Purgitt, Purgittsville; Mrs. Kate F. Parker, Junction.  
 Romney District: Gorda L. Saville, Romney; Mrs. Grace V. Pownell, Romney.  
 Sherman District: O. M. Kackley, Romney; Mrs. Lethia Hott, Kirby.  
 Springfield District: Thomas E. Dicken, Levels; Mrs. Eva A. Heare, Levels.

## HANCOCK COUNTY

**History:** Established in 1848; named for John Hancock, first signer of the Declaration of Independence. The smallest county in the State, (area 83 square miles). County seat, New Cumberland. Laid out in 1839, originally being called Vernon.

County Seat: New Cumberland. Population (1930): 28,511.  
 Magisterial Districts (3): Butler, Assessed Valuation of Property,  
 Clay and Grant. All Classes (1934), \$26,654,480.00.  
 Area: 83 square miles.

### COUNTY OFFICIALS

(Postoffice address New Cumberland, unless otherwise indicated.)

#### Circuit Court

**Judges:** J. H. Brennan, (R), Wheeling; J. B. Sommerville, (D), Wheeling.

**Terms of Circuit Court:** The Tuesday after the second Monday in January, April and September.

**Court Reporter:** Grace Creamer, (R), Wheeling.

**Commissioners in Chancery:** Frank L. Bradley, (R); G. L. Bambrick, (D); E. A. Hart, (R); R. M. Brown, (R).

**Commissioner of School Lands:** E. A. Hart, (R).

**Divorce Commissioner:** E. A. Hart, (R).

**General Receiver:** Frank L. Bradley, (R).

#### County Officers

**Assessor:** R. C. Evans, (R).

**Board of Education:** Hugh B. Lynch, (D), Chester, (President); Clyde Cattrell, (R), Hollidays Cove; Wm. G. Phillips, (D), Weirton; L. B. Turley, (D); Chalmer Smith, (R), Newell.

**Circuit Clerk:** Frank L. Bradley, (R).

**County Clerk:** D. G. Stewart, (D).

**County Superintendent:** H. O. Miller, (R).

**Assistant:** G. A. Beck, (R).

**Prosecuting Attorney:** George L. Bambrick, (D).

**Sheriff:** J. A. Tope, (D).

**County Commissioners:** J. L. Mayhew, (D), Chester, (President); J. Frank McHendry, (R), Weirton; T. J. Garlick, (R).

**Terms of County Court:** First Tuesday in January, April, August and December.

**Road Supervisor:** James C. Cameron, Hollidays Cove.

**County Agent:** Walter C. Gumbel.

**President Farm Bureau:** John H. Mayhew.

**Relief Administrator:** R. N. Cochran.

**County Health Officer:** T. E. Cato.

**Superintendent County Infirmary:** John Mayhew.

### JUSTICES OF THE PEACE AND CONSTABLES

(By Magisterial Districts)

#### Butler District

Justices of the Peace	Constables
W. Dan Ferguson, (D), Weirton.	Andy Schwartz, (R), Weirton.
Roy Pillette, (R), Weirton.	Ralph Pulver, (D), Weirton.

#### Clay District

Wm. E. Milligan, (D), New Cumberland.	R. Newton Campbell, (R), New Cumberland.
J. Harve Beatty, (R), New Cumberland.	Frank Foss, (R), New Cumberland.

Grant District

R. R. Hobbs, (R), Chester. Wm. E. Smith, (R), Chester.  
 Ottis Jackson, (R), Chester. John W. Talbot, (R), Newell.

ATTORNEYS

(Postoffice address New Cumberland, unless otherwise indicated.)

Bambrick, G. L., (D), (Prosecuting Attorney)	Ingram, W. W., (R), (Chester)
Bradley, Frank L., (R)	Levy, J. B., (R), (Hollidays Cove)
Brown, R. M., (R)	Loucas, George E., (R), (Weirton)
Frankovich, Carl (R), (Weirton)	McKenzie, T. F., (R)
Hart, E. A., (R)	Moore, Wm. J., (R), (Weirton)

DEMOCRATIC COUNTY EXECUTIVE COMMITTEE

Officers

Chairman: Paul S. Cullen, New Cumberland.  
 Secretary: Miss Tacy Shetter, New Cumberland.

Members

Butler District: Walter S. Bambrick, Hollidays Cove; Mrs. Olive B. Faulkner, Hollidays Cove.

Clay District: Paul S. Cullen; New Cumberland; Miss Tacy Shetter, New Cumberland.

Grant District: J. Paul Finley, Chester; Miss Ruth Baxter, Chester.

REPUBLICAN COUNTY EXECUTIVE COMMITTEE

Officers

Chairman: R. M. Brown, New Cumberland.  
 Secretary and Treasurer: G. R. Johnson, Chester.

Members

Butler District: J. Frank McHendry, Weirton; Mrs. Edith Gallien, Weirton.

Clay District: R. M. Brown, New Cumberland; Miss Edna Snowden, New Cumberland.

Grant District: G. R. Johnson, Chester; Grant Alvis, Newell.

HARDY COUNTY

History: Established in 1785; named for Samuel Hardy, a distinguished Virginian. County seat, Moorefield, established in 1777.

County Seat: Moorefield.	Area: 574 square miles.
Magisterial Districts (4): Capon, Lost River, Moorefield and South Fork.	Population (1930): 9,816. Assessed Valuation of Property, All Classes (1934), \$5,011,170.00.

COUNTY OFFICIALS

(Postoffice address Moorefield, unless otherwise indicated.)

Circuit Court

Judge: G. K. Kump, (D), Romney.  
 Terms of Circuit Court: Third Tuesday in February, June and October.  
 Court Reporter: Mrs. G. E. Hale, (D), Romney.  
 Commissioners in Chancery: G. W. McCauley, (D); W. D. McCauley, (D); H. M. Calhoun, (D); C. C. Wise, (D).  
 Divorce Commissioner: H. M. Calhoun, Jr., (D).  
 General Receiver: M. Dasher, (D).

**County Officers**

Assessor: Wm. Keller, (D).  
 Board of Education: Orvin R. Bean, (D), (President); W. M. Frye, (D), Wardensville; Howard Bealls, (D), Lost City; Clarence Fisher, (D); Harry C. Welton, (D).  
 Circuit Clerk: C. C. Wise, (D).  
 County Clerk: C. C. Wise, (D).  
 County Superintendent: E. A. Hawse, (D).  
 Prosecuting Attorney: H. M. Calhoun, Jr., (D).  
 Sheriff: D. E. Hott, (D).  
 County Commissioners: F. C. Welton, (D), (President); T. M. Gerard, (D), Rockoak; T. W. Mathias, (D), Mathias.  
 Terms of County Court: First Tuesday in January; second Tuesday in June; first Tuesday in August; and first Tuesday in November.  
 Road Supervisor: Seymour Fisher.  
 County Agent: S. L. Dodd.  
 Home Demonstration Agent: Bessie Conklyn, (Assistant).  
 President Farm Bureau: H. C. Welton.  
 Game Protector: Harrison Shobe, Petersburg.  
 Relief Administrator: W. H. Wood.  
 Superintendent County Infirmary: Simon Nesselroth.

**JUSTICES OF THE PEACE AND CONSTABLES**

(By Magisterial Districts)

**Capon District****Justices of the Peace****Constables**

W. L. Didawick, (D), Wardensville. D. L. Rudy, (D), Wardensville.  
 Otis Hines, (D), Wardensville.

**Lost River District**

A. D. Walker, (D), Lost River. C. R. Bradford, (D), Needmore.  
 W. S. Marshall, (D), Lost River. L. A. DeLawder, (D), Mathias.

**Moorefield District**

A. G. Hutter, (D), Moorefield. (Vacancy)  
 J. Harry Dolan, (D), Moorefield.

**Southfork District**

G. H. W. Simon, (D), Moorefield. (Vacancy)

**ATTORNEYS**

(Postoffice address Moorefield, unless otherwise indicated.)

Calhoun, H. M., Jr., (D) Zimmerman, J. S., (D),  
 (Prosecuting Attorney) (Romney)  
 McCauley, Zimmerman and McCauley, W. D., (D)  
 McCauley Muntzing, H. G., (R)  
 McCauley, G. W., (D)

**DEMOCRATIC COUNTY EXECUTIVE COMMITTEE****Officers**

Chairman: H. M. Calhoun, Jr., Moorefield.  
 Secretary: Mary Mathias, Moorefield.

**Members**

Capon District: Jno. W. Pease, Wardensville; Mrs. Lillie Swisher, Rio.  
 Lost River District: H. K. Moyers, Mathias; Mrs. Ethel May, Mathias.  
 Moorefield District: W. L. Wilson, Moorefield; Gladys Bean, Inkerman.  
 South Fork District: Harry Pratt, Moorefield; Mrs. Bernice Heltzel, Moorefield.



## REPUBLICAN COUNTY EXECUTIVE COMMITTEE

### Officers

Chairman: Herman Sions, Moorefield.  
 Secretary: Mrs. L. R. Grover, Moorefield.  
 Treasurer: M. A. Evans, Old Fields.

### Members

Capon District: C. O. Moton, Rio; Mrs. Annie Link Slater, McCauley.  
 Lost River District: Glade Hepner, Mathias; Mrs. B. F. Marston, Lost City.  
 Moorefield District: Herman Sions, Moorefield; M. A. Evans, Old Fields; Mrs. L. R. Grover, Moorefield.  
 South Fork District: Ruben Evans, Kessel; Mrs. K. H. Vance, Peru.

## HARRISON COUNTY

History: Established in 1784; named for Benjamin Harrison, the distinguished Virginian who was the father of William Henry Harrison, ninth President of the United States and the great grandfather of Benjamin Harrison, twenty-third President. County seat, Clarksburg, named for George Rogers Clark, noted Virginia soldier. Salem College located at Salem.

County Seat: Clarksburg.	Area: 416 square miles.
Magisterial Districts (10): Clark, Clay, Coal, Eagle, Elk, Grant, Sardis, Simpson, Ten Mile and Union.	Population (1930): 78,567. Assessed Valuation of Property, All Classes (1934), \$99,107,900.00.

### COUNTY OFFICIALS

(Postoffice address Clarksburg, unless otherwise indicated.)

#### Circuit Court

Judge: Birk S. Stathers, (R).  
 Terms of Circuit Court: First Monday in January, May and September.  
 Court Reporter: O. L. Haught, (D).  
 Commissioners in Chancery: Wm. G. Johnson, (R); Ernest D. Lewis, (D); Cornelius C. Davis, (D); Homer W. Williams, (R); Taney Harrison, (D); W. M. Conaway, (R); John B. Wyatt, (R); Lafayette C. Crile, (R).  
 Commissioner of School Lands: W. M. Conaway, (R).  
 Divorce Commissioner: Fred B. Deem, (R).  
 General Receiver: E. B. Deison, (R).

#### Criminal Court

Judge: Arlos J. Harbert, (D).  
 Terms of Court: First Tuesday in March; first Tuesday in June; and second Tuesday in November.

#### County Officers

Assessor: J. Lee Hornor, (D).  
 Board of Education: A. P. Morrison, (D), (President); E. A. Garrett, (D), Hepzibah; J. Dunkin Lodge, (R), Bridgeport; Dr. C. L. Percy, (D), Salem; W. S. Hursey, (D), Shinnston.  
 Circuit Clerk: B. B. Jarvis, (D).  
 County Clerk: Charles P. Furbee, (D).

County Superintendent: W. H. Coffindaffer, (D).  
 Assistants: J. A. Jackson, (R); S. Key Dickinson, (D).  
 Prosecuting Attorney: J. Philip Clifford, (D).  
 Assistant: Frank M. Powell, (D).  
 Sheriff: Fitzhugh Reynolds, (D).  
 County Commissioners: Wm. Lee, (R), West Milford, (President);  
 D. Bruce Mason, (D); J. E. Lanham, (D), Wilsonburg.  
 Terms of County Court: Second Monday in March, June, September  
 and December.  
 Road Supervisor: P. A. Wadsworth.  
 County Agent: J. M. Pierpoint.  
 Home Demonstration Agent: Mabel Hiller.  
 Club Agent: J. K. Pickens.  
 President Farm Bureau: S. C. Butler, Wolf Summit.  
 Relief Administrator: Mrs. Josephine Williams.  
 County Health Officer: A. J. Kemper.  
 Matron Children's Home: Ethel Zinn.  
 Superintendent County Infirmary: George A. Davis.

### JUSTICES OF THE PEACE AND CONSTABLES

(By Magisterial Districts)

#### Clark District

##### Justices of the Peace

Fred E. Shetter, (R), Clarksburg.  
 Late B. Davisson, (R), Clarksburg.

##### Constables

E. R. Coffman, (R), Clarksburg.  
 Claude W. Day, (R), Clarksburg.

#### Clay District

T. F. Robey, (D), Shinnston.  
 Okey Hamric, (D), Shinnston.

Clayton Campbell, (D), Shinnston.  
 Andy Ratliff, (D), Shinnston.

#### Coal District

Brantley Rittenhouse, (D), Clarks-  
 burg.  
 Rev. T. E. Gainer, (D), Clarksburg.

Thomas R. Kearns, (D), Clarks-  
 burg.  
 J. Rufus Wright, (D), Clarksburg.

#### Eagle District

Ersel C. Taylor, (D), Lumberport.  
 Wayman R. Brown, (R), Lumber-  
 port.

E. O. Alkire, (R), Lumberport.  
 Ralph Y. Fortney, (R), Lumber-  
 port.

#### Elk District

(Vacancy)  
 (Vacancy)

John A. Bond, (D), Mt. Clare.  
 Carl Wilson, (D), Mt. Clare.

#### Grant District

Richard H. Bassel, (D), Lost  
 Creek.  
 G. W. Prince, (D), Mt. Clare.

W. E. Cunningham, (D), Mt. Clare.  
 Marvin D. Harrison, (D), Lost  
 Creek.

#### Sardis District

(Vacancy) (Vacancy)  
 Samuel E. Jenkins, (R), Rinehart. (Vacancy)

#### Simpson District

Walter Wiek, (D), Anmoore.  
 J. H. Winter, (D), Bridgeport.

Kessle D. Jack, (D), Anmoore.  
 C. J. Singleton, (D), Bridgeport.

#### Ten Mile District

Joseph S. Bailey, (R), Salem.  
 Guy Goodwin, (R), Salem.

P. L. Maxon, (R), Salem.  
 Harvey A. Steele, (R), Salem.

## Union District

(Vacancy)  
(Vacancy)

Dempsey Coffindaffer, (D), Miletus.  
(Vacancy)

## ATTORNEYS

(Postoffice address Clarksburg, unless otherwise indicated.)

Ash, Ray, (D)	Keeney, Kendall H., (R)
Andre, Oscar J., (R)	Kyle and Hess
Bartlett, E. A., (R)	Kyle, Karl B., (R)
Bland, George W., (D)	Hess, Bernard L., (R)
Burnside and Hall	Law, James Edward, (R)
Burnside, Guy H., (R)	Lewis, Ernest D., (D)
Hall, Anderson W., (R)	Long, E. L., (R)
Bumgardner, J. Paul, (D),	Louchery, Charles W., (R)
(Salem)	Lynch, Lawrence R., (R)
Brown, Mary Frances, (D)	Maxwell, Haymond, (R)
Cann, James, (R)	(Judge Supreme Court of
Caplan, Howard, (D)	Appeals)
Caruso, Ferdinand I., (R)	Maxwell, Haymond, Jr., (R)
Clifford, John H., (D)	Miller, William E., (D)
Conaway, W. M., (R)	McCue, A. F., (R)
Crile, Lafayette C., (R)	McQuain, Geo. W., (D)
Currence, Richard F., (D)	McIntire, Dennis S., (D)
Davis, Cornelius C., (D)	McKinley, William S., (R)
Deem and Moist	McManaway, J. C., (D)
Deem, Fred B., (R)	McReynolds, Stewart, (D)
Moist, Ronald F., (R)	Merendino and Merendino
Hornor, James, II, (D)	Merendino, Biagio, (R)
Duncan, George L., Jr., (R)	Merendino, S. Norman, (R)
Douglass, R. S., (D)	Mitchell, D. O., (R)
Downs, Harry R., (D)	Moore, Charles W., (R)
Duthie, George, (Ind.)	Morgan, Haze, (R)
Elliot, Norman S., (D)	Morris, Will E., (R)
Ferrell, Linn B., (Ind.),	Neff, Carl W., (D)
(Salem)	Powell and Clifford
Ford, Frederick W. (R)	Powell, Frank M., (D)
Garrett, Harold M., (D)	Clifford, J. Philip, (D)
Gillooly, Thomas J., (R)	(Prosecuting Attorney)
Goff, Fred H., (D)	Robinson and Robinson
Gore, Claude W., (R)	Robinson, James W., (D)
Gribble, W. B., (R)	Robinson, Howard L., (D)
Harbert, Arlos J., (D),	Stump, John S., Jr., (D)
(Judge Criminal Court)	Rosenshine, A. Jacob, (R)
Hamrick, Blaine, (R)	Ross, H. M. G., (R)
Harmer, Hardin R., (R),	Scott, Charles G., (R)
(Shinnston)	Simons, Creed S., (R)
Harmer, Harvey W., (R)	Shinn, Fred L., (D)
Harrison, S. R., Jr., (R)	Smith and Smith
Harrison, Taney, (D)	Smith, Edward G., (D)
Haynes, Loyd Charles, (R)	Smith, John Blackshere, (D)
Hoffheimer and Stotler	Smith, Harvey F., (D)
Hoffheimer, George M., (D)	Snider, Millard F., (D)
Stotler, Robert B., (R)	Southern, John C., (R)
Hutton and Ziegler	Sperry and Snider
Hutton, Donald M., (R)	Sperry, Melvin G., (R)
Ziegler, Robert B., (D)	Snider, Clifford R., (D)
Jackson, George William, (D)	Stathers, Birk S., (R),
James, Howard J., (D)	(Judge Circuit Court)
Jarvis, Benjamin B., (D)	Stathers and Cantrall
Johnson and Johnson	Stathers, William G., (R)
Johnson, Charles B., (R)	Cantrall, Arch M., (R)
Johnson, William G., (R)	

Steptoe and Johnson	Tidler, J. O. T., (R)
Steptoe, Philip P., (D)	Tierney, James P., (D)
Johnson, Louis A., (D)	Walters, William W., (R)
Caulfield, Leo P., (D)	Wetzel, Columbus L., (R)
Guiher, James M., (R)	White, Kemble, (R)
Morris, Stanley C., (R)	Williams, Homer W., (R)
Carney, Chesney M., (R)	Williams, Leonard Gray, (R)
Stout, W. Frank, (R)	Wilson, James W., (R)
Strosnider, Homer, (D)	Wilson, Robert R., (R)
Strother and McDonald	Winer, Aaron, (R)
Strother, Ray L., (R),	Wyatt and Randolph
(Referee in Bankruptcy)	Wyatt, John B., (R)
McDonald, Orville L., (D)	Randolph, Byron B., (D)
	Young, Lloyd H., (R)

### DEMOCRATIC COUNTY EXECUTIVE COMMITTEE

#### Officers

Chairman: E. D. Lewis, Clarksburg.  
 Vice Chairman: Dr. A. L. Bartlett, Clarksburg.  
 Associate Chairman: May F. Connell, Clarksburg.  
 Secretary: Ann Garrett Berry, Clarksburg.  
 Treasurer: W. M. B. Sine, Clarksburg.

#### Members

##### City of Clarksburg

First Ward: William J. Wanstreet, Clarksburg; Miss Loretta Kennan, Clarksburg.  
 Second Ward: Thos. F. Kelly, Clarksburg; Mrs. W. A. Broadwater, Clarksburg.  
 Third Ward: James L. Gaylord, Clarksburg; Mrs. C. W. Brown, Clarksburg.  
 Fourth Ward: Chas. F. Flowers, Clarksburg; Ethel Martin, Clarksburg.  
 Fifth Ward: Perry A. Monroe, Clarksburg; Mrs. Mamie K. Connell, Clarksburg.  
 Sixth Ward: Dr. A. L. Bartlett, Clarksburg; Mrs. W. Ray Long, Clarksburg.  
 Seventh Ward: A. F. Wanstreet, Clarksburg; Mrs. J. G. Mallory, Clarksburg.  
 Eighth Ward: Wm. A. Baxter, Clarksburg; Mrs. W. W. Carr, Clarksburg.  
 Ninth Ward: Joseph Tiano, Clarksburg; Mrs. Gay Kidd, Clarksburg.  
 Clark District: Edison Stout, Nutter Fort; Mrs. Rebecca Henderson, Clarksburg.  
 Clay District: Jas. W. Stewart, Enterprise; Mrs. Josephine M. Williams, Shinnston.  
 Coal District: Howard Drummond, Hepzibah; Mrs. Eunice Huffman, Clarksburg.  
 Eagle District: E. Payson Boggess, Lumberport; Mrs. Nannie G. Straight, Lumberport.  
 Elk District: James Pickens, Mt. Clare; Eleanor Cummins, Mt. Clare.  
 Grant District: A. B. Post, Lost Creek; Mrs. Gertrude P. Rector, Lost Creek.  
 Sardis District: Alton Fittro, Wilsonburg; Mrs. Mary M. Musgrave, Wallace.  
 Simpson District: L. H. Humphrey, Bridgeport; Rita Weik, Annmore.  
 Ten Mile District: Ottis F. Swiger, Salem; Myrtle N. Hudkins, Wolf Summit.  
 Union District: Geo. L. Lowther, West Milford; Evelyn Holmes, West Milford.

## REPUBLICAN COUNTY EXECUTIVE COMMITTEE

## Officers

Chairman: Hardin R. Harmer, Shinnston.  
 Associate Chairman: Mrs. Julia Shuttleworth, Clarksburg.  
 Secretary: Harry C. Hoffman, Clarksburg.  
 Treasurer: Charles B. Johnson, Clarksburg.

## Members

## City of Clarksburg

First Ward: Frank B. Haymaker, Clarksburg; Miss Mary V. Hardman, Clarksburg.  
 Second Ward: Dr. H. H. Esker, Clarksburg; Mrs. Helen Hefin, Clarksburg.  
 Third Ward: L. Harper Rogers, Clarksburg; Mrs. Wm. McOlvin, Clarksburg.  
 Fourth Ward: James V. Paladino, Clarksburg; Miss Cora Atchison, Clarksburg.  
 Fifth Ward: A. Fred Wagner, Clarksburg; Mrs. Ruth Gordon Williams, Clarksburg.  
 Sixth Ward: Ray Renshaw, Clarksburg; Mrs. Ronald F. Moist, Clarksburg.  
 Seventh Ward: Fred S. Thompson, Clarksburg; Mrs. Jessie Male, Clarksburg.  
 Eighth Ward: George R. Criss, Clarksburg; Mrs. Minnie Cox, Clarksburg.  
 Ninth Ward: Wm. H. Nicholson, Clarksburg; Mrs. Jennie Carnes, Clarksburg.  
 Clark District: Henry Haslebacher, Nutter Fort; Mrs. U. W. Showalter, Clarksburg.  
 Clay District: Dr. Charles L. Price, Shinnston; Mrs. Jessie Hess Bowman, Shinnston.  
 Coal District: Dr. H. H. Moats, Clarksburg; Mrs. Bessie L. Bates, Clarksburg.  
 Eagle District: Stanely B. Harbert, Lumberport; Mrs. Annie Brown, Lumberport.  
 Elk District: Samuel T. Rittenhouse, Clarksburg; Miss Jessie Shuttleworth, Lost Creek.  
 Grant District: H. L. Cork, Mt. Clare; Mrs. Freda G. Post, Lost Creek.  
 Sardis District: A. Fay Davisson, Wilsonburg; Mrs. Blanche Smallwood, Wallace.  
 Simpson District: W. W. Cornwell, Bridgeport; Mrs. Chattie A. White, Bridgeport.  
 Ten Mile District: Claude Pepper, Salem; Mrs. Fannie Parrish, Salem.  
 Union District: A. Deever Morris, Bristol; Mrs. Lucille Sinclair, West Milford.

## JACKSON COUNTY

History: Established in 1831; named in honor of Andrew Jackson, seventh President of the United States. County seat, Ripley, established in 1832.

County Seat: Ripley.  
 Magisterial Districts (5): Grant, Ravenswood, Ripley, Union and Washington.

Area: 461 square miles.  
 Population (1930): 16,124.  
 Assessed Valuation of Property, All Classes (1934), \$10,189,550.00.

## COUNTY OFFICIALS

(Postoffice address Ripley, unless otherwise indicated.)

## Circuit Court

Judge: Lewis H. Miller, (R).  
 Terms of Circuit Court: First Monday in April, August and November.  
 Court Reporter: Miss Catherine Archer, (R).  
 Commissioners in Chancery: J. B. Heilmann, (R); W. F. Boggess, (R); Carter W. Staats, (D); B. F. Rader, (D).  
 General Receiver: John Shinn, (R).

## County Officers

Assessor; W. T. Chancey, (R).  
 Board of Education: Harold Starcher, (D), (President); E. F. Connor, (D), Sherman; Darrell Rector, (D), Ravenswood; W. Paul Starcher, (D), Cottageville; F. M. Winter, (D), Staats Mills.  
 Circuit Clerk: Bryan Mays, (D).  
 County Clerk: B. Cleo Casto, (D).  
 County Superintendent: Clarence F. Myers, (R).  
 Assistant: Ned Lockhart, (D).  
 Prosecuting Attorney: Carter W. Staats, (D).  
 Sheriff: Carl J. Knotts, (D).  
 County Commissioners: Otmer Winter, (R), Ravenswood, (President); Walter Wendell, (R); Roscoe Flinn, (D), Bellville.  
 Terms of County Court: Second Monday in January; second Monday in April; second Monday in July; first Monday in October.  
 Road Supervisor: Carl Broughton, Sandyville.  
 Home Demonstration Agent: Ocie M. Tune.  
 President Farm Bureau: W. J. Thomas, Evans.  
 Relief Administrator: C. B. Lockhart, (Acting).  
 County Health Officer: T. E. Rymer.  
 Superintendent County Infirmary: C. E. Mullenex.

## JUSTICES OF THE PEACE AND CONSTABLES

(By Magisterial Districts)

## Grant District

(None)

## Ravenswood District

Justices of the Peace	Constables
J. W. Moore, (D), Ravenswood.	J. M. Fox, (D), Ravenswood.
C. A. Dye, (R), Ravenswood.	Fred Lewis, (D), Ravenswood.

## Ripley District

James L. Rhodes, (R), Ripley.	M. B. Lanham, (R), Ripley.
A. A. Shinn, (R), Ripley.	John Rhodes, (R), Ripley.

## Union District

C. M. Coe, (R), Cottageville.	G. F. Webster, (R), Cottageville.
W. E. Evans, (D), Cottageville.	

## Washington District

K. P. Casto, (R), Kentuck.	L. S. Johnson, (R), Advent.
I. N. Alderman, (R), Advent.	M. D. Kiser, (R), Advent.

**ATTORNEYS**

(Postoffice address Ripley.)

Archer, M. C., (R)	O'Brien, Perry E., (D)
Bogges, W. F., (R)	Sayre, T. J., (D)
Crow, George Burton, (D)	Staats, Carter W., (D)
Heilmann, J. B., (R)	(Prosecuting Attorney)
Kessell, Oliver D., (R)	Rader, B. F., (D)
Miller, Lewis H., (R), (Judge Circuit Court)	

**DEMOCRATIC COUNTY EXECUTIVE COMMITTEE****Officers**

Chairman: Herbert F. Parsons, Ripley.  
 Associate Chairman: D. F. Sayre, Ravenswood.  
 Associate Chairman: A. G. Kiser, Kentuck.  
 Secretary: Mrs. J. K. Kerwood, Ripley.  
 Treasurer: Paul Harris, Ravenswood.  
 Assistant Secretary: Joe Hutchinson, Sandyville.

**Members**

Grant District: Kenneth Lockhart, Sandyville; Miss Anna Derenberger, Sherman.  
 Ravenswood District: R. C. Hutchinson, Sandyville; Mrs. Tessie Knotts, Ravenswood.  
 Ripley District: Carroll Green, Kerma; Mrs. Winnie Kerwood, Ripley.  
 Union District: J. W. Cottrell, Cottageville; Miss Irene Warth, Millwood.  
 Washington District: O. C. Parsons, Liverpool; Mrs. Nellie Miller, Fletcher.

**REPUBLICAN COUNTY EXECUTIVE COMMITTEE****Officers**

Chairman: Oliver D. Kessel, Ripley.  
 Vice-Chairman: Mrs. F. W. Dickerson, Ravenswood.  
 Secretary: J. R. Keller, Ravenswood.  
 Treasurer: C. R. Kessel, Ripley.

**Members**

Grant District: Ira A. Finley, Murraysville; Nelle H. Alexander, Ravenswood.  
 Ravenswood District: J. R. Keller, Ravenswood; Mrs. F. W. Dickerson, Ravenswood.  
 Ripley District: C. R. Kessel, Ripley; Carra Skidmore, Ripley.  
 Union District: A. B. Flowers, Mt. Alto; Mrs. Lou Harrison, Cottageville.  
 Washington District: Otho Scarberry, Gay; Mrs. F. F. Morris, Staats Mills.

**JEFFERSON COUNTY**

**History:** Established in 1801; named for Thomas Jefferson, author of the Declaration of Independence and third President of the United States. County seat, Charles Town, established in 1786 and named for Charles Washington, a brother of the first President. At Shepherdstown (established in 1762), James Rumsey built and experimented with his steamboat. A monument to his memory has been erected here by the State. Harpers Ferry, the lowest point in the State, with an

elevation of but 240 feet above sea level, was established in 1763 but not incorporated until 1851. It was the scene of the historic raid of John Brown, in 1859, on the government arsenal located there. Shepherd State Teachers College located at Shepherdstown. Storer College (for Negroes) located at Harpers Ferry.

County Seat: Charles Town. Area: 211 square miles.  
 Magisterial Districts (5): Charles Population (1930): 15,780.  
 Town, Harpers Ferry, Kabletown, Assessed Valuation of Property,  
 Middleway and Shepherdstown. All Classes (1934), \$17,610,875.00.

### COUNTY OFFICIALS

(Postoffice address Charles Town, unless otherwise indicated.)

#### Circuit Court

**Judge:** Decatur H. Rodgers, (R), Martinsburg.

**Terms of Circuit Court:** Third Tuesday in January, April and September.

**Court Reporter:** Mrs. Catherine Watson, (D), Martinsburg.

**Commissioners in Chancery:** Louise Briscoe, (D); F. J. Beckwith, (D); John T. Porterfield, (D); Mary McG. Shirley, (D).

**Commissioner of School Lands:** F. L. Bushong, (D).

**General Receiver:** W. F. Alexander, (D).

#### County Officers

**Assessor:** F. L. Watson, (D).

**Board of Education:** Forrest A. Brown, (D), (President); Gilbert E. Perry, (D), Harpers Ferry; H. G. Moffat, (D), Rippon; Herbert C. Miller, (D), Kearneysville; Harry L. Lyne, (D), Shepherdstown.

**Circuit Clerk:** Charles W. Conrad, (D).

**County Clerk:** Charles A. Johnson, (D).

**County Superintendent:** Isaac N. Bonham, (D), Summit Point.

**Prosecuting Attorney:** John T. Porterfield, (D).

**Sheriff:** G. K. Wysong, (D).

**County Commissioners:** Dr. S. T. Knott, (D), Shepherdstown, (President); J. M. Garrett, (D), Shenandoah Jct.; J. G. Gibson, (D), Harpers Ferry; G. T. Shirley, (D), Summit Point; J. E. Tabb, (D), Kearneysville.

**Terms of County Court:** First Monday in May and November; second Tuesday in August; last Monday in January.

**Road Supervisor:** Charles Lynch, Halltown.

**County Agent:** B. H. Holden.

**Assistant:** Neil Bolton.

**President Farm Bureau:** N. B. Jenkins, Shenandoah Junction.

**Relief Administrator:** Mrs. Elsie G. Jones.

**County Health Officer:** J. M. Miller.

**Superintendent County Infirmary:** Mrs. Daisy D. Fritts, Kearneysville.

### JUSTICES OF THE PEACE AND CONSTABLES

(By Magisterial Districts)

#### Charles Town District

##### Justices of the Peace

T. C. Green, (D), Charles Town.

J. D. Walker, (D), Charles Town.

##### Constables

M. E. Alger, (D), Charles Town.

T. W. Allen, (D), Charles Town.

#### Harpers Ferry District

P. H. Clevenger, (D), Bolivar.

T. G. Henkle, (D), Halltown.

C. D. White, (D), Harpers Ferry.

E. W. Morgan, (D), Harpers Ferry.



Kabletown District  
 (Vacancy) (Vacancy)

Middleway District  
 (Vacancy) (Vacancy)

Shepherdstown District  
 C. E. Jones, (D), Shepherdstown. (Vacancy)

## ATTORNEYS

(Postoffice address Charles Town, unless otherwise indicated.)

Alexander, W. F., (D)	Getzendanner, H. C., (D)
Beckwith and Beckwith	Gibson, B. D., (D)
Beckwith, Frank, (D)	Green, T. C., (D)
Beckwith, F. J., (D)	Harrison, Peyton R., Jr., (D)
Beltzhoover, George M., Sr.,	Jeffords, Tracy L., (R),
(D), (Shepherdstown)	(Harpers Ferry)
Beltzhoover, George M., Jr.,	Koonce, D. K., (R)
(D)	Mason, Jas. M., Jr., (D)
Brown and Brown,	Porterfield, Jno. T., (D)
Brown, F. W., (D)	(Prosecuting Attorney)
Brown, Forrest A., (D)	Shirley, Geo. P., (D)
Bushong and Bushong	Skinner, John C., (D)
Bushong, F. L., (D)	
Bushong, F. L., Jr., (D)	

## DEMOCRATIC COUNTY EXECUTIVE COMMITTEE

## Officers

Chairman: Charles R. Langdon, Charles Town.  
 Vice Chairman: Dr. W. W. Brown, Shenandoah Junction.  
 Associate Chairman: Mrs. H. H. Williams, Shepherdstown.  
 Secretary and Treasurer: J. W. Strider, Kearneysville.

## Members

Charles Town District: Dr. W. W. Brown, Shenandoah Junction; Mrs. Geo. M. Beltzhoover, Jr., Charles Town.  
 Harpers Ferry District: J. W. Lynch, Harpers Ferry; Mrs. C. C. Johnson, Harpers Ferry.  
 Kabletown District: Charles R. Langdon, Charles Town; Miss Imogene Thomson, Summit Point.  
 Middleway District: J. W. Strider, Kearneysville; Mrs. Ralph Border, Kearneysville.  
 Shepherdstown District: A. S. Lucas, Shepherdstown; Mrs. Boyd Link, Shenandoah Junction.

## REPUBLICAN COUNTY EXECUTIVE COMMITTEE

## Officers

Chairman: J. A. Eyster, Halltown.  
 Secretary: Mrs. Wm. B. Snyder, Shepherdstown.

## Members

Charles Town District: Chas. A. Snowden, Charles Town; Mrs. Francis B. Sechrist, Charles Town.  
 Harpers Ferry District: Henry T. McDonald, Harpers Ferry; Mrs. Corrine Hauser, Bakerton.  
 Kabletown District: C. H. Hine, Charles Town; Mrs. Hanna Howell, Charles Town.

Middleway District: J. Frank Gardner, Leetown; Miss Carrie Bradley, Kearneysville.

Shepherdstown District: Joe L. Walper, Sr., Shepherdstown; Mrs. William B. Snyder, Shepherdstown.

## KANAWHA COUNTY

**History:** Established in 1788 but not organized until 1789; named for the river Kanawha, which received its name from the Indian tribe that once dwelt in the territory now embraced in the county. County seat, Charleston, located at the junction of the Elk and Kanawha rivers. Established in 1795. Charleston has been the capital city of the state since 1885, having also been the capitol during the five-year period, 1870-1875. It is located on the site of Fort Lee, erected in 1788. Known as Kanawha Court House postoffice until the year 1879. Kanawha College located at Charleston. West Virginia State College (for Negroes) and West Virginia Schools for the Colored Deaf and Blind both located at Institute.

County Seat: Charleston.	Area: 860 square miles.
Magisterial Districts (10): Big Sandy, Cabin Creek, Charleston, Elk, Jefferson, Loudon, Malden, Poca, Union and Washington.	Population (1930): 157,667.
	Assessed Valuation of Property, All Classes (1934), \$198,191,542.00.

### COUNTY OFFICIALS

(Postoffice address Charleston, unless otherwise indicated.)

#### Circuit Court

**Judge:** A. P. Hudson, (R).

**Terms of Circuit Court:** Second Monday in January, May and September.

**Court Reporter:** R. E. Sherwood, (R).

**Commissioners in Chancery:** E. S. Bock, (R); John T. Copenhaver, (R); Samuel Silverstein, (R); S. L. Flournoy, (D); Beverly Broun, (D); H. W. Bowers, (R); Benjamin Moore, (D); Grant P. Hall, Jr., (R).

**Commissioner of School Lands:** H. W. Bowers, (R).

**Divorce Commissioner:** Hillis Townsend, (R).

**General Receiver:** J. E. Campbell, (R).

#### Common Pleas and Domestic Relations Court

**Judge:** Andrew S. Alexander, (D).

**Court Reporter:** Chas. V. Price, (D).

**Commissioners in Chancery:** Steele Trotter, (R); J. T. Reynolds, (R); Wm. S. Blue, (R); John N. Charnock, (R); Wm. M. Woodroe, (D); H. L. Snyder, Jr., (D); Harry P. Porter, (D); Leo Loeb, (D).

**Divorce Commissioner:** Henry S. Cato, (D).

**Terms of Court:** Third Monday in February, June and October.

#### Intermediate Court

**Judge:** Henry K. Black, (R).

**Court Reporter:** R. E. Sherwood, (R).

**Terms of Court:** First Monday in January; first Monday in April; second Monday in June; second Monday in October.

## County Officers

Assessor: J. H. Abbott, (D).  
 Board of Education: H. T. Crawford, (D), St. Albans, (President);  
 H. L. Snyder, Jr., (D); E. M. McConihay, (D), Chesapeake; J. W. Parris,  
 (R), Clendenin; R. E. Whittaker, (D).  
 Circuit Clerk: M. H. Hix, (D).  
 County Clerk: J. M. Slack, (D).  
 County Superintendent: Elizabeth J. Goodall, (D).  
 Assistants: C. C. Caudill, (D); Guy B. Clark, (R); M. R. Dodd,  
 (D); F. L. Teal, (R); R. J. Gorman, (R); A. W. Calloway, (R),  
 (colored).  
 Prosecuting Attorney: J. Blackburn Watts, (D).  
 Assistant: Collett Littlepage, (D).  
 Sheriff: R. C. Andrews, (D).  
 County Commissioners: J. C. Blackwood, (D), (President); Dr. C. A.  
 Ray, (D); Robert M. Brawley, (D).  
 Terms of County Court: First fifteen working days of each month.  
 Road Supervisor: T. J. Carter, St. Albans.  
 County Agent: T. H. McGovran.  
 Home Demonstration Agent: Eleanor McClung.  
 Club Agent: Mabel Marks.  
 President Farm Bureau: Geo. W. Jenkins, Guthrie.  
 Relief Administrator: S. Grover Smith.  
 County Health Officer: John Thames.  
 Matron Childrens Home: Mrs. R. G. Phoff.  
 Superintendent County Infirmary: D. H. McClung, Institute.

## JUSTICES OF THE PEACE AND CONSTABLES

(By Magisterial Districts)

## Big Sandy District

## Justices of the Peace

Homer E. Foster, (R), Clendenin.  
 C. W. Stump, (R), Clendenin.

## Constables

H. S. Coutz, (R), Clendenin.  
 Bruce Young, (R), Clendenin.

## Cabin Creek District

P. L. Brannen, (D), Cabin Creek.  
 Edw. Smith, (D), Chelyan.

G. E. Cochran, (D), East Bank.  
 Frank Carlin, (D), Montgomery.

## Charleston District

J. A. deGruyter, (D), Charleston.  
 E. S. Watson, (D), Charleston.

Howard Donally, (D), Charleston.  
 E. H. Anderson, (R), Charleston.

## Elk District

S. T. Cart, (R), Blue Creek.  
 Lon Huffman, (R), Big Chimney.

J. W. Pauley, (R), Big Chimney.  
 Adolphus Stump, (R), Elkview.

## Jefferson District

S. O. Johnson, (D), St. Albans.  
 H. Q. Meadors, (D), St. Albans.

(Vacancy)  
 Jess Hicks, (D), Scary.

## Loudon District

G. J. Finney, (D), So. Charleston.  
 H. G. Thayer, (D), Charleston.

C. E. Grishaber, (D), Charleston.  
 (Vacancy)

## Malden District

S. G. Hastings, (D), Malden.  
 Fred Owens, (D), Dana.

J. H. Brown, (D), Reed.  
 W. H. Johnson, (D), Belle.

**Poca District**

D. L. Hughart, (R), Legg. C. Jordan, (R), Legg.  
 F. N. Miller, (R), Sissonville. G. H. Monk, (R), Sissonville.

**Union District**

W. D. Reedy, (D), Guthrie. J. T. Javins, (R), Dunbar.  
 G. H. Samples, (R), Dunbar. E. M. Painter, (R), Dunbar.

**Washington District**

Chas. DeBoard, (D), Lico. F. L. DeBoard, (D), Lico.  
 A. C. Sullivan, (R), Olcott. A. Ross Hager, (R), Brounland  
 Station.

**ATTORNEYS**

(Postoffice address Charleston, unless otherwise indicated.)

Albertson, U. S., (R)	Butts, Henry P., (R)
Alderson, F. H., (D)	Byrne, W. E. R., (D)
Alexander, A. S., (D)	Campbell and McClintic
(Judge Common Pleas	Campbell, J. E., (R)
Court)	McClintic, J. H., (R)
Alexander, A. S. Jr., (D)	James, Ernest K., (D)
Allebach, Leroy, (R)	Carney, Herbert L., (R)
Altizer, Jackson D., (D)	Carskadon, E. B., (R)
Amos, John E., (D)	Casto, Dale G., (D)
Anderson, Harry McC., (D)	Casto, R. H., (D)
Anderson, H. Rummel, (R)	Cato, Henry S., (D)
Avis, S. B., Jr., (R)	Charnock, John N., (R)
Barnhart and Trotter	Chilton, W. E., Sr., (D)
Barnhart, Alvin J., (D)	Coleman, Thomas, (D)
Trotter, L. Steele, (R)	Conley and Klostermeyer
Black, Henry K., (R)	Conley, Wm. G., (R)
( Judge Intermediate Court)	Conley, J. S., (R)
Blue, Dayton and Campbell	Klostermeyer, Howard R.,
Blue, Fred O., (R)	(R)
Dayton, Arthur S., (R)	Copenhaver, John T., (R)
Campbell, Harry V., (D)	Cork, Donald L., (D)
Blue, William F., (R)	Crocker, Maurice J., (R)
Bobbitt, O. B., (R)	Daugherty, W. J., (R)
Bock, E. S., (R)	Davis, D. C. T., Jr., (D)
Boiarsky, Mose E., (R)	Davis, J. Hornor, 2nd., (D)
Bouchelle, J. F., (D)	Davis and Painter
Bowers, H. W., (R)	Davis, Staige, (D)
Bowyer, M. H., (R)	Painter, Graham C., (D)
Broun, Beverley, (D)	Dawson, D. B., (R)
Brown, Jackson and Knight	Dawson, Douglas and Goad
Knight, Edward W., (D)	Douglas, F. D., (R)
Black, V. L., (R)	Goad, Sidney E., (R)
Couch, Geo. S., (D)	Dickerson, C. W., (D)
Kelly, Lon H., (D)	Donnelly, Wirt W., (D)
Fitzgerald, O. P., (R)	Duduit, A. D., (R)
Brown, Benj. B., (D)	Dunbar, David W., (D)
Jackson, Thos. B., (R)	Dunbar, L. L. (R)
Kelly, Robt. G., (D)	Eastwood, Harry, (D)
Bennett, Herman L., (D)	Echols, L. S., (R)
Moorison, John C., Jr., (R)	Edwards, L. A., (R)
Moxley, Chas. W., (R)	Ellison and Ellison
O'Farrell, W. T., (D)	Ellison, J. B., (R)
Bunting, J. G., (D)	Ellison, John F., (R)
Burdette, E. M., (R)	England and Ritchie
Burdette, Frank C., (R)	Ritchie, Chas. E., (R)
Burdette, John S., (D)	Ferguson, H. C., (R)

- Fisher, S. G., (D)  
 Flournoy, S. L., (D)  
 Frame, Wilbur C., (R)  
 Gadd, Cyrus H., (R)  
 Gates, Alexander P., (R)  
 Gilchrist, M. C., (R)  
 Given, L. E., (D)  
 Good, Chas, W., (R)  
 Gordon, J. Raymond, (R)  
 Gore, Chas. F., (R)  
 Gronninger, James D., (R)  
 Haddad, A. A., (D)  
 Hall, Cyrus W., (R)  
 Hall, Ballard and Mason  
     Ballard, Sherman H., (R)  
     Hall, Grant P., (R)  
     Hall, Grant P., Jr., (R)  
     Mason, James M., III, (D)  
 Hatcher, John H., Jr., (R)  
 Hudson, A. P., (R)  
     (Judge Circuit Court)  
 Hughes, R. E., (R)  
 Hundley, J. Howard, (R)  
 Jenkins, A. G., (R)  
 Johnson, Clyde B., (D)  
 Jones, J. B., (D)  
 Jordan, Richard T., (D)  
 Kay, Robert H. C., (R)  
 Kenna, Jo N., (D),  
     (Judge Supreme Court of  
     Appeals)  
 Kimbrough, C. E., (D)  
 Koontz, Hurlbutt and Rever-  
     comb  
     Koontz, Arthur B., (D)  
     Koontz, P. D., (D)  
     Hurlbutt, Frank R., (R)  
     Revercomb, W. C., (R)  
 LaFollette, L. M., (R)  
 LaFollette, L. M., Jr., (R)  
 Lake, Nelson, (D)  
 Lambert, Harry B., (D)  
 Lec, Blessing and Steed  
     Lee, H. B., (R)  
     Blessing, R. A., (R)  
     Steed, R. Dennis, (R)  
 Legg, Vincent, (R)  
 Life, J. M., (R)  
 Lilly and Lilly  
 Moore, Ben, (D)  
 Moore, George D., (D)  
 Morton, R. Kemp, (D)  
 Moses, E. S., (D)  
 Murphy, P. H., (D)  
 Neff, Harold H., (R)  
 Nefflen, W. Elliott, (R)  
 Nutter, T. G., (R)  
 O'Connor and Thompson  
     O'Connor, R. E., (R)  
     Thompson, A. Garnett, (D)
- Orth, J. Malcolm, (R)  
     Lily, A. A., (R)  
     Lilly, R. G., (R)  
 Littlepage, Charles F., (D)  
 Littlepage, Stephen Collett,  
     (D)  
 Lively, Lively and Stambaugh  
     Lively, Frank, (R)  
     Lively, Wm. T., (R)  
     Stambaugh, F. M., (R)  
 Loeb, Leo, (D)  
 Love, Charles M., (D)  
     (Assistant U. S. Attorney)  
 Love, Julius H., (R)  
 MacCorkle, Clark and Mac-  
     Corkle  
     Clark, T. S., (D)  
     MacCorkle, W. A., (D)  
 MacDonald, Angus, (D)  
 McChesney, Alice J., (D)  
 Maier, William J., Jr., (R)  
 Mansour, Paul, (R)  
 Marks, Lon G., (R)  
 Matheny, M. F., (R)  
 Maxwell, Haymond, Jr., (R)  
 Mauzy, M. Harper, (D)  
 McCabe and McCabe  
     McCabe, Chas. P., (D)  
     McCabe, Robt. E., (D)  
 McCrum, A. Bliss, (R)  
 McKee and Luckey  
     McKee, W. C., (R)  
     Luckey, Howard N., (R)  
 McWhorter, James A., (R)  
 McWhorter, L. E., (R)  
 Meador, P. G., (R)  
 Merrick, Roderick G., (R)  
 Mitchell, S. P., (R)  
 Mohler and Peters  
     Mohler, Daniel N., (R)  
     Peters, Charles G., (D)  
 Owen, Silverstein and Davis  
     Owen, Morgan, (R)  
     Silverstein, Joe L., (R)  
     Silverstein, Sam, (R)  
     Davis, Carl L., (R)  
 Payne, Minor and Ray  
     Payne, W. D., (D)  
     Minor, Berkeley, (D)  
     Ray, John V., (D)  
     Payne, Andrew A., (D)  
 Penhale, Harry E., (R)  
 Poffenbarger, L. F., (R)  
 Poffenbarger and Poffenbarger  
     Poffenbarger, George, (R)  
     Poffenbarger, Nathan, (R)  
     Poffenbarger, Perry S., (R)  
 Porter, Harry P., (D)  
 Preston, John J. D., (D)  
 (Member Public Service Com-  
     mission)

- Price, Smith and Spilman  
 Price, George E., (D)  
 Smith, Harrison B., (D)  
 Spilman, R. S., Sr., (D)  
 Woods, J. M., (D)  
 Hodges, Arthur B., (D)  
 Price, T. Brooke, (D)  
 Battle, Hawthorne D., (D)  
 Thomas, F. L., (R)  
 Reynolds, J. T., (R)  
 Robertson, E. E., (D)  
 Robertson, Lillian S., (R)  
 Robertson, Morgan M., (D)  
 Robinson, Delbert D., (R)  
 Rollins, H. D., (R)  
 Rollins, Lawrence E., (R)  
 Rubin, Herman E., (D)  
 Ruffner, Joseph, (D)  
 Rummel, Blagg and Stone  
 Rummel, H. D., (R)  
 Blagg, D. O., (R)  
 Stone, A. G., (R)  
 Russell, Hiteshew, Adams and Hill  
 Russell, H. W., (R),  
 (Parkersburg)  
 Hiteshew, Harry O., (R)  
 (Parkersburg)  
 Adams, Isaacs M., (R)  
 (Parkersburg)  
 Hill, Philip H., (R)  
 Thomas, James K., (D)  
 Salisbury, Hackney and Lopinsky  
 Salisbury, D. L., (R)  
 Hackney, Orville, (R)  
 Lopinsky, Sam D., (R)  
 Savage, D. J., (D)  
 Sclove, Bernard, (R)  
 Shannon, F. B., (R)  
 Shepherd, Walton S., (D)  
 Simms and Simms  
 Simms, John T., (R)  
 Simms, Philip R., (R)  
 Smith, Claude L., (R)  
 Smith, S. Grover, Jr., (D)  
 Snyder, H. L., Jr., (D)  
 Solof, Richard G., (D)  
 Spilman, R. S., Jr., (D)  
 Springston, J. E., (D)  
 Stephens, R. N., Jr., (D)  
 Steptoe and Johnson  
 Steptoe, Philip P., (D)  
 (Clarksburg)  
 Johnson, Louis A., (D)  
 (Clarksburg)  
 Caulfield, Leo P., (D)  
 (Clarksburg)  
 Guither, James M., (R)  
 (Clarksburg)  
 Carney, Chesney M., (R)  
 (Clarksburg)  
 Morris, Stanley C., (R)  
 Stewart, Melville, (R)  
 Stone, E. A., (R)  
 Surber, Edward M., (D)  
 Swartz, Osman E., (D)  
 Talbott, W. E., Jr., (D)  
 Taylor and Taylor  
 Taylor, D. W., (D)  
 Taylor, Frank L., (D)  
 Thomas, R. B., (R)  
 Thomas, W. M., (R)  
 Townsend, Hillis, (R)  
 Townsend, T. C., (R)  
 Watts, J. Blackburn, (D)  
 (Prosecuting Attorney)  
 Wehrle, John, (D)  
 Wertz, W. W., (R)  
 Wiersteiner, C. J., (R)  
 Wiles, Geo. R. C., (D)  
 Williamson, George H., (R)  
 Wilson, J. W., (D)  
 Wood, Chas. A., Jr., (R)  
 Wood, George Walter, (R)  
 Wood, Stuart M., (R)  
 Woodroe, W. M., (D)  
 Woods, Ralph D., (R)  
 Woods, Samuel V., (D)  
 Young, Houston G., (R)

## DEMOCRATIC COUNTY EXECUTIVE COMMITTEE

### Officers

Chairman: Dr. G. C. Robertson, Charleston.  
 First Vice Chairman: William M. Woodroe, Charleston.  
 Second Vice Chairman: John R. Cork, Charleston.  
 Secretary: Mrs. Ann J. Gates, Charleston.  
 Treasurer: Julius W. Singleton, Charleston.

### Members

Big Sandy District: B. E. Given, Clendenin; Mrs. Nona McClain, Clendenin.  
 Cabin Creek District: Lon Hurley, Mammoth; Mrs. Edward See Day, Handley.

Charleston District: Dr. G. C. Robertson, Charleston; Dr. Irene Bullard, Charleston.

Elk District: Chas. E. Given, Clendenin; Mrs. John Quick, Quick.

Jefferson District: Guy F. Eskew, St. Albans; Mrs. G. T. Fogle, St. Albans.

Loudon District: E. S. Van Buren, South Charleston; Mrs. Pearl Jones, South Charleston.

Malden District: Frank Selbe, Rensford; Mrs. Ruth Toney, Coal Fork.

Poca District: Arnold Beane, Pocatigo; Mrs. Tressie Jones, Legg.

Union District: T. E. Keeling, Dunbar; Mrs. Verna Staton, Nitro.

Washington District: C. Foster Griffith, Spring Hill; Mrs. Beulah Adkins, Olcott.

#### City of Charleston

First Ward: John W. Clark, Charleston; Mrs. Phyllis Wood Carney, Charleston.

Second Ward: G. C. Hazelwood, Charleston; Mrs. Edith M. Snyder, Charleston.

Third Ward: D. Earl Brawley, Charleston; Mrs. A. M. Ray, Charleston.

Fourth Ward: John T. Moore, Charleston; Miss Maude Hudnall, Charleston.

Fifth Ward: R. W. Whittington, Charleston; Mrs. Ida Mae Thurman, Charleston.

Sixth Ward: Harry Eastwood, Charleston; Mrs. Belle Singleton, Charleston.

Seventh Ward: John Baker, Charleston; Mrs. Mabel Lucas, Charleston.

Eighth Ward: Fred Lanham, Charleston; Mrs. May Lance, Charleston.

Ninth Ward: Val Fruth, Charleston; Mrs. Gladys Lanham, Charleston.

Tenth Ward: S. Collett Littlepage, Charleston; Mrs. Fanny W. Field, Charleston.

Eleventh Ward: Joe G. Miller, Charleston; Mrs. Ann J. Gates, Charleston.

Twelfth Ward: W. B. Kubock, Charleston; Mrs. Clara Boyd, Charleston.

Thirteenth Ward: Dallas Devinnay, Charleston; Mrs. Jennie Goshorn, Charleston.

Fourteenth Ward: John R. Cork, Charleston; Mrs. Fanny Fisher, Charleston.

Fifteenth Ward: W. M. Woodroe, Charleston; Mrs. Flossy Butts, Charleston.

Sixteenth Ward: Joe W. Savage, Charleston; Mrs. Ethel B. Morris, Charleston.

Seventeenth Ward: Edward Cork, Charleston; Mrs. George Miller, Charleston.

#### REPUBLICAN COUNTY EXECUTIVE COMMITTEE

##### Officers

Chairman: H. B. Buster, Charleston.

Vice-Chairman: H. T. Rogers, St. Albans.

Secretary: Mrs. Frances Ogden Stubblefield, Charleston.

Treasurer: Clarence A. Young, Charleston.

##### Members

Big Sandy District: John D. Kennedy, Clendenin; Mrs. H. M. Quick, Clendenin.

Cabin Creek District: Lester M. Platt, Crown Hill; Mrs. Lona Stone Kingery, Sharon.

Charleston District: (At Large)—Clarence A. Young, Charleston; Mrs. A. C. Scherr, Charleston.

Elk District: B. L. Grose, Elkview; Florence H. Reynolds, Elkview.  
 Jefferson District: H. T. Rogers, St Albans; Mrs. Ned Winkler, St. Albans.  
 Loudon District: Stanley E. Nease, So. Charleston; Mrs. C. D. Harless, Marmet.  
 Malden District: James Blount, Coal Fork; Mrs. Lena Layton, Reed.  
 Poca District: J. A. Spencer, Legg; Mrs. Alberta M. Burdette, Legg.  
 Union District: John H. Hall, Dunbar; Mrs. C. L. Whittington, Guthrie.  
 Washington District: Carl S. Hudson, Spring Hill; Mrs. Letha Childress, Charleston.

#### City of Charleston

First Ward: J. W. Fisher; Miss Myrtle Stevens, Charleston.  
 Second Ward: Geo. H. Ewing; Mrs. Dessa Moles, Charleston.  
 Third Ward: Dr. W. L. Price; Miss Lena A. Harrah, Charleston.  
 Fourth Ward: Peter Silman; Miss Ruth Lee Henson, Charleston.  
 Fifth Ward: S. Clyde Jarrett; Mrs. W. L. Medley, Charleston.  
 Sixth Ward: D. W. Cunningham; Mrs. John Britton, Charleston.  
 Seventh Ward: William Flood, Maude J. Wanzer, Charleston.  
 Eighth Ward: S. D. Cowser; Mabel F. Wooster, Charleston.  
 Ninth Ward: Hugh B. Hartinger; Mrs. Flo Spradling.  
 Tenth Ward: John H. Goshorn; Roxie M. Robinson.  
 Eleventh Ward: H. B. Buster; Mrs. Lilly A. Ferguson.  
 Twelfth Ward: Joel H. Taylor; Mrs. A. L. Spaulding.  
 Thirteenth Ward: H. L. Campbell; Mrs. Joe E. Cannon.  
 Fourteenth Ward: Friend Cochrane; Perle Satterwait.  
 Fifteenth Ward: J. A. Hudson; Mrs. Arthur M. Hill.  
 Sixteenth Ward: E. D. Yewell; Mrs. Frances Ogden Stubblefield.  
 Seventeenth Ward: Henry Gay, Kanawha City; Mrs. R. H. Walker, Charleston.

## LEWIS COUNTY

**History:** Established in 1816; named for Colonel Charles Lewis, a famous soldier and leader among the Virginia pioneers, who was killed at the battle of Point Pleasant in 1774. County seat, Weston. Established in 1817 as Preston, subsequently as Flesherville, and as Weston in 1819. Jackson's Mills in this county, was the boyhood home of the famous Confederate general, Thomas J. ("Stonewall") Jackson and is the location of the state-owned 4-H camp for boys and girls. The 4-H work originated in West Virginia but rapidly spread over the entire country.

County Seat: Weston.	Area: 393 square miles.
Magisterial Districts (5): Collins Settlement, Court House, Freeman's Creek, Hacker's Creek, and Skin Creek.	Population (1930): 21,794.
	Assessed Valuation of Property, All Classes (1934), \$30,333,180.00.

### COUNTY OFFICIALS

(Postoffice address Weston, unless otherwise indicated.)

#### Circuit Court

Judge: Birk S. Stathers, (R), Clarksburg.  
 Terms of Circuit Court: First Monday in March, third Monday in June and first Monday in November.  
 Court Reporter: Miss Estelle Lively, (D).  
 Commissioners in Chancery: James H. Brewster, (R); DaCosta Smith, (D); Linn Mapel Brannon, (R); W. R. Simmons, (D).  
 Commissioner of School Lands: Kenneth S. Kurtz, (R).  
 Divorce Commissioner: Robert L. Bland, (D).  
 General Receiver: Kenneth S. Kurtz, (R).



## County Officers

Assessor: Joe Steinbeck, (R).  
 Board of Education: T. E. Hinzman, (R), (President); A. M. Law, (D), Walkersville; Robert Blair, (D); James Imlay, (D); Hobart Beeghley, (R), Jane Lew.  
 Circuit Clerk: Ernest G. Smith, (D).  
 County Clerk: E. V. Shorr, (D).  
 County Superintendent: Thomas E. Miles, (D).  
 Assistant: John Ruskin Hall, (R).  
 Prosecuting Attorney: Charles N. Bland, (D).  
 Sheriff: R. E. McDonald, (D).  
 County Commissioners: Levi Jewell, (R), (President); E. A. Crawford, (D), Ireland; H. D. Butcher, (D), Camden.  
 Terms of County Court: First Monday in January, April, June and September.  
 Road Supervisor: Sidney Morrison.  
 County Agent: M. H. Williams, (Assistant).  
 Home Demonstration Agent: Alpha Hartley.  
 President Farm Bureau: W. O. Lunsford.  
 Relief Administrator: Miss Louise Zobrist.  
 County Health Officer: G. C. Corder, Jane Lew.  
 Matron Children's Home: Virginia Smith.  
 Superintendent County Infirmary: J. L. Warner.

## JUSTICES OF THE PEACE AND CONSTABLES

(By Magisterial Districts)

## Collins Settlement District

## Justices of the Peace

J. A. Smith, (D), Roanoke.  
 N. L. Hawkins, (D), Roanoke.

## Constables

Raymond N. Arnold, (D), Roanoke.  
 G. L. Watson, (D), Roanoke.

## Court House District

W. C. Ratliff, (D), Weston.      Ira Gainer, (R), Weston.  
 L. D. Mick, (R), Weston.

## Freeman's Creek District

W. W. Chapman, (R), Weston.      Hugh Clem, (R), Weston.  
 W. C. Davidson, (D), Weston.      J. R. Radcliff, (R), Weston.

## Hacker's Creek District

G. W. Riddell, Jr., (D), Weston.      H. W. Cooper, (D), Weston.  
 W. T. Connolly, (D), Weston.

## Skin Creek District

A. J. Allman, (D), Horner.      (Vacancy)

## ATTORNEYS

(Postoffice address Weston.)

Bland, Robert L., (D)	Davisson, George I., (D)
Bland, Charles N., (D)	Kurtz, Kenneth S., (R)
(Prosecuting Attorney)	Lively, Charles, (D)
Brannon, Edward A., (D)	Malloy, John P., (D)
Blair, Herbert M., (D)	Smith, DaCosta, (D)
Brannon, Linn Mapel, (R)	Smith, Kingsley R., (R)
Barnett, L. H., (D)	Simmons, W. R., (D)
Bennett, Hunter M., (D)	White, George E., (R)
Brewster, James H., Jr., (R)	

## DEMOCRATIC COUNTY EXECUTIVE COMMITTEE

### Officers

Chairman: Wade H. Brown, Jane Lew.  
 Vice Chairman: Miss Edyth Rohrbough, Camden.  
 Secretary: Mrs. Mary Flesch, Weston.  
 Treasurer: R. R. Hale, Weston.

### Members

Collins Settlement District: Miss Mary Simons Flesher, Roanoke; A. P. Crawford, Ireland.  
 Court House District: Joe Mullooly, Roanoke; Mrs. Mary Flesch, Weston.  
 Freemans Creek District: R. R. Hale, Weston; Miss Edyth Rohrbough, Camden.  
 Hackers Creek District: Wade H. Brown, Jane Lew; Mrs. Mollie Jackson, Jane Lew.  
 Skin Creek District: Edgar B. Linger, Horner; Mrs. Ernestine Hawkins, Roanoke.

## REPUBLICAN COUNTY EXECUTIVE COMMITTEE

### Officers

Chairman: Linn Mapel Brannon, Weston.  
 Vice Chairman: Jack Nye, Weston.  
 Secretary: Kenneth S. Kurtz, Weston.  
 Treasurer: J. E. Griffin, Weston.

### Members

Collins Settlement District: S. N. Collins, Crawford; Mrs. Clara Weaver, Walkersville.  
 Court House District: Roy V. Chidester, Weston; Mrs. Bess Jennings, Weston.  
 Freemans Creek District: Claude M. Hall, Freemansburg; Mrs. Amy Morlang, Weston.  
 Hackers Creek District: Hugh Law, Weston; Grace Stanaker, Jane Lew.  
 Skin Creek District: W. T. Jones, Vandalia; Mina Linger, Horner.

## LINCOLN COUNTY

History: Established in 1867; named in honor of Abraham Lincoln, the sixteenth President. County seat, Hamlin, named for Hannibal Hamlin, Vice President of the United States, 1861-1865.

County Seat: Hamlin.	Area: 418 square miles.
Magisterial Districts (8): Carroll, Duval, Harts Creek, Jefferson, Laurel Hill, Sheridan, Union and Washington.	Population (1930): 19,156.
	Assessed Valuation of Property, All Classes (1934), \$17,863,200.00.

### COUNTY OFFICIALS

(Postoffice address Hamlin, unless otherwise indicated.)

#### Circuit Court

Judge: Thomas R. Shepherd, (R), Huntington.  
 Terms of Circuit Court: Third Monday in March; fourth Monday in July; third Monday in November.

Court Reporter: Austin M. Sikes, (R), Huntington.  
 Commissioners in Chancery: Grant Cremeans, (R); C. E. Burns, (D).  
 Commissioner of School Lands: G. L. Pauley, (R).  
 Divorce Commissioner: C. E. Burns, (D).  
 General Receiver: J. S. Pridemore, (R).

#### County Officers

Assessor: John M. Sanford, (D).  
 Board of Education: Charles McGee, (D), (President); W. B. Linkous, (D), Griffithsville; Floyd Dyer, (D), Ranger; Silas Adkins, (D), West Hamlin; Elza B. Adkins, (D), Sias.  
 Circuit Clerk: L. E. Thacker, (D).  
 County Clerk: J. M. Marcum, (D).  
 County Superintendent: Benjamin F. White, (D).  
 Prosecuting Attorney: W. F. Damron, (D).  
 Sheriff: W. W. Vandelinde, (D).  
 County Commissioners: A. W. McLean, (D), (President), Hamlin; Randolph Sias, (D), Alum Creek; L. C. Hatfield, (D), Ranger.  
 Terms of County Court: First Monday in each month.  
 Road Supervisor: C. R. McMellon, Hamlin.  
 Relief Administrator: Mrs. P. C. Manley, (Acting).  
 Superintendent County Infirmary: M. F. Adkins.

#### JUSTICES OF THE PEACE AND CONSTABLES

(By Magisterial Districts)

##### Carroll District

###### Justices of the Peace

C. N. Hall, (D), Hamlin.  
 Everett Sowards, (D), Bowles.

###### Constables

Foster Wilkinson, (D), Hamlin.  
 D. W. Pullen, (D), West Hamlin.

##### Duval District

W. S. Watts, (D), Garretsbend.  
 M. A. Tudor, (R), Sod.

F. J. Shepard, (D), Griffithsville.

##### Harts Creek District

John E. Frey, (D), Rector.  
 Walter Toney, (D), Rector.

Charley Stollings, (D), Harts.  
 Scott Brumfield, (D), Harts.

##### Jefferson District

Wm. Miller, (D), Allen.  
 Rass Cummings, (R), Bernie.

Roy Cummings, (R), Bernie.  
 B. E. Hager, (R), Spurlocksville.

##### Laurel Hill District

W. W. Adkins, (D), Ranger.  
 Sam Enochs, (D), Ranger.

Birt Adkins, (D), Cuzzie.  
 Ora Clay, (D), Midkiff.

##### Sheridan District

Martin Fugate, (D), West Hamlin.  
 Keenan Kack, (D), Branchland.

Noah Briles (D), Branchland.  
 Wm. Triplett, (D), Branchland.

**Union District**

Ambrose Adkins, (R), Hager.                      Ward Stowers, (D), Hager.  
John Egnor, (R), Sugartree.

**Washington District**

W. J. Purdy, (R), Sod.                              C. M. Cecil, (R), McCorkle.  
E. H. Gillenwaters (R), McCorkle.              Sesco McCallister, (D), Alum Creek.

**ATTORNEYS**

(Postoffice address Hamlin.)

Burns, C. E. (D)	Morris, A. F., (D)
Damron, W. F., (D),	Smith Jacob D., (R)
(Prosecuting Attorney)	Wilkinson, D. E., (D)
Hager, Loyd P., (R)	

**DEMOCRATIC COUNTY EXECUTIVE COMMITTEE****Officers**

Chairman: M. Blucher Vinson, West Hamlin.  
Associate Chairman: Edwin Pardue, Hamlin.  
Secretary-Treasurer: Walter F. Adkins, Hamlin.

**Members**

Carroll District: A. P. Brookover, Hamlin; Mrs. Ora Adkins, Hamlin.  
Duval District: W. R. Linkous, Griffithsville; Mrs. Grace Gleson, Griffithsville.  
Harts Creek District: Wesley Ferguson, Harts; Mrs. Garnet Martin, Harts.  
Jefferson District: Asa Lovejoy, Palermo.  
Laurel Hill District: L. C. Hatfield, Ranger; Mrs. Rynda Adkins, Ranger.  
Sheridan District: P. M. Browning, West Hamlin; Mrs. Beulah Damron, Branchland.  
Union District: Alza Adkins, Sias; Mrs. Ella Adkins, Sias.  
Washington District: Carl Williams, Alum Creek; Mrs. Blaine Pauley, Sod.

**REPUBLICAN COUNTY EXECUTIVE COMMITTEE****Officers**

Chairman: F. M. Adkins, Hamlin.  
Vice-Chairman: Mrs. Maude Curry, Hamlin.  
Secretary: B. B. Jaynes, Hamlin.  
Treasurer: S. S. McClure, Hamlin.

**Members**

Carroll District: C. E. Smith, Hamlin; Mrs. M. V. Fisher, Hamlin.  
Duval District: G. C. Smith, Yawkey; Bertha Rodgers, Griffithsville.  
Harts Creek District: Wattie Spears, Gill; Mrs. B. W. Gill, Gill.  
Jefferson District: Elbert Hager, Spurlocksville; Mrs. Eva Gillenwater, Bulger.  
Laurel Hill District: Bernie Adkins, Midkiff; Mrs. Bertie Adkins, Midkiff.  
Sheridan District: Lawrence McComas, Smith; Mrs. Florence Heck, Branchland.  
Union District: Ed Ray, Myra; Mrs. Creta Curry, Branchland.  
Washington District: Martin Griffith, Sod; Miss Lillian Priestly, McCorkle.

**LOGAN COUNTY**

History: Established in 1824; named for Logan, the Indian chieftain, of the Oneida tribe. County seat, Logan. Established in 1826 as Lawnsville, the name being later changed to Aracoma and still later to present name, Logan.

County Seat: Logan. Population (1930): 58,534.  
 Magisterial Districts (3): Chap- Assessed Valuation of Property,  
 mansville, Logan and Triadelphia. All Classes (1934), \$39,215,800.00.  
 Area: 438 square miles.

**COUNTY OFFICIALS**

(Postoffice address Logan, unless otherwise indicated.)

**Circuit Court**

Judge: Naaman Jackson, (R).  
 Terms of Circuit Court: Second Monday in January, May, and Sep-  
 tember.  
 Court Reporter: Herman N. Pugh, (R), Huntington.  
 Commissioners in Chancery: N. D. Waugh, (R); C. C. Chambers, (D);  
 Joe M. Glenn, (R).  
 Commissioner of School Lands: J. E. Peck, (D).  
 Divorce Commissioner: Ira P. Hager, (R).  
 General Receiver: G. W. Raike, (R).

**County Officers**

Assessor: Wm. C. Turley, (D).  
 Board of Education: Fred Haislip, (D), (President); Peter Dingess,  
 (D), Chapmansville; J. C. Avis, (D); C. A. Martins, (R), Amherstdale;  
 Grover Pyle, (D), Mallory.  
 Circuit Clerk: Simon A. Dingess, (D).  
 County Clerk: J. G. McNeely, (D).  
 County Superintendent: F. O. Woerner, (D).  
 Assistants: E. V. Parsons, (D); J. A. Vickers, (D).  
 Prosecuting Attorney: Claude A. Joyce, (D).  
 Assistant: Robert Bland, (D).  
 Sheriff: Sherman Smith, (D).  
 County Commissioners: Dr. S. B. Lawson, (D), (President); G. C.  
 Combs, (D), Man; Dr. J. T. Ferrell, (D), Chapmansville.  
 Terms of County Court: Fifth day in each month.  
 Road Supervisor: V. A. Snow.  
 Home Demonstration Agent: Nina Spiggle.  
 Relief Administrator: H. B. Thomas.  
 County Health Officer: T. J. Farley.  
 Matron Children's Home: Mrs. Kate Hall.

**JUSTICES OF THE PEACE AND CONSTABLES**

(By Magisterial Districts)

**Chapmansville District**

Justices of the Peace	Constables
J. E. Bryant, (D), Chapmansville.	Bruce Dial, (D), Big Creek.
Burl Dingess, (D), Yantus.	Mosco Conley, Chapmansville.

**Logan District**

Claude Gore, (D), Logan.	Furlow Adkins, (D), Logan.
Elbert Smith, (D), Logan.	Andy McNeely, (D), Logan.

**Triadelphia District**

C. E. Brumfield, (R), Amherstdale.	William Hatfield, (D), Man.
D. E. Hensley, (R), Man.	Luther Toler, (R), Amherstdale.

**ATTORNEYS**

(Postoffice address Logan.)

Bland, Robert, (D), (Assistant Prosecuting Attorney)	Hatfield, Eileen, (R)
Browning, Chauncey H., (D)	Holland, R. Paul, (R)
Casto, R. H., (D)	Jackson, Naaman, (R), (Judge Circuit Court)
Chafin, John, (D)	Joyce, C. A., (D), (Prosecuting Attorney)
Chambers, C. C., (D)	Parson, E. V., (D)
Estep, Chas. L., (D)	Peck, J. E., (D)
Glenn, Joe M., (R)	Scaggs, E. F., (R)
Greever, Jas. E., (D)	Tabory, Oscar, (R)
Hager, Ira P., (R)	Valentine, Mark T., (R)
Hatfield, Coleman A., (R)	Waugh, N. D., (R)

**DEMOCRATIC COUNTY EXECUTIVE COMMITTEE****Officers**

Chairman: Geo. C. Steele, Logan.  
 Vice Chairman: Mrs. C. C. Chambers, Logan.  
 Secretary: C. A. Joyce, Logan.  
 Treasurer: W. L. Burdette, Logan.

**Members**

Chapmansville District: Mrs. J. T. Ferrell, Chapmansville; George W. Morgan, Logan.  
 Logan District: B. C. Eddings, Logan; Mrs. C. C. Chambers, Logan.  
 Triadelphia District: R. D. Bond, Man; Mrs. R. W. Roberts, Man.

**REPUBLICAN COUNTY EXECUTIVE COMMITTEE****Officers**

Chairman: Ose Richey, Logan.  
 Secretary: J. Kelvin Holliday, Logan.  
 Treasurer: Merrill R. Atkinson, Logan.

**Members**

Chapmansville District: Ed Haner, Curry; Mrs. Ora Burvill, Big Creek.  
 Logan District: C. S. (Bugs) Edwards, Logan; Mrs. N. E. Steele, Logan.  
 Triadelphia District: Roy Brown, Man; Mrs. Philena Gilman, Man.

**MARION COUNTY**

History: Established in 1842; named in honor of General Francis Marion, known in history as "The Swamp Fox." County seat, Fairmont. Established in 1820, as Middletown, name changed to Fairmont in 1843. Location of Fairmont State Teachers College. Home of Francis H. Pierpont, war governor of Virginia under the Restored Government. Fairmont State Teachers College located at Fairmont.

County Seat: Fairmont.  
 Magisterial Districts (7): Fairmont, Grant, Lincoln, Mannington, Paw Paw, Union and Winfield.

Area: 315 square miles.  
 Population (1930): 66,655.  
 Assessed Valuation of Property,  
 All Classes (1934), \$73,613,671.00.

## COUNTY OFFICIALS

(Postoffice address Fairmont, unless otherwise indicated.)

## Circuit Court

Judge: Harry Shaw, (R).

Terms of Circuit Court: Second Monday in March, June, and November.

Court Reporter: R. O. Nuzum, (R).

Commissioners in Chancery: Clay D. Amos, (R); Howard Boggess, (R); L. T. Eddy, (R); Russell L. Furbee, (R); John Henshaw, (R); Wm. P. Lehman, (R); John W. Mason, (R).

Commissioner of School Lands: John W. Mason, (R).

Divorce Commissioner: French McCray, (R).

General Receiver: Thomas I. Brett, (R).

## Criminal Court

Judge: Charles E. Miller, (D).

Court Reporter: Lawrence Holbert, (D).

Terms of Court: Second Tuesday in January and May, and third Tuesday in September.

## County Officers

Assessor: James W. Davis, (D).

Board of Education: H. H. Rose, (D), (President); Dr. C. L. Kinney, (D), Ida May; Duke M. Chalfont, (D), Fairview; R. C. Miller, (D); H. V. Burt, (D), Mannington.

Circuit Clerk: Clarence Curry, (D).

County Clerk: John F. Phillips, (D).

County Superintendent: A. L. Thomas, (D).

Assistants: H. E. Odgers, (R); J. J. Straight, (D).

Prosecuting Attorney: Walter R. Haggerty, (D).

Assistant: Harrison Conaway, (D).

Sheriff: Homer C. Toothman, (D).

County Commissioners: H. B. Meredith, (D), (President); Arch Fleming, (D); M. M. Martin, (R), Mannington.

Terms of County Court: First Monday in January, April, July, and September.

Road Supervisor: James J. Ruddy.

County Agent: W. E. McComas.

Home Demonstration Agent: Margaret F. Rexroad.

President Farm Bureau: C. R. Burgreen, Watson.

Relief Administrator: Geo. J. Gow.

County Health Officer: L. N. Yost.

Superintendent Children's Home: C. Roy Manley.

Superintendent County Infirmary: T. W. Davis.

## JUSTICES OF THE PEACE AND CONSTABLES

(By Magisterial Districts)

## Fairmont District

## Justices of the Peace

Kenna Clark, (D), Fairmont.  
H. Pete Hamilton, (D), Fairmont.

## Constables

Edward Dennis, (D), Fairmont.  
Harry F. Hall, (D), Fairmont.

## Grant District

Jess Boone, (D), Monongah.  
Charles Edw. Hewitt, (D),  
Monongah.Jesse Jarrett, (D), Watson.  
Clifford Leon Leonard, (D),  
Monongah.

**Lincoln District**

J. Lane Parrish, (D), Worthington. John J. Edinger, (D), Farmington.  
Chas. R. Talkington, (D), Farmington. Louis Manzo, (D), Monongah.

**Mannington District**

B. F. Cartwright, (D), Mannington. T. S. Rymer, (D), Mannington.  
C. Ray Murray, (D), Mannington. Jesse Kendall, (D), Mannington.

**Paw Paw District**

W. D. Ice, (D), Fairview. J. W. Taylor, (D), Fairview.  
J. P. Smith, (D), Rivesville. Walter L. Thorne, (D), Baxter.

**Union District**

Harvey Myers, (D), Fairmont. Brooks O. Bartholow, (D), Fairmont.  
J. D. Summers, (D), Fairmont. Harry C. Conner, (D), Fairmont.

**Winfield District**

H. E. Moran, (R), Catawba. W. M. Keener, (D), Fairmont.  
(Vacancy) Harry C. Nuzum, (R), Fairmont.

**ATTORNEYS**

(Postoffice address Fairmont, unless otherwise indicated.)

Alexander, George M., (D)	Jones, Carter D., (R)
Amos, Clay D., (R)	Kennedy, William M., (D)
Amos & Amos	Kern, Albert J., (D)
Amos, Curt E., (R)	Lanham, Ward, (R)
Amos, Frank R., (R)	Lehman, William P., (R)
Apple, J. D., (D)	Lemley, Fred L., (D)
Billingslea, A. Blake, (R)	Lowe, Scott C., (D)
Blair, Jackson V., (D)	Maroose, Tucker, (D)
Brandon, Charles W., (D)	Mason, John W., Jr., (R)
Burns, James F., (D)	McCray, French, (R)
Colborn, A. J., (D)	Meisel, Louis D., (R)
Coleman, James H., Jr., (R)	Meredith, J. Harper, (D)
Conaway, Harrison, (D), (Assistant Prosecuting Attorney)	Meredith, Marion, (D)
Conley, Rollo J., (R)	Meredith, Bell & Moore
Cronin, Harry R., (R)	Meredith, James A., (R)
Deveny & Furbee	Bell, Ernest R., (R)
Deveny, C. Brooks, (D)	Moore, K. C., (R)
Furbee, Russell L., (R)	Meredith, Jamison A., (R)
Eddy, L. T., (R)	Miller, Charles E., (D), (Judge Criminal Court)
Fleming, Allison S., (R)	Morris, Robert C., (D)
Haggerty, Walter R., (D), (Prosecuting Attorney)	Morris, Tusca, (D)
Harr, H., Ingman, (D)	Moore, Richard C., (R)
Hartley, E. F., (R)	Moran, H. E., (R)
Hartley, Forrest, (R)	Morgan, E. F., (R)
Haymond, Frank C., (D)	Morgan, M. E., (R)
Hearst, Joseph B., (D)	Neely, Alfred, (D)
Henshaw, John, (R)	Neely, M. M., (D), (United States Senator)
Hess, H. Clare, (D), (Mannington)	Nutter, Trevey, (R)
Hess, W. M., (D), (Mannington)	Ogden & Ogden
Hoge, P. M., (D)	Ogden, Marshall W., (R)
Hutchinson, Brook S., (R)	Ogden, H. Leland, (R)
Johnson, L. E., (R)	Powell, J. Worley, (R)
	Powell, Michael, (D)
	Prichard, John G., (R)
	Putnam, Alfred R., (R)



Ralph Snyder, George M., (D)  
 Reed, Robert S., (D)  
 Ritchie, D. A., (D)  
 Rose, H. H., (D)  
 Sample, Lloyd E., (D)  
 Schoolnic, Louie, (D)  
 Schwenck, L. S., (D)  
 Shaw, Harry, (R),  
 (Judge Circuit Court)  
 Shaw, Victor H., (R)

Showalter & Boggess  
 Showalter, E. M., (R)  
 Boggess, Howard, (R)  
 Smith, Ira L., (R)  
 Snodgrass, Kennis K., (D),  
 (Mannington)  
 Steele, Lorentz, (R)  
 Wadsworth, Howard J., (R)  
 Watkins, Harry E., (D)  
 Williams, Milton, (R)

### DEMOCRATIC COUNTY EXECUTIVE COMMITTEE

#### Officers

Chairman: A. C. West, Fairmont.  
 Associate Chairman: Mrs. Blanche Watkins, Slack.  
 Secretary: Margaret Ice, Barrackville.  
 Treasurer: Joseph T. Hodges, Fairmont.

#### Members

Fairmont District: Joseph T. Hodges, Fairmont; Margaret Ice, Barrackville.  
 Grant District: Jessie A. Hughes, Shinnston; D. P. Smith, Shinnston.  
 Lincoln District: Blake McIntire, Worthington; Mrs. Anna Talkington, Farmington.  
 Mannington District: Woods P. Rymer, Mannington; Mrs. Stella Sturm Bartlett, Mannington.  
 Paw Paw District: Chas. F. Knight, Rivesville; Mrs. Othar Hood, Rivesville.  
 Union District: Jasper P. Hardesty, Fairmont; Mrs. Maymie L. Lawler, Fairmont.  
 Winfield District: Hugh A. Meredith, Fairmont; Mrs. J. E. Carroll, Fairmont.

#### City of Fairmont

First Ward: Londo Brown, Fairmont; Mrs. J. A. Long, Fairmont.  
 Second Ward: R. Q. Musgrove, Fairmont; Mrs. Myra Morris, Fairmont.  
 Third Ward: Harry C. Loudon, Fairmont; Mrs. Ida B. Griffin, Fairmont.  
 Fourth Ward: J. H. Ross, Fairmont; Mrs. Violet Connor, Fairmont.  
 Fifth Ward: Chas. M. Bainbridge, Fairmont; Mrs. Irene Hood, Fairmont.  
 Sixth Ward: Frank F. Crawford, Fairmont; Mrs. W. D. Straight, Fairmont.  
 Seventh Ward: C. H. Donovan, Fairmont; Miss Blanche Corbin, Fairmont.  
 Eighth Ward: John L. Gill, Fairmont; Mrs. J. I. Snoderly, Fairmont.  
 Ninth Ward: Pete McLinden, Fairmont; Miss Hilda Grottendick, Fairmont.  
 Tenth Ward: J. I. Carpenter, Fairmont; Mrs. Bessie R. Sample, Fairmont.  
 Eleventh Ward: Edward F. Holbert, Fairmont; Mrs. Helen F. Bosserman, Fairmont.  
 Twelfth Ward: Charles Shaver, Fairmont; Mrs. Mayme S. Bainbridge, Fairmont.

### REPUBLICAN COUNTY EXECUTIVE COMMITTEE

#### Officers

Chairman: Ward Lanham, Fairmont.  
 Vice Chairmen: Mrs. Effie Jones, Mannington; Robert M. Henry, Fairmont; Mrs. Kathleen Courtney, Fairmont.

**Secretary:** William P. Lehman, Fairmont.  
**Treasurer:** Ward M. Downs, Fairmont.

### Members

**Fairmont District:** Dr. R. E. McCray, Fairmont; Lessie B. Shackford, Barrackville.

**Grant District:** S. M. Kisner, Watson; Hilda Jarrett, Watson.

**Lincoln District:** J. Homer Conaway, Farmington; Louise Wood, Worthington.

**Mannington District:** E. W. Congleton, Mannington; Jennie L. Thorne, Mannington.

**Paw Paw District:** Homer C. Tennant, Baxter; Mrs. Victorona Keener, Rivesville.

**Union District:** W. E. Hall, Fairmont; Mrs. Mary Linn, Fairmont.

**Winfield District:** Herschel M. Hill, Fairmont; Ruth Merrifield Miller, Fairmont.

### City of Fairmont

**First Ward:** Roy F. Bobet, Fairmont; Mrs. John W. Mason, Fairmont.

**Second Ward:** Dent Nuzum, Fairmont; Ivy H. Morrison, Fairmont.

**Third Ward:** John H. Pople, Fairmont; Mary M. West, Fairmont.

**Fourth Ward:** Ad. Thomas, Fairmont; Mrs. F. L. Springer, Fairmont.

**Fifth Ward:** Fred T. Wilson, Fairmont; Blanche V. Sabo, Fairmont.

**Sixth Ward:** Frank Delligatti, Fairmont; Leona Zundell, Fairmont.

**Seventh Ward:** Lawrence F. McCray, Fairmont; Regina McAteer, Fairmont.

**Eighth Ward:** M. W. Ogden, Fairmont; Mrs. Bert G. Linn, Fairmont.

**Ninth Ward:** Alex Knox, Fairmont; Hannah Hiner, Fairmont.

**Tenth Ward:** Fred L. Morris, Fairmont; Olive M. Phillips, Fairmont.

**Eleventh Ward:** L. C. Fitzhugh, Fairmont; Katherine Downs, Fairmont.

**Twelfth Ward:** Walter M. Garrison, Fairmont; Kathleen Courtney, Fairmont.

## MARSHALL COUNTY

**History:** Established in 1835; named for the eminent jurist, John Marshall, for thirty-four years Chief Justice of the United States Supreme Court. County seat, Moundsville. Established in 1832. Named from Mammoth Grave Creek Mound, sixty-nine feet high and nine hundred feet in circumference at the base, which is situated in the city. Location of West Virginia State Penitentiary. Elizabethtown named as first county seat, combined with Moundsville in 1866.

**County Seat:** Moundsville.

**Area:** 310 square miles.

**Magisterial Districts (9):** Cameron, Clay, Franklin, Liberty, Meade, Sand Hill, Union, Washington and Webster.

**Population (1930):** 39,831.

**Assessed Valuation of Property, All Classes (1934),** \$40,611,730.00.

### COUNTY OFFICIALS

(Postoffice address Moundsville, unless otherwise indicated.)

#### Circuit Court

**Judge:** James F. Shipman, (D).

**Terms of Circuit Court:** Second Tuesday in February, June and October.

**Court Reporter:** Delf Norona, (D).

Commissioners in Chancery: J. Lloyd Arnold, (R); C. E. Carrigan, (R); A. L. Hooton, (R); Walter A. McGlumphy, (R); John C. Hopkins, (D); James T. Miller, (R).

Commissioner of School Lands: Everett F. Moore, (R).

Divorce Commissioner: J. W. Rickey, (R).

General Receiver: J. D. Burley, (R).

#### County Officers

Assessor: Paul A. Dechan, (R).

Board of Education: Earl Duffy, (D), (President); C. L. Simmons, (D), Cameron; George B. Dakan, (D), Rosbys Rock; Calvin Frankhauser, (D), McMechen; Dr. C. G. Morgan, (R).

Circuit Clerk: Roy W. Jolliffe, (D).

County Clerk: C. E. Knapp, (D).

County Superintendent: S. J. Anderson, (D).

Assistant: Louis R. Potts, (R).

Prosecuting Attorney: John C. Hopkins, (D).

Sheriff: I. M. Garrett, (D).

County Commissioners: O. H. Stewart, (R), (President), Glen Easton; C. G. Aston, (D); R. A. Fitzgerald, (D), McMechen.

Terms of County Court: Third Tuesday in January, April, July, and October.

Road Supervisor: Robert Yoho.

County Agent: L. S. Hartley.

Home Demonstration Agent: Eulan Engle, (Assistant).

President Farm Bureau: D. H. Arrick, Proctor.

Relief Administrator: Earl Lagear, (Acting).

County Health Officer: W. G. C. Hill, Glendale.

Superintendent County Infirmary: Roy Hill.

#### JUSTICES OF THE PEACE AND CONSTABLES

(By Magisterial Districts)

##### Cameron District

###### Justices of the Peace

Cecil H. Lilly, (R), Cameron.

Clyde L. Loper, (R), Cameron.

###### Constables

C. M. Fry, (R), Cameron.

S. W. McCardle, (R), Cameron.

##### Clay District

Lem C. Harvey, (R), Moundsville.

W. E. Clayton, (R), Moundsville.

A. E. Cecil, (D), Moundsville.

Stanley R. Minor, (D), Moundsville.

##### Franklin District

Chas. H. Palmer, (D), Captina.

Ray H. Miller, (R), Woodlands.

Fred C. Miller, (D), Woodlands.

Boyd Shank, (D), Captina.

##### Liberty District

Presley E. Wetzal, (R), Cameron.

George Rinehart, (R), Cameron.

##### Meade District

(Vacancy)

(Vacancy)

##### Sand Hill District

(Vacancy)

(Vacancy)

##### Union District

Herman C. Laas, (R), Benwood.

W. F. Reece, (R), McMechen.

John G. Kelley, (D), Benwood.

**Washington District**

L. L. Stidger, (R), Moundsville.      George Himelrick, (R), Glendale.  
C. E. Meyer, (R), Moundsville.      Harry D. Hicks, (R), Moundsville.

**Webster District**

(Vacancy)      John Lehw, (D), Moundsville.

**ATTORNEYS**

(Postoffice address Moundsville, unless otherwise indicated.)

Arnold, J. Lloyd, (R)	(Prosecuting Attorney)
Bottome, Paul E., (R)	McCamic, Charles, (R)
Brown, Martin, (R)	McGlumphy, Walter A., (R)
Campbell, Bernard M., (D)	Miller, James T., (R)
Carrigan, C. E., (R)	Moore, Everett F., (R)
Chase, John K., (R)	Newman, Charles A., (D)
Evans, D. B., (R)	Potts, Thos. J., (R)
Evans, Laurence M., (R)	Rickey, J. W., (R)
Fitzsimmons, John M., (R)	Ritz, J. M., (R)
Hinerman, Chauncey D., (R), (Cameron)	Scott, Herbert, (R)
Hooton, A. L., (R)	Shipman, James F., (D), (Judge Circuit Court)
Hopkins, John C., (D),	Tinker, Wesley R., (R)

**DEMOCRATIC COUNTY EXECUTIVE COMMITTEE****Officers**

**Chairman:** Elmer C. Yoho, Moundsville.  
**Secretary:** J. W. Gallaher, Moundsville.  
**Treasurer:** Sam A. Cockayne, Glendale.

**Members**

**Cameron District:** C. L. Simmons, Cameron; Lucy B. Powers.  
**Clay District:** J. B. Jefferson, Moundsville.  
**Franklin District:** Elmer C. Yoho, Moundsville; Florence Eller,  
Captina.  
**Liberty District:** Elmer J. Chambers, Cameron; Miss Caddie Mathews,  
Cameron.  
**Meade District:** Oscar Yeater, Glen Easton.  
**Sand Hill District:** C. W. Dague, Dallas; Miss Lenora Harsh, Dallas.  
**Union District:** E. M. Lee, McMechen; Mrs. Emma Brown, Benwood.  
**Washington District:** Sam A. Cockayne, Glendale; Mrs. Hulda Whar-  
ten, Glendale.  
**Webster District:** T. L. Jefferson, Cameron; May Elder, Cameron.  
**Washington District:** Sam A. Cockayne, Glendale; Mrs. Hulda Whar-  
ten, Glendale.  
**Webster District:** T. J. Jefferson, Cameron; May Elder, Cameron.

**City of Moundsville**

**First Ward:** Lawrence Miller, Moundsville; Mrs. Armour Kime,  
Moundsville.  
**Second Ward:** J. W. Gallaher, Moundsville.  
**Third Ward:** T. J. Hamelton, Moundsville.  
**Fourth Ward:** Alton P. Yeater, Moundsville.

## REPUBLICAN COUNTY EXECUTIVE COMMITTEE

## Officers

Chairman: T. W. Keffer, Moundsville.  
 Vice Chairman: Miss Ella Brown, Cameron.  
 Secretary: Mrs. Nell McDaniel, Moundsville.  
 Treasurer: W. W. Dowler, Moundsville.

## Members

Cameron District: J. W. Santee, Cameron; Mrs. Grace Jackley, Cameron.  
 Clay District: J. W. Long, Moundsville; Mrs. Luella Utter, Moundsville.  
 Franklin District: George Wolfe, Captina; Mrs. Julia Darrah, Captina.  
 Liberty District: George Williams, Woodruff; Mrs. Nettie Buzzard, Cameron.  
 Meade District: B. H. Bonar, Glen Easton; Mrs. Cora Kemp, Glen Easton.  
 Sand Hill District: Charles N. Stricklin, Dallas; Mrs. Ralph Wagner, Elm Grove.  
 Union District: T. J. Cooper, McMechen; Mrs. Ella Mae Tyson, Benwood.  
 Washington District: W. W. Dowler, Moundsville; Nellie McDaniel, Moundsville.  
 Webster District: E. A. Doman, Cameron; Miss Ella Brown, Cameron.

## City of Moundsville

First Ward: W. W. McCracken, Moundsville; Mrs. R. R. Wellman, Moundsville.  
 Second Ward: T. W. Keffer, Moundsville; Miss Margaret Moore, Moundsville.  
 Third Ward: L. O. Jones, Moundsville; Mrs. John C. Parker, Moundsville.  
 Fourth Ward: William Walton, Moundsville; Miss Lena Ernst, Moundsville.

## MASON COUNTY

History: Established in 1804; named for George Mason, author of the Constitution of Virginia and a member of the convention that framed the Constitution of the United States. County seat, Point Pleasant. Established by an act of the General Assembly of Virginia, 1794, incorporated as a town, 1833. Site of Fort Blair, 1775, and Fort Randolph, 1777. Site of the bloodiest battle ever fought between the Indians and white settlers October 10, 1774, on the soil of Virginia—the battle of Point Pleasant, the chief event of Dunmore's War, a forerunner of the American Revolution. Burial place of Cornstalk, Indian chieftan, and Mad Ann Bailey, celebrated in annals of the border. Location of Tu-endie-wei State Park.

County Seat: Pt. Pleasant.	Area: 475 square miles.
Magisterial Districts (10): Ar-	Population (1930): 20,788.
buckle, Clendenin, Cologne, Cooper,	Assessed Valuation of Property,
Graham, Hannan, Lewis, Robinson,	All Classes (1934), \$15,569,394.00.
Union, and Waggener.	

## COUNTY OFFICIALS

(Postoffice address Pt. Pleasant, unless otherwise indicated.)

## Circuit Court

Judge: Lewis H. Miller, (R), Ripley.  
 Terms of Circuit Court: First Monday in January, May, and Sep-

tember.

Court Reporter: Junia Jo Hite, (R).  
 Commissioners in Chancery: Wm. H. Rardin, (R); George G. Somerville, (D); F. G. Musgrave, (R); C. E. Hogg, (R).  
 Commissioner of School Lands: B. H. Blagg, (R).  
 Divorce Commissioner: B. H. Blagg, (R).  
 General Receiver: John McClausland, (R), Henderson.

#### County Officers

Assessor: E. C. Roush, (D).  
 Board of Education: L. C. Somerville, (D), (President); J. H. Caudill, (D), Arlee; Emory F. Fry, (D), Letart; J. Freemont Miller, (D), Frazier's Bottom; Dr. Claude Petty, (D), Mason.  
 Circuit Clerk: Vernon Jones, (R).  
 County Clerk: John G. Aten, (R).  
 County Superintendent: J. D. Canterbury, (R).  
 Assistant: E. S. Matheson, (D).  
 Prosecuting Attorney: Stephen K. Vaught, (D).  
 Sheriff: Gus R. Douglass, (D).  
 County Commissioners: John A. Mohr, (R), (President), Gallipolis Ferry; A. L. C. Dunham, (D), Leon; F. E. Windon, (D).  
 Terms of County Court: Each Monday.  
 Road Supervisor: George A. Wilson.  
 County Agent: A. G. Middleton.  
 President Farm Bureau: C. C. Lewis.  
 Relief Administrator: Miss Alva Hokanson, (Acting).  
 County Health Officer: R. W. Sayre.  
 Superintendent County Infirmary: Robert Foglesong, Maggie.

#### JUSTICES OF THE PEACE AND CONSTABLES

(By Magisterial Districts)

##### Arbuckle District

Justices of the Peace	Constables
(Vacancy)	Ernest Lee Hughes, (D), Pliny.

##### Clendenin District

J. S. Colley, (D), Henderson.	L. S. Martin, (R), Hogsett. (Vacancy)
-------------------------------	--

##### Cologne District

Wm. G. Boswell, (R), Leon.	James G. Riffle, (D), Leon.
O. C. Cossin, (R), Leon.	

##### Cooper District

Robert Duncan, (R), Letart.	A. S. Pickens, (R), Letart.
C. S. Marr, (R), Letart.	

##### Graham District

Jacob Phillips, (D), Hartford.	I. W. Gibbs, Jr., (D), Hartford.
--------------------------------	----------------------------------

##### Hannan District

Jay Keister, (D), Ashton.	Allen Cremeans, (D), Glenwood.
S. W. Meadows, (D), Glenwood.	L. G. Meadows, (D), Ashton.

##### Lewis District

J. H. Sommerville, (D), Point Pleasant.	Toral L. Morrison, (R), Point Pleasant.
Claude M. Wartenbert, (R), Point Pleasant.	Sam Taylor, (R), Point Pleasant.

Robinson District

(Vacancy) (Vacancy)

Union District

A. C. Higginbotham, (R), Dan Tucker, (R), Grimms Landing.  
 Arbuckle.  
 J. E. Stone, (R), Leon.

Waggener District

C. L. Ingels, (R), Mason. Henry Nease, (D), Mason.  
 (Vacancy)

ATTORNEYS

(Postoffice address Point Pleasant, unless otherwise indicated.)

Blagg, B. H., (R)	Rardin, William H., (R)
Blessing, R. A., (R), (Charleston)	Somerville and Somerville
Burdette, Jack C., (D)	Somerville, E. J., (D)
Fisher, S. G., (R), (Mason)	Somerville, Geo. C., (D)
Hogg and Hogg	Somerville, L. C., (D)
Hogg, Chas. E., (R)	Spencer, J. S., (D)
Hogg, Robert L., (R)	Vaught, Stephen K., (D), (Prosecuting Attorney)
Johnson, J. G. F., (R)	Weissenburger, Jason, (R)
Musgrave, F. G., (R)	

DEMOCRATIC COUNTY EXECUTIVE COMMITTEE

Officers

Chairman: J. Wallace Burdett, Point Pleasant.  
 Associate Chairman: George A. Wilson, Point Pleasant.  
 Secretary: Hazel Pullin, Ambrosia.  
 Treasurer: J. Wallis Burdett, Point Pleasant.

Members

Arbuckle District: Arnett M. Sheets, Henderson; Miss Frances Sterrett, Henderson.  
 Clendenin District: C. V. Bechtle, Galliopils Ferry; Mrs. Flora B. Lasley, Henderson.  
 Cologne District: Peter Herdman, Leon; Rosa Click, Cottageville.  
 Cooper District: George T. Adkins, Letart; Miss Hazel Pullin, Ambrosia.  
 Graham District: Jacob Phillips, Hartford; Bertha Cunningham, New Haven.  
 Hannan District: Phillip Holley, Glenwood; Evelyn Jolley, Mercers Bottom.  
 Lewis District: J. Wallace Burdett, Point Pleasant; Juliet Smith, Point Pleasant.  
 Robinson District: Powell Reynolds, Point Pleasant; Mrs. Julia Guthrie, Point Pleasant.  
 Union District: John Tillis, Arbuckle; Mrs. Rhoda Forbes, Arbuckle.  
 Waggener District: Chas. Schwartz, Mason; Mrs. Louise Petty Ginden, Hartford.

REPUBLICAN COUNTY EXECUTIVE COMMITTEE

Officers

Chairman: John McCausland, Henderson.  
 Secretary: Miss Florence Starkey, Glenwood.  
 Treasurer: Mrs. Eva Q. Roush, New Haven.

### Members

Arbuckle District: John McCausland, Henderson; Helen Dabney, South Side.  
 Clendenin District: A. F. Watterson, Mercers Bottom; Bessie Austin, Henderson.  
 Cologne District: Charles King, Leon; Mrs. D. O. Blach, Leon.  
 Cooper District: Bert E. Sayre, Letart; Mrs. Nannie Love, Point Pleasant.  
 Graham District: Henry Johnson, New Haven; Mrs. Eva Q. Roush, New Haven.  
 Hannan District: Ernest Hesson, Glenwood; Florence Starkey, Glenwood.  
 Lewis District: Nan Heslop, Point Pleasant; Dr. J. M. Fadley, Point Pleasant.  
 Robinson District: G. I. Randolph, Point Pleasant.  
 Union District: B. S. McKinney, Leon; Mrs. Andrew Beattie, Leon.  
 Waggener District: Walter Bland, West Columbia; Mrs. W. T. Stone, Hartford.

## MERCER COUNTY

History: Established in 1837; named in honor of General Hugh Mercer, of Revolutionary War fame. County seat, Princeton. Concord State Teachers College, established in 1872, located at Athens. Bluefield State Teachers College (for Negroes) located at Bluefield.

County Seat: Princeton.	Area: 419 square miles.
Magisterial Districts (5): Beaver Pond, East River, Jumping Branch, Plymouth and Rock.	Population (1930): 61,323. Assessed Valuation of Property, All Classes (1934), \$50,334,620.00.

### COUNTY OFFICIALS

(Postoffice address Princeton, unless otherwise indicated.)

#### Circuit Court

Judge: Howell M. Tanner, (R), Bluefield.  
 Terms of Circuit Court: Second Monday in March, May and August, and fourth Monday in November.  
 Court Reporter: L. D. Wilmore, (R), Bluefield.  
 Commissioners in Chancery: A. M. Sutton, (R); Ajax T. Smith, (R); E. W. Hale, (R); Harold F. Porterfield, (R); Bluefield; Thomas H. Scott, (R), Bluefield; James S. Kahle, (R), Bluefield.  
 Commissioner of School Lands: Elbert O. Hale, (R).  
 Divorce Commissioner: W. W. Rogers, (R).  
 General Receiver: L. T. Reynolds, (D).

#### Criminal Court

Judge: John M. McGrath, (D), Princeton.  
 Terms of Court: First Monday in January, April, July and October.

#### County Officers

Assessor: R. C. McClaugherty, (D).  
 Board of Education: W. B. McNutt, (D), (President); D. M. Easley, (D), Bluefield; E. A. Leonard, (D), Bluefield; Donzie Lilly, (R), Athens; B. S. Clements, (D), Matoaka.  
 Circuit Clerk: L. T. Reynolds, (D).  
 County Clerk: Lowery G. Bowling, (D).  
 County Superintendent: G. J. Wood, (D).



Assistants: C. H. Archer, (D), Athens; Paul L. Davis, (R).  
 Matoaka.  
 Prosecuting Attorney: Rescoe H. Pendleton, (D).  
 Assistant: F. Morton Wagner, (D).  
 Sheriff: J. C. Fanning, (D).  
 County Commissioners: W. J. Peters, (R), Bluefield, (President);  
 L. J. Belcher, (D); C. E. Morgan, (D).  
 Terms of County Court: Second Monday in March, June September  
 and December.  
 Road Supervisor: C. E. Hughes, Rock.  
 County Agent: W. H. Roberts.  
 Home Demonstration Agent: Anna M. Boggs.  
 President Farm Bureau: John M. Bailey, Athens.  
 Relief Administrator: Jess W. Easley.  
 County Health Officer: S. H. Holroyd, Athens.  
 Superintendent County Infirmary: B. F. Palmer, Gardner.

## JUSTICES OF THE PEACE AND CONSTABLES

(By Magisterial Districts)

### Beaver Pond District

#### Justices of the Peace

H. B. Kitts, (D), Bluefield.  
 W. W. McNeal, (D), Bluefield.

#### Constables

J. Earl Bailey, (D), Bluefield.  
 J. A. Tabor, (D), Bluefield.

### East River District

W. T. Bivers, (D), Princeton.  
 D. T. Carr, (D), Princeton.

J. H. Davidson, (D), Princeton.  
 C. C. Elmore, (D), Princeton.

### Jumping Branch District

E. W. Moye, (D), Camp Creek.  
 Holland Turner, (D), Dunns.

A. B. Billings, (D), Camp Creek.  
 Frank Meadows, (D), Dunns.

### Plymouth District

R. A. Martin, (D), Athens.  
 John W. Wirtz, (D), Athens.

Clyde White, (D), Athens.  
 B. G. Thompson, (R), Athens.

### Rock District

E. L. Davidson, (D), Matoaka.  
 W. S. Reynolds, (D), Matoaka.

W. D. McGuire, (D), Matoaka.  
 John McKinney, (D), Matoaka.

## ATTORNEYS

(Postoffice address Princeton, unless otherwise indicated.)

Dangerfield, W. S., (R)  
 DeJarnette, H. E., (R)  
 Downey, I. A., (D)  
 Fletcher, Wm. C., (R)  
 Gadd, J. H., (R)  
 Hale, E. W., (R)  
 Hoge, John Hampton, (R)  
 Johnston, Walter Broughton,  
 (D)  
 Mahood, Charles D., (R)

Malcolm, W. H., (R)  
 Martin and Martin  
 Martin, C. B., (R)  
 Martin, James Harold, (R)  
 McGrath, John M., (D)  
 (Judge Criminal Court)  
 McNutt, C. R., (D)  
 McNutt, William Barnes, (D)  
 Pendleton, John R., (D)  
 Pendleton, Roscoe H., (D)  
 (Prosecuting Attorney)

Peters, Trixie M., (D)	Sanders, Hartley, (R)
Reynolds and Reynolds	Shrewsbury, J. B., (D)
Reynolds, A. W., (D)	Smith and Rogers
Reynolds, A. W., Jr., (D)	Smith, Ajax T., (R)
Richardson, Sanders & Kemper	Rogers, W. W., (R)
Richardson, George, Jr., (D)	Straley, H. W., (R)
Sanders, Joseph M., (R)	Sutton, A. M., (R)
Kemper, A. S., (D)	Thorton, Clark M., (D)
Sanders, Robt. C., (R)	Woods, Hugh G., (R)

(Postoffice address Bluefield, unless otherwise indicated.)

Ashworth, S. R., (D) (Montcalm)	McClagherty, Bernard, Jr., (D)
Baker, Robert, (D)	McClagherty and Lewis
Barnes, John F., (D)	McClagherty, Bernard, (D)
Day, Henley F., (D)	Lewis, J. M. B., Jr., (R)
Dillard, John R., (R)	Moore, Robert E., (D)
Fox, A. G., (R)	Parsons, R. L., (D)
French, Easley, Easley and French	(Bramwell),
French, D. E., (D)	Peters, F. M., (D)
Easley, D. M., (D)	Porterfield, Harold F., (R)
Easley, J. W., (D)	Redmond, James S., (R)
French, Harriet L., (D)	Ritz, Miss Elinor Cleon, (R)
Gardner, James P. D., (R)	Ross, Walter Virgil, (D)
Gollehon, James H., (R)	Scott, Luther G., (R)
Hudgins, Paul Stuart, (D)	Scott, Thomas H., (R)
Katz, Jerome, (R)	Sutherland, L. B., (R)
Kahle, James S., (R)	Tanner, Howell M., (R)
Kee and Lubliner	(Judge Circuit Court)
Kee, John, (D)	Turk, Max, (R)
Lubliner, A. J., (D)	Wagner, B. J., (R)
Kingdon, A. F., (R)	Wagner, F. Morton, (D)
Kwass, Sidney, (D)	(Assistant Prosecuting At- torney)
Maynard, J. Frank, Jr., (R)	Wollridge, J. B., Jr., (D)

### DEMOCRATIC COUNTY EXECUTIVE COMMITTEE

#### Officers

Chairman: L. T. Reynolds, Princeton.  
Associate Chairman: W. Broughton Johnston, Princeton.  
Secretary: Mrs. Blanche Gooch, Bluefield.  
Treasurer: Robt. N. Vermillion, Princeton.

#### Members

Beaver Pond District: M. L. Carter, Nemours; Mrs. Virginia K. Bailey, Bluefield.

East River District: Burns Wornal, Princeton; Mrs. Louise J. Shepard, Princeton.

Rock District: Steve R. Ashworth, Montcalm; Mrs. Zuma Haller, Matoaka.

Plymouth District: Charley Short, Athens; Mrs. L. C. Thornton, Athens.

Jumping Branch District: T. F. Brammer, Barn; Mrs. Levi Rose, Camp Creek.

#### City of Bluefield

First Ward: C. C. George, Bluefield; Mrs. Pauline S. Lucas, Bluefield.

Second Ward: J. A. Donohue, Bluefield; Mrs. G. F. Richardson, Bluefield.

Third Ward: M. G. Witten, Bluefield; Mrs. Mary D. Burgess, Bluefield.

Fourth Ward: Thos. H. Settle, Bluefield; Mrs. Will C. Easley, Bluefield.

Fifth Ward: J. N. Lahue, Bluefield; Mrs. Annie Woolwine, Bluefield.

Sixth Ward: W. J. Hayton, Bluefield; Mrs. F. D. Lazenby, Bluefield.

Seventh Ward: T. K. Thompson, Bluefield; Mrs. B. E. Davidson, Bluefield.

Eighth Ward: C. H. Green, Bluefield; Mrs. Muriel B. Kerfoot, Blue-

## REPUBLICAN COUNTY EXECUTIVE COMMITTEE

### Officers

Chairman: Fred M. Hawley, Bluefield.

Associate Chairman: Mrs. T. H. Scott, Bluefield.

Secretary: Jim H. Shott, Bluefield.

Treasurer: Joseph M. Sanders, Jr., Bluefield.

### Members

Beaver Pond District: C. O. Stahlman, Bluefield; Miss Mary G. Bowling, Princeton.

East River District: J. H. Reynolds, Princeton; Mrs. J. R. Rich, Princeton.

Jumping Branch District: Guy Lilly, Camp Creek.

Plymouth District: Perry Martin, Athens; Mrs. J. H. Price, Athens.

Rock District: P. L. Vest, Hiawatha; Mrs. E. S. Baker, Bramwell.

### City of Bluefield

First Ward: R. C. Lilly; Mrs. John W. Brown.

Second Ward: Miss Goldie Peery.

Third Ward: T. P. Howard; Miss Mae Maynard.

Fourth Ward: C. R. Hawley; Mrs. R. M. Edwards.

Fifth Ward: J. C. Akers; Mrs. E. Bond.

Sixth Ward: Q. A. Goff; Mrs. H. T. Toten.

Seventh Ward: F. B. Merriman; Mrs. C. A. Shupe.

Eighth Ward: Martin Garry; Mrs. Cleon B. Ritz.

## MINERAL COUNTY

History: Established in 1866; takes its name from its mineral resources. County seat, Keyser. Location of Potomac State Teachers College. Important frontier forts located in county during Indian wars. Monument erected on Mike's Run, near Keyser, at birth place of Nancy Hanks, mother of Abraham Lincoln. Potomac State School located at Keyser.

County Seat: Keyser.  
Magisterial Districts (6): Cabin Run, Elk, Frankfort, New Creek, Piedmont and Welton.

Area: 349 square miles.  
Population (1930): 20,084.  
Assessed Valuation of Property, All Classes (1934), \$18,398,550.00.

### COUNTY OFFICIALS

(Postoffice address Keyser, unless otherwise indicated.)

#### Circuit Court

Judge: A. J. Valentine, (R), Parsons.

Terms of Circuit Court: Third Tuesday in January; third Tuesday in April; fourth Tuesday in July; third Tuesday in October.

Court Reporter: S. A. Scott, (R), Parsons.  
 Commissioners in Chancery: R. A. Welch, (D); H. G. Shores, (D);  
 Harry R. Taylor, (D); G. H. Reynolds, (R).  
 Commissioner of School Lands: E. A. See, (R).  
 General Receiver: P. J. Davis, (R).

#### County Officers

Assessor: Harry O. Rogers, (R).  
 Board of Education: Harley Dixon, (D), Piedmont, (President);  
 Frank McGruder, (R), Ridgeley; Newton B. Carskadon, (D); W. E.  
 Coffman, (R); J. R. Norman, (D), Elk Garden.  
 Circuit Clerk: Paul W. Dayton, (R).  
 County Clerk: T. T. Huffman, (R)  
 County Superintendent: Luke McDowell, (R).  
 Assistant: J. C. Sanders, (D).  
 Prosecuting Attorney: Vernon E. Rankin, (R).  
 Sheriff: F. G. Davis, (D).  
 County Commissioners: J. Frank Junkins, (R), Shaw, (President);  
 Clyde Bonar, (D), Burlington; T. M. Cannon, (R).  
 Terms of County Court: First Tuesday in each month.  
 Road Supervisor: George T. Wright, Burlington.  
 County Agent: J. E. Prettyman.  
 President Farm Bureau: D. A. Arnold.  
 Relief Administrator: R. A. Gibson.  
 County Health Officer: J. H. Wolvorton, Piedmont.  
 Matron Children's Home: Miss Ruth Hutter, Burlington.  
 Superintendent County Infirmary: Fred H. Alt.

#### JUSTICES OF THE PEACE AND CONSTABLES

(By Magisterial Districts)

##### Cabin Run District

Justices of the Peace	Constables
John E. Staggs, (R), Headsville.	W. E. Staggs, (R), Keyser.

##### Elk District

H. R. Dixon, (R), Elk Garden.	W. M. Arnold, (R), Elk Garden.
C. W. Ervin, (R), Elk Garden.	E. H. Coleman, (R), Elk Garden.

##### Frankfort District

A. W. Brinning, (D), Ridgeley.	(Vacancy)
C. J. Phillips, (R), Ridgeley.	C. V. Barncord, (R), Ridgeley.

##### New Creek District

Arnold Rafter, (D), Keyser.	M. A. Watson, (R), Keyser.
John T. Sincell, (R), Keyser.	D. P. Taylor, (R), Keyser.

##### Piedmont District

J. C. Samuels, (D), Piedmont.	Wm. A. Bryant, (D), Piedmont.
Geo. T. Goshorn, (R), Piedmont.	C. E. Dornon, (R), Piedmont.

##### Welton District

John W. Minnear, (R), Burlington.	Morris Dantzic, (R), Burlington.
-----------------------------------	----------------------------------

#### ATTORNEYS

(Postoffice address Keyser, unless otherwise indicated.)

Arnold, Arthur, (R) (Piedmont)	Athey, Herndon R., (R) Bright, J. Clark, (R)
-----------------------------------	---

Drane, Robt. McV., (D) (Piedmont)	Rankin, Vernon E., (R) (Prosecuting Attorney)
Drane, Harry, (D) (Piedmont)	Rankin, Kathryn, (R)
Finnell, Charles N., (R)	Roger, Howard, (R)
MacDonald, Wm., (D)	See, Ernest A., (R)
Neffen, W. Elliot, (R) (Charleston)	Shores, H. G., (D)
Nethken, C. E., (D) (Member of Public Service Commission)	Taylor, Harry R., (D)
Reynolds, E. Bunker, (R)	Tyler, Emory, (R)
Reynolds, Lester, (R)	Thomas, Paul Stewart, (D) (Piedmont)
	Welch, R. A., (D)

**DEMOCRATIC COUNTY EXECUTIVE COMMITTEE**

**Officers**

Chairman: Robert McV. Drane, Piedmont.  
 Associate Chairman: John W. Barger, Keyser.  
 Secretary: Leo A. Casey, Keyser.  
 Treasurer: Arnold Rafter, Keyser.

**Members**

Cabin Run District: J. K. Staggers, Keyser; Miss Harriette Rogers, Keyser.  
 Elk District: G. C. Spurling, Elk Garden; Mrs. Presley Harris, Elk Garden.  
 Frankfort District: C. A. Wagoner, Keyser; Mrs. Lula Bean, Ridgeley.  
 New Creek District: Carl Avers, Keyser; Mrs. Lulu Daugherty, Keyser.  
 Piedmont District: Charles A. Boyles, Piedmont; Mrs. Anna Graney, Piedmont.  
 Welton District: Earl Martin, Antioch; Miss Marguerite George, Burlington.

**REPUBLICAN COUNTY EXECUTIVE COMMITTEE**

**Officers**

Chairman: Dr. Thomas E. Bess, Keyser.  
 Vice-Chairman: C. H. Lantz, Piedmont.  
 Secretary and Treasurer: J. Clark Bright, Keyser.

**Members**

Cabin Run District: E. B. Staggs, Burlington; Mrs. Bertha Urice, Keyser.  
 Elk District: Miss Mary Mason, Elk Garden; John A. Tice, Elk Garden.  
 Frankfort District: Mrs. Anna Moreland, Ridgeley.  
 New Creek District: Miss Delia Hardy, Keyser; Edgell Clark, Keyser.  
 Piedmont District: Mrs. Mary Rizer, Piedmont; C. H. Lantz, Piedmont.  
 Welton District: Mrs. Minnie Taylor, Ridgeville; J. H. Leatherman, Antioch.

**MINGO COUNTY**

**History:** Established in 1895 (youngest county in the state); named for the Indian tribe of which Logan was chief. County seat, Williamson.

<b>County Seat:</b> Williamson.	<b>Area:</b> 416 square miles.
<b>Magisterial Districts (7):</b> Hardee, Harvey, Kermit, Lee, Magnolia, Stafford, and Williamson.	<b>Population (1930):</b> 38,319.
	<b>Assessed Valuation of Property, All Classes (1934),</b> \$35,388,840.00.

## COUNTY OFFICIALS

(Postoffice address Williamson, unless otherwise indicated.)

## Circuit Court

Judge: B. F. Howard, (R), Welch.

Terms of Circuit Court: First Monday in January, May and October.

Court Reporter: Harry A. Farmer, (R), Welch.

Commissioners in Chancery: Howard Babcock, (R); J. Brooks Lawson, (R); Fred Kopp, (R); S. Clay Whitt, (R); W. Scott Whitt, (R); J. E. Wilkinson, (R).

Commissioner of School Lands: McKinley Trent, (R).

Divorce Commissioner: James M. Jordan, (R).

General Receiver: M. Z. White, (R).

## County Officers

Assessor: Richard Ferrell, (R).

Board of Education: Roy Fox, (D), Gilbert, (President); Elmer Ferrell, (D); C. O. Hammill, (R), Cinderella; Thurman Chambers, (D), Matewan; E. F. Randolph, (D).

Circuit Clerk: J. W. Miles, (R).

County Clerk: K. B. Stepp, (R).

County Superintendent: James R. Davis, (R).

Assistants: C. O. Batson, (D); B. B. Breithirt, (D).

Prosecuting Attorney: J. W. Copley, (R).

Assistant: R. L. Copley, (R).

Sheriff: W. E. Hatfield, (R).

County Commissioners: Charles H. Ellis, (R), Matewan, (President); Guy White, (R); Hi Maynard, (R), Myrtle.

Terms of County Court: First Saturday of each month.

Road Supervisor: S. T. Waller.

County Agent: Earl M. McGlothlin.

President Farm Bureau: O. W. Evans.

Relief Administrator: David W. Harris.

County Health Officer: J. C. Lawson.

## JUSTICES OF THE PEACE AND CONSTABLES

(By Magisterial Districts)

## Hardee District

## Justices of the Peace

G. W. Meade, (D) Naugatuck.  
Pat Sheppard, (D), Myrtle.

## Constables

M. H. Hall, (D), Belo.  
W. J. Baisden, (D), Lenore.

## Harvey District

J. M. Marcum, (R), Breeden.  
L. B. Fields, (R), Kirk.Aaron Brewer, (R), Selwyn.  
Charlie Johnson, (R), Breeden.

## Kermit District

I. Lee Baach, (D), Kermit.  
J. J. Estep, (R), Kermit.Russell Preece, (D), Kermit.  
George T. Damron, (D), Kermit.

## Lee District

J. E. Fluty, (R), Delbarton.  
W. R. Copley, (R), Chattaroy.J. O. Young, (R), Chattaroy.  
Noah Phillips, (R), Sprigg.

## Magnolia District

A. L. Hoskins, (R), Matewan.  
R. A. Lancaster, (D), N. Matewan.A. K. Hatfield, (R), N. Matewan.  
W. A. Lusk, (D), N. Matewan.

Stafford District

Burgoyne Cline, (D), Baisden. Allen Clire, (D), Baisden.  
 Burgess Lester, (D), Baisden. Sampy Cline, (D), Baisden.

Williamson District

Emmette Keadle, (R), Williamson. E. D. Caudill, (R), Williamson.  
 C. P. Reynolds, (R), Williamson. Dr. C. W. Carlton, (R), Williamson.

ATTORNEYS

(Postoffice address Williamson)

Eabcock, Howard, (R)	Hogg and Crawford
Bias, E. Gaujot, (R)	Hogg, William B., (R)
Bias, B. Randolph, (R)	Crawford, George R., (D)
Bronson, Wade H., (D)	Hall, Cullen, (D)
Chafin, Lafe B., (D)	Jordan, James M., (R)
Copley, J. W., (R),	Kopp, Fred, (R)
(Prosecuting Attorney)	Lawson, J. Brooks, (R)
Copley, R. L., (R),	Murphy, John R., (D)
(Assistant Prosecuting	Nelms, Chlide, (D)
Attorney)	Preece, W. H. D., (R)
Friedberg, S. N., (R)	Trent, McKinley, (R)
Goodyoontz and Slaven	Whitt, S. Clay, (R)
Goodykoontz, Wells, (R)	Whitt, W. E., (R)
Slaven, Lant R., (D)	Whitt, W. Scott, (R)
Greene, J. H., (D)	Wilkinson, J. E., (R)
Hansbarger, E. A., (D)	

DEMOCRATIC COUNTY EXECUTIVE COMMITTEE

Officers

Chairman: Elmer C. Ferrell, Williamson.  
 Secretary: Chlide Nelms, Williamson.  
 Treasurer: Roy Fox, Gilbert.

Members

Hardee District: Joe Canterbury, Lenore; Mrs. Roxie Starr, Belo.  
 Harvey District: Noah Wellman, Dingess; Mrs. Sadie Marcum, Breeden.  
 Kermit District: John L. Dunn, Kermit; Miss Amanda Meade, Kermit.  
 Lee District: Julius Lawson, Sydney, Kentucky; Miss Viola Acord, Delbarton.  
 Magnolia District: John Jude, Thacker; Mrs. Mary Sipple, New Town.  
 Stafford District: E. C. Taylor, Tamcliffe, Mrs. Roy Fox, Gilbert.  
 Williamson District: H. G. Clark, Williamson; Mrs. Bertie Phillips, Williamson.

REPUBLICAN COUNTY EXECUTIVE COMMITTEE

Officers

Chairman: G. W. Hatfield, Williamson.  
 Secretary: O. H. Booton, Williamson.  
 Treasurer: James R. Davis, Williamson.

Members

Hardee District: Myrtle Simpkins, Lenore; W. B. Maynard, Myrtle.  
 Harvey District: Dixie Clay, Breeden; Bryant Messer, Breeden.  
 Kermit District: Mrs. M. Collier, Kermit; M. H. Griffith, Kermit.  
 Lee District: Mrs. Floyd Ferrell, Chattaroy; J. M. Tulley, Sprigg.

**Magnolia District:** Mrs. P. J. Winn, Vulcan; W. M. Copley, North Matewan.

**Stafford District:** Mrs. Eulah Perry, Baisden; Craig Hatfield, Wharncliffe.

**Williamson District:** Mrs. Roy B. Hurt, Williamson; Louie Shore, Williamson.

## MONONGALIA COUNTY

**History:** Established in 1776; named for the Monongahela River. County seat, Morgantown. Established as a town in 1785, the home of Zackwell Morgan having been designated as a seat of justice at an earlier date. Location of West Virginia University.

<b>County Seat:</b> Morgantown.	<b>Area:</b> 358 square miles.
<b>Magisterial Districts (7):</b> Battelle, Cass, Clay, Clinton, Grant, Morgan and Union.	<b>Population (1930):</b> 50,083.
	<b>Assessed Valuation of Property, All Classes (1934),</b> \$63,846,795.00.

### COUNTY OFFICIALS

(Postoffice address Morgantown, unless otherwise indicated.)

#### Circuit Court

**Judge:** Charles G. Baker, (R).  
**Terms of Circuit Court:** First Thursday after first Monday in January, April, July, and October.  
**Court Reporter:** Mrs. Vesta Furlong Lucas, (R).  
**Commissioners in Chancery:** Albert Shuman, (R); Hale J. Posten, (R); Chauncey M. Price, (R); T. Nelson Stewart, (R); John Shriver, (R); Jesse M. Jaco, (D).  
**Commissioner of School Lands:** Donald Adams, (R).  
**Divorce Commissioner:** Frank M. Brand, (R).  
**General Receiver:** Alva H. McBee, (R).

#### County Officers

**Assessor:** James E. Henry, (R).  
**Board of Education:** Dr. C. H. Ambler, (D), (President); Isaac Van Voris, (R), Madsville; Dr. A. B. Collins, (D), Blacksville; Dr. F. B. Trotter, (R); Charles V. Hare, (D).  
**Circuit Clerk:** Mrs. Evelyn H. Yorke, (D).  
**County Clerk:** A. R. Martin, (D).  
**County Superintendent:** Floyd B. Cox, (D).  
**Assistant:** Robert Clark, (R).  
**Prosecuting Attorney:** John V. Sanders, (D).  
**Assistant:** Robert E. Guy, (D).  
**Sheriff:** Mrs. Pearl T. Hickman, (R).  
**County Commissioners:** James G. Shaffer, (R), (President); W. W. Keener, (D); George W. Jamison, (D).  
**Terms of County Court:** First Monday in January, March, June, and September.  
**Road Supervisor:** B. M. Chaplin.  
**County Agent:** H. P. Muffly.  
**Assistant:** G. M. Wright.  
**Home Demonstration Agent:** Katharine Stump.  
**President Farm Bureau:** Alex White, Wadestown.  
**Relief Administrator:** Miss Alice Davis.  
**County Health Officer:** R. C. Ferrier.  
**Matron Children's Home:** Mrs. F. M. Harris.  
**Superintendent County Infirmary:** Helen Ash.



JUSTICES OF THE PEACE AND CONSTABLES  
(By Magisterial Districts)

Battelle District

Justices of the Peace

George DeGarmo, (R), Wadestown.

Constables

Okey G. Toothman, (D), Wadestown.

Cass District

S. P. Crynock, (R), Pursglove.  
C. S. Roby, (D), Maidsville.

Frank Stutler, (D), Cassville.  
J. W. Tephabaugh, (D), Cassville.

Clay District

Wm. E. Howard, (D), Blacksville.

Rex Martin, (D), Blacksville.  
Clinton C. Moore, (R), Fairview.

Clinton District

(Vacancy)

(Vacancy)

Grant District

Byron G. Barker, (D), Mona.  
Earl T. Barker, (R), Westover.

Clyde L. Gallagher, (D), Mona.  
Hugh T. Newbrough, (R), Mona.

Morgan District

John P. Shale, (R), Morgantown.  
Geo. L. Shaffer, (R), Morgantown.

M. B. Coleman, (D), Morgantown.  
Carl B. Schiffbauer, (R), Morgantown.

Union District

(Vacancy)

(Vacancy)

ATTORNEYS

(Postoffice address Morgantown, unless otherwise indicated.)

Baker, George C., (R)  
Baker, Chas. G., (R)  
(Judge Circuit Court)  
Barbe, Leslie A., (D)  
Barker, S. A., (D)  
Brand, F. M., (R)  
Bufano, M. G., (R)  
Burdett, Nathan C., (R)  
Campbell, J. E., (R)  
Corbin, Frank P., (D)  
Cox and Cox  
Cox, Frank, (R)  
Cox, Stanley R., (R)  
Davis, R. E., (R)  
Darst, M. M., (R)  
Dille, Thomas Ray, (R)  
Donley and Hatfield  
Donley, E. G., (D)  
Hatfield, J. L., (D)  
Donley, Robert T., (R)  
Downes, John D., (R)  
Everly, E. M., (D)  
Farmer, George R., (R)  
Garrison, Paul Johnston, (R)  
Gilbert, Ernest H., Jr., (D)

Gilbert, Ernest H., Sr., (D)  
Glasscock, S. F., (R)  
Goodwin, Charles A., (R)  
Hall, Roy O., (D)  
Haney, Frances, (D)  
Herd, Chas. T., (R)  
Hogue, Jas. E., Jr., (D)  
Hott, George David, (R)  
Hughes, Wm. E., (D)  
Hunt, W. F., (D)  
Hunter and Price  
Hunter, Glenn, (R)  
Price, Chauncey M., (R)  
Hughes, William T., Jr., (R)  
Jaco, Jesse M., (D)  
Jeter, James G., (D)  
Jeter, Lucille Chenoweth, (D)  
John, W. S., (R)  
Keck, L. V., (D)  
Kendall, Robt. A., (R)  
Lants, Pierce B., (D),  
(Blacksville)  
Largent, H. W., (R)  
Lazzelle and Lazzelle  
Lazzelle, I. G., (R)

Lazzelle, Donald G., (R)	Shriver, John, (R)
Lemley, W. Corbley, (R)	Shuman, Albert, (R)
Long, E. H., (R)	Slavin, Harold D., (R)
Mason and Hoden	Stewart and Hamstead
Mason, Kermit R., (R)	Stewart, T. D., (D)
Hoden, Charles H., (R)	Hamstead, E. E., (R)
Moreland and Guy	Stewart and Stewart,
Moreland, James R., (D)	Stewart, Edgar B., (R)
Guy, Robert E., (D)	Stewart, T. Nelson, (R)
Orr, William, (R)	Stone, Ward, (R)
Posten, Glasscock and Posten	Summers, Paul O., (R)
Posten, Roscoe P., (R)	Taylor, R. Shirley, (R)
Glasscock, Wm. E., Jr., (R)	Vickers, Walter H., (R)
Posten, Hale J., (R)	Wellen, Clyde W., (R)
Reay, David C., (D)	Weaver, Frank P., (D)
Reeder, Benj. G., (R)	Willis, D. M., (R)
Roby, Clarence, (R)	White, Prescott C., (R)
Rose, C. C., (R)	Wilson, Minter L., (D)
Sanders, John Vernon, (D),	Yorke, Evelyn Hughes, (D)
(Prosecuting Attorney)	Zevely, John G., (R)

### DEMOCRATIC COUNTY EXECUTIVE COMMITTEE

#### Officers

Chairman: J. M. Strouss, Morgantown.  
 Vice Chairman: E. H. Gilbert, Jr., Morgantown.  
 Associate Chairman: Mrs. Ray V. Hennen, Morgantown.  
 Secretary: Mrs. R. E. Kerr, Morgantown.  
 Treasurer: Dr. E. F. Heiskell, Morgantown.

#### Members

Battelle District: Harry L. Tennant, Wadestown; Mrs. Sara Rinehart Wiley, Wana.  
 Cass District: John Bailey, Morgantown; Mrs. Izzetta Everly John, Maidsville.  
 Clay District: Chester Thomas, Blacksville; Mrs. A. P. Minor, Blacksville.  
 Clinton District: J. W. Sams, Little Falls; Mrs. Hallie Summers, Little Falls.  
 Grant District: J. L. Jamison, Morgantown; Mrs. Addie V. Bailey, Westover.  
 Morgan District: Ernest H. Gilbert, Jr., Morgantown; Mrs. Virginia Church, Morgantown.  
 Union District: John R. Fortney, Morgantown; Mrs. Helen St. Clair, Pt. Marion, Pa.

#### City of Morgantown

First Ward: Junius M. Strouss, Morgantown; Mrs. Winnifred A. Stuart, Morgantown.  
 Second Ward: Dr. E. F. Heiskell, Morgantown; Mrs. Ray V. Hennen, Morgantown.  
 Third Ward: Clyde D. Barbe, Morgantown; Mrs. Thomas J. Johnson, Morgantown.  
 Fourth Ward: F. L. Mackey, Morgantown; Mrs. Ray Price, Morgantown.  
 Fifth Ward: R. Smith Tibbs, Morgantown; Mrs. Ray Dutton, Morgantown.

REPUBLICAN COUNTY EXECUTIVE COMMITTEE

Officers

Chairman: Donald G. Lazzelle, Morgantown.  
 Vice Chairman: Frank M. Brand, Morgantown (Westover).  
 Vice Chairman: Mrs. Lena M. Bowlby, Morgantown (Westover).  
 Secretary: Mrs. R. R. Chrisman, Morgantown.  
 Treasurer: Virgil A. Brown, Morgantown.

Members

Battelle District: Alex White, Wadestown; Mrs. Sara Robinson Wiley, Wadestown.  
 Cass District: Frank Sutton, Cassville; Mrs. Gotha Brand, Mt. Morris, Pa.  
 Clay District: R. L. Weekley, Core; Mrs. Ella Wilson, Fairview.  
 Clinton District: W. E. Bucy, Morgantown; Mrs. Thomas Faulkner, Opekiska.  
 Grant District: Frank M. Brand, (Westover), Morgantown; Mrs. Lena M. Bowlby, (Westover), Morgantown.  
 Morgan District: David H. Courtney, Jr., Morgantown; Mrs. Nat Frame, Morgantown.  
 Union District: Ralph M. Kussart, Morgantown; Miss Alice Jennevine, Lake Lynn, Pa.

City of Morgantown

First Ward: Kermit R. Mason, Morgantown; Mrs. R. R. Chrisman, Morgantown.  
 Second Ward: Donald G. Lazzelle, Morgantown; Mrs. A. L. Lewellyn, Morgantown.  
 Third Ward: Virgil Brown, Morgantown; Mrs. Gertrude B. Bobbs, Morgantown.  
 Fourth Ward: R. A. West, Morgantown; Mrs. Sylvia Runner, Morgantown.  
 Fifth Ward: John G. Zevely, Morgantown; Mrs. Cyrus Johnson, Morgantown.

MONROE COUNTY

History: Established in 1799; named for James Monroe, fifth President of the United States. County seat, Union. Rehobeth Church, erected 1786, near Union, oldest Methodist Church west of Alleghenies.

County Seat: Union.	Area: 457 square miles.
Magisterial Districts (6): Red Sulphur, Second Creek, Springfield, Sweet Springs, Union, and Wolf Creek.	Population (1930): 11,949.
	Assessed Valuation of Property, All Classes (1934), \$7,177,276.00.

COUNTY OFFICIALS

(Postoffice address Union, unless otherwise indicated)

Circuit Court

Judge: S. H. Sharp, (R), Marlinton.  
 Terms of Circuit Court: First Tuesday in April; and second Tuesday in July and November.  
 Court Reporter: B. H. Twyford, (D), Lewisburg.  
 Commissioners in Chancery: W. F. Boggess, (D); Mrs. Kate Tomlinson, (D); Forrest Rowles, (R).  
 Commissioner of School Lands: C. A. Dunn, (R), Red Sulphur Springs  
 General Receiver: Paul Miller, (R).

## County Officers

Assessor: Clark Peters, (D).  
 Board of Education: R. D. Nickoll, (D), Pickaway, (President); Harold Dunn, (D), Cashmere; Elbert M. Matney, (R), Greenville; W. B. Fullon, (D); J. N. Alderson, (D), Alderson.  
 Circuit Clerk: W. R. Fullen, (D).  
 County Clerk: Fred H. Dunn, (D).  
 County Superintendent: Guy H. Biggs, (D).  
 Prosecuting Attorney: R. R. Dickson, (D).  
 Sheriff: Estell Thomas, (D).  
 County Commissioners: R. L. Dickson, (R), Lindside, (President); W. J. Cook, (D), Gap Mills; J. R. Johnson, (D), Greenville.  
 Terms of County Court: First Tuesday in each month.  
 Road Supervisor: A. C. Ellison.  
 Relief Administrator: Mrs. Kate D. Tomlinson.  
 County Health Officer: T. L. Gilchrist, Pickaway.  
 Superintendent County Infirmary: Arthur J. Leach.

## JUSTICES OF THE PEACE AND CONSTABLES

(By Magisterial Districts)

## Red Sulphur District

Justices of the Peace	Constables
J. A. McKenzie, (R), Peterstown.	Opie Bradley, (R), Lindside.
Wheeler Harvey, (R), Peterstown.	Clay D. Francis, (R), Cashmere

## Second Creek District

Simon A. Corten, (R), Second Creek.	(Vacancy).
-------------------------------------	------------

## Springfield District

John M. Canterbury, (R), Greenville.	E. H. Harvey, (R), Rock Camp. J. W. Parker, (R), Wayside.
--------------------------------------	--

## Sweet Springs District

O. C. Rowan, (D), Gap Mills.	(Vacancy).
W. W. Kessinger, (R), Waiteville.	

## Union District

R. P. Boyd, (D), Union.	(Vacancy).
I. H. Tomlinson, (D), Union.	

## Wolf Creek District

A. P. Pence, (D), Sarton.	R. Raines, (D), Wayside.
S. W. Bare, (D), Alderson.	

## ATTORNEYS

(Postoffice address Union, unless otherwise indicated.)

Ballard, E. E., (R), (Peters-town)	Falconer, Alexander, (R)
Bogges, W. F., (D)	LaFon, W. M., (D)
Dickson, R. R., (D)	Roles, Forest, (R)
(Prosecuting Attorney)	

## DEMOCRATIC COUNTY EXECUTIVE COMMITTEE

## Officers

Chairman: Fred H. Dunn, Union.  
 Secretary: C. H. Skaggs, Wolf Creek  
 Treasurer: Dr. C. P. Bradley, Lindside.

**Members**

Red Sulphur District: Dr. C. P. Bradley, Lindside; Dean Dunn, Cashmere; Miss Kate Dunlap, Red Sulphur Springs; Mrs. Annie Miller, Peterstown.

Second Creek District: W. P. McNeil, Sinks Grove; L. N. Reed, Second Creek; Mrs. Arthur McDaniel, Sinks Grove; Mrs. F. M. Reed, Second Creek.

Springfield District: E. P. Pence, Sarton; L. C. Thomas, Greenville; Mrs. Lockie Raines, Rock Camp; Miss Annie Riner, Wikel.

Sweet Springs District: E. B. LaFon, Waiteville; Dr. B. L. Trayngam, Sweet Springs; Miss Gladys Patton, Gap Mills; Miss Coralie Lewis, Sweet Springs.

Union District: J. O. Mitchell, Union; Brown Shrader, Pickaway; Mrs. R. W. Loudermilk, Willow Bend; Mrs. I. H. Tomlinson, Union.

Wolf Creek District: C. H. Skaggs, Sinks Grove; J. N. Alderson, Alderson; Mrs. Fannie Lemons, Wolf Creek; Mrs. Jane M. Dixon, Alderson.

**REPUBLICAN COUNTY EXECUTIVE COMMITTEE****Officers**

Chairman: L. L. Meads, Alderson.

Associate Chairman: Mrs. L. M. Campbell, Red Sulphur.

Secretary: W. D. Mentz, Sinks Grove.

**Members**

Red Sulphur District: Arnold Broyles, Lindside; Mrs. L. M. Campbell, Red Sulphur.

Second Creek District: W. D. Mentz, Sinks Grove; Mrs. C. H. Allen, Sinks Grove.

Springfield District: V. B. Wickline, Greenville; Miss Cora Dowdy, Wikel.

Sweet Springs District: Roy McCormick, Waiteville; Miss Hattie Doss, Glace.

Union District: I. P. McCormick, Union; Miss Lettie Lawrence, Union.

Wolf Creek District: A. W. Kittinger, Alderson; Mrs. Nora E. Ratliff, Sinks Grove.

**MORGAN COUNTY**

History: Established in 1820; named in honor of General Daniel Morgan, a Revolutionary War leader. County seat, Berkeley Springs. Established in 1776 under the name of Bath, which is still its corporate name, the town being known by the postoffice name of Berkeley Springs. Noted for its medicinal springs, now owned by the state, the curative value of the waters having been known since 1747.

County Seat: Berkeley Springs.	Area: 233 square miles.
Magisterial Districts (6): Allen, Bath, Cacapon, Rock Gap, Sleepy Creek and Timber Ridge.	Population (1930): 8,403.
	Assessed Valuation of Property, All Classes (1934), \$12,856,265.00.

**COUNTY OFFICIALS**

(Postoffice address Berkeley Springs, unless otherwise indicated.)

**Circuit Court**

Judge: Decatur H. Rodgers, (R), Martinsburg.

Terms of Circuit Court: First Tuesday in January, April and September.

Court Reporter: Mrs. Catherine Watson, (D).

**Commissioners in Chancery:** Mrs. Pearl O. Allen, (R); J. Hammond Siler, (R).

**Commissioner of School Lands:** J. Hammond Siler, (R).

**General Receiver:** V. E. Johnson, (R).

#### County Officers

**Assessor:** Cecil R. Ambrose, (R).

**Board of Education:** C. B. Osmond, (R), (President); O. B. Weber, (R); Wm. D. Ambrose, (R), Paw Paw; Elmer C. Davison, (R), Stotlers Cross Roads; Charles Shambaugh, (D), Ungers Store.

**Circuit Clerk:** George H. Allemond, (R).

**County Clerk:** R. E. Allen, (R).

**County Superintendent:** Buford S. Cross, (R).

**Prosecuting Attorney:** H. D. Allen, (R).

**Sheriff:** Peter C. Yost, (R).

**County Commissioners:** Ward M. Dawson, (R), Omps, (President); H. E. Householder, (R), Cherry Run; C. G. Mechen, (R), Great Cacapon.

**Terms of County Court:** Third Monday in January, March, June, and October.

**Road Supervisor:** J. R. Unger.

**County Agent:** H. C. C. Willey.

**Club Agent:** Agnes Shirley.

**President Farm Bureau:** D. C. Fernow.

**Game Protector:** C. T. Whiteacre, Martinsburg.

**Relief Administrator:** J. Wm. Hovermale, (Acting).

**County Health Officer:** J. S. Coughlan.

**Superintendent County Infirmary:** James Eckerd.

#### JUSTICES OF THE PEACE AND CONSTABLES

(By Magisterial Districts)

##### Allen District

Justices of the Peace	Constables
O. B. Weber, (R).	(Vacancy).

##### Bath District

H. W. Eichelberger, (R), Berkeley Springs.	W. R. Michael, (D).
Winton Unger, (R), Berkeley Springs.	B. S. Studenwalt, (R).

##### Cacapon District

E. E. Allemond, (R), Great Cacapon.	Hugh Braithwaite, (D).
P. I. Noland, (D), Paw Paw	

##### Rock Gap District

(Vacancy).	(Vacancy).
------------	------------

##### Sleepy Creek District

A. J. Kesecker, (R), Cherry Run.	(Vacancy).
----------------------------------	------------

##### Timber Ridge District

(Vacancy)	(Vacancy).
Harry Bagaent, (D), Ungers Store.	

**ATTORNEYS**

(Postoffice address Berkeley Springs)

Aller, H. D., (R), Trump, Chas. S., (R)  
 (Prosecuting Attorney) Weaver, Mrs. G. McIntire, (D)  
 Siler, J. Hammond, (R)

**DEMOCRATIC COUNTY EXECUTIVE COMMITTEE****Officers**

Chairman: Charles E. Scott, Berkeley Springs.  
 Secretary: Cecil Yost, Good.  
 Treasurer: Harry Widemeyer, Berkeley Springs.

**Members**

Allen District: Harry Widemeyer, Berkeley Springs; Mrs. G. H. Leighty, Berkeley Springs.  
 Bath District: Charles E. Scott, Berkeley Springs; Miss Nancy Michael, Berkeley Springs.  
 Cacapon District: Henry Norton, Paw Paw; Mrs. Vincent Breigs, Great Cacapon.  
 Sleepy Creek District: H. T. Speilman, Cherry Run; Mrs. Rosalind Maysilles, Sleepy Creek.  
 Rock Gap District: Thomas Henry, Berkeley Springs; Mrs. Willie Fearnow, Berkeley Springs.  
 Timber Ridge District: Cecil Yost, Good; Mrs. Turlia Yost, Good.

**REPUBLICAN COUNTY EXECUTIVE COMMITTEE****Officers**

Chairman: Ed. C. Ambrose, Paw Paw.  
 Associate Chairman: M. R. Davidson, Berkeley Springs.  
 Secretary: Pauline M. Dawson, Berkeley Springs.  
 Treasurer: Roy M. Kesecker, Cherry Run.

**Members**

Allen District: S. E. Michael, Berkeley Springs; Mrs. Katie Somers, Berkeley Springs.  
 Bath District: M. R. Davison, Berkeley Springs; Mrs. Pauline M. Dawson, Berkeley Springs.  
 Cacapon District: Ed. C. Ambrose, Paw Paw; Mrs. J. L. Brown, Great Cacapon.  
 Rock Gap District: Roy Davidson, Ungers Store; Mrs. Beulah Bohrer, Stotlers Cross Roads.  
 Sleepy Creek District: Roy M. Kesecker, Cherry Run; Mrs. Nellie Goller, Cherry Run.  
 Timber Ridge District: E. W. Spielman, Stotlers Cross Roads; Mrs. Grace Michael, Berkeley Springs.

**MCDOWELL COUNTY**

History: Established in 1858; named for James McDowell, Governor of Virginia, 1843-1846. County seat, Welch.

County Seat: Welch.	Area: 533 square miles.
Magisterial Districts (6): Ad-kin, Big Creek, Browns Creek, Elk-horn, Northfork, Sandy River.	Population (1930): 90,479.
	Assessed Valuation of Property, All Classes (1934), \$69,001,250.00.

**COUNTY OFFICIALS**

(Postoffice address Welch, unless otherwise indicated.)

**Circuit Court**

**Judge:** B. F. Howard, (R).  
**Terms of Circuit Court:** Second Monday in March; second Monday in June; first Monday in September; first Monday in December.  
**Court Reporter:** Harry A. Farmer, (R).  
**Commissioners in Chancery:** Zeb H. Herndon, (R); I. Mann Litz, (R); Hoagland French, (R); Sidney L. Christie, (R); W. Burbridge Payne, (R); E. C. Marshall, (D).  
**Commissioner of School Lands:** F. C. Cook, (R), Northfork.  
**Divorce Commissioner:** M. D. Herzbrun, (R).  
**General Receiver:** Charles A. Tutwiler, (R).

**Criminal Court**

**Judge:** G. L. Counts, (R), Welch.  
**Terms of Court:** Second Monday in January, April and July; and first Monday in October.

**County Officers**

**Assessor:** T. W. Edwards, (R).  
**Board of Education:** W. G. Williamson, (D), Vivian, (President); Mrs. Ida H. Hicks, (D); F. C. Cook, (R), Northfork; A. L. Moses, (D), Mohawk; Dr. N. H. Dyer, (D), Bartley.  
**Circuit Clerk:** Hobart E. Payne, (R).  
**County Clerk:** H. K. Carper, (R).  
**County Superintendent:** N. A. Steadman, (R).  
**Assistant County Superintendents:** I. J. Powell, (D); Cline T. Jackson, (D); L. A. Watkins, (colored), (Ind.); A. H. Toothman, (D).  
**Prosecuting Attorney:** Wilson Anderson, (R).  
**Assistant Prosecuting Attorney:** Leon P. Miller, (R).  
**Sheriff:** McGinnis Hatfield, (R).  
**County Commissioners:** W. P. Kearns, (R), Elbert, (President); H. S. Johnson, (R), Berwind; I. T. Peters, (R), Maybeury.  
**Terms of County Court:** First Monday in January, April, August, and October.  
**Road Supervisor:** Augustus Pais.  
**County Agent:** D. L. Cottrill.  
**Home Demonstration Agent:** Alice Hamilton.  
**Relief Administrator:** Miss Theresa White.  
**County Health Officer:** W. C. Hall.  
**Superintendent County Infirmary:** Louisa De Rold.

**JUSTICES OF THE PEACE AND CONSTABLES**

(By Magisterial Districts)

**Adkin District****Justices of the Peace**

J. E. Whittle, (R), Wilcoe.  
 Everette Whitman, (R), Anawalt.

**Constables**

W. B. Lester, (R), Anawalt.  
 R. L. Robinson, (R), Wilcoe.

**Big Creek District**

R. L. Simpkins, (R), Excelsior.  
 W. G. Beaver, (D), War.

J. H. Atwell, (R), War.  
 S. L. Peck, (R), Coalwood.

**Browns Creek District**

H. W. Herndon, (R), Welch.  
 Samuel Crider, (R), Kimball.

F. J. Moore, (R), Welch.  
 Henry Richards, (D), Kimball.



**Elkhorn District**

Cecil B. Moore, (R), Maybeury. R. D. Gibson, (R), Maybeury.  
Thompson Hicks, (R), Elkhorn. Cal Haines, (R), Elkhorn.

**Northfork District**

J. A. Lay, (R), Northfork. Frank Pinto, (R), Northfork.  
S. R. Houchins, (R), Northfork. H. R. Spicer, (R), Northfork.

**Sandy River District**

L. H. Hardin, (D), Panther. A. L. Blankenship, (D), Panther.  
S. E. Ward, (D), Iaeger. I. S. Cline, (D), Iaeger.

**ATTORNEYS**

(Postoffice address Welch, unless otherwise indicated.)

Anderson, Wilson, (R), (Prosecuting Attorney)	Howard, G. W., (D)
Auvil, D. L., (D), (Iaeger)	Harman, J. N., Jr., (R)
Ballard, W. H., (R)	Henritze, T. F., (D)
Barley, Albert A., (R)	Herndon, Zeb. H., (R)
Calhoun, S. A., (R), (Keystone)	Herzbrun, M. D., (R)
Capehart and Miller,	Howard, B. F., (R), (Judge Circuit Court)
Capehart, Harry J., (R),	Jones, Fleming A., (D)
Miller, Leon P., (R), (Asst. Prosecuting Att'y)	Litz, M. O., (R), (Judge Supreme Court of Appeals)
Christie and Christie,	Lovas, Thomas E., (R), (War)
Christie, S. A., (D), (Key- stone)	Marshall, E. C., (D)
Christie, Sidney L., (R), (Keystone)	Partlow, I. J., (D), (Asst. Attorney General)
Cook, F. C., (R), (Northfork)	Payne, Charles C., (R)
Counts, G. L., (R), (Judge Criminal Court)	Payne, W. Burbridge, Jr., (R)
Crockett, Tucker and Tutwiler	Sale, St. Clair and Sale, Sale, Graham, (D)
Crockett, Joseph M., (R)	St. Clair, O. E., (D)
Tucker, J. Randolph, (D)	Sale, W. Goodridge, Jr., (R)
Tutwiler, Charles A., (R)	Solins, Samuel, (R)
Duty, E. Z., (R), (Bradshaw)	Strother and Curd,
Flanagan, Jas. P., (D)	Strother, D. J. F., (R)
Flanagan, Patrick, J., (R)	Curd, T. H. S., (D)
French, Hoagland, (R)	Tomlinson, D. Robert, (D)
Harris, Thad E., (R), (North- fork)	Travis, Joe, (R)
Harman and Howard,	Vincent, Edward I., (R), (War)

**DEMOCRATIC COUNTY EXECUTIVE COMMITTEE**

**Officers**

Chairman: Fred L. Ray, Keystone.  
Secretary: T. F. Henritze, Welch.  
Treasurer: Dr. L. L. Belcher, Welch.

**Members**

Adkin District: R. L. Martin, Anawalt; Mrs. H. S. Shanklin, Wilcoe.  
Big Creek District: R. L. Keel, Coalwood; B. M. Stone, English.  
Browns Creek District: R. H. Miller, Welch; Mrs. G. C. Johnson,  
Welch.  
Elkhorn District: S. W. Graham, Maybeury; Mrs. Oliver Beckner, Elk-  
horn.

North Fork District: I. S. Renn, Crumpler; Mrs. W. R. Shelton, North Fork.

Sandy River District: D. L. Auvil, Iaeger; Mrs. Gladys Bingham, Iaeger.

### REPUBLICAN COUNTY EXECUTIVE COMMITTEE

#### Officers

Chairman: McGinnis Hatfield, Welch.

Secretary: Hobart E. Payne, Welch.

Treasurer: S. G. Kilburn, Welch.

#### Members

Adkin District: A. E. Riley, Thorpe; Mattie V. Moon, Wilcoe.

Big Creek District: W. M. Geissenger, Berwind; Mrs. Walter Rye, English.

Browns Creek District: Dr. R. K. Bragonier, Keystone; Maggie Bailey, Kimball.

Elkhorn District: James Hamilton, Kyle; Mrs. E. L. Dickerson, Elkhorn.

Northfork District: John W. Preston, Northfork; Goldie B. Koslow, Northfork.

Sandy River District: Joseph B. Ashworth, Iaeger; Mattie Blankenship, Paynesville.

## NICHOLAS COUNTY

History: Established in 1818; named for Wilson Cary Nicholas, Governor of Virginia, 1814-1817. County seat, Summersville. Established in 1820, and incorporated in 1860.

County Seat: Summersville:

Area: 680 square miles.

Magisterial Districts (7): Beaver, Grant, Hamilton, Jefferson, Kentucky, Summersville and Wilderness.

derness.

Population (1930): 20,686.

Assessed Valuation of Property,

All Classes (1934), \$13,622,980.00.

### COUNTY OFFICIALS

(Postoffice address Summersville, unless otherwise indicated.)

#### Circuit Court

Judge: J. W. Eary, (R), Fayetteville.

Terms of Circuit Court: Third Tuesday in February, May, August, and November.

Court Reporter: Ben D. Keller, (D), Charleston.

Commissioners in Chancery: O. C. Lewis, (D); T. W. Ayres, (D), Richwood; R. E. Horan, (R); H. E. Dillinger, (D), Richwood; Brooks Callahan (D).

Commissioner of School Lands: O. G. Robinson, (R).

Divorce Commissioner: R. E. Horan, (R).

#### County Officers

Assessor: F. C. Perkins, (D), Nettie.

Board of Education: L. D. Hamilton, (D), Kesslers Cross Lanes, (President); Charles McQueen, (D), Persinger; W. V. Jarrett, (R), Richwood; F. H. Brown, (D); J. C. King, (D), Mt. Nebo.

Circuit Clerk: Bennett Bell, (D), (Acting).

County Clerk: Ira E. Hill, (D).

County Superintendent: Shirley Morton, (D).  
 Assistant Superintendent: J. L. Creasy, (D).  
 Prosecuting Attorney: G. Dana Herold, (D).  
 Sheriff: W. E. Morton, (D).  
 County Commissioners: W. D. Halstead, (D), Mt. Lookout, (President); Arnold McCue, (R), Persinger; J. L. Fitzwater, (D), Calvin.  
 Terms of County Court: First Monday in each month.  
 Road Supervisor: John McCue, Persinger.  
 County Agent: W. E. Simpson.  
 President Farm Bureau: Porter Harold.  
 Relief Administrator: L. W. Peters.  
 County Health Officer: F. H. Brown.

JUSTICES OF THE PEACE AND CONSTABLES

(By Magisterial Districts)

Beaver District

Justices of the Peace

A. F. Bredon, (D), Richwood.  
 G. A. Matheney, (D), Richwood.

Constables

Fred Johnson, (D), Richwood.  
 Otis Armstrong, (D), Richwood.

Grant District

Johr A. Legg, (D), Zela.  
 Joseph A. Neff, (D), Poe.

George Foster, (D), Gad.  
 H. A. Taylor, (D), Gilboa.

Hamilton District

Alex Gates, (D), Persinger.  
 Ed Coulter, (D), Birch River.

Troy Groves, (R), Persinger.  
 Osborne Hoover, (D), Birch River.

Jefferson District

Russell Campbell, (D), Lockwood.  
 J. V. Bailey, (D), Vaughn.

Martin Dorsey, (R), Swiss.  
 M. L. Crookshanks, (D), Lockwood.

Kentucky District

Paul McClung, (D), Canvass.  
 G. D. O'Dell, (D), Levisay.

H. N. Whitman, (D), Canvass.  
 Tom McDonald, (D), Fenwick.

Summersville District

J. O. McMillion, (D), Summersville.  
 M. J. Maloney, (D), Summersville.

Edwin L. Brown, (D), Summersville.  
 W. T. Bashaw, (D), Summersville.

Wilderness District

C. A. McClung, (D), Mt. Lookout.  
 Ira McClung, (D), Mt. Lookout.

(Vacancy).

ATTORNEYS

(Postoffice address Summersville, unless otherwise indicated.)

Alderson, E. P., (D)  
 Alderson, John D., (D),  
 (Richwood)  
 Ayres, Thomas W., (D),  
 (Richwood)  
 Bell, C. W., (D), (Zela)  
 Breckenridge, A. N., (D)  
 Brown, W. G., (R)  
 Callahan, Brooks B., (D)  
 Dillinger, H. E., (D),  
 (Richwood)

Duff, G. G., (D)  
 Herold, G. D., (D)  
 (Prosecuting Attorney)  
 Horan, A. J., (R)  
 Horan, R. E., (R)  
 Hudgins, Paul, (D)  
 Lewis, O. C., (D)  
 Reed, Luther M., (R)  
 Wolverton, J. M., (R),  
 (Richwood)

### DEMOCRATIC COUNTY EXECUTIVE COMMITTEE

#### Officers

Chairman: C. W. Bell, Zela.  
Secretary: Haymond V. Summers, Summersville.

#### Members

Beaver District: H. E. Dillinger, Richwood; Addie Scott, Tioga.  
Grant District: B. A. Huges, Summersville; Mary Dunbar, Kesslers Cross Lanes.  
Hamilton District: Oscar O'Dell, Persinger; Maggie Robertson, Birch River.  
Jefferson District: C. W. Neil, Lockwood; Ruby Vencill, Dixie.  
Kentucky District: J. E. Rock, Saxman; Runa B. McNeil, Canvas.  
Summersville District: Clarence Herold, Summersville; Bernice McQueen, Summersville.  
Wilderness District: G. L. Pittsenberger, Pool; Hattie McClung, Mt. Lookout.

### REPUBLICAN COUNTY EXECUTIVE COMMITTEE

#### Officers

Chairman: Ray Lambert, Summersville.  
Secretary: Miss Blanche Horar, Summersville.  
Treasurer: C. E. Stephenson, Summersville.

#### Members

Beaver District: Mrs. Josie Pullen, Richwood.  
Grant District: Maynie Morrison, Zela; Wirt Fitzwater, Poe.  
Hamilton District: Arthur Rader, Persinger; Mrs. Ivy Tinnel, Summersville.  
Jefferson District: Omer Mason, Vinton; Mrs. Amy E. Simm, Lockwood.  
Kentucky District: R. D. Groves, Canvas; Miss Stella Chapman, Fenwick.  
Summersville District: Roland Hart, Gad; Mrs. Ivy Groves, Summersville.  
Wilderness District: J. W. Wiseman, Hominy Falls; Mrs. Bertha Crane, Bamboo.

## OHIO COUNTY

**History:** Established in 1776; named for the county's principal river. County seat, Wheeling, which was twice the capital of West Virginia, from the state's formation to April 1, 1870, and again from May 1, 1875, to May 1, 1885. West Liberty, established in 1787, was the county seat from 1776 to 1797. West Liberty State Teacher's College, a state institution, was established at West Liberty in 1870 and was a continuation of the West Liberty Academy, founded in 1838. Wheeling is located on site of Fort Henry, scene of last battle of the Revolution, fought September, 1782. It was established as Zanesburg in 1793 and changed to Wheeling in 1795.

County Seat: Wheeling.	Area: 107 square miles.
Magisterial Districts (10): Center, Clay, Liberty, Madison, Richland, Ritchie, Triadelphia, Union, Washington and Webster.	Population (1930): 72,077.
	Assessed Valuation of Property, All Classes (1934), \$117,225,375.00.

## COUNTY OFFICIALS

(Postoffice address Wheeling, unless otherwise indicated.)

## Circuit Court

Judges: J. H. Brennan, (R); J. B. Sommerville, (D).

Terms of Circuit Court: Second Monday in January, April and September.

Official Court Reporters: Louis Walters, (R); Grace A. Creamer, (R), and Wm. N. Zimmerman, (R).

Commissioners in Chancery: James W. Ewing, (D); J. T. McCamic, (R); Charles H. Bonneson, (R); J. W. Cummins, (R); Henry M. Russell, (D); Joseph R. Curl, (D); Alan McKee, (R); W. F. Keefer (D).

Commissioner of School Lands: P. J. McGinley, (D).

Divorce Commissioner: B. S. Honeker, (R).

General Receiver: Charles Jeffers, (R).

## Intermediate Court

Judge: John S. Ritz, (R), Wheeling.

Terms of Court: Second Monday in February; third Monday in May; first Monday in October.

## County Officers

Assessor: Karl G. Sailer, (R).

Board of Education: Tom B. Foulk, (D), (President); C. C. Parsons, (D); M. L. Tustin, (D); R. T. McCoy, (R); Charles Seabright, (R).

Circuit Clerk: L. L. Nightergale, (R).

County Clerk: Raymond J. Falland, (D).

County Superintendent: Z. W. Springer, (R).

Assistant: S. S. Jacobs, Jr., (D); J. P. McHenry, (D).

Prosecuting Attorney: Donald McKee, (R).

Assistants: W. C. Piper, (R); T. H. Duval, (R); W. Day Fitzsimmons, (R).

Sheriff: Edward C. Steinbicker, (R).

County Commissioners: Orion Koller, (R), (President); Alvin L. Winter, (R); Edward J. Lally, (D).

Terms of County Court: First Monday in each month.

Road Supervisor: W. E. Helfenbine.

County Agent: J. E. Romine.

Home Demonstration Agent: Adele Bigelow.

President Farm Bureau: P. B. Williams, Triadelphia.

Relief Administrator: Walter C. Smith.

County Health Officer: Reece M. Pedicord.

Superintendent County Infirmary: W. C. Murray, Triadelphia.

## JUSTICES OF THE PEACE AND CONSTABLES

(By Magisterial Districts)

## Center District

## Justices of the Peace

Carl J. Fisher, (D), Wheeling.  
A. J. Rust, (R), Wheeling

## Constables

J. C. Donnelly, (R), Wheeling.  
Chas. Kirchgessner, (R), Wheeling.

## Clay District

Nell Moran, (R), Wheeling.  
Edw. J. O'Hara, (D), Wheeling.John E. Henke, (D), Wheeling.  
Chas. E. Porter, (R), Wheeling.

**Liberty District**

John Taggart, (D), Valley Grove. Roney Vermillion, (R),  
 W. H. Hagedorn, (R), Valley Grove.  
 West Alexander, Pa. Frank Muth, (R), Triadelphia.

**Madison District**

Chas. G. Cook, (R), Wheeling. David McSwain, (R), Wheeling.  
 Carl Jensen, (R), Wheeling. Albert E. Cameron, (R), Wheeling.

**Richland District**

Chas. J. Davis, (D), Wheeling. Frank Grimm, (D), Wheeling.  
 Walter Whaley, (D), Wheeling. John Hefner, (D), Wheeling.

**Ritchie District**

A. M. Fulton, (R), Wheeling. Leo Fisher, (D), Wheeling.  
 R. J. James, (R), Wheeling. Bernard F. Starkey, (D), Wheeling.

**Triadelphia District**

S. M. Baird, (R), Wheeling. L. O. Vermillion, (R), Wheeling.  
 J. K. McLaughlin, (R), Elm Grove. Louis Logomarcino, (R), Triadelphia.

**Union District**

John V. Moran, (D), Wheeling. R. L. Summerson, (D), Wheeling.  
 H. J. Voellinger, (D), Wheeling. M. R. McCarroll, (R), Wheeling.

**Washington District**

John W. Kindelberger, (R), Frederick Geilinger, (D), Wheeling.  
 Wheeling.  
 T. R. Schreiber, (R), Wheeling. Clyde Hibbs, (D), Wheeling.

**Webster District**

T. E. Corrigan, (D), Wheeling. S. A. Carnahan, (R), Wheeling.  
 Wm. Wieneke, (D), Wheeling. W. J. Burch, (R), Wheeling.

**ATTORNEYS**

(Postoffice Address Wheeling, unless otherwise indicated.)

Ahrens, Chas. B., (R)	Callahan, William O., (R)
Allison, J. B., (R)	Camiletti, D. Paul, (R)
Amos, Clyde F., (R)	Campbell, Clinton R., (R)
Arbenz, John P., (R)	Casey, Wm. B., (D)
Baer, J. Leonard, (D)	Coleman, Leo. A., (D)
Beneke, Geo. C., (R)	Coniff, Chas. J., (D)
Blackford, Geo. A., (R)	Cotton, Wm. J., (R)
Blumenberg, Hugo F., (R)	Cummins, J. Wm., (R)
Bonneson, Chas. H., Jr., (R)	Dobbs, Lee F., (R)
Brennan, J. H., (R)	Duval, T. H., (R)
(Judge Circuit Court)	Erskine, Palmer and Curl,
Brinkman, Fred H., (R)	Palmer, John C., Jr., (D)
Broglie, John, (R)	Curl, Joseph R., (D)
Bruce, J. E., (R)	Palmer, J. Campbell, III (R)
Bryant, A. E., (R)	Ewing and McGinley,
Butler, A. Bates, Jr., (D)	Ewing, James W., (D)
Caldwell, Kline and Mead,	McGinley, P. J., (D)
Caldwell, Wm. G., (R)	Fahey, William, (D)
Kline, Edwin F., (R)	Fitzsimmons, W. Day, (R)
Mead, Chas. P., (R)	Foulk, Tom B., (D)

- Galbraith, Carl B., (D)  
 Gompers, Howard W., (D)  
 Gompers, Wm. J., (R)  
 Habermehl, John, (R)  
 Hall, Goodwin and Paul,  
   Hall, Kent B., (R)  
   Goodwin, Russell B., (D)  
   Paul, Chas. F., Jr., (R)  
 Handlan, Joseph, (R)  
 Handlan, Garden and Mat-  
   thews,  
   Garden, G. Alan, (D)  
   Matthews, Howard D., (R)  
 Harrison, E. L., (R)  
 Hearne, Julian G., Jr., (R)  
 Hess, Lester C., (D)  
 Hesse, Harry R., (R)  
 Honecker, B. S., (R)  
 Howard and Howard,  
   Howard, John A. Jr., (D)  
   Howard, Wm. C., (R)  
 Hubbard, Chester, R., (R)  
 Hubbard, Nelson C., (R)  
 Hundt, Herman A., (R)  
 Ihlenfeld, Chas. L., (D)  
 Jones, Edmond Lee, (D)  
 Jones, Harry, (R)  
 Johnson, Thomas, (R)  
 Kahle, Melvin W., (R)  
 Kaltenbach, Harold, (R)  
 Keefer, W. F., (D)  
 Klein, Pressly B., (R)  
 Klieves, Russell A., (D)  
 Love, Francis J., (R)  
 Maury, Fred, (D)  
 McCamic and Clarke,  
   McCamic, Charles, (R)  
   Clarke, James Morgan, (R)  
   McCamic, Jay T., (R)  
 McKee, Donald, (R),  
   (Prosecuting Attorney)  
 McKee and McKee,  
   McKee, Alan, (R)  
   McKee, David A., (R)  
 McKee, Edward F., (R)  
 McMahon, Frank A., (R)  
 McNeill, A. C., (D)  
 Miller, Ralph L., (R)  
 Morris, P. D., (R)  
 Morris, Warren F., (R)  
 Morrison, Charles S., (D)  
 Nesbitt and Nesbitt,  
   Nesbitt, Frank W., (R)  
   Nesbitt, Russell G., (R)  
 Noyes, S. M., (D)  
 O'Brien and O'Brien,  
   O'Brien, J. J. P., (D),  
   O'Brien, Frank A., (R)  
   O'Brien, Thomas P., (D)  
 Paul, James, Jr., (D)  
 Petroplus, August W., (R)  
 Phillips, John D., (D)  
 Piper and Friedrichs,  
   Piper, William C., (R)  
   Friedrichs, Howard W., (R)  
 Porter, A. J., (D)  
 Potts, Thomas J., (R)  
 Prager and Robinson,  
   Prager, Eugene, (R)  
   Robinson, Myer, (R)  
 Prince, Chas. A., (R)  
 Richards, H. C., (R)  
 Riley and Riley,  
   Riley, T. S., (D)  
   Riley, Robert J., (D)  
   Riley, James B., (D)  
 Ritz, John S., (R),  
   (Judge Intermediate Court)  
 Ritz, J. M., (R)  
 Rogers, Geo. J., (D)  
 Rosenbloom, Ben L., (R)  
 Russell, Henry M., (D)  
 Schiffler, A. C., (R)  
 Schmidt, Hugus and Laas,  
   Schmidt, Carl O., (R)  
   Hugus, Wright, (R)  
   Laas, A. W., (R)  
 Schrader, Henry, (R)  
 Schuck, Grimes and Bachmann  
   Schuck, Chas. J., (R)  
   Grimes, W. C., (R)  
   Bachmann, Carl G., (R)  
 Smith, Chas. J., (R)  
 Smith, S. G., (R)  
 Sommerville, J. B., (D),  
   (Judge Circuit Court)  
 Spillers, C. Lee, (D)  
 Tinker, Wesley R., (R)  
 Tyler, John W., (D)  
 Ulrich, Julian, (R)  
 Westwood, Felix E., (R)  
 Wilson, John B., (D)  
 Wood, Austin V., (R)  
 Zwicker, Julius, (R)

## DEMOCRATIC COUNTY EXECUTIVE COMMITTEE

## Officers

Chairman: Carl B. Galbraith, Wheeling.  
 Secretary and Treasurer: Camden S. Taney, Wheeling.

### Members

Center District: William J. Byrre, Wheeling.  
 Clay District: John E. Henke, Wheeling; Margaret Frame, Wheeling.  
 Liberty District: J. R. McCulloch, West Liberty; Minnie M. Folmar, Valley Grove.  
 Madison District: William F. Garden, Wheeling; Sarah M. White, Wheeling.  
 Richland District: Edward A. Brookes, Wheeling; Campbell Savage, Wheeling.  
 Ritchie District: Lawrence Ennis, Wheeling; Mrs. James H. Connor, Wheeling.  
 Triadelphia District: Dr. J. E. McCutcheon, Wheeling; Mrs. George Kossuth, Wheeling.  
 Union District: George Long, Wheeling; Emma Deiters, Wheeling.  
 Washington District: William H. Frohme, Wheeling; Ethel M. Hopwood, Wheeling.  
 Webster District: Henry Hammell, Wheeling; Helen Yoder, Wheeling.

### City of Wheeling

First Ward: John J. Rentchler, Wheeling; Cecilia Nesline, Wheeling.  
 Second Ward: (Vacancy).  
 Third Ward: Camden S. Taney, Wheeling; Jennie Lawson, Wheeling.  
 Fourth Ward: J. L. Darby, Wheeling.  
 Fifth Ward: Cecelia Holmes, Wheeling; William Havercamp, Wheeling.  
 Sixth Ward: Thomas Weir, Wheeling; Laura Wagner, Wheeling.  
 Seventh Ward: P. J. McGinley, Wheeling; Virginia Richardson, Wheeling.  
 Eighth Ward: Robert F. Pest, Wheeling.  
 Ninth Ward: Louise Lutz, Wheeling.  
 Tenth Ward: Charles W. Dietrich, Wheeling; Elizabeth Tucker, Wheeling.  
 Eleventh Ward: F. D. Friedrich, Wheeling; Mrs. LaFayette Graner, Wheeling.  
 Twelfth Ward: Mrs. E. Y. Smith, Wheeling; Geo. Peters, Wheeling.

## REPUBLICAN COUNTY EXECUTIVE COMMITTEE

### Officers

Chairman: Orion Koller, Wheeling.  
 Vice-Chairman: Mrs. J. W. Rankin, Woodsdale, Wheeling.  
 Secretary: Mrs. Emma King, Wheeling.  
 Treasurer: William Brasch, Wheeling.

### Members

Center District: Robert Logan, Wheeling; Mrs. Emma Bramer King, Wheeling.  
 Clay District: Clifford Ryan, Wheeling; Mrs. Frank Jones, Wheeling.  
 Liberty District: Wheeler Rine, Valley Grove; Mrs. A. F. Atkinson, West Liberty.  
 Madison District: John H. Fisher, Wheeling; Mrs. Hal Hawkins, Wheeling.  
 Richland District: W. G. Yates, Warwood; Mrs. Craig Moore, Warwood.  
 Ritchie District: Ray Montgomery, Wheeling; Miss Irma Seel, Wheeling.  
 Triadelphia District: Mrs. George Shilling, Wheeling; John McCoy, Elm Grove.  
 Union District: Jack Lombardi, Wheeling; Bertha Liner, Wheeling.



Washington District: Mrs. Rose Kindelberger, Wheeling; James Hutchisson, Wheeling.

Webster District: Russell Riggs, Wheeling; Mrs. Ella Heinline, Wheeling.

**City of Wheeling**

First Ward: Miss Lillie Wiley, Wheeling; George Danner, Wheeling.  
 Second Ward: Charles Sonnefeldt, Wheeling; Miss Margaret McCluskey, Wheeling.

Third Ward: Dr. L. N. Reefer, Wheeling; Mrs. Pearl Whitecotten, Wheeling.

Fourth Ward: Elmer Marshall, Wheeling; Mrs. Mathilda Woodyard, Wheeling.

Fifth Ward: Robert Johns, Wheeling; Mrs. Ed Giesey, Wheeling.

Sixth Ward: Joseph Armbruster, Wheeling; Mrs. Kathleen Reinhardt, Wheeling.

Seventh Ward: L. L. Nightengale, Wheeling; Mrs. F. R. Warfuehl, Wheeling.

Eighth Ward: Charles Nolte, Wheeling; Mrs. Margaret Miller, Wheeling.

Ninth Ward: Ralph Wagner, Wheeling; Mrs. Edna Bedillion, Wheeling.

Tenth Ward: Wm. Brasch, Wheeling; Mrs. Ella Rankin, Wheeling.

Eleventh Ward: Mrs. R. R. Marshall, (Edgewood), Wheeling; J. L. Grimes, Wheeling (Lenox).

Twelfth Ward: C. Ed. Kindleberger, Elm Grove; Mrs. Anna Spindler, Elm Grove.

**PENDLETON COUNTY**

**History:** Established in 1788; named for Edmund Pendleton, a distinguished statesman and jurist of Virginia. County seat, Franklin, (established in 1794). In 1758, at Fort Upper Tract and Fort Seybert, occurred two Indian maassacres, the Indians being led by Killbuck, a Shawnee chieftain. Spruce Knob, in this county is the highest point in the state, its elevation being 4,860 feet.

County Seat: Franklin.

Area: 699 square miles.

Magisterial Districts (6): Bethel,

Population (1930): 9,660.

Circleville, Franklin, Mill Run,

Assessed Valuation of Property,

Sugar Grove, Union.

All Classes (1934), \$4,184,135.00.

**COUNTY OFFICIALS**

(Postoffice address Franklin, unless otherwise indicated.)

**Circuit Court**

Judge: G. K. Kump, (D), Romney.

Terms of Circuit Court: Third Tuesday in March; fourth Tuesday in July; first Tuesday in December.

Court Reporter: Mrs. G. E. Hale, (D), Romney.

Commissioners in Chancery: William McCoy, (D); R. M. Hiner, (D); E. W. Dolly, (D).

General Receiver: R. M. Hiner, (D).

**County Officers**

Assessor: John A. Nelson, Jr., (D).

Board of Education: O. S. Cunningham, (D), Upper Tract, (President); Virgia Temple, (D), Brandywine; W. A. Judy, (D), Circleville; Dr. J. L. Lambert, (D); Brinton Raines, (R), Brood.

Circuit Clerk: E. W. Dolly, (D).  
 County Clerk: E. W. Dolly, (D).  
 County Superintendent: Isaac L. Bennett, (D).  
 Prosecuting Attorney: Wm. McCoy, (D).  
 Sheriff: N. D. Ruddle, (D).  
 County Commissioners: B. C. Eye, (D), Moyers, (President); Russell Calhoun, (D), Dry Run; A. P. Pittsenbarger, (D), Ft. Seybert; J. M. Harold, (R), Uppertract; W. H. Kiser, (D); Harley Bennett, (R), Onego.  
 Terms of County Court: First Monday in January, March and July; second and fourth Tuesdays in August; and fourth Monday in September and November.  
 Road Supervisor: W. W. Harper.  
 County Agent: D. W. McFarland.  
 Home Demonstration Agent: Annie Handley, Petersburg.  
 President Farm Bureau: H. J. Dahmer, Upper Tract.  
 Game Protector: Harrison Shobe, Petersburg.  
 Relief Administrator: Lee Davis.  
 County Health Officer: S. B. Johnson.  
 Superintendent County Infirmary: Isaiah Murphy, Ruddle.

### JUSTICES OF THE PEACE AND CONSTABLES

(By Magisterial Districts)

#### Bethel District

Justices of the Peace	Constables
L. Arthur Propst, (D), Brandywine.	Ervin Joseph, (D), Brandywine.

#### Circleville District

M. W. Nelson, (D), Circleville	Frank Justice, (D), Circleville.
P. C. Warner, (D), Circleville.	Jesse F. Simmons, (D), Circleville.

#### Franklin District

G. Z. Warner, (D), Franklin.	Gabe Warner, (D), Franklin.
Kennie Bolton, (D), Franklin.	

#### Mill Run District

Walter S. Kesner, (R), Kline.	Osce Smith, (D), Ruddle.
A. V. Shreve, (R), Upper Tract.	J. M. Hedrick, (D), Creek.

#### Sugar Grove District

Harry A. Stone, (D), Doe Hill.	W. Luther Simmons, (R), Sugar Grove.
Byron J. Mitchell, (D), Sugar Grove.	

#### Union District

D. K. Harman, (R), Union.	Alonzo Teter, (R), Teterton.
M. L. Raines, (R), Union.	R. P. Auville, (R), Brood.

### ATTORNEYS

(Postoffice address Franklin.)

Hiner, R. M., (D)	McCoy, William, (D)
Hodges, M. S., (R)	

### DEMOCRATIC COUNTY EXECUTIVE COMMITTEE

#### Officers

Chairman: Ralph M. Hiner, Franklin.  
 Secretary: Mrs. L. R. Byrd, Franklin.  
 Treasurer: Miss Cleda Trumbo, Brandywine.

**Members**

Bethel District: Henry Hahn, Brandywine; Miss Clela Trumbo, Brandywine.

Circleville District: J. H. Mullenax, Circleville; Miss Sallie Harper, Cherry Grove.

Franklin District: Fillmore Simpson, Franklin; Mrs. L. R. Byrd, Franklin.

Mill Run District: Omar Conrad, Ruddle; Mrs. Harry Harold, Kline.

Sugar Grove District: Ernest Hoover, Moyers; Mrs. V. R. Homan, Sugar Grove.

Union District: Mrs. Byron Bland, Mouth of Seneca.

**REPUBLICAN COUNTY EXECUTIVE COMMITTEE****Officers**

Chairman and Secretary: M. S. Hodges, Franklin.

Treasurer: Mrs. K. D. Shrader, Franklin.

**Members**

Bethel District: E. T. Miller, Fort Seybert; Mrs. Julia A. Propst, Brandywine.

Circleville District: Waitman T. Bennett, Dry Run; Miss Nora Mullenax, Circleville.

Franklin District: Kenny Judy, Cave; Mrs. Elsie Boggs, Franklin.

Mill Run District: W. J. Harold, Upper Tract; Mrs. A. I. Lough, Kline.

Sugar Grove District: Elmer Crummett, Moyers; Mrs. Arthur Eckard, Sugar Grove.

Union District: F. M. Boggs, Macksville; Mrs. D. C. Harper, Mouth of Seneca.

**PLEASANTS COUNTY**

**History:** Established in 1851; named in honor of James Pleasants, who represented Virginia in the United States Senate and was its Governor 1822-1825. County seat, St. Marys.

County Seat: St. Marys.	Area: 132 square miles.
Magisterial Districts (6): Grant, Jefferson, Lafayette, McKim, Union and Washington.	Population (1930): 6,545.
	Assessed Valuation of Property, All Classes (1934), \$8,241,025.00.

**COUNTY OFFICIALS**

(Postoffice address St. Marys, unless otherwise indicated.)

**Circuit Court**

Judge: S. O. Prunty, (R), Harrisville.

Terms of Circuit Court: Second Tuesday in January; fourth Tuesday in April; second Tuesday in September.

Court Reporter: F. H. Mayne, (R), Parkersburg.

Commissioners in Chancery: H. F. Simonton, (R); G. D. Smith, (D); Frank J. Barron, (D); R. L. Griffen, (R).

Commissioner of School Lands: (Vacancy)

Divorce Commissioner: Thomas J. Hickel, (D).

General Receiver: John R. Hickel, (D).

## County Officers

Assessor: P. E. Cox, (R), Maxwell.  
 Board of Education: A. W. Locke, (D), (President); J. W. Jimmison, (D), Willow; J. W. Ruckman, (D); A. M. Kiester, (R); E. Turner Fleming, (R).  
 Circuit Clerk: R. J. Virden, (D).  
 County Clerk: O. Rolla Williams, (D).  
 County Superintendent: F. M. Cramblett, (D).  
 Prosecuting Attorney: G. D. Smith, (D).  
 Sheriff: Sud Powell, (D).  
 County Commissioners: O. F. Lamp, (R), Hebron, (President); B. B. Farren, (R), Arvilla; W. M. Elliott, (D).  
 Terms of County Court: First Monday in each month.  
 Road Supervisor: Charles Ingraham.  
 County Agent: C. C. Blake.  
 Home Demonstration Agent: Beatrice Scott.  
 President Farm Bureau: Linden Reynolds.  
 Relief Administrator: J. H. McBride.  
 County Health Officer: C. L. Barron.  
 Supt. Children's Home: R. H. Paden.  
 Superintendent County Infirmary: C. B. Martin, Belmont.

## JUSTICES OF THE PEACE AND CONSTABLES

(By Magisterial Districts)

## Grant District

Justices of the Peace	Constables
(Vacancy).	(Vacancy).
	Jefferson District
(Vacancy).	(Vacancy).
	Lafayette District
(Vacancy).	(Vacancy).
	McKim District
Chas. Griffith, (D), St. Marys.	(Vacancy).
	Union District
(Vacancy).	(Vacancy).
	Washington District
John W. Dotson, (D), St. Marys.	(Vacancy).
A. C. Gatrell, (D), St. Marys.	

## ATTORNEYS

(Postoffice address St. Marys, unless otherwise indicated.)

Barron, Frank J., (D)	Powell, John C., (R)
Hickel, John R., (D)	Smith, G. D., (D),
Hickel, Tom J., (D), (Belmont)	(Prosecuting Attorney)

## DEMOCRATIC COUNTY EXECUTIVE COMMITTEE

## Officers

Chairman: H. E. West, St. Marys.  
 Secretary: C. T. McCullough, St. Marys.  
 Treasurer: S. T. Fleming, Maxwell.

### Members

Grant District: Earl Snyder, Eureka; Miss Lillian Hammett, Eureka.  
 Jefferson District: James Maston, St. Marys; Mrs. Kenneth Matheney, St. Marys.  
 Lafayette District: C. H. Higgins, Federal; Mrs. Pearl Dutton, Hebron.  
 McKim District: S. T. Fleming, Maxwell; Mrs. Cora Robinson, St. Marys.  
 Union District: P. T. Smith, Federal; Mrs. Harry Davis, St. Marys.  
 Washington District: H. E. West, St. Marys; Mrs. C. R. Gerber, St. Marys.

### REPUBLICAN COUNTY EXECUTIVE COMMITTEE

#### Officers

Chairman: C. E. Fogle, St. Marys.  
 Vice-Chairman: Mrs. J. C. Wilcoxon, St. Marys.  
 Secretary: C. P. Craig, St. Marys.  
 Treasurer: A. E. Fleming, St. Marys.

#### Members

Grant District: H. P. Engle, Willow.  
 Jefferson District: W. P. Moreland, St. Marys; Mrs. C. W. Casey, St. Marys.  
 Lafayette District: W. D. Williamson, Hebron; Carrie Campbell, Meadville.  
 McKim District: J. C. Butcher, St. Marys; Rose Myers, Maxwell.  
 Union District: G. W. Davis, Arvilla; Bertha Gorrell, Arvilla.  
 Washington District: M. C. Harper, St. Marys; Essie Felter, St. Marys.

## POCAHONTAS COUNTY

History: Established in 1821; named for Pocahontas, the Indian princess. County seat, Marlinton. First settled in 1749, being known as Marlin's Bottom until 1887, when the present town was laid out. Huntersville, unincorporated, was the county seat from 1822 to 1891, when the county seat was moved to Marlinton. The site of the battle of Droop Mountain, the most extensive Civil War conflict in the state, which occurred on November 6, 1863, in this county, was acquired by the state in 1929, and is now a Battlefield Park.

County Seat: Marlinton.	Area: 904 square miles.
Magisterial Districts (4): Edray, Green Bank, Huntersville and Little Levels.	Population (1930): 14,555.
	Assessed Valuation of Property, All Classes (1934), \$10,213,120.00.

### COUNTY OFFICIALS

(Postoffice address Marlinton, unless otherwise indicated.)

#### Circuit Court

Judge: S. H. Sharp, (R).  
 Terms of Circuit Court: Second Tuesday in March; first Tuesday in June; first Tuesday in October.  
 Court Reporter: Bernard H. Twyford, (D), Lewisburg.  
 Commissioners in Chancery: A. E. Cooper, (R); P. T. Ward, (D); D. C. Adkison, (R).

Commissioner of School Lands: D. C. Adkinson, (R).  
 Divorce Commissioner: T. S. McNeel, (D).  
 General Receiver: E. C. Smith, (R).

#### County Officers

Assessor: R. N. Nottingham, (D).  
 Board of Education: Dr. U. H. Hannah, (D), Cass, (President);  
 F. M. Sydnor, (D); H. M. Widney, (R), Frank; Elmer McLaughlin, (D),  
 Huntersville; Dr. H. W. McNeel, (D), Hillsboro.  
 Circuit Clerk: Kerth Nottingham, (D).  
 County Clerk: Mrs. Pearl Yeager, (D).  
 County Superintendent: C. E. Flynn, (R).  
 Prosecuting Attorney: Allen P. Edgar, (D).  
 Sheriff: Rodney W. Buzzard, (R).  
 County Commissioners: H. H. Hudson, (D), Durbin, (President);  
 Charles A. Sharp, (D); M. C. Smith, (R), Hillsboro; T. S. McNeel, (D).  
 Terms of County Court: First Tuesday in each month.  
 Road Supervisor: Frank Baxter.  
 County Agent: C. P. Dorsey.  
 President Farm Bureau: G. M. Sharp, Huntersville.  
 Relief Administrator: H. L. Byers.  
 County Health Officer: Norman R. Price.

### JUSTICES OF THE PEACE AND CONSTABLES

(By Magisterial Districts)

#### Edray District

Justices of the Peace	Constables
T. S. McNeel, (D), Marlinton.	H. A. Overholt, (D), Marlinton.
Chas. C. Beale, (R), Linwood.	Chas. Shinaberry, (D), Clover Lick.

#### Green Bank District

John P. Townsend, (D), Durbin.	J. A. Belcher, (D), Cass.
C. E. Carpenter, (D), Durbin.	J. F. Ashford, (D), Green Bank.

#### Huntersville District

John Perry, (R), Marlinton.	(Vacancy)
W. R. Pierson, (R), Huntersville	Andy Gay, (R), Marlinton.

#### Little Levels District

J. H. Lantz, (D), Mill Point.	Sol S. Workman, (D), Seebert.
L. P. McLaughlin, (D), Hillsboro.	

### ATTORNEYS

(Postoffice address Marlinton, unless otherwise indicated.)

Buckley, J. E., (R)	McNeel, T. S., (D)
Cooper, A. E., (R)	Ward, P. T., (D)
Edgar, A. P., (D)	Sharp, S. H., (R)
(Prosecuting Attorney)	(Judge Circuit Court)
Hill, F. R., (D)	

### DEMOCRATIC COUNTY EXECUTIVE COMMITTEE

#### Officers

Chairman: Kerth Nottingham, Marlinton.  
 Secretary: C. C. Clendenen, Marlinton.  
 Treasurer: Miss Fleeta Lang, Marlinton.

**Members**

Edray District: Kerth Nottingham, Marlinton; Miss Fleeta Lang, Marlinton.

Green Bank District: B. B. Campbell, Dunmore; Mrs. Rachel Wooddell, Green Bank.

Huntersville District: Elmer McLaughlin, Huntersville; Mrs. Margaret Herold, Huntersville.

Little Levels District: E. C. Sheets, Hillsboro; Mrs. Mary Harper, Hillsboro.

**REPUBLICAN COUNTY EXECUTIVE COMMITTEE****Officers**

Chairman: Dr. George F. Hull, Durbin.

Associate Chairman: Mrs. S. A. Willhide, Durbin.

Treasurer: S. Reid Moore, Marlinton.

**Members**

Edray District: S. Reid Moore, Marlinton; Mrs. A. C. McCoy, Marlinton.

Green Bank District: A. J. Blackhurst, Cass; Mrs. C. I. Hipps, Frank.

Huntersville District: A. J. Sharp, Frost; Mrs. G. O. Wade, Minnehaha Springs.

Little Levels District: J. M. Workman, Seebert; Mrs. H. M. Elmore, Seebert.

**PRESTON COUNTY**

History: Established in 1818; named in honor of James Patton Preston, thirteenth Governor of Virginia. County seat, Kingwood. Established in 1811.

County Seat: Kingwood.

Area: 650 square miles.

Magisterial Districts (8): Grant, Kingwood, Lyon, Pleasant, Portland, Reno, Union and Valley.

Population (1930): 29,043.

Assessed Valuation of Property, All Classes (1934), \$23,079,804.00.

**COUNTY OFFICIALS**

(Postoffice address Kingwood, unless otherwise indicated.)

**Circuit Court**

Judge: A. G. Hughes, (R).

Terms of Circuit Court: Second Tuesday in March; second Tuesday in June; third Tuesday in November.

Court Reporter: Miss Efa Duvall, (R).

Commissioners in Chancery: Charles P. Wilhelm, (R); James T. Dailey, (R); J. Ben Brady, (R); F. Evan Parrack, (R).

Commissioner of School Lands: C. C. Pierce, (R).

Divorce Commissioner: J. Ben Brady, (R).

General Receiver: Felix Elliott, (R).

**County Officers**

Assessor: J. D. Browning, (R).

Board of Education: Wilbur Lyons, (D), Kingwood, (President); L. F. Everhart, (R), Terra Alta; Dr. A. G. DeFoe, (R), Bruceton Mills; Dr. W. H. Post, (D), Masontown; Ethel L. Gibson, (D).

Circuit Clerk: Mrs. Cecil Wilhelm, (R).

County Clerk: P. F. King, (R).

County Superintendent: Justus A. Deahl, (R).  
 Assistant: Miss Ruth Walls, (D).  
 Prosecuting Attorney: Melvin C. Snyder, (R).  
 Sheriff: Charles S. Brown, (D).  
 County Commissioners: J. E. Jenkins, (R), Albright, (President);  
 G. E. Borgman, (D); Charles Cale, (D), Masontown; Hayes Sapp, (D),  
 Newburg; A. L. Reed, (R), Newburg; W. V. Pifer, (R), Aurora; R. F.  
 Arnold, (R), Terra Alta; F. M. Cunningham, (R), Bruceton Mills.  
 Terms of County Court: First Monday in January; first Monday in  
 April; second Monday in July; first Monday in October.  
 Road Supervisor: B. T. Gibson.  
 County Agent: F. J. Reed.  
 President Farm Bureau: C. A. Thomas, Brandonville.  
 Relief Administrator: Mrs. Rana B. Leasor, (Acting).  
 County Health Officer: E. R. Davies.  
 Matron Children's Home: Alberta Martin.  
 Superintendent County Infirmary: J. Staley Martin.

### JUSTICES OF THE PEACE AND CONSTABLES

(By Magisterial Districts)

#### Grant District

##### Justices of the Peace

J. D. Evans, (R), Bruceton Mills.  
 J. C. Schnopp, (R), Hazelton.

##### Constables

C. R. Michael, (R), Bruceton Mills.

#### Kingwood District

Troy A. Wilson, (D), Kingwood.  
 W. H. Pentony, (D), Tunnelton.

Henry H. Ridgeway, (D), King-  
 wood.  
 Paul C. Mason, (D), Kingwood.

#### Lyon District

A. M. Moore, (R), Newburg.  
 Clarence E. Chidester, (R), New-  
 burg.

Howard R. Chidester, (R), New-  
 burg.  
 S. M. Shuttleworth, (D), Newburg.

#### Pleasant District

Frank C. Rodeheaver, (R), Hazel-  
 ton.  
 I. B. Reckart, (R), Albright.

D. C. Feather, (R), Hazelton.  
 James A. Feather, (R), Cuzzart.

#### Portland District

Grant Whitehair, (R), Terra Alta.

Paul Tasker, (R), Terra Alta.

#### Reno District

D. C. Nine, (R), Rowlesburg.  
 B. F. Woodward, (R), Newburg.

Marion B. Knotts, (R), Rowles-  
 burg.  
 J. B. Britton, (R), Rowlesburg.

#### Union District

W. D. Abernathy, (R), Aurora.  
 L. W. Hardesty, (R), Aurora.

H. S. Myers, (R), Aurora.

#### Valley District

J. P. Hundley, (R), Masontown.  
 Virgil McMillen, (R), Reedsville.

B. W. Arnold, (R), Reedsville.  
 H. B. Jackson, (R), Masontown.



## ATTORNEYS

(Postoffice address Kingwood, unless otherwise indicated.)

Bowermaster, M. C., (R)	Hundley, J. P., (R)
Brady, J. Ben, (R)	(Masontown)
Crogan, P. J., (D)	Mattingly, I. R., (R)
Crogan, H. G., (R)	Parrack, Frank E., (R)
Dailey, James T., (R)	Parrack, F. Evan, (R)
Everhart, L. F., (R)	Parrack, Deets, (R)
(Terra Alta)	(Terra Alta)
Gibson, J. V., (D)	Pierce, C. C., (R)
Gibson, H. J., (D)	(Charleston)
Hughes, A. G., (R)	Snyder, Melvin C., (R)
(Judge Circuit Court)	(Prosecuting Attorney)
	Wilhelm, Charles P., (R)

## DEMOCRATIC COUNTY EXECUTIVE COMMITTEE

## Officers

Chairman: J. V. Gibson, Kingwood.  
 Secretary: J. H. Weirich, Kingwood.  
 Treasurer: C. B. Linger, Terra Alta.

## Members

Grant District: L. F. Fearer, Brandonville; Mrs. Victor Cuppett, Glade Farms.  
 Kingwood District: L. H. Borgman, Tunnelton; Esther Spencer, Kingwood.  
 Lyon District: W. F. Horchler, Newburg; Mrs. C. R. Shrader, Newburg.  
 Pleasant District: John Miller, Albright; Iva J. Kelly, Brandonville.  
 Portland District: L. W. DeBerry, Terra Alta; Mrs. O. W. Ringer, Terra Alta.  
 Reno District: J. E. Walsh, Rowlesburg; Cora M. Cheney, Rowlesburg.  
 Union District: Camden Wilt, Aurora; Bessie McClish, Aurora.  
 Valley District: D. H. Loar, Reedsville; Martha Dixon, Masontown.

## REPUBLICAN COUNTY EXECUTIVE COMMITTEE

## Officers

Chairman: Charles P. Wilhelm, Kingwood.  
 Treasurer: R. H. Fretwell, Manheim.  
 Secretary: Mrs. J. D. Browning, Kingwood.

## Members

Grant District: Jesse Benson, Bruceton Mills; Miss Mamie Cale, Bruceton Mills.  
 Kingwood District: Ernest Watson, Tunnelton; Mrs. Nellie Halbritter, Tunnelton.  
 Lyon District: Ben Wolfe, Newburg; Miss Myrle Densmore, Newburg.  
 Pleasant District: Herman Dillow, Valley Point; Mrs. Myrle Crane, Valley Point.  
 Portland District: D. S. Crane, Terra Alta; Mrs. Margaret Shaffer, Terra Alta.  
 Reno District: H. R. Hollis, Rowlesburg; Mrs. Susan Funk, Rowlesburg.  
 Union District: J. H. Helmick, Aurora; Mrs. Clara Judy, Eglon.  
 Valley District: James Dill, Reedsville; Mrs. J. P. Hundley, Masontown.

## PUTNAM COUNTY

**History:** Established in 1848; named in honor of General Israel Putnam, the New England soldier and patriot. County seat, Winfield. Laid out in 1848 and named for General Winfield Scott, of Mexican war fame. At Scary Creek, on July 17, 1861, was fought the first engagement of any note of the Civil War in the Kanawha Valley.

<p><b>County Seat:</b> Winfield.  <b>Magisterial Districts (6):</b> Buffalo, Curry, Poca, Scott, Teays Valley and Union.</p>	<p><b>Area:</b> 336 square miles.  <b>Population (1930):</b> 16,737.  <b>Assessed Valuation of Property, All Classes (1934),</b> \$14,080,400.00.</p>
--	---

### COUNTY OFFICIALS

(Postoffice address Winfield, unless otherwise indicated.)

#### Circuit Court

**Judge:** Thomas R. Shepherd, (R), Huntington.  
**Terms of Circuit Court:** First Monday in March; fourth Monday in June; third Monday in October.  
**Court Reporter:** Austin M. Sikes, (R), Huntington.  
**Commissioners in Chancery:** J. W. Anderson, (R); Jerome Dudding, (D); W. E. Hodges, (R).  
**Commissioner of School Lands:** O. G. Beckett, (R), Scott Depot.  
**Divorce Commissioner:** J. S. Parkins, (R), Paradise.

#### County Officers

**Assessor:** Joe H. Matthews, (D).  
**Board of Education:** Carl B. Miller, (D), (President); F. M. Brown, (D), Pliny; A. N. Sumner, (R), Hurricane; A. B. Cary, (D), Poca; C. C. Bailey, (D), Liberty.  
**Circuit Clerk:** Fred W. Riffe, (D).  
**County Clerk:** A. M. Brown, (D).  
**County Superintendent:** W. E. Thompson, (D).  
**Assistant:** Mrs. Vivian Knapp, (D).  
**Prosecuting Attorney:** B. T. Clayton, (D), Charleston.  
**Assistant:** Stuart M. Wood, (D).  
**Sheriff:** D. L. Ambler, (D).  
**County Commissioners:** L. W. Cain, (D), Red House, (President); E. S. Cartmill, (D); W. M. Murphy, (R), Midway.  
**Terms of County Court:** First Monday in March, June, October and December.  
**Road Supervisors:** C. E. Ellis, Hurricane; A. W. Gaitens, Bancroft.  
**County Agent:** B. A. Hensley, Hurricane.  
**President Farm Bureau:** C. E. Foster, Hurricane.  
**Relief Administrator:** Gordon Wick.  
**County Health Officer:** J. L. Dunlap, Bancroft.  
**Superintendent County Infirmary:** Roy E. Cobb, Scott Depot.

### JUSTICES OF THE PEACE AND CONSTABLES

(By Magisterial Districts)

#### Buffalo District

Justices of the Peace	Constables
<p>Chester Marshall, (R), Robertsburg.  T. J. McGimris, (R), Robertsburg.</p>	<p>L. W. Cochran, (R), Buffalo.  Harry Jones, (R), Robertsburg.</p>

**Curry District**

J. F. Keeling, (D), Hurricane.      W. R. Pate, (D), Hurricane.  
 W. T. Hayslett, (D), Hurricane.      L. E. Chaney, (D), Hurricane.

**Poca District**

Charles R. Johnston, (D), Nitro.      J. W. Craig, (D), Nitro.  
 J. T. Lett, (D), Bancroft.      Curtis Kelly, (R), Plymouth.

**Scott District**

V. M. Meedings, (R), Nitro.      Nip Leadman, (D), Winfield.  
 Samuel Smith, (D), Scott Depot.      Leslie Childers, (R), Winfield.

**Teays Valley District**

L. K. Rumbaugh, (R), Hurricane.      H. E. Thomas, (D), Hurricane.  
 G. P. Foster, (R), Hurricane.      James Fletcher, (D), Hurricane.

**Union District**

F. M. Rairden, (R), Red House.      Gordon Blake, (R), Red House.  
 Golden Barnett, (R), Buffalo.      C. W. Casto, (R), Bee.

**ATTORNEYS**

(Postoffice address Winfield, unless otherwise indicated.)

Bayer, H. W., (R)	Dudding, Jerome, (D)
Beckett, O. G., (R)	Knapp, C. C., (R), (Nitro)
Clayton, B. T., (D)	Parkins, J. S., (R), (Paradise)
(Prosecuting Attorney)	Wood, Stuart M., (D)
Copen, C. E., (R)	

**DEMOCRATIC COUNTY EXECUTIVE COMMITTEE**

**Officers**

Chairman: W. E. Thompson, Hurricane.  
 Associate Chairman: Mrs. Doris Q. Sovine, Hurricane.  
 Secretary: C. B. Miller, Winfield.  
 Treasurer: H. I. Smith, Charleston.

**Members**

Buffalo District: Robert G. Fife, Buffalo; Miss Vada Sheets, Pliny.  
 Curry District: E. F. McGhee, Hurricane; Mrs. Verna O. Spurlocke, Hurricane.  
 Poca District: J. H. Goodwin, Poca; Mrs. Grace Craddock, Nitro.  
 Scott District: W. E. Childers, Winfield; Mrs. Roscoe Cartmill, Winfield.  
 Teays Valley District: Clarence Gibson, Fraziers Bottom; Mrs. W. S. Reece, Fraziers Bottom.  
 Union District: C. C. Coleman, Bee; Miss. Minta Harmon, Red House.

**REPUBLICAN COUNTY EXECUTIVE COMMITTEE**

**Officers**

Chairman: C. A. Vaughn, Red House.  
 Secretary: W. Z. Cash, Winfield.

**Members**

Buffalo District: T. P. Hall, Buffalo; Austa Raynes, Buffalo.  
 Curry District: A. N. Sumner, Hurricane; Mrs. Della Hodges, Hurricane.

Poca District: Carl Caruthers, Nitro; Mrs. Virgie Harrison, Bancroft.  
 Scott District: W. Z. Cash, Winfield; Alta Holly, Winfield.  
 Teays Valley District: Roscoe Gibson, Hurricane; Mrs. Effie Foster,  
 Winfield.  
 Union District: A. L. Knapp, Bee; Mrs. Mary Jividen, Bee.

## RALEIGH COUNTY

History: Established in 1850; named for Sir Walter Raleigh, the English adventurer and soldier. County seat, Beckley, (chartered in 1837).

County Seat: Beckley.	Area: 597 square miles.
Magisterial Districts (7): Clear Fork, Marsh Fork, Richmond, Shady Springs, Slab Fork, Town and Trap Hill.	Population (1930): 68,072. Assessed Valuation of Property, All Classes (1934), \$40,560,048.00.

### COUNTY OFFICIALS

(Postoffice address Beckley, unless otherwise indicated.)

#### Circuit Court

Judge: C. M. Ward, (D).  
 Terms of Circuit Court: Third Monday in February; third Monday in May; fourth Monday in August; first Monday in December.  
 Court Reporter: Irma Sutphin, (D).  
 Commissioners in Chancery: M. L. Painter, (R); Kyle D. Harper, (D); Fletcher W. Mann, (R); Harry E. McCreery, (D); Herbert Stansbury, (D); M. M. French, (R).  
 Commissioner of School Lands: W. A. Thornhill, Jr., (D).  
 Divorce Commissioner: Herbert Stansbury, (D).  
 General Receiver: Dr. K. M. Jarrell, (D).

#### Criminal Court

Judge: Harley M. Kilgore, (D), Beckley.  
 Court Reporter: Mrs. G. Evelyn Thompson, (D).  
 Terms of Court: Second Monday in January; third Monday in March; second Monday in June; third Monday in October.

#### County Officers

Assessor: Ira Whitlock, (D).  
 Board of Education: J. L. Lineweaver, (D), (President); F. C. Colcord, (R), Montcoal; K. O. Green, (D), Ghent; Dr. Geo. W. Johnson, (D), McAlpin; O. D. Bostick, (R), Eccles.  
 Circuit Clerk: Van Hunter, (D).  
 County Clerk: Harry Anderson, (D).  
 County Superintendent: Bernard B. Chambers, (D).  
 Assistants: W. R. Fugitt, (R); E. Van Dorsey, (R); George M. Parker, (D); John B. Elliott, (R), Sullivan, (colored).  
 Prosecuting Attorney: Clarence W. Meadows, (D).  
 Assistant: W. H. McGinnis, (D).  
 Sheriff: C. C. Lewis, (D).  
 County Commissioners: J. C. Hobson, (D), (President); John F. Bolen, (D), Odd; John R. Smith, (D), Daniels.  
 Terms of County Court: First Monday in April, July, October and December.  
 Road Supervisor: M. J. Mcadows.

President Farm Bureau: George W. McKinney, Malco.  
 Relief Administrator: Mrs. Myrtle G. Gaujot.  
 County Health Officer: W. W. Hume.  
 Superintendent County Infirmary: S. H. Summers, Shady Springs.

**JUSTICES OF THE PEACE AND CONSTABLES**

(By Magisterial Districts)

**Clear Fork District**

**Justices of the Peace**

George H. Bailey, (D), Colcord.  
 Mark Foster, (R), Dorothy.

**Constables**

J. V. Williams, (R), Artie.  
 Percy A. Taylor, (D), Dorothy.

**Marsh Fork District**

B. P. Pettry, (R), Naomi.  
 Nelson Cooper, (R), Dry Creek.

James H. Cooper, (R), Dry Creek.  
 Dewey Cantley, (R), Dry Creek.

**Richmond District**

J. Clyde Hogan, (R), Hinton.  
 James A. Meadows, (R), Pear.

C. O. Smith, (R), Abraham.  
 W. I. Plumley, (R), Pear.

**Shady Springs District**

Aaron A. Hatcher, (D), Glen Morgan.  
 Frank McClain, (D), Daniels.

Walter D. Holdren, (D), Crow.  
 J. L. Crawford, (D), Ghent.

**Slab Fork District**

G. W. Brumfield, (R), Ury  
 Herman E. Vest, (D), Rhodell.

S. L. Dillon, (R), East Gulf.  
 John McDowell, (D), Big Stick.

**Town District**

Z. A. Petty, (D), Beckley.  
 H. F. Hancock, (R), Beckley.

Clyde McDowell, (D), Beckley.  
 Frank E. Lemon, (D), Beckley.

**Trap Hill District**

Howard P. Stone, (R), Eccles.  
 H. N. Allen, (D), Lester.

W. S. Henderson, (D), Lester.  
 W. A. Lester, (D), Eccles.

**ATTORNEYS**

(Postoffice address Beckley, unless otherwise indicated.)

Ashworth, Ben H., (D)  
 Ashworth, R. J., (R)  
 Ballard, George L., (R)  
 Bumgardner, J. L., (D)  
 Butts, J. S., (R)  
 Clay, W. S., (R), (Raleigh)  
 Crouse, Clay S., (D)  
 Davis, Wilton H., (R)  
 Dunn, Hugh A., (R)  
 Farley, A. P., (R)  
 File, File and Scherer  
     File, Ashton, (D)  
     File, W. H., (D)  
     Scherer, L. L., (D)  
 French, Millard, (R)  
 French, Robert M., (R)  
 Goldsmith, W. W., (D)

Harless, C. R., (R)  
 Harper, Kyle D., (D)  
 Hatcher, John H., (R)  
     (Judge Supreme Court of Appeals)  
 Hutchinson, J. Q., (R)  
 Johnston, D. Howe, (D)  
 Kilgore, Harley M., (D)  
     (Judge Criminal Court)  
 Lilly, David, (R), (Glen Hedrick)  
 Lilly, D. G., Jr., (R)  
 Lilly, Londa, (D), (Ghent)  
 Massey, W. A., (R), (Packsville)  
 McCreery, Harry E., (D)  
 McGinnis, J. D., (R)

Maxwell, Sayre and Bowers	Payne, Brown W., (R)
Maxwell, J. W., (R)	Preston, A. D., (D)
Sayre, Floyd M., (R)	Ragland, Ned H., (D)
Bowers, K. D., (R)	Rardin, W. H. (R)
McGinnis, Ashworth and Mann	Richards, George C., (R)
McGinnis, J. H., (D)	Riffe, W. A., (D)
Ashworth, D. D., (R)	Sanders, Carl C., (R)
Mann, Fletcher W., (R)	Scott, E. Clyde, (R)
McGinnis, W. H., (D)	Scott, Verne, (R)
(Assistant Prosecuting At- torney)	Stansbury, Herbert, (D)
Meadows, Clarence W., (D)	Summerfield, J. E., (D)
(Prosecuting Attorney)	Thornhill, W. A., Jr., (D)
Painter and Locke	Trail, Grover C., (R)
Painter, M. L., (R)	Ward, C. M., (D)
Locke, Kermit A., (R)	(Judge Circuit Court)
	Williams, George W., (D)

### DEMOCRATIC COUNTY EXECUTIVE COMMITTEE

#### Officers

Chairman: Dr. K. M. Jarrell, Beckley.  
 Associate Chairman: Miss. Jess Meadows, Beckley.  
 Secretary: Mrs. John C. Ward, Beckley.  
 Treasurer: Mrs. Lessie Phipps, Beckley.

#### Members

Clear Fork District: Kyle Bailey, Colcord; Mrs. J. C. Cash, Ameagle.  
 Marsh Fork District: Mrs. Seth Foresman, Montcoal; Alex M. Mc-  
 Hale, Marfork.  
 Richmond District: Thornton Gwynn, Sandstone; Mrs. James Osborne,  
 Hamlet.  
 Shady Springs District: Wilmer Snuffer, Daniels; Mrs. K. O. Green,  
 Ghent.  
 Slab Fork District: Dr. W. C. Covey, Winding Gulf; Mrs. Bonnie  
 Garrison, Egeria.  
 Trap Hill District: W. W. Trump, Bolt; Mrs. Lannie Lacy, Eccles.  
 Town District: Dr. L. E. Shrewsbury, Beckley; Mrs. John C. Ward,  
 Beckley.

### REPUBLICAN COUNTY EXECUTIVE COMMITTEE

#### Officers

Chairman: J. W. Maxwell, Beckley.  
 Secretary: Mrs. Iva Williams, Beckley.

#### Members

Clear Fork District: Basil Workman, Clear Fork; Mrs. Mildred  
 Carlisle, Ameagle.  
 Marsh Fork District: Oakey Cantley, Dry Creek; Ruby Ballard,  
 Packsville.  
 Richmond District: Jackson Plumley, Pluto; Lola Bragg, Pluto.  
 Shady Springs District: W. O. McGinnis, Ghent; Mrs. T. S. McKinney,  
 Ghent.  
 Slab Fork District: (Vacancies).  
 Town District: D. L. Hill, Mabscott; Iva Williams, Beckley.  
 Trap Hill District: G. W. Richardson, Lester; Bessie Wright, Lester.

**RANDOLPH COUNTY**

**History:** Established in 1786; named in honor of Edmund Jennings Randolph, a distinguished jurist and Governor of Virginia, 1786-1789. Largest county in the state, with an area of 1,036 square miles. County seat, Elkins. Established in 1889. Named for founder, Stephen Benton Elkins, United States Senator from West Virginia from 1895 until his death in 1911. The town of Beverly was the county seat until 1898. Davis and Elkins College located at Elkins.

<b>County Seat:</b> Elkins.	<b>Area:</b> 1036 square miles.
<b>Magisterial Districts (9):</b> Beverly, Dry Fork, Huttonsville, Leadsville, Middle Fork, Mingo, New Interest, Roaring Creek and Valley Bend.	<b>Population (1930):</b> 25,049. <b>Assessed Valuation of Property, All Classes (1934),</b> \$16,921,980.00.

**COUNTY OFFICIALS**

(Postoffice address Elkins, unless otherwise indicated.)

**Circuit Court**

**Judge:** John F. Brown, (R).  
**Terms of Circuit Court:** Third Tuesday in February; third Tuesday in May; first Tuesday in October.  
**Court Reporter:** Kemble T. Manning, (D).  
**Commissioners in Chancery:** C. W. Harding, (D), Beverly; F. E. Tallman, (R); Keith Cunningham, (R); E. H. Arnold, (D).  
**Divorce Commissioner:** C. W. Maxwell, (R).  
**General Receiver:** Davis Trust Company.

**County Officers**

**Assessor:** George P. Whetsell, (D).  
**Board of Education:** C. E. Albert, (D), (President); N. T. Downs, (D), Mill Creek; Fred Vanscoy, (R); Oscar L. Barrackman, (R), Pickers; John Shreve, (D), Coalton.  
**Circuit Clerk:** G. N. Wilson, (D).  
**County Clerk:** John S. Caplinger, (D).  
**County Superintendent:** Bryan Hamilton, (D).  
**Prosecuting Attorney:** Stanley Bosworth, (D).  
**Assistant:** LeRoy See, (D).  
**Sheriff:** A. C. McGee, (D).  
**County Commissioners:** C. C. Wamsley, (D), Beverly, (President); H. H. Cross, (D), Montrose; F. P. King, (D).  
**Terms of County Court:** First Tuesday in March, June, October and December.  
**Road Supervisor:** Jake Goddin.  
**County Agent:** C. R. Underwood.  
**Home Demonstration Agent:** Eleanor Biglow.  
**President Farm Bureau:** F. H. Hutton, Huttonsville.  
**Relief Administrator:** Mrs. B. M. Hoover.  
**County Health Officer:** W. G. Harper.  
**Superintendent County Infirmary:** James D. Weese, Beverly.

**JUSTICES OF THE PEACE AND CONSTABLES**

(By Magisterial Districts)

**Beverly District**

**Justices of the Peace**

**Constables**

J. Loman Hartsaw, (D), Beverly.	(Vacancy)
R. W. Hinkle, (D), Bemis.	C. E. Weese, (D), Beverly.

**Dry Fork District**

Frank Warner, (D), Job.                      Lloyd Coberly, (D), Job.  
Lloyd Day, (R), Harman.                      (Vacancy)

**Huttonsville District**

W. W. McElwee, (D), Mill Creek.              R. B. Parrach, (R), Mill Creek.  
(Vacancy)    (Vacancy)

**Leadsville District**

R. B. Caplinger, (D), Elkins.                      T. L. Morrison, (D), Elkins.  
W. C. Hart, (D), Elkins.                              Mack Roy, (D), Elkins.

**Middle Fork District**

U. C. Shock, (D), Helvetia.                      J. L. Eubank, (R), Pickens.

**Mingo District**

Ellett Hogan, (D), Blue Springs.              C. W. Stalnaker, (D), Montersville.  
J. M. McAtee, (D), Valley Head.              (Vacancy)

**New Interest District**

(Vacancy)    Virgil Johnson, (D), Montrose.  
E. P. Phares, (R), Montrose.                      (Vacancy)

**Roaring Creek District**

E. A. Dean, (R), Ellamore.                      F. W. Pennington, (D), Ellamore.  
Ervin Stalnaker, (R), Coalton.

**Valley Bend District**

E. F. Phares, (D), Valley Bend.              (Vacancy)

**ATTORNEYS**

(Postoffice address Elkins, unless otherwise indicated.)

Arnold, D. H. Hill, (D)	Kump, H. G., (D)
Arnold, E. H., (D)	(Governor of West Virginia)
Arnold, William A., (D)	Madden, Joseph J., (R)
Bent, James A., (D)	Maxwell, C. W., (R)
Bosworth, Stanley S., (D)	Maxwell, E. L., (D)
(Prosecuting Attorney)	See, LeRoy, (D)
Bowers, E. A., (R)	(Assistant Prosecuting At-
Brown, Bond D., (D)	torney)
Brown, John F., (R)	Scott, Cyrus H., (D)
(Judge Circuit Court)	Spears, Samuel T., (D)
Cain, John A., (D)	Strader, J. Floyd, (D)
Crawford, Donald K., (D)	(Beverly)
Cunningham, M. Keith, (R)	Strieby, C. O., (D)
Florentino, A. E., (R)	Talbott and Hoover
Gregory, John O'Dell, (D)	Talbott, E. D., (D)
Harding, C. W., (D), (Beverly)	Hoover, B. M., (D)
Kump, Cyrus S., (D)	Tallman, F. E., (R)

**DEMOCRATIC COUNTY EXECUTIVE COMMITTEE****Officers**

Chairman: Phil Williams, Elkins.  
Associate Chairman: Mrs. Florence Goddin, Elkins.  
Secretary: Francis J. Patterson, Elkins.  
Treasurer: B. Lee Phares, Valley Bend.



**Members**

Beverly District: J. B. Kittle, Elkins; Mrs. Carrie Triplett, Elkins.  
 Dry Fork District: John Anderson, Harman; Mrs. W. G. Smith, Alpena.  
 Huttonsville District: Bernard White, Mill Creek; Mrs. Holt Wamsley, Huttonsville.  
 Leadsville District: E. H. Arnold, Elkins; Mrs. Florence Goddin, Elkins.  
 Middle Fork District: R. B. Miles, Pickens; Mrs. W. H. Shannon, Adolph.  
 Mingo District: Ernest Conrad, Monterville; Miss Edna Woods, Mingo.  
 New Interest District: T. B. Hart, Kerens; Mrs. Bessie Fisher, Montrose.  
 Roaring Creek District: J. M. King, Mabie; Mrs. Agnes Shannon, Coalton.  
 Valley Bend District: B. Lee Phares, Valley Bend; Miss Alice Wamsley, Valley Bend.

**REPUBLICAN COUNTY EXECUTIVE COMMITTEE****Officers**

Chairman: H. H. Kerr, Elkins.  
 Vice-Chairman: George W. Wilson, Elkins.  
 Secretary: B. C. Hill, Elkins.  
 Treasurer: Mrs. A. M. Fredlock, Elkins.

**Members**

Beverly District: M. B. Rohrabough, Beverly; Mrs. Laura Nelson, Beverly.  
 Dry Fork District: Simon P. Harman, Harman; Mrs. Grace Smith, Evenwood.  
 Huttonsville District: Forest Adams, Huttonsville; Mrs. Mary E. Phillips, Mill Creek.  
 Leadsville District: H. H. Kerr, Elkins; Mrs. Gettie C. Shaver, Elkins.  
 Middle Fork District: A. W. Ewing, Pickens.  
 Mingo District: F. L. Hannah, Valley Head; Mrs. Eav Wamsley, Mingo.  
 New Interest District: W. A. Barrett, Montrose; Mrs. Margaret Brooks, Kerens.  
 Roaring Creek District: F. J. Sylvester, Coalton; Mrs. Ida Osborne, Norton.  
 Valley Bend District: Dorsey Scott, Valley Bend; Mrs. Esther M. Knapp, Valley Bend.

**RITCHIE COUNTY**

History: Established in 1843. Named for Thomas Ritchie, a distinguished journalist of Richmond, Virginia. County seat, Harrisville. Established in 1832, and incorporated in 1869.

County Seat: Harrisville.	Area: 453 square miles.
Magisterial Districts (4): Clay, Grant, Murphy and Union.	Population (1930): 15,594.
	Assessed Valuation of Property.
	All Classes (1934), \$21,602,750.00.

## COUNTY OFFICIALS

(Postoffice address Harrisville, unless otherwise indicated.)

## Circuit Court

Judge: S. O. Prunty, (R).

Terms of Circuit Court: Second Tuesday in February, June and October.

Court Reporter: F. H. Mayne, (R), Parkersburg.

Commissioners in Chancery: R. S. Blair, Jr., (D); L. L. Cokley, (R); Thomas J. Davis, (R).

Commissioner of School Lands: S. A. Powell, (R).

Divorce Commissioner: B. F. McGinnis, Sr., (R), Pennsboro.

General Receiver: J. H. Lininger, (R).

## County Officers

Assessor: C. S. Black, (R).

Board of Education: L. P. Willis, (D), Petroleum, (President); James A. Hogue, (D), Pennsboro; Michael Ayers, (R), Smithville; A. A. Law, (R), Berea; C. O. Prunty, (D), Oxford.

Circuit Clerk: H. W. Collins, (R).

County Clerk: Olin V. Wilson, (R).

County Superintendent: Simon D. Goff, (D).

Assistant: Orval P. Hill, (R).

Prosecuting Attorney: Dewey S. Wass, (R).

Sheriff: Ota N. Elder, (R).

County Commissioners: A. L. Britton, (R), Auburn, (President); R. C. Jackson, (D), Petroleum; E. C. Frederick, (R), Hazel Green.

Terms of County Court: First Tuesday in January; first Monday in April; first Monday in July; first Monday in October.

Road Supervisor: O. J. Wilson.

County Agent: R. W. Godley.

President Farm Bureau: R. S. Patton.

Relief Administrator: Mrs. Gertrude C. Warder.

County Health Officer: T. W. Keith.

Superintendent County Infirmary: E. H. Snodgrass.

## JUSTICES OF THE PEACE AND CONSTABLES

(By Magisterial Districts)

## Clay District

## Justices of the Peace

J. A. Woodell, (D), Pennsboro.

W. G. Miracle, (D), Pennsboro.

## Constables

Henry Cottrill, (D), Pennsboro.

J. W. Ankrom, (R), Pennsboro.

## Grant District

C. N. Brannon, (R), Cairo.

B. M. Cowell, (D), Cairo.

C. L. Brooks, (D), Cairo.

D. W. Satterfield, (R), Pike.

## Murphy District

(Vacancy)

S. W. Lewis, (R), Girta.

(Vacancy)

## Union District

B. M. Sigler, (R), Harrisville.

W. E. Brake, (R), Auburn.

R. B. Jett, (R), Harrisville.

Walter Sommerville, (R), Auburn.

**ATTORNEYS**

(Postoffice address Harrisville, unless otherwise indicated.)

Blair, R. S., Jr., (D)	Taylor, H. Rudkin, (D)
Davis, Thomas J., (R)	Wass, Dewey S., (R)
McGinnis, B. F., Sr., (R)	(Prosecuting Attorney)
(Pennsboro)	Woods, Homer B., (R)
Morris, Robert Sr., (R)	(Judge Supreme Court of Appeals)
Powell, S. A., (R)	Woods, Ralph Davis, (R)
Prunty, S. O., (R)	(Charleston)
(Judge Circuit Court)	
Rymer, H. F., (D), (Pennsboro)	

**DEMOCRATIC COUNTY EXECUTIVE COMMITTEE****Officers**

Chairman: Mrs. Eva Chenoweth Robinson, Harrisville.  
 Secretary: Miss Virginia Wilson, Harrisville.  
 Treasurer: Mrs. Virginia Murdy, Cairo.

**Members**

Clay District: J. C. Lacy, Ellenboro; Mrs. Vesta Lee Connell, Pennsboro.  
 Grant District: J. W. Copeland, Cairo; Mrs. Virginia Murdy, Cairo.  
 Murphy District: P. A. Beall, Eva; Mrs. Ora M. Pribble, Macfarlan.  
 Union District: French Goff, Harrisville; Mrs. Eva C. Robinson, Harrisville.

**REPUBLICAN COUNTY EXECUTIVE COMMITTEE****Officers**

Chairman: B. F. Gilmore, Pennsboro.  
 Vice Chairman: Mrs. Hilda Vincent, Cairo.  
 Secretary: H. C. Snodgrass, Harrisville.  
 Treasurer: A. H. Lawson, Harrisville.

**Members**

Clay District: B. F. Gilmore, Pennsboro; Mrs. Columbia Collins, Pennsboro.  
 Grant District: Roscoe Moats, Cairo; Mrs. Hilda Vincent, Cairo.  
 Murphy District: B. P. Ayers, Smithville; Mrs. Kate Zickefoose, Smithville.  
 Union District: Edgar I. Hatfield, Harrisville; Mrs. Dora Gluck, Auburn.

**ROANE COUNTY**

History: Established in 1856; named in honor of Judge Spencer Roane, a distinguished jurist of Virginia. County seat, Spencer. Settled in 1812; later known as New California and established under its present name in 1858.

County Seat: Spencer.	Area: 522 square miles.
Magisterial Districts (7): Curtis, Geary, Harper, Reedy, Smithfield, Spencer and Walton.	Population (1930): 19,478.
	Assessed Valuation of Property, All Classes (1934), \$22,907,160.00.

## COUNTY OFFICIALS

(Postoffice address Spencer, unless otherwise indicated.)

### Circuit Court

Judge: Lewis H. Miller, (R), Ripley.  
 Terms of Circuit Court: Third Monday in January, May and September.  
 Court Reporter: Minnie Ball, (D).  
 Commissioners in Chancery: A. E. Kenney, (D); Clair Smith, (R); Wm. H. Bishop, (R).  
 Commissioner of School Lands: Wm. H. Bishop, (R).  
 Divorce Commissioner: Wm. H. Bishop, (R).  
 General Receiver: S. A. Simmons, (R).

### County Officers

Assessor: J. O. Elmore, (D).  
 Board of Education: Reedy Pursley, (D), (President); Wade Smith, (D), Spencer; J. M. Keen, (D), Newton; C. S. Hunt, (D), Walton; Homer Gandee, (R), Walton.  
 Circuit Clerk: E. M. Sinnett, (D).  
 County Clerk: E. R. Lester, (D).  
 County Superintendent: Ray Taylor, (R).  
 Assistant: Leslie D. Moore, (D).  
 Prosecuting Attorney: J. M. Harper, (D).  
 Assistant: J. M. Baker, (R).  
 Sheriff: Clay Starcher, (D).  
 County Commissioners: Hugh H. Boggs, (D), Wallback, (President); E. C. Dillard, (D), Walton; B. L. Mullins, (R).  
 Terms of County Court: Third Monday in February, June, August and November.  
 Road Supervisor: C. J. Cox.  
 County Agent: H. L. Riggle.  
 President Farm Bureau: G. L. Hively, Walton.  
 Relief Administrator: Gay M. Sergent.  
 Superintendent County Infirmary: Grover Mullins.

## JUSTICES OF THE PEACE AND CONSTABLES

(By Magisterial Districts)

### Curtis District

#### Justices of the Peace

R. R. Petty, (D), Spencer.  
 E. S. Ball, (D), Liverpool.

#### Constables

(Vacancy)

### Geary District

Lee R. Hensley, (D), Newton.  
 J. T. Pettit, (D), Amma.

H. R. Pettit, (D), Amma.  
 T. P. Allen, (D), Newton.

### Harper District

J. D. Kiser, (R), Harmony.  
 John C. Hunt, (R), Walton.

W. A. Harper, (R), Cicerone.  
 Sherman Hunt, (R), Walton.

### Reedy District

C. S. McClung, (D), Reedy.  
 M. C. Carpenter, (D), Reedy.

A. Alderman, (D), Reedy.

Smithfield District

George L. Griffith, (D), Looneyville. Roy Cox, (D)

Spencer District

Orville Harris, (D), Spencer. Geo. P. Burdett, (D), Spencer.  
P. F. Cottle, (D), Spencer. Denny G. Wolf, (D), Spencer.

Walton District

K. L. Hammack, (R), Gandeeville. H. T. Ryan, (R), Gandeeville.  
Hilary Hively, (D), Walton. O. H. Brisendine, (R), Walton.

ATTORNEYS

(Postoffice address Spencer, unless otherwise indicated.)

Bell, S. Paris, (D)	Hedges, Grover F., (D)
Bishop, Wm. H., (R)	Kenney, A. E., (D)
Harper and Baker	Ryan, Thos. P., (D)
Harper, J. M., (D)	Ryan, Wm. S., (R)
(Prosecuting Attorney)	Smith, Clair, (R)
Baker, John M., (R)	
(Assistant Prosecuting At- torney)	

DEMOCRATIC COUNTY EXECUTIVE COMMITTEE

Officers

Chairman: Fred M. Ferrell, Spencer  
Secretary: Byron L. Morford, Spencer.  
Treasurer: Fred E. Vandale.

Members

Curtis District: W. T. Smith, Spencer.  
Geary District: J. M. Keene, Newton; Nell White, Newton.  
Harper District: C. L. Hudkins, Harmony; Myrtle Hunt, Cicerone.  
Reedy District: O. H. Nay, Reedy; Fannie Alderman, Reedy.  
Smithfield District: S. R. Ferrell, Linden; Bess Looney, Looneyville.  
Spencer District: B. E. Holswade, Spencer; Rose Miller, Spencer.  
Walton District: C. L. Byrd, Walton; Mrs. E. C. Dillard, Walton.

REPUBLICAN COUNTY EXECUTIVE COMMITTEE

Officers

Chairman: T. W. Dye, Reedy.  
Vice-Chairman: Mrs. Bertha Miller, Spencer.  
Secretary: A. S. Reynolds, Spencer.  
Treasurer: H. S. Adams, Spencer.

Members

Curtis District: Lacy Smith, Spencer; Pearl Anderson, Spencer.  
Geary District: Everett Wilson, Uler; Mary Jarvis, Newton.  
Harper District: W. E. Fisher, Cicerone; Ora Harper, Ryan.  
Reedy District: Basil Scott, Reedy; Mrs. Hattie Tennant, Reedy.  
Smithfield District: H. C. Daugherty, Looneyville; Mrs. R. E. Dimmick,  
Clover.  
Spencer District: Forest G. Hoff, Spencer; Hazel Kelley, Spencer.  
Walton District: H. O. Gandee, Walton; Rosa Hunt, Gandeeville.

## SUMMERS COUNTY

**History:** Established in 1871; named in honor of George W. Summers, a distinguished jurist of Kanawha County. County seat, Hinton. Established in 1873 and incorporated in 1880.

**County Seat:** Hinton. **Area:** 369 square miles.  
**Magisterial Districts (6):** Forest **Population (1930):** 20,468.  
 Hill, Greenbrier, Green Sulphur, **Assessed Valuation of Property,**  
 Jumping Branch, Pipestem and **All Classes (1934),** \$15,961,170.00.  
 Talcott.

### COUNTY OFFICIALS

(Postoffice address Hinton, unless otherwise indicated.)

#### Circuit Court

**Judge:** C. M. Ward, (D), Beckley.  
**Terms of Circuit Court:** Third Monday in January, April, July and October.  
**Court Reporter:** Miss Irma Sutphin, (D), Beckley.  
**Commissioners in Chancery:** Thomas L. Read, (D); Walter M. Elswick, (D); T. J. Lilly, (D); A. G. Flanagan, (R).  
**Commissioner of School Lands:** Harry G. Humphries, (D).  
**Divorce Commissioner:** Walter M. Elswick, (D).  
**General Receiver:** O. P. Vines, (D).

#### County Officers

**Assessor:** I. E. Wiseman, (D).  
**Board of Education:** C. S. Faulkner, (D), (President); W. W. Jackson, (D); C. O. Schrader, (D), Madam Creek; R. S. Brown, (D), Lick Creek; N. E. Flint, (D), Alderson.  
**Circuit Clerk:** G. J. Hughes, (D).  
**County Clerk:** H. E. Price, (D).  
**County Superintendent:** Margaret Nicely, (D).  
**Assistant:** E. W. Taylor, (D).  
**Prosecuting Attorney:** T. L. Read, (D).  
**Sheriff:** J. C. Dillon, (D).  
**County Commissioners:** E. B. Neely, (D), (President); O. E. Garten, (D), Talcott; A. L. Butler, (D), Lick Creek.  
**Terms of County Court:** First Monday in March; fourth Monday in June; fourth Monday in August; first Monday in December.  
**Road Supervisor:** J. D. Pence, Pence Springs.  
**County Agent:** A. H. Lough.  
**Club Agent:** Bonnie A. Peck.  
**President Farm Bureau:** A. L. Campbell, Talcott.  
**Relief Administrator:** Mrs. Grace Shumate.  
**County Health Officer:** J. W. Stokes.  
**Superintendent County Infirmary:** E. H. Neely, True.

### JUSTICES OF THE PEACE AND CONSTABLES

(By Magisterial Districts)

#### Forest Hill District

##### Justices of the Peace

W. W. Willey, (R), Forest Hill.  
 Perry E. Ellis, (D), Forest Hill.

##### Constables

J. F. Webb, (D), Bertha.

#### Greenbrier District

I. E. Briers, (D), Hinton.  
 J. A. Haynes, (D), Hinton.

H. R. Ratliff, (D), Hinton.  
 Lewis Smith, (D), Hinton.

## Green Sulphur District

John Gwinn, (D), Meadow Creek. (Vacancy)  
 J. B. Wingfield, (D), Sandstone. G. H. Ayers, (D), Sandstone.

## Jumping Branch District

A. L. Cole, (D), Jumping Branch. M. H. Lilly, (D), Jumping Branch.  
 Z. T. Ramsey, (D), Madam Creek. Harold Boland, (D), Madam Creek.

## Pipestem District

Joel McGraw, (D), True. T. J. Young, (D), Crumps Bottom.  
 S. P. Weatherford, (D), Crumps Bottom. (Vacancy)

## Talcott District

E. B. Roach, (D), Talcott. J. S. Rudisill, (D), Talcott.  
 W. P. Kounse, (D), Pence Springs. H. D. Underwood, (D), Pence Springs.

## ATTORNEYS

(Postoffice address Hinton.)

Brown, W. A., (R)	Lily, T. J., (D)
Carr, Paul C., (R)	Mann, T. G., (R)
Daly, A. D., (D)	Miller, Harry L., (D)
Eagle, E. C., (R)	Read, Thos. L., (D)
Elswick, Walter M., (D)	(Prosecuting Attorney)
Graham, R. H., (R)	Read, T. N., (D)
Haythe, W. C., (D)	Sawyers, W. H., (D)

## DEMOCRATIC COUNTY EXECUTIVE COMMITTEE

## Officers

Chairman: John M. Swats, Hinton.  
 Associate Chairman: Miss Ethel Hinton, Hinton.  
 Secretary: Larry Dodd, Alderson.  
 Treasurer: Miss. Elizabeth Lahey, Pence Springs.

## Members

Forest Hill District: George E. Cottle, Forest Hill; Miss Hallie M. Dickinson, Junta.  
 Greenbrier District: W. F. Burger, Hinton; Miss Ethel Hinton, Hinton.  
 Green Sulphur District: C. W. Rhodes, Sandstone; Mrs. W. H. Gwinn, Green Sulphur.  
 Jumping Branch District: J. C. Neely, Hinton; Mrs. Jane Hinton, Jumping Branch.  
 Pipestem District: C. E. Hopkins, Lick Creek; Miss Florence Butler, Lick Creek.  
 Talcott District: Larry Dodd, Alderson; Miss Elizabeth Lahey, Pence Springs.

## REPUBLICAN COUNTY EXECUTIVE COMMITTEE

## Officers

Chairman: H. A. Hamilton, Hinton.  
 Vice-Chairman: Mrs. Louise C. Baber, Hinton.  
 Secretary: Mrs. Effie M. Meadows, Hinton.  
 Treasurer: Frank Kessler, Lowell.

### Members

Forest Hill District: P. D. DeLong, Junta; Mrs. Vesta Mitchell, Marie.  
 Greenbrier District: H. A. Hamilton, Hinton; Mrs. Effie M. Meadows, Hinton.  
 Green Sulphur District: J. W. Richmond, Sandstone; Mrs. Lucy Westmoreland, Green Sulphur Springs.  
 Jumping Branch District: Jonathan Barker, True; Mrs. Hattie Boggs, Hinton.  
 Pipestem District: Crockett Farley, Pipestem; Mrs. Ada Farley, Pipestem.  
 Talcott District: Frank Kessler, Lowell; Mrs. J. C. Lane, Talcott.

## TAYLOR COUNTY

**History:** Established in 1884; named for John Taylor, a Virginia soldier and statesman, 1750-1824. County seat, Grafton. Location of only National Cemetery. Pruntytown, established in 1801, was the original county seat.

County Seat: Grafton.	Area: 175 square miles.
Magisterial Districts (6): Booth's Creek, Court House, Fetterman, Flemington, Grafton and Knottsville.	Population (1930): 19,114. Assessed Valuation of Property, All Classes (1934), \$19,777,510.00.

### COUNTY OFFICIALS

(Postoffice address Grafton, unless otherwise indicated.)

#### Circuit Court

Judge: Herbert W. Dent, (D).  
 Terms of Circuit Court: Third Monday in February; third Monday in May; first Monday in November.  
 Court Reporter: Mrs. Bertha Thacker, (R), Philippi.  
 Commissioners in Chancery: S. M. Musgrave, (D); Francis L. Warder, (D); J. Guy Allender, (R); Wm. P. Samples, (R).  
 Commissioner of School Lands: Francis L. Warder, (D).  
 General Receiver: Harry Friedman, (D).

#### County Officers

Assessor: Ed. N. Lock, (R).  
 Board of Education: Dr. Paul Warden, (R), (President); D. L. Bosely, (D), Simpson; J. Lee Evans, (D); Charles H. Warder, (D); C. F. Monroe, (R), Flemington.  
 Circuit Clerk: F. M. Hollis, Jr., (D).  
 County Clerk: Frank Bennett, (R).  
 County Superintendent: Lloyd L. Shriver, (D).  
 Assistant: E. G. Kuhn, (R).  
 Prosecuting Attorney: James C. Holt, (R).  
 Sheriff: Lee E. Bennett, (D).  
 County Commissioners: Arthur Robinson, (R), (President); H. B. Scranage, (R); B. S. Dilworth, (R).  
 Terms of County Court: First Monday in each month.  
 Road Supervisor: W. O. Bolin.  
 Relief Administrator: Simon J. Friedman, (Acting).  
 Superintendent County Infirmary: M. J. Bennett.



**JUSTICES OF THE PEACE AND CONSTABLES**  
(By Magisterial Districts)

**Booth's Creek District**

<b>Justices of the Peace</b>	<b>Constables</b>
(Vacancy)	(Vacancy)

**Court House District**

Clee Post, (D), Simpson.	W. D. Driver, (D), Wendel.
S. Lafe Wolfe, (D), Simpson.	Mike Gozik, (R), Simpson.

**Fetterman District**

C. P. Lucas, (D), Grafton.	(Vacancy)
Mabel P. Smith, (D), Grafton.	Z. M. Pierpoint, (R), Grafton.

**Flemington District**

G. F. Clark, (R), Flemington.	C. H. Freeze, (R), Flemington.
S. H. Waller, (R), Flemington.	

**Grafton District**

Ona C. Jeffreys, (R), Grafton.	E. K. Satterfield, (R), Grafton.
W. E. Rightmire, (R), Grafton.	(Vacancy)

**Knottsville District**

W. T. Wells, (R), Grafton.	T. E. Freeze, (R), Grafton.
----------------------------	-----------------------------

**ATTORNEYS**

(Postoffice address Grafton.)

Allender, J. Guy, (R)	Kunst, G. H. A., (R)
Burdett, John K., (R)	Musgrave, S. M., (D)
Burdett, J. S., (R)	Robinson, Ira E., (R)
Dent, H. W., (D)	Robinson, Jed W., (R)
(Judge Circuit Court)	Samples, W. P., (R)
Ford, G. W., (R)	Sommerville, Eugene, (D)
Friedman, Harry, (D)	Warder, Francis L., (D)
Gibson, William B., (R)	Warder, Francis P., (D)
Hechmer, Miss Antoinette, (R)	Warder, H. R., (R)
Hechmer, John L., (R)	Watkins, W. M., (R)
Holt, H. H., (R)	Wyckoff, E. Bailey, (R)
Holt, J. C., (R)	Wyckoff, O. E., (R)
(Prosecuting Attorney)	

**DEMOCRATIC COUNTY EXECUTIVE COMMITTEE**

**Officers**

Chairman: W. J. Gates, Flemington.  
Secretary: Fanny Bell Sommerfield, Grafton.  
Treasurer: Mrs. Lottie Warder, Grafton.

**Members**

Booths Creek District: J. E. Hibbs, Flemington; Mrs. Clara L. Boice, Grafton.

Court House District: W. M. Moran, Simpson; Mrs. Lottie Warder, Grafton.

Fetterman District: George W. Luzadder, Grafton; Mrs. Perie W. Kramer, Grafton.

**Flemington District:** W. J. Gates, Flemington; Mrs. J. A. Morgan, Flemington.

**Grafton District:** John Moran, Grafton; Mrs. F. S. Suddarth, Grafton.

**Knottsville District:** M. T. Mason, Grafton; Mrs. Minnie Mason, Grafton; Mrs. Robert Hession, Grafton.

### REPUBLICAN COUNTY EXECUTIVE COMMITTEE

#### Officers

**Chairman:** Thornton W. Beall, Grafton.

**Vice-Chairman:** H. D. Leach, Simpson.

**Secretary:** Miss Blanche Swisher, Grafton.

**Treasurer:** Mrs. Myrtle M. Thayer, Grafton.

#### Members

**Booths Creek District:** T. W. Beall, Grafton; Mrs. J. M. Harr, Grafton.  
**Court House District:** H. D. Leach, Simpson; Miss Pearl Felton, Grafton.

**Fetterman District:** Ralph C. Ringler, Grafton; Mrs. Hattie Heinlein, Grafton.

**Flemington District:** D. L. Freeze, Flemington; Mrs. Helen Ross, Flemington.

**Grafton District:** Harry C. Compton, Grafton; Mrs. Myrtle M. Thayer, Grafton.

**Knottsville District:** Frank Fawcett, Grafton; Miss Blanche Swisher, Grafton.

## TUCKER COUNTY

**History:** Established in 1856; named for Henry St. George Tucker (1780-1818), an eminent jurist and statesman of Virginia. County seat, Parsons. St. George was the county seat until 1890.

<b>County Seat:</b> Parsons.	<b>Area:</b> 405 square miles.
<b>Magisterial Districts (7):</b> Black Fork, Cuyler, Davis, Dry Fork, Fairfax, Licking and St. George.	<b>Population (1930):</b> 13,374.
	<b>Assessed Valuation of Property, All Classes (1934),</b> \$7,410,491.00.

### COUNTY OFFICIALS

(Postoffice address Parsons, unless otherwise indicated.)

#### Circuit Court

**Judge:** A. J. Valentine, (R).

**Terms of Circuit Court:** First Monday in March; first Monday in June; third Monday in September; third Monday in December.

**Court Reporter:** S. A. Scott, (R).

**Commissioners in Chancery:** A. F. Phillips, (R); G. G. Lambert, (R); J. P. Scott, (D).

**General Receiver:** A. F. Phillips, (R).

#### County Officers

**Assessor:** J. Harold Felton, (D).

**Board of Education:** E. N. Phillips, (D), (President); Chester F. Phillips, (D), Montrose; H. Gates Williams, (R), Davis; Mike Ferruso, (R), Thomas; George C. Miller, (D), St. George.

**Circuit Clerk:** Clara Rightmire, (D).

**County Clerk:** Ernest L. Moor, (R).

County Superintendent: C. R. Parsons, (D).  
 Prosecuting Attorney: Alan G. Bolton, (R).  
 Sheriff: Sylvanus Harper, (D).  
 County Commissioners: W. E. Weimer, (R), Davis, (President); Harry DePollo, (D), Thomas; R. J. Smith, (R); F. B. Pifer, (R), St. George; Fay H. Graham, (D), Red Creek; M. J. Phillips, (D), Montrose; Nelson A. Williams, (D), St. George.  
 Terms of County Court: First Wednesday after the first Monday in January, April, July and October.  
 Road Supervisor: Hugh Pritt.  
 Relief Administrator: Delbert C. Phillips.  
 County Health Officer: R. E. Bryan, St. George.  
 Superintendent County Infirmary: James W. Parsons.

### JUSTICES OF THE PEACE AND CONSTABLES

(By Magisterial Districts)

#### Black Fork District

Justices of the Peace	Constables
S. W. Kalar, (D), Parsons.	R. B. Kile, (D), Parsons.
Andrew Hedrick, (D), Parsons.	Sampson Pennington, (D), Parsons.

#### Clover District

C. L. Offutt, (D), Parsons.	Harry Sommerville, (D), Parsons.
-----------------------------	----------------------------------

#### Davis District

P. A. Hamby, (D), Davis.	J. B. Shreve, (R), Davis.
W. I. Collins, (R), Davis.	

#### Dry Fork District

W. A. Ault, (R), Dry Fork.	(Vacancy)
----------------------------	-----------

#### Fairfax District

O. B. Collins, (D), Thomas.	D. E. Crosten, (R), Thomas.
Sante Del Signore, (D), Thomas.	Voil White, (D), Bembush.

#### Licking District

Charles T. Shahan, (D), St. George.	Charles I. Shahan, (D), St. George.
-------------------------------------	-------------------------------------

#### St. George District

E. C. Dumire, (D), St. George.	(Vacancy)
--------------------------------	-----------

### ATTORNEYS

(Postoffice address Parsons, unless otherwise indicated.)

Bolton, Alan G., (R) (Prosecuting Attorney)	Meyer, F. G., (D), (Davis)
Cuppitt, D. E., (R), (Thomas)	Pritt, W. K., (R)
Harman, J. W., (R)	Scott, J. P., (D)
Harman, Wm. M., (R)	Smith, C. D., (R)
Heironimus, R. D., (D) (Davis)	Suder, A. F., (D), (Thomas)
	Valentine, A. J., (R) (Judge Circuit Court)

### DEMOCRATIC COUNTY EXECUTIVE COMMITTEE

#### Officers

Chairman: Claude G. Shaffer, Parsons.  
 Associate Chairman: Mrs. Riley Harper, Parsons.  
 Secretary: Mrs. Emma Campbell, Davis.  
 Treasurer: Sylvanus Harper, Parsons.

### Members

Black Fork District: Dr. F. S. Holsberry, Parsons; Mrs. Tacy A. Carwell, Hendricks.

Clover District: Samuel B. Price, Montrose; Mrs. Virgie Poling, St. George.

Davis District: Lloyd Erhard, Davis; Mrs. Emma Campbell, Davis.

Dry Fork District: Clifton Carr, Elk; Miss Ruth Raines, Red Creek.

Fairfax District: D. J. Moran, Thomas; Mrs. Ruby Rubenstein, Thomas.

Licking District: Amer W. Loughry, St. George; Miss Chloe Robinson, St. George.

St. George District: W. B. Jenkins, St. George; Mrs. B. B. Parsons, Parsons.

## REPUBLICAN COUNTY EXECUTIVE COMMITTEE

### Officers

Chairman: Lawrence Lipscomb, Parsons.

Associate Chairman: Mrs. H. V. Freeman, Parsons.

Secretary: (Vacancy).

Treasurer: C. G. Lashley, Davis.

### Members

Black Fork District: L. S. Stalnaker, Parsons; Mrs. Kate B. Greider, Parsons.

Clover District: W. H. Wolfe, St. George; Mrs. Zora Price, Montrose.

Davis District: C. G. Lashley, Davis; Mrs. Grace Erhard, Davis.

Dry Fork District: J. B. Ault, Red Creek; Grace Lantz, Red Creek.

Fairfax District: Dale Duncan, Thomas; Mrs. Walter Helmick, Thomas.

Licking District: G. S. Loughry, St. George; Mrs. Page White, St. George.

St. George District: W. C. Lipscomb, St. George; Mrs. Kate Clost, St. George.

## TYLER COUNTY

**History:** Established in 1814; named in honor of John Tyler, eighth Governor of Virginia and father of John Tyler, tenth President of the United States. County seat, Middlebourne. Established in 1813, the present incorporation dating from 1871.

County Seat: Middlebourne.

Area: 260 square miles.

Magisterial Districts (6): Center-ville, Ellsworth, Lincoln, Meade, McElroy and Union.

Population (1930): 12,785.

Assessed Valuation of Property, All Classes (1934), \$14,157,835.00.

## COUNTY OFFICIALS

(Postoffice address Middlebourne, unless otherwise indicated.)

### Circuit Court

**Judge:** James F. Shipman, (D), Moundsville.

**Terms of Circuit Court:** Third Tuesday in March, July and November.

**Court Reporter:** Delf Norono, (R), Moundsville.

**Commissioners in Chancery:** John H. McCoy, (D), Sistersville; O. C. Carter, (R); K. S. Boreman, (R); O. B. Conaway, (R), Sistersville.

Commissioner of School Lands: Don L. Riggle, (D).  
 Divorce Commissioner: O. B. Conaway, (R), Sistersville.  
 General Receiver: Mrs. Homer B. Jemison, (D).

County Officers

Assessor: Chauncey D. Twyford, (R).  
 Board of Education: R. U. Adams, (D), Sistersville, (President); L. A. Riggs, (D), Alma; Alden Carse, (D); Collie C. Woodburn, (R), Lima; Frank Johnson, (D), Sistersville.  
 Circuit Clerk: Mrs. Gertrude K. Traugh Owens, (R).  
 County Clerk: Ray F. Henderson, (R).  
 County Superintendent: Floyd A. Buck, (R).  
 Assistant: Mrs. Olive Woodburn Cafforth, (R).  
 Prosecuting Attorney: O. J. Hill, (R).  
 Sheriff: Will E. Long, (R).  
 County Commissioners: C. S. Sutton, (R), Sistersville, (President); N. E. Fletcher, (R); Audry M. Dotson, (D), Central Station; Harvey Lawson, (R); M. G. Gorbey, (R), Lima; John L. Haight, (D), Friendly.  
 Terms of County Court: First Monday in January, April, July and October.  
 Road Supervisor: Arch T. Lewis, Sistersville.  
 President Farm Bureau: L. A. Crumrine.  
 Relief Administrator: Mrs. Neva Forrest, (Acting).  
 County Health Officer: C. V. Little.  
 Superintendent County Infirmary: Lloyd R. Ferrell.

JUSTICES OF THE PEACE AND CONSTABLES

(By Magisterial Districts)

Centerville District

Justices of the Peace

Emery Davis, (R), Joseph Mills.  
 W. C. Reed, (R), Alma.

Constables

Fred Davis, (R), Wilbur.

Ellsworth District

H. M. Adams, (R), Middlebourne.  
 Harrison W. Smith, (R), Middle-  
 bourne.

J. H. Twyman, (R), Middlebourne.  
 R. M. Carpenter, (R), Middle-  
 bourne.

Lincoln District

A. G. Lowther, (R), Sistersville.  
 Fred Reitz, (R), Sistersville.

Joseph Edmonds, (R), Sistersville.  
 Roy M. Barber, (D), Sistersville.

Mende District

(Vacancy)

(Vacancy)

McElroy District

C. R. Glover, (R), Alvy.  
 L. S. Pitts, (R), Shirley.

Henry Moore, (R), Lima.

Union District

P. J. Frum, (R), Friendly.  
 Eugene E. Williamson, (R),  
 Friendly.

J. M. Doty, (D), Friendly.

## ATTORNEYS

(Postoffice address Middlebourne, unless otherwise indicated.)

Boreman, K. S., (R)	Kimball, Charles N., (R)
Brennan, W. J., (D)	(Sistersville)
(Sistersville)	McCoy, John H., (D)
Carter, Olin C., (R)	(Sistersville)
Conaway, O. B., (R)	Snyder, Henry P., (R)
(Sistersville)	(Sistersville)
Heslep, U. G., (R)	Sugden, Walter S., (R)
(Sistersville)	(Sistersville)
Hill, O. J., (R)	Underwood, I. M., (R)
(Prosecuting Attorney)	Van Camp, Theodore, (R)
	(Paden City)

## DEMOCRATIC COUNTY EXECUTIVE COMMITTEE

## Officers

Chairman: C. L. Fordyce, Middlebourne.  
 Associate Chairman: Mrs. Blanche Hockingberry, Sistersville.  
 Secretary: Miss Bessie Smith, Middlebourne.  
 Treasurer: Mrs. Stella Eddy, Friendly.

## Members

Centerville District: I. W. Headley, Mole Hill; Mrs. Mona Riggs, Alma.  
 Ellsworth District: Don L. Riggle, Middlebourne; Miss Bessie Smith, Middlebourne.  
 Lincoln District: H. C. Groffith, Sistersville; Mrs. Camilla Brown, Sistersville.  
 Meade District: C. D. Morris, Wick; Mrs. Rosa Hamilton, Mole Hill.  
 McElroy District: T. B. Furbee, Alma; Mrs. L. B. McCoy, Alvy.  
 Union District: Harley Dearth, Bens Run; Mrs. Stella Eddy, Friendly.

## REPUBLICAN COUNTY EXECUTIVE COMMITTEE

## Officers

Chairman: Will E. Long, Middlebourne.  
 Vice-Chairman: Mrs. Gertrude Traugh Owens.  
 Secretary: J. I. Michael, Friendly.  
 Treasurer: B. F. Montgomery.

## Members

Centerville District: B. F. Montgomery, Central Station; Miss Bessie Pyle, Bearsville.  
 Ellsworth District: W. E. Mayfield, Middlebourne; Miss Mabel Nichols, Middlebourne.  
 Lincoln District: John L. Fish, Sistersville; Mrs. Grace Richards, Sistersville.  
 McElroy District: L. A. Underwood, Shirley; Mrs. Ethel Gregg, Lima.  
 Meade District: C. B. Robinson, Middlebourne; Mrs. Rhoda W. Long, Wick.  
 Union District: J. I. Michael, Friendly; Mrs. Ethel Dancer, Friendly.

## UPSHUR COUNTY

**History:** Established in 1851; named for Abel Parker Upshur, an eminent statesman and jurist of Virginia. County seat, Buckhannon. Established in 1816. Location of Wesleyan College.

**County Seat:** Buckhannon. **Area:** 351 square miles.  
**Magisterial Districts (6):** Banks, **Population (1930):** 17,944.  
 Buckhannon, Meade, Union, Warren **Assessed Valuation of Property,**  
 and Washington. **All Classes (1934), \$10,579,910.00.**

### COUNTY OFFICIALS

(Postoffice address Buckhannon, unless otherwise indicated.)

#### Circuit Court

**Judge:** John F. Brown, (R), Elkins.  
**Terms of Circuit Court:** Second Monday in January; second Monday in April; first Monday in September.  
**Court Reporter:** Kemble T. Manning, (Ind.), Elkins.  
**Commissioners in Chancery:** Jerome V. Hall, (D); U. G. Young, Jr., (R); Lycurgus Hyre, (R); Myron B. Hymes, (R).  
**Divorce Commissioner:** J. D. Jennings, (R).  
**General Receiver:** W. T. Stockert, (D).

#### County Officers

**Assessor:** O. B. Lanham, (R).  
**Board of Education:** Dr. H. O. Van Tromp, (R), French Creek, (President); M. C. Davidson, (D), Kanawha Head; Warren Linger, (D); R. R. Scott, (D); Dr. W. H. Gum, (R).  
**Circuit Clerk:** O. B. Phillips, (R).  
**County Clerk:** Allen B. Cutright, (R).  
**County Superintendent:** William D. Foster, (D).  
**Assistant:** R. Worth Shumaker, (R).  
**Prosecuting Attorney:** A. Jerome Dailey, (R).  
**Sheriff:** Morgan Bailey, (R).  
**County Commissioners:** W. R. Demastes, (R), Gaines; D. A. Radebaugh, (R).  
**Terms of County Court:** First and third Monday in each month.  
**Road Supervisor:** W. P. Casto.  
**County Agent:** G. L. Ford.  
**Home Demonstration Agent:** Abbie M. Russell.  
**President Farm Bureau:** C. R. Tenney, Lorentz.  
**Relief Administrator:** Mrs. Ina Hupp.  
**County Health Officer:** L. W. Page.  
**Superintendent County Infirmary:** L. B. Sturm, (R).

### JUSTICES OF THE PEACE AND CONSTABLES

(By Magisterial Districts)

#### Banks District

##### Justices of the Peace

W. L. Young, (R), Gaines.  
 J. R. Houghton, (D), Rock Cave.

##### Constables

R. W. Teter, (D), Arlington.  
 L. H. Rexroad, (R), Rock Cave.

## Buckhannon District

T. B. Drummond, (R), Buckhannon. Carl F. Fitzwater, (R), Buckhannon.  
 R. T. Evans, (R), Buckhannon. C. J. Crites, (R), Buckhannon.

## Meade District

A. D. Casto, (R), Adrian. Roy Brooks, (R), Adrian.  
 J. M. Cockerill, (R), French Creek. C. J. Casto, (D), Abbott.

## Union District

W. T. Hinkle, (R), Vegan. G. O. Jack, (R), Hall.

## Warren District

(Vacancy) (Vacancy)

## Washington District

D. J. Hanifan, (R), Hemlock. Stillman Gooden, (R), Queens.  
 B. H. Hess, (R), Sand Run. A. B. Shipman, (R), Vegan.

## ATTORNEYS

(Postoffice address Buckhannon, unless otherwise indicated.)

Arnold, Gohen C., (R) (Fairmont)	O'Brien and Hall O'Brien, Wm. S., (D) (Secretary of State)
Dailey, A. Jerome, (R) (Prosecuting Attorney)	Hall, Jerome V., (D) Phillips, Claude (R)
Downs, J. M. N., (R)	Ross, Kelcel M., (R)
Haight, Fred B., (R)	Waugh, H. Roy, (R)
Hyer, Jacob S., (D)	Withers, H. H., (D)
Hyre, Lycurgus, (R)	Young and McWhorter, Young, U. G., (R)
Hymes, Myron B., (R)	McWhorter, J. C., (D)
Jennings, J. D., (R)	Young, U. G., Jr., (R)

## DEMOCRATIC COUNTY EXECUTIVE COMMITTEE

## Officers

Chairman: Pare H. Lorentz, Buckhannon.  
 Vice Chairman: H. H. Woodford, Arlington.  
 Associate Chairman: Mrs. Karl B. Sexton, Buckhannon.  
 Secretary: Jacob F. Hyre, Buckhannon.  
 Assistant Secretary: Elaine Avington, Lantz.  
 Treasurer: D. D. Casto, Buckhannon.  
 Assistant Treasurer: Miss Lucy Queen, Buckhannon.

## Members

Banks District: H. H. Woodford, Arlington; Mrs. Hallie M. Teter, Arlington.  
 Buckhannon District: H. H. Withers, Buckhannon; Miss Lucy Queen, Lorentz.  
 Meade District: J. E. Green, Adrian; Mrs. Aulta Lane, Adrian.  
 Union District: Dana L. Dean, Buckhannon; Mrs. Jessie Jack, Buckhannon.  
 Washington District: Reed Shipman, Talmansville; Mrs. Cora Osborne, Sand Run.  
 Warren District: E. D. Bean, Buckhannon; Mrs. A. T. Karickhoff, Buckhannon.



## REPUBLICAN COUNTY EXECUTIVE COMMITTEE

## Officers

Chairman: Ray F. Poling, Buckhammon.  
 Secretary: Mrs. Lillian Reese, Tallmansville.  
 Treasurer: Brown Trussler, Buckhammon.

## Members

Banks District: Mrs. Georgia Wilson, Frenchton.  
 Buckhammon District: Morgan M. Brooks, Buckhammon; Miss Edna Bartlett, Buckhammon.  
 Meade District: I. V. Rexroad, French Creek; Mrs. T. K. Wingrove, French Creek.  
 Union District: Solomon Harper, Buckhammon; Mrs. Molly E. Griffith, Buckhammon.  
 Warren District: Ed. Hinzman, Buckhammon; Mrs. Kitty Hinkle, Hall.  
 Washington District: Brown Trussler, Buckhammon; Mrs. Lillian Reese, Tallmansville.

## WAYNE COUNTY

History: Established in 1842; named in honor of General Anthony Wayne, of Revolutionary War fame. County seat, Wayne.

County Seat: Wayne.	Area: 517 square miles.
Magisterial Districts (7): Butler, Ceredo, Grant, Lincoln, Stonewall, Union and Westmoreland.	Population (1930): 31,206. Assessed Valuation of Property, All Classes (1934), \$33,818,185.00.

## COUNTY OFFICIALS

(Postoffice address Wayne, unless otherwise indicated.)

## Circuit Court

Judge: Charles W. Ferguson, (D).  
 Terms of Circuit Court: Second Monday in March; second Monday in July; fourth Monday in November.  
 Court Reporter: Herman N. Pugh, (R), Huntington.  
 Commissioners in Chancery: J. Floyd Harrison, (D); J. T. Lambert, (D); M. J. Ferguson, (D); Boyd Adkins, (D); W. Earl Burgess, (R).  
 Commissioner of School Lands: M. J. Ferguson, (D).  
 Divorce Commissioner: F. F. Scaggs, (D).

## County Officers

Assessor: Henry Mullens, (D).  
 Board of Education: J. T. Lambert, (D), (President); J. C. Thompson, (D), Prichard; H. J. Stark, (D), Ceredo; W. B. Clarke, (D), East Lynn; Mrs. Mary V. Clark, (D), Huntington.  
 Circuit Clerk: S. S. Plymale, (D).  
 County Clerk: J. G. Lambert, (D).  
 County Superintendent: H. F. Fry, (D).  
 Assistant: R. R. Banner, (D), Kenova.  
 Prosecuting Attorney: J. Floyd Harrison, (D).  
 Assistant: Milton J. Ferguson, (D).  
 Sheriff: J. Fox Fry, (D).  
 County Commissioners: W. B. Smith, (D), (President); J. C. Wilson, (D), Kenova; Carrie Vinson, (D), Glenhayes.  
 Terms of County Court: First Monday in each month.  
 Road Supervisor: Cay Booth.

President Farm Bureau: R. R. Gillett.  
 Relief Administrator: A. F. Westphal, (Acting).  
 County Health Officer: A. G. Wilkinson.  
 Matron Children's Home: Mrs. Gladys M. Wilson.  
 Superintendent County Infirmary: Golden Mills.

### JUSTICES OF THE PEACE AND CONSTABLES

(By Magisterial Districts)

#### Butler District

Justices of the Peace	Constables
J. P. Billups, (D), Ft. Gay.	Dave Wellman, (D), Fort Gay.
Henry H. Wellman, (D), Ft. Gay.	W. C. Ratcliff, (D), Fort Gay.

#### Ceredo District

Joshua Workman, (D), Kenova.	Jay Maynard, (R), Kiahsville.
Ruth Hensley, (D), Kenova.	Nathan Spaulding, (R), Kenova.

#### Grant District

Henderson Maynard, (R), Dunlow.	Clyde E. Huff, (D), Ft. Gay.
Major Curry, (D), Queens Ridge.	Dave Wellman, (D), Ft. Gay.

#### Lincoln District

Samuel Herald, (D), Crum.	John S. Marcum, (D), Crum.
Flem Crum, (D), Dunlow.	Joshua Marcum, (D), Crum.

#### Stonewall District

Taylor Carey, (D), East Lynn.	Lucian Asbury, (D), East Lynn.
Lewis Queen, (D), Stiltner.	Soney Ramey, (D), East Lynn.

#### Union District

Elmer Sansom, (D), Wayne.	Jennings Smith, (D), Wayne.
O. C. Keck, (D), Wayne.	J. C. Fraley, (D), Wayne.

#### Westmoreland District

Curtis Ward, (D), Huntington.	J. E. Fry, (D), Huntington.
A. Carter, (D), Huntington.	L. L. Malcolm, (D), Huntington.

### ATTORNEYS

(Postoffice address Wayne, unless otherwise indicated.)

Burgess, W. Earl, (R)	Lambert, J. T., (D)
Clay, J. M., (D), East Lynn	Lovins, W. T., (D)
Ferguson, C. W., (D)	(Huntington)
(Judge Circuit Court)	Meek, J. H., (R)
Ferguson, M. J., (D)	(Huntington)
Hammock, J. E., (R)	Prichard, B. J., (D)
(Huntington)	Scaggs, Fisher F., (D)
Hardwick, D. B., (D)	Wilcox, E. J., (D)
(Huntington)	(Huntington)
Harrison, J. Floyd, (D)	
(Prosecuting Attorney)	

**DEMOCRATIC COUNTY EXECUTIVE COMMITTEE****Officers**

Chairman: H. S. Lambert, Kenova.  
 Associate Chairman: Rebecca Wilson, Sidney.  
 Secretary: O. J. Rife, Kenova.  
 Treasurer: Clyde Marcum, Crum.

**Members**

Butler District: Tokie Holland, Sidney; W. C. Lovely, Fort Gay.  
 Ceredo District: Hazel Mosser, Kenova; Joe K. Payne, Kenova.  
 Grant District: George Finley, Kiahsville; Mrs. Tom Alve Adkins, Kiahsville.  
 Lincoln District: Pearl Marcum, Crum; J. B. Crum, Jr., Crum.  
 Stonewall District: Lillie Lloyd, East Lynn; T. J. Jackson, East Lynn.  
 Union District: Tokie Sanson, Wayne; Emmett Ferguson, Wayne.  
 Westmoreland District: W. T. Rardin, Huntington; Mrs. Wm. I. Warne, Huntington.

**REPUBLICAN COUNTY EXECUTIVE COMMITTEE****Officers**

Chairman: Paul Shingleton, Kenova.  
 Secretary: Bernard Salmons, Missouri Branch.  
 Treasurer: F. E. Way, Kenova.

**Members**

Butler District: L. L. Lyan, Ft. Gay; Mrs. B. H. Cooksey, Prichard.  
 Ceredo District: Charles Stewart, Ceredo; Kathleen Carpenter, Ceredo.  
 Grant District: Robert Maynard, McComas; Polly Perry, McComas.  
 Lincoln District: Frank Maynard, Glenhayes; Mrs. Vada Copely, Crum.  
 Stonewall District: Dallas Frasher, Stiltner; Mrs. Henry Justice, Hany.  
 Union District: Edgar Newman, Lavalette; Macie Sullivan, Lavalette.  
 Westmoreland District: Ernest Ray, Huntington; Mrs. Lyman Cobb, Huntington.

**WEBSTER COUNTY**

**History:** Established in 1860, (the last county in West Virginia to be erected before the separation from Virginia); named in honor of the New England orator and statesman, Daniel Webster. County seat, Webster Springs, (Addison).

County Seat: Webster Springs.	Area: 583 square miles.
Magisterial Districts (4): Fork Lick, Glade, Hacker Valley and Holly.	Population (1930): 14,216.
	Assessed Valuation of Property, All Classes (1934), \$7,580,715.00.

**COUNTY OFFICIALS**

(Postoffice address Webster Springs, unless otherwise indicated.)

**Circuit Court**

Judge: Jake Fisher, (D), Sutton.  
 Terms of Circuit Court: First Tuesday in January, May and September.

Court Reporter: Raymond Allman, (D), Sutton.  
 Commissioners in Chancery: W. T. Talbott, (D); Amos Cogar, (D);  
 L. L. Dyer, (D).  
 Commissioner of School Lands: F. N. Sycamore, (D).  
 General Receiver: E. L. Cutlip, (D).

#### County Officers

Assessor: P. D. Morton, (D).  
 Board of Education: R. M. Cavendish, (D), (President); Oscar  
 Hollister, (D), Parcoal; S. K. Lemley, (D), Cowen; Frank Jordan, (D),  
 Replete; Walter Cool, (D), Diana.  
 Circuit Clerk: G. W. Jackson, (D).  
 County Clerk: June Marsh, (D).  
 County Superintendent: Berlin Anderson, (D).  
 Prosecuting Attorney: Wendall W. Hoover, (D).  
 Sheriff: O. C. Ferrell, (D).  
 County Commissioners: Wayne Powers, (D), Cleveland, (President);  
 D. B. Caudy, (D), Camden-on-Gauley; John Connard, (D).  
 Terms of County Court: First Tuesday in January, March, August  
 and October.  
 Road Supervisor: Charles Starcher.  
 County Agent: H. A. Burton.  
 Club Agent: Mary McFarlane.  
 President Farm Bureau: D. C. Ellyson, Cowen.  
 Relief Administrator: Maurice Wooddell.  
 County Health Officer: E. H. Hunter.  
 Superintendent County Infirmary: C. G. Hardway.

### JUSTICES OF THE PEACE AND CONSTABLES

(By Magisterial Districts)

#### Fork Lick District

Justices of the Peace	Constables
W. S. Hamrick, (D), Webster Springs.	M. V. Hammons, (D), Webster Springs.
Oliver J. Miller, (D), Webster Springs.	M. W. McCourt, (D), Webster Springs.

#### Glade District

Wayne Hoover, (D), Cowen.	A. J. McCartney, (R), Cowen.
Ovid M. Morton, (D), Camden-on-Gauley.	E. H. Hinkle, (D), Camden-on-Gauley.

#### Hacker Valley District

C. N. Boggs, (D), Wheeler.	Jay Arbogast, (D), Hacker Valley.
B. B. Herron, (D), Cleveland.	

#### Holly District

J. W. Dobbins, (D), Diana.	S. B. Hall, (D), Diana.
A. A. Cutlip, (D), Diana.	M. F. Miller, (D), Removal.

### ATTORNEYS

(Postoffice address Webster Springs, unless otherwise indicated.)

Cavendish, R. M., (D)	Hoover, John Clay, (D)
Cutlip, E. L., (D)	Hoover and Hoover
Dyer and Dyer	Hoover, J. M., (D)
Dyer, L. L., (D)	Hoover, W. W., (D)
Dyer, John R., (D)	(Prosecuting Attorney)

Morton and Wooddell	Wooddell, W. H., (D)
Morton, E. H., (D)	Wysong and Wysong
Wooddell, W. L., (D)	Wysong, W. S., (D)
Sycafoose, F. N., (D)	Wysong, W. P., (D)
Talbott, W. T., (D)	

### DEMOCRATIC COUNTY EXECUTIVE COMMITTEE

#### Officers

Chairman: W. L. Wooddell, Webster Springs.  
 Secretary and Treasurer: G. R. Morton, Webster Springs.

#### Members

Fork Lick District: S. N. Miller, Webster Springs; Pauline Morrison, Webster Springs.  
 Glade District: S. K. Lemley, Cowen; Abbie Compton, Camden-on-Gauley.  
 Holly District: Walter Cool, Diana; Flossie Cutlip, Diana.  
 Hacker Valley District: Lonnie Anderson, Hacker Valley; Alta B. Anderson, Hacker Valley.

### REPUBLICAN COUNTY EXECUTIVE COMMITTEE

#### Officers

Chairman: William Waggy, Cowen.  
 Secretary: Walt G. Berry, Webster Springs.  
 Treasurer: C. T. Howard, Cowen.

#### Members

Fork Lick District: H. B. Nichols, Webster Springs; Mrs. George Alsop, Webster Springs.  
 Glade District: Lem Furr, Camden-on-Gauley; Mrs. R. F. Pierson, Cowen.  
 Hacker Valley District: G. C. Claypool, Hacker Valley; Mrs. Wesley Lewis, Cleveland.  
 Holly District: Bias Cogar, Kovan; Miss Delia Dobbins, Diana.

## WETZEL COUNTY

History: Established in 1846; named for Lewis Wetzel, a famous frontier character and Indian fighter. County seat, New Martinsville. Established in 1838.

County Seat: New Martinsville.	Area: 357 square miles.
Magisterial Districts (7): Center, Church, Clay, Grant, Green, Magnolia and Proctor.	Population (1930): 22,334.
	Assessed Valuation of Property, All Classes (1934), \$28,727,930.00.

### COUNTY OFFICIALS

(Postoffice address New Martinsville, unless otherwise indicated.)

#### Circuit Court

Judge: James F. Shipman, (D), Moundsville.  
 Terms of Circuit Court: First Tuesday in January, May and September.  
 Court Reporter: Delf Norona, (R), Moundsville.

Commissioners in Chancery: W. J. Postlethwait, (D); Walter F. Ball, (R); L. S. Hall, (D); A. C. Chapman, (D).  
 Commissioner of School Lands: A. E. Larrick, (D).  
 Divorce Commissioner: W. L. Newman, (D).  
 General Receiver: R. C. Leap, (D).

#### County Officers

Assessor: S. Myers, (D).  
 Board of Education: John Froelich, (D), (President); J. S. White, (D), Burton; Luther Postlethwait, (D), Reader; L. G. McIntire, (D), Hastings; Beauragard Hafer, (D), Proctor.  
 Circuit Clerk: C. F. Schupbach, (D).  
 County Clerk: G. A. Harman, (D).  
 County Superintendent: Leslie Garrett, (D).  
 Assistant: B. M. Snedgrass, (D).  
 Prosecuting Attorney: A. C. Chapman, (D).  
 Sheriff: S. L. Long, (D).  
 County Commissioners: J. N. Allen, (D), Silver Hill, (President); M. G. Shuman, (D), Hastings; Fred Anderson, (D), Hundred.  
 Terms of County Court: First Tuesday in January; first Tuesday in April; third Tuesday in July; first Tuesday in October.  
 Road Supervisor: John Custer, Hundred.  
 Home Demonstration Agent: Kathleen Stephenson, (Assistant), New Martinsville.  
 President Farm Bureau: Jacob Schupbach.  
 Relief Administrator: S. J. Dulaney.  
 County Health Officer: L. P. Stanley, Pine Grove.  
 Superintendent County Infirmary: A. R. Goddard.

### JUSTICES OF THE PEACE AND CONSTABLES

(By Magisterial Districts)

#### Center District

Justices of the Peace	Constables
Frank Sapp, (D), Dear.	D. C. Hostutler, (D), Dean.
S. S. Clark, (D), Wileyville.	

#### Church District

Pat Gibbons, (D), Hundred.	W. E. Long, (D), Hundred.
W. B. Bennett, (D), Hundred.	D. C. Tustin, (D), Glover Gap.

#### Clay District

I. N. Pettit, (D), Littleton.	J. M. Blake, (D), Littleton.
M. F. Blodgett, (R), Littleton.	

#### Grant District

Bert Higginbotham, (D), Pine Grove.	Carl F. Montgomery, (D), Pine Grove.
J. L. Price, (D), Smithfield.	Elzie Anderson, (D), Smithfield.

#### Green District

G. T. Brock, (R), Pine Grove.	Ross Arnett, (R), Piney.
Ben Headley, (D), Reader.	

#### Magnolia District

L. W. Dulaney, (D), New Martinsville.	C. L. Pritchard, (D), New Martinsville.
W. B. Keifer, (D), New Martinsville.	N. S. Postlethwait, (D), New Martinsville.

## Proctor District

F. M. Furbee, (D), Bebee. (Vacancy)  
 J. T. Richardson, (D), Proctor.

## ATTORNEYS

(Postoffice address New Martinsville, unless otherwise indicated.)

Anderson, J. L., (R) (Littleton)	McIntire, L. V., (R)
Ball, Walter F., (R)	McIntire, Mortt, (R)
Barrick, C. W., (D)	Newman, J. W., (D)
Chapman, A. C., (D) (Prosecuting Attorney)	Newman, W. L., (D)
Coffield, G. W., (D)	Postlethwait, W. J., (D)
Hall, L. S., (D)	Robinson, John Jr., (D)
Iams, F. V., (R)	Shiben, Paul J., (R)
Keifer, Edwin C., (D)	Van Camp, Theodore, (R) (Paden City)
Larrick, A. E., (D)	Willis, M. H., (R)
McIntire, E. E., (R) (Smithfield)	Yost, E. H., (R)

## DEMOCRATIC COUNTY EXECUTIVE COMMITTEE

## Officers

Chairman: H. E. Chaney, Littleton.  
 Secretary-Treasurer: Miss Sue Ankrom, New Martinsville.

## Members

Center District: Frank Sapp, Wileyville; Miss Lulu Dulaney, Wheat.  
 Church District: D. A. Null, Hundred; Mrs. Mae Gibbons Moore, Hundred.  
 Clay District: H. E. Chaney, Littleton; Miss Margaret Villers, Littleton.  
 Grant District: Ray Hinerman, Mobley; Mrs. Orpha Haught, Pine Grove.  
 Green District: Clem B. Kiger, Reader; Miss Susan Headley, Pine Grove.  
 Magnolia District: Robert F. Rist, New Martinsville; Miss Sue Ankrom, New Martinsville.  
 Proctor District: L. L. Burton, New Martinsville; Mrs. Aretta Beresford, West.

## REPUBLICAN COUNTY EXECUTIVE COMMITTEE

## Officers

Chairman: W. J. Devine, Hundred.  
 Associate Chairman: Miss Margeret Cullinan, Dean.  
 Secretary: A. A. Merrifield, Smithfield.  
 Treasurer: C. M. Founds, New Martinsville.

## Members

Center District: W. B. Cosgray, Littleton; Miss Margaret Cullinan, Dean.  
 Church District: W. J. Devine, Hundred; Mrs. Emma M. Kirkhart, Hundred.  
 Clay District: Ellis Miller, Littleton; Mrs. Lizzie McNary, Littleton.  
 Grant District: A. A. Merrifield, Smithfield; Mrs. Anna Showalter, Smithfield.  
 Green District: J. H. Mason, Maud; Mrs. Cassie Conley, Porters Falls.  
 Magnolia District: C. M. Founds, New Martinsville; Miss Eva Wharton, New Martinsville.  
 Proctor District: C. R. Palmer, Bebee; Twila Fridly Wiley, Proctor.

**WIRT COUNTY**

**History:** Established in 1848; named for William Wirt, a Marylander, who gained fame as an author, orator and lawyer, in his adopted state of Virginia. County seat, Elizabeth, settled in 1796.

**County Seat:** Elizabeth. **Area:** 218 square miles.  
**Magisterial Districts (7):** Burning Springs, Clay, Elizabeth, Newark, Reedy, Spring Creek and Tucker. **Population (1930):** 6,358.  
**Assessed Valuation of Property, All Classes (1934),** \$4,319,015.00.

**COUNTY OFFICIALS**

(Postoffice address Elizabeth, unless otherwise indicated.)

**Circuit Court**

**Judge:** Francis P. Moats, (R), Parkersburg.  
**Terms of Circuit Court:** First Monday in January and June, and second Monday in September.  
**Court Reporter:** Mrs. Marion C. Greer, (R), Parkersburg.  
**Commissioners in Chancery:** Walter Hoffman, (D); E. D. Ball, (R).  
**Commissioner of School Lands:** J. H. Smith, (D).  
**Divorce Commissioner:** James L. Smith, (D).  
**General Receiver:** The Union Trust & Deposit Co., Parkersburg.

**County Officers**

**Assessor:** French Robinson, (D).  
**Board of Education:** Ivan C. Owens, (D), Ivan; C. E. Mace, (D); A. F. Monroe, (D); B. H. Showalter, (D), Palestine; Bruce Sims, (D), Palestine.  
**Circuit Clerk:** Walter Hoffman, (D).  
**County Clerk:** Frank Thorne, (D).  
**County Superintendent:** Ross Wilson, (D).  
**Prosecuting Attorney:** J. H. Smith, (D).  
**Sheriff:** Okey Coplin, (D).  
**County Commissioners:** Grant Wilson, (R), (President); M. L. Roberts, (D), Palestine; W. D. Smith, (D).  
**Terms of County Court:** Third Monday in each month.  
**Road Supervisor:** G. G. Munday.  
**County Agent:** P. M. Hess.  
**President Farm Bureau:** Ivan Owens, Ivan.  
**Relief Administrator:** Mrs. Russell Thorne.  
**Superintendent County Infirmery:** M. L. Hickman.

**JUSTICES OF THE PEACE AND CONSTABLES**

(By Magisterial Districts)

**Burning Springs District**

<b>Justices of the Peace</b>	<b>Constables</b>
(Vacancy)	Dick Acors, (D), Burning Springs.

**Clay District**

(Vacancy)	(Vacancy)
-----------	-----------

**Elizabeth District**

J. E. Boston, (D), Elizabeth.	J. A. Kittle, (D), Elizabeth.
Clark King, (D), Elizabeth.	

**Newark District**

(Vacancy)	(Vacancy)
-----------	-----------



## Reedy District

(Vacancy)

(Vacancy)

## Spring Creek District

Ed. Stallman, (D), Creston.

(Vacancy)

## Tucker District

(Vacancy)

(Vacancy)

## ATTORNEYS

(Postoffice address Elizabeth, unless otherwise indicated.)

Archer, L. D., (R), (Windy)  
Smith, James L., (D)Smith, J. H., (D)  
(Prosecuting Attorney)

## DEMOCRATIC COUNTY EXECUTIVE COMMITTEE

## Officers

Chairman: James Burton, Palestine.  
Secretary: E. C. Andrick, Elizabeth.  
Treasurer: J. H. Mills, Elizabeth.

## Members

Burning Springs District: J. P. Deever, Elizabeth; Mrs. Louise G. Righter, Burning Springs.

Clay District: Mitchell Nutter, Elizabeth; Miss Ethel Darnell, Walker.

Elizabeth District: James Burton, Palestine; Mrs. Fern Boston, Elizabeth.

Newark District: George H. LaDeaux, Newark; Mrs. Ivy L. Mason, Newark.

Reedy District: Bruce Sims, Palestine; Mrs. Pearl Daniell, Palestine.

Spring Creek District: A. E. Stahlman, Creston; Bertha Corbett, Palestine.

Tucker District: J. P. Young, Elizabeth; Clara Coartney, Elizabeth.

## REPUBLICAN COUNTY EXECUTIVE COMMITTEE

## Officers

Chairman: G. A. Dye, Jr., Reedy.  
Associate Chairman: Mrs. J. L. Eastman, Elizabeth.  
Secretary: Robert F. Hickman, Elizabeth.  
Treasurer: Harry L. James, Elizabeth.

## Members

Burning Springs District: Harry Lockhart, Palestine; Miss Gilla Williams, Elizabeth.

Clay District: Enoch Pickering, Elizabeth; Mrs. Ruth M. Dennis, Elizabeth.

Elizabeth District: J. A. Parks, Elizabeth; Mrs. Kate McClung, Elizabeth.

Newark District: D. W. Buck, Newark; Mrs. John Staley, Elizabeth.

Reedy District: G. A. Dye, Jr., Reedy.  
 Spring Creek District: Ira Baker, Creston; Mrs. H. L. McCutcheon,  
 Reedy.  
 Tucker District: S. C. Amos, Elizabeth.

## WOOD COUNTY

**History:** Established in 1798; named in honor of James Wood, Governor of Virginia. County seat, Parkersburg. Blennerhassett Island, near Parkersburg, in the Ohio River, is well known because of Harman Blennerhassett's participation in Aaron Burr's conspiracy.

County Seat: Parkersburg. Area: 364 square miles.  
 Magisterial Districts (10): Clay, Population (1930): 56,521.  
 Harris, Lubeck, Parkersburg, Slate, Assessed Valuation of Property,  
 Steele, Tygart, Union, Walker and All Classes (1934), \$70,832,620.00.  
 Williams.

### COUNTY OFFICIALS

(Postoffice address Parkersburg, unless otherwise indicated.)

#### Circuit Court

Judge: Francis P. Moats, (R).  
 Terms of Circuit Court: Fourth Monday in January and April, and second Monday in October.  
 Court Reporter: Mrs. Marion C. Greer, (R).  
 Commissioners in Chancery: Levin Smith, (D); J. W. Vandervort, (R); J. S. Wade, (D); Abijah Hayes, (R); B. M. Whaley, (R).  
 Commissioner of School Lands: Miss Frances Radenbaugh, (R).  
 Divorce Commissioner: J. F. Throckmorton, (D).  
 General Receiver: Union Trust and Deposit Co., Parkersburg.

#### County Officers

Assessor: C. A. Musgrave, (R).  
 Board of Education: N. T. Virgin, (D), (President); W. N. Keller, (D), Williamstown; William Jonas, (D), Eatons; Amos Matheney, (D); C. H. Holden, (D).  
 Circuit Clerk: Fritz Grimm, (R).  
 County Clerk: Earl S. Wolfe, (D).  
 County Superintendent: Walter B. Huffman, (D).  
 Assistants: Camden Sims, (D); Wm. F. Cline, (D).  
 Prosecuting Attorney: E. B. Pennybacker, (D).  
 Assistant: J. B. Randolph, (D).  
 Sheriff: Fred Gainer, (D).  
 County Commissioners: J. Frank Melrose, (R), Mineral Wells, (President); Peter Jackson, (D); W. K. Dawkins, (D).  
 Terms of County Court: First Monday in January, April July and October.  
 Road Supervisor: M. O. Powers.  
 County Agent: W. H. Sill.  
 Home Demonstration Agent: May Prichard.  
 Club Agent: Adele Harpold.  
 President Farm Bureau: C. E. Phillips.  
 Relief Administrator: John C. Yeager.  
 County Health Officer: A. D. Knott.  
 Superintendent County Infirmary: W. A. Boso.

## JUSTICES OF THE PEACE AND CONSTABLES

(By Magisterial Districts)

## Clay District

<b>Justices of the Peace</b>	<b>Constables</b>
Ralph Thayer, (R), Davisville.	William Lemley, (D), Davisville.

## Harris District

M. S. Foutty, (D), Belleville.	H. E. Cochran, (R), Belleville.
--------------------------------	---------------------------------

## Lubeck District

Frank M. Leach, (R), Parkersburg.	Otis Cunningham, (D), Parkers-
Austin T. Carder, (D), Parkers-	burg.
burg.	Lawrence M. Osbourne, (D),
	Parkersburg.

## Parkersburg District

R. E. Hays, (D), Parkersburg.	Humes Devaughn, (D), Parkers-
M. C. Morrison, (R), Parkersburg.	burg.
	W. C. Cochran, (R), Parkersburg.

## Slate District

C. B. Morrison, (D), Slate.	George T. Jones, (R), Slate.
-----------------------------	------------------------------

## Steele District

(Vacancy)	(Vacancy)
-----------	-----------

## Tygart District

J. F. Winans, (D), Parkersburg.	Cecil Jordon, (D), Parkersburg.
R. E. Fought, (D), Parkersburg.	Cecil H. Boyd, (D), Parkersburg.

## Union District

(Vacancy)	(Vacancy)
-----------	-----------

## Walker District

(Vacancy)	(Vacancy)
-----------	-----------

## Williams District

O. G. Bush, (D), Vienna.	Wade Staats, (D), Vienna.
J. W. Loudin, (D), Vienna.	H. C. Stalnaker, (D), Vienna.

## ATTORNEYS

(Postoffice address Parkersburg, unless otherwise indicated.)

Adams and Moats	Boreman, H. S., (R)
Adams, Homer, (D)	Burk, F. B., (R)
Moats, Benjamin, (R)	Butcher, Benjamin H., (D)
Ambler, McClure and Ambler	Cain, S. W., (D)
Ambler, B. Mason, (D)	Carter and Marsh
McClure, James S., (D)	Carter, W. H., (R)
Ambler, Mason G., (D)	Marsh, Harvey, (R)
Bills, R. E., (R)	Chase, George P., (R)
Black, Donald, (R)	Crawfton, Walter, (D)
Black, Mrs. McDonald Bland,	Davis, Fred L., (R)
(D)	Davis, H. O., (D)
Blizzard, Resse, (R)	Feeney, James L., (R)
Blizzard, W. S., (R)	Forrer, C. D., (D)
	Hague, Eugene T., (R)

Hanna, Curtis M., (R)	Randolph, Jas. B., (D)
Hays, Abijah, (R)	(Assistant Prosecuting At-
Hiehle, Reinhold, (D)	torney)
Ireland, A. D., (R)	Russell, Hiteshew and Adams
Johnson, George W., (D)	Russell, H. W., (R)
Kingsley, Edwin R., (R)	Hiteshew, H. O., (R)
Leonard, Dan B., (D)	Adams, I. M., (R)
Light, Claude P., (D)	Shedan, George, (R)
Macklin, E. W., (R)	Staats, E. R., (R)
Marshall, John, (R)	Stealey, Evans, (R)
(Washington, D. C.,)	Straus, Wm. M., (R)
Matheney and Yankiss	Showalter, C. M., (R)
Matheney, C. N., (R)	Smith, Levin, (D)
Yankiss, J. J., (R)	Summers, Fred L., Jr., (D)
McDougle and Hoff	Tavenner, L. N., (D)
McDougle, Robt. B., (R)	Terry, William H., (R)
Hoff, William B., (D)	Throckmorton, J. F., (D)
McIntyre, T. M., (R)	Turner, David F., (D)
Moats, F. P., (R)	Turner, Smith D., (D)
(Judge Circuit Court)	Vandervort, J. W., (R)
Pennybacker, E. B., (D)	Veon, B. W., (D)
(Prosecuting Attorney)	Wade, James S., (D)
Peterkin, W. G., (D)	Whaley, B. M., (R)
Piggott, R. H., (R)	Wells, Ross, (R)
Radenbaugh, Miss Frances I.,	Wolfe, W. H., (R)
(R)	

### DEMOCRATIC COUNTY EXECUTIVE COMMITTEE

#### Officers

Chairman: Kenner B. Stephenson, Parkersburg.  
 Vice-Chairman: Mrs. S. M. Prunty, Parkersburg.  
 Secretary: William Heermans, Parkersburg.  
 Treasurer: Frank P. Dodd, Parkersburg.

#### Members

Clay District: G. M. Mount, Kanawha Station; H. H. Rollins, Walker; Mrs. Laura J. Willis, Kanawha Station; Mrs. A. J. Weekley, Walker.

Harris District: Henry E. Young, Belleville; Jerome Massey, New England; Mrs. Anna Stephens, New England; Mrs. Lucy Keever, Belleville.

Lubeck District: Olvin McDougle, Washington; Bert Tustin, Parkersburg; Mrs. George Bird, Washington; Mrs. Selmon Wells, Washington.

Slate District: I. O. Cooper, Mineral Wells; C. R. Taylor, Mineral Wells; Miss Ella Merrill, Slate.

Steele District: E. L. Burkhart, Rockport; Monroe Stephens, Belleville; Nellie Stephens, Rockport.

Tygart District: J. W. Atkinson, Parkersburg; Ernest Stephens, Parkersburg; Mrs. Elsie Kirby, Parkersburg; Mrs. Eva B. Stoops, Parkersburg.

Union District: H. E. Sinclair, Waverly; G. W. Lutz, Parkersburg; Mrs. J. E. Sinclair, Waverly; Mrs. Beryl Keen, Waverly.

Walker District: R. A. Bungard, Kanawha Station; J. W. Durkin, Eaton; Mrs. Maggie Petty, Eaton; Mrs. Herbert Harper, Kanawha Station.

Williams District: Dr. D. W. Cline, Williamstown; C. M. VanHorn, Vienna; Mrs. Anna N. Kellar, Williamstown; Mrs. Flora M. Radabaugh, Vienna.

## City of Parkersburg

First Ward: James M. McQuain, Parkersburg; Mrs. Blanche F. Smith, Parkersburg.

Second Ward: James T. Keenan, Parkersburg.

Third Ward: Goff Huber, Parkersburg; Miss Lewis Logan, Parkersburg.

Fourth Ward: Stephen Marlow, Parkersburg; Mrs. Daisy Vaughan, Parkersburg.

Fifth Ward: Lawrence Ramsey, Parkersburg; Mrs. Myrtle Wigal, Parkersburg.

Sixth Ward: George K. Ruddell, Parkersburg; Miss Kathryn Buckley, Parkersburg.

Seventh Ward: N. T. Virgin, Parkersburg; Mrs. Virginia King, Parkersburg.

Eighth Ward: A. H. Wilson, Parkersburg; Mrs. George W. Pratt, Parkersburg.

At Large: Floyd D. Owens, Parkersburg; A. F. Parsons, Parkersburg; Miss Elsie J. Beaty, Parkersburg; Mrs. Isa L. Wolfe, Parkersburg.

## REPUBLICAN COUNTY EXECUTIVE COMMITTEE

## Officers

Chairman: John A. Davis, Sr., Parkersburg.

Secretary: Mrs. Ella McGraw, Parkersburg.

Treasurer: C. C. Bee, Parkersburg.

## Members

Clay District: N. B. Campbell, Parkersburg; Earl McPherson, Parkersburg; Frances Anderson, Parkersburg; Miss Jessie Boone, Parkersburg.

Harris District: Charles Townsend, Belleville; Harrison Buckley, Belleville; Mrs. Nellie Anderson, Belleville; Mrs. Olive Sellers, Belleville.

Lubeck District: Sam Jewell, Parkersburg; J. J. Roop, Parkersburg; Mrs. Kathryn Stroehmann, Parkersburg; Mrs. Bessie Shrader, Parkersburg.

Slate District: J. T. Weekley, Slate; Walker Morgan, Slate; Mrs. Mildred Tippins, Slate; Mrs. Hattie Dye, Mineral Wells.

Steele District: J. L. Amos, Rockport; Rex Anderson, Rockport; Eunice Gates, Rockport; Mattie Pfalzgraf, Rockport.

Tygart District: Dewey B. Deem, Parkersburg; Joe Melrose, Mineral Wells; Estella Marshall, Parkersburg; Mrs. Mason Stukey, Parkersburg.

Union District: C. G. Corbitt, Waverly; Charles Freshwater, Parkersburg; Mrs. Everena Johnson, Parkersburg; Mrs. Virgie Little, Parkersburg.

Walker District: E. P. Modessitt, Walker; M. F. Stephens, Walker; Edna Steele, Walker; Mrs. Lora V. Taitt, Walker.

Williams District: G. S. Nohe, Parkersburg; E. P. Williams, Parkersburg; Mrs. May Bullman, Parkersburg; Mrs. Daisey Gates, Parkersburg.

## City of Parkersburg

First Ward: R. H. Pigott, Parkersburg; Mrs. Marie Fuller, Parkersburg.

Second Ward: Fred M. Cochran, Parkersburg; Mrs. Belle Lattimer, Parkersburg.

Third Ward: Frank C. Treadway, Parkersburg; Mrs. Frank C. Treadway, Parkersburg.

Fourth Ward: J. Harry Faris, Parkersburg; Mrs. Anna G. Hughes, Parkersburg.

Fifth Ward: F. B. Burk, Parkersburg; Mrs. Ella McGraw, Parkersburg.

Sixth Ward: F. Heydenreich, Parkersburg; Miss Eleanor Ash, Parkersburg.

Seventh Ward: J. O. Funk, Parkersburg; Mrs. C. C. Kingsbury, Parkersburg.

Eighth Ward: C. H. Calebaugh, Parkersburg; Mrs. Lillian Utterback, Parkersburg.

At Large: C. C. Bee, Parkersburg; Joseph E. Sager, Parkersburg; Mrs. Clara Gardway, Parkersburg.

## WYOMING COUNTY

History: Established in 1850; named from the Wyoming tribe of Indians. County seat, Pineville.

County Seat: Pineville.	Area: 502 square miles.
Magisterial Districts (7): Baileysville, Barkers Ridge, Center, Clear Fork, Huff Creek, Oceana and Slab Fork.	Population (1930): 20,926.
	Assessed Valuation of Property, All Classes (1934), \$25,381,620.00.

### COUNTY OFFICIALS

(Postoffice address Pineville, unless otherwise indicated.)

#### Circuit Court

Judge: Howell M. Tanner, (R), Bluefield.

Terms of Circuit Court: Second Monday in February, April, July and October.

Court Reporter: L. D. Wilmore, (R), Bluefield.

Commissioners in Chancery: George W. Sutherland, (D); R. F. Musgrave, (R), Mullens; Mrs. Hallie W. Dushkoff, (R), Mullens; E. C. Phillips, (R), Mullens.

Commissioner of School Lands: P. D. Blackshear, (R).

Divorce Commissioner: M. P. Howard, (D).

#### County Officers

Assessor: J. Rush Cook, (D).

Board of Education: W. M. Spencer, (D), Covell, (President); J. E. Clay, (R), Baileysville; H. E. Crews, (R); Larkin Riffe, (D), Iaeger; R. W. Kirby, (D), Mullens.

Circuit Clerk: Virgil A. Cook, (R).

County Clerk: C. V. Shannon, (R).

County Superintendent: C. A. Blankenship, (D).

Assistant: Virgil H. Stewart, (R).

Prosecuting Attorney: F. E. Shannon, (R).

Sheriff: Oswald Cook, (R).

County Commissioners: T. O. Deaumer, (R), (President); J. W. Shufflebarger, (D), Itmann; H. M. Cline, (R).

Terms of County Court: First Tuesday in each month.  
 Road Supervisor: Wm. Rezzonica, Mullens.  
 Relief Administrator: E. W. Worrell, Jr.  
 County Health Officer: B. W. Steele, Mullens.

JUSTICES OF THE PEACE AND CONSTABLES

(By Magisterial Districts)

Baileysville District

Justices of the Peace	Constables
J. Levi Cook, (D), Clear Fork.	(Vacancy)
Arnold Cline, (D), Baileysville.	George Pate, (D), Baileysville.

Barkers Ridge District

G. D. Kirk, (R), Mullens.	Geo. L. McKinney, (R), Herndon.
E. L. Reece, (R), Herndon.	Lommer Sisk, (R), Tralee.

Center District

A. A. Browning, (R), Pineville.	Ken Smith, (R), Pineville.
Otis Allen, (R), Pineville.	Kade Cooper, (R), Pineville.

Clear Fork District

Milas Walls, (R), Uno.	Onnie Toler, (R), Simorr.
Walter O. Hinkle, (D), Clear Fork.	Linza Walls, (R), Uno.

Huff Creek District

(Vacancy)	Lincoln Adams, (R), Trent.
L. B. Cline, (D), North Spring.	Josh Green, (R), Hanover.

Oceana District

Ezra Toler, (R), Cyclone.	Levi Gibson, (R), Cyclone.
Calvin Blankenship, (R), Cyclone.	Dock Brown, (R), Cyclone.

Slab Fork District

Carlos E. Rutherford, (D), Mullens.	W. T. Cowan, (D), Glen Rogers.
C. E. Shrewsbury, (D), Mullens.	Emory Tilley, (D), Mullens.

ATTORNEYS

(Postoffice address Pineville, unless otherwise indicated.)

Bailey, R. D., (D)	Philips, E. L., (R), (Mullens)
Blackshear, P. D., (R)	Senter, W. Clyde, (D)
Dushkoff, Mrs. Hallie W., (R)	Shannon, F. E., (R)
(Mullens)	(Prosecuting Attorney)
Holroyd, Wm. M., (R)	Toler, Lyman, (R), (Mullens)
(Mullens)	Worrell, E. W., (D)
Howard, M. P., (D)	Worrell, Grover C., (D)
Musgrave, R. F., (R)	(Mullens)
(Mullens)	

### DEMOCRATIC COUNTY EXECUTIVE COMMITTEE

#### Officers

Chairman: Henry Clay, Saulsville.  
 Vice Chairmen: Jno. A. Ball, Mullens; J. H. McGraw,  
 Tipple, and Mrs. Frank Saunders,  
 Mullens.  
 Secretary-Treasurer: Jno. D. Farmer, Mullens.

#### Members

Baileysville District: Theodore Bailey, Baileysville; Mollie Beavers,  
 Baileysville.  
 Barkers Ridge District: W. J. Meadwell, Lamar; Mrs. Lec Shupe,  
 Covel.  
 Center District: John Laxton, Pineville; Sue Bailey, Pineville.  
 Clear Fork District: John A. Short, Clear Fork; Hallie Hinkle, Clear  
 Fork.  
 Huffs Creek District: Larkin Riffe, Jaeger; Rebecca Lester, Hanover.  
 Oceana District: Don L. Cook, Oceana; Mrs. Zida Chambers-Cook,  
 Oceana.  
 Slab Fork District: John D. Farmer, Mullens; Stella Layton, Mullens.

### REPUBLICAN COUNTY EXECUTIVE COMMITTEE

#### Officers

Chairman: Frank Crowley, Pineville.  
 Secretary: F. H. Shannon, Pineville.  
 Treasurer: A. C. Early, Pineville.

#### Members

Baileysville District: Martin Wyatt, Baileysville; Mrs. Nancy Lester,  
 Baileysville.  
 Barkers Ridge District: Ted Cook, Herndon; Mrs. Cora Glover, Covel.  
 Center District: Dell Cook, Pineville; Mrs. L. J. Morgan, Pineville.  
 Clear Fork District: James Belcher, Clear Fork; Mrs. W. F. Blanken-  
 ship, Guyan.  
 Huff Creek District: W. C. Morgan, Hanover; Mrs. Queeny Canada,  
 Simon.  
 Oceana District: Bert Cook, Oceana; Mrs. Lon Cook, Oceana.  
 Slab Fork District: W. H. Ruby, Mullens; Mrs. Gertrude Wildey,  
 Nuriva.



## TABULATED LISTS OF COUNTY OFFICIALS

## ASSESSORS

County	Name	Address	*Salary
Barbour.....	Otto Simons, (R)	Phillippi	\$1,800
Berkeley.....	Robert W. Peery, (D)	Martinsburg	1,800
Boone.....	J. G. Edleman, (D)	Madison	1,800
Braxton.....	R. D. Dennison, (D)	Sutton	1,800
Brooke.....	Ed. M. Smith, (R)	Wellsburg	1,650
Cabell.....	W. M. Martin, (D)	Huntington	2,880
Calhoun.....	Carl Bower, (D)	Grantsville	1,200
Clay.....	Dodd Neal, (D)	Clay	1,600
Doddridge.....	F. D. Holden, (R)	West Union	1,440
Fayette.....	J. R. Aliff, (D)	Fayetteville	2,800
Gilmer.....	Chas. G. Hays, (D)	Glenville	1,620
Grant.....	W. F. Hiser, (R)	Petersburg	1,000
Greenbrier.....	D. W. Watts, (D)	Lewisburg	1,800
Hampshire.....	Mrs. Wess M. Parsons, (D)	Romney	1,440
Hancock.....	R. C. Evans, (R)	Holidays Cove	1,870
Hardy.....	Wm. Keller, (D)	Moorefield	1,350
Harrison.....	J. Lee Hornor, (D)	Clarksburg	3,200
Jackson.....	W. T. Chancey, (R)	Ripley	1,350
Jefferson.....	F. L. Watson, (D)	Charles Town	1,800
Kanawha.....	J. H. Abbott, (D)	Charleston	4,000
Lewis.....	Joe Steinbeck, (R)	Weston	2,350
Lincoln.....	John M. Sanford, (D)	Branchland	1,800
Logan.....	Wm. C. Turley, (D)	Logan	2,650
Marion.....	James W. Davis, (D)	Fairmont	2,550
Marshall.....	Paul A. Dechan, (R)	Moundsville	2,040
Mason.....	E. C. Roush, (D)	Point Pleasant	1,800
Mercer.....	R. C. McClaugherty, (D)	Princeton	2,800
Mineral.....	Harry O. Rogers, (R)	Keyser	1,800
Mingo.....	Richard Ferrell, (R)	Williamson	2,380
Monongalia.....	James E. Henry, (R)	Morgantown	2,040
Monroe.....	Clark Peters, (D)	Union	1,350
Morgan.....	Cecil R. Ambrose, (R)	Berkeley Springs	1,200
McDowell.....	T. W. Edwards, (R)	Welch	2,880
Nicholas.....	F. C. Perkins, (D)	Nettie	1,620
Ohio.....	Karl G. Sailer, (R)	Wheeling	2,880
Pendleton.....	John A. Nelson, Jr., (D)	Franklin	1,350
Pleasants.....	P. E. Cox, (R)	Maxwell	1,200
Pocahontas.....	R. N. Nottingham, (D)	Marlinton	1,200
Preston.....	J. D. Browning, (R)	Kingwood	2,230
Putnam.....	Joe H. Matthews, (D)	Buffalo	1,800
Raleigh.....	Ira Whitlock, (D)	Beckley	2,650
Randolph.....	Geo. P. Whetsell, (D)	Elkins	2,040
Ritchie.....	C. S. Black, (R)	Harrlsville	1,440
Roane.....	J. O. Elmore, (D)	Spencer	1,620
Summers.....	I. E. Wiseman, (D)	Hinton	1,350
Taylor.....	Ed. N. Lock, (R)	Grafton	1,620
Tucker.....	J. Harold Felton, (D)	Parsons	1,440
Tyler.....	Chauncey D. Twyford, (R)	Middlebourne	1,710
Upshur.....	O. B. Lanham, (R)	Buckhannon	1,770
Wayne.....	Henry Mullens, (D)	Wayne	2,210
Webster.....	P. D. Morton, (D)	Webster Springs	1,350
Wetzel.....	S. Myers, (D)	New Martinsville	2,210
Wirt.....	French Robinson, (D)	Elizabeth	1,100
Wood.....	C. A. Musgrave, (R)	Parkersburg	2,100
Wyoming.....	J. Rush Cook, (D)	Clearfork	1,530

\*In addition to their salaries, Assessors receive a commission of ten per cent on state and road capitation taxes collected.

## CIRCUIT CLERKS

County	Name	Address	†Salary
Barbour.....	Roscoe D. Zinn, (R).....	Phillippi .....	\$1,350
Berkeley.....	William C. Morton, (D).....	Martinsburg .....	1,350
Boone.....	B. L. Allen, (D).....	Madison .....	1,600
Braxton.....	C. B. Eakle, (D).....	Sutton .....	2,000
Brooke.....	Mrs. Newton W. Shannon, (R).....	Wellsburg .....	1,800
Cabell.....	M. C. Blake, (D).....	Huntington .....	3,600
Calhoun.....	L. L. Ferrell, (D).....	Grantsville .....	900
Clay.....	T. P. Butcher, (D).....	Clay .....	1,500
Doddridge.....	Earl L. Davis, (R).....	West Union .....	1,400
Fayette.....	Mrs. L. S. Tully, (D).....	Fayetteville .....	2,250
Gilmer.....	Homer G. Woodford, (D).....	Glenville .....	1,200
Grant.....	*Paul A. Leatherman, (R).....	Petersburg .....	1,600
Greenbrier.....	Thomas W. Henry, (D).....	Lewisburg .....	1,600
Hampshire.....	Edgar H. Shanholtzer, (D).....	Romney .....	1,000
Hancock.....	Frank L. Bradley, (R).....	New Cumberland .....	1,200
Hardy.....	*C. C. Wise, (D).....	Moorefield .....	1,500
Harrison.....	B. B. Jarvis, (D).....	Clarksburg .....	3,200
Jackson.....	Bryan Mays, (D).....	Ripley .....	1,350
Jefferson.....	Charles W. Conrad, (D).....	Charles Town .....	2,000
Kanawha.....	M. H. Hix, (D).....	Charleston .....	4,500
Lewis.....	Ernest G. Smith, (D).....	Weston .....	1,800
Lincoln.....	L. E. Thacker, (D).....	Hamlin .....	1,700
Logan.....	Simon A. Dingess, (D).....	Logan .....	2,000
Marion.....	Clarence Curry, (D).....	Fairmont .....	3,600
Marshall.....	Roy W. Joliffe, (D).....	Moundsville .....	1,800
Mason.....	Vernon Jones, (R).....	Point Pleasant .....	1,800
Mercer.....	L. T. Reynolds, (D).....	Princeton .....	3,000
Mineral.....	Paul W. Dayton, (R).....	Keyser .....	2,000
Mingo.....	J. W. Miles, (R).....	Williamson .....	2,700
Monongalia.....	Mrs. Evelyn H. York, (D).....	Morgantown .....	3,000
Monroe.....	W. R. Fullen, (D).....	Union .....	1,000
Morgan.....	George H. Allemong, (R).....	Berkeley Springs .....	800
McDowell.....	Hobert E. Payne, (R).....	Welch .....	3,800
Nicholas.....	Bennett Bell, (D), (Acting).....	Summersville .....	1,800
Ohio.....	L. L. Nightengale, (R).....	Wheeling .....	4,500
Pendleton.....	*E. W. Dolly, (D).....	Franklin .....	1,500
Pleasants.....	R. J. Virden, (D).....	Salnt Marys .....	1,300
Pocahontas.....	Kerth Nottingham, (D).....	Marlinton .....	1,500
Preston.....	Mrs. Cecile Wilhelm, (R).....	Kingwood .....	2,000
Putnam.....	Fred W. Riffe, (D).....	Winfield .....	1,400
Raleigh.....	Van Hunter, (D).....	Beckley .....	2,400
Randolph.....	G. N. Wilson, (D).....	Elkins .....	1,800
Ritchie.....	H. W. Collins, (R).....	Harrisville .....	1,620
Roane.....	E. M. Sinnett, (D).....	Spencer .....	1,500
Summers.....	G. J. Hughes, (D).....	Hinton .....	1,200
Taylor.....	F. M. Hollis, Jr., (D).....	Grafton .....	1,800
Tucker.....	Clara Rightmire, (D).....	Parsons .....	1,440
Tyler.....	Mrs. Gertrude K. Traugh, (R).....	Middlebourne .....	1,600
Upshur.....	O. B. Phillips, (R).....	Buckhannon .....	2,000
Wayne.....	S. S. Plymale, (D).....	Wayne .....	1,800
Webster.....	G. W. Jackson, (D).....	Webster Springs .....	1,620
Wetzel.....	C. F. Schuppach, (D).....	New Martinsville .....	1,800
Wirt.....	Walter Hoffman, (D).....	Elizabeth .....	900
Wood.....	Fritz Grimm, (R).....	Parkersburg .....	2,560
Wyoming.....	Virgil A. Cook, (R).....	Pineville .....	2,200

\*Serves also as County Clerk. Figures shown represent combined salary for both offices.

†In addition to their salaries, Circuit Clerks receive federal fees allowed them for services in naturalization proceedings and for preparing applications for passports.

## COUNTY CLERKS

County	Name	Address	Salary
Barbour.....	A. D. Marks, (D).....	Phillippi .....	\$1,500
Berkeley.....	Paul H. Martin, (R).....	Martinsburg .....	1,800
Boone.....	Elmer Nelson, (D).....	Madison .....	2,000
Braxton.....	Frank Fisher, (D).....	Sutton .....	2,000
Brooke.....	Miss Charlotte Calderwood, (R).....	Wellsburg .....	1,900
Cabell.....	Fred A. Ware, (D).....	Huntington .....	3,600
Calhoun.....	R. C. Hardman, (D).....	Grantsville .....	1,200
Clay.....	O. E. Reed, (R).....	Clay .....	1,500
Doddridge.....	Hall Maxwell, (R).....	West Union .....	1,700
Fayette.....	J. Alfred Taylor, Jr., (D).....	Fayetteville .....	2,550
Gilmer.....	John P. Elliott, (D).....	Glenville .....	1,400
Grant.....	*Paul A. Leatherman, (R).....	Petersburg .....	1,600
Greenbrier.....	Paul C. Hogsett, (D).....	Lewisburg .....	2,250
Hampshire.....	R. E. Stewart, (D).....	Romney .....	1,620
Hancock.....	D. G. Stewart, (D).....	New Cumberland .....	1,800
Hardy.....	*C. C. Wise, (D).....	Moorefield .....	1,500
Harrison.....	Charles F. Furbee, (D).....	Salem .....	3,200
Jackson.....	B. Cico Casto, (D).....	Ripley .....	1,620
Jefferson.....	Chas. A. Johnson, (D).....	Charles Town .....	1,900
Kanawha.....	J. M. Slack, (D).....	Charleston .....	4,500
Lewis.....	E. V. Shorr, (D).....	Weston .....	2,100
Lincoln.....	J. M. Marcum, (D).....	Hamlin .....	1,700
Logan.....	J. G. McNeely, (D).....	Logan .....	2,500
Marion.....	John F. Phillips, (D).....	Fairmont .....	3,600
Marshall.....	C. E. Knapp, (D).....	Moundsville .....	2,200
Mason.....	John G. Aten, (R).....	Point Pleasant .....	2,100
Mercer.....	Lowery G. Bowling, (D).....	Princeton .....	3,000
Mineral.....	T. T. Huffman, (R).....	Keyser .....	2,500
Mingo.....	K. B. Stepp, (R).....	Williamson .....	2,700
Monongalia.....	A. R. Martin, (D).....	Morgantown .....	2,700
Monroe.....	Fred H. Dunn, (D).....	Union .....	1,200
Morgan.....	R. E. Allen, (R).....	Berkeley Springs .....	1,500
McDowell.....	H. K. Carper, (R).....	Welch .....	3,800
Nicholas.....	Ira E. Hill, (D).....	Summersville .....	2,025
Ohio.....	Raymond J. Falland, (D).....	Wheeling .....	3,600
Pendleton.....	*E. W. Dolly, (D).....	Franklin .....	1,500
Pleasants.....	O. Rolla Williams, (D).....	Saint Marys .....	1,620
Pocahontas.....	Mrs. Pearl Yeager, (D).....	Marlinton .....	1,500
Preston.....	P. F. King, (R).....	Kingwood .....	2,300
Putnam.....	A. M. Brown, (D).....	Winfield .....	1,800
Raleigh.....	Harry Anderson, (D).....	Beckley .....	2,400
Randolph.....	John S. Caplinger, (D).....	Elkins .....	2,000
Ritchie.....	Olin V. Wilson, (R).....	Harrisville .....	2,140
Roane.....	E. R. Lester, (D).....	Spencer .....	1,900
Summers.....	H. E. Price, (D).....	Hinton .....	1,280
Taylor.....	Frank Bennett, (R).....	Grafton .....	2,000
Tucker.....	Ernest L. Moon, (R).....	Parsons .....	1,710
Tyler.....	Ray F. Henderson, (R).....	Middlebourne .....	1,700
Upshur.....	Allen B. Cutright, (R).....	Buckhannon .....	2,000
Wayne.....	J. G. Lambert, (D).....	Wayne .....	2,000
Webster.....	June Marsh, (D).....	Webster Springs .....	1,800
Wetzel.....	G. A. Harman, (D).....	New Martinsville .....	2,000
Wirt.....	Frank Thorne, (D).....	Elizabeth .....	1,100
Wood.....	Earle S. Wolfe, (D).....	Parkersburg .....	2,550
Wyoming.....	C. V. Shannon, (R).....	Plneville .....	2,400

\*Serves also as Circuit Clerk. Figures shown represent combined salary for both offices.

## COUNTY SUPERINTENDENTS

<i>County</i>	<i>Name</i>	<i>Address</i>
Barbour.....	Bretzel Harris, (D).....	Phillippi
Berkeley.....	Bessie D. Kilmer, (D).....	Martinsburg
Boone.....	Virgil Jones, (D).....	Madison
Braxton.....	W. W. Lovell, (D).....	Flatwoods
Brooke.....	Olen Rutan, (R).....	Wellsburg
Cabell.....	Henry F. White, (D).....	Huntington
Calhoun.....	Bernard McDonald, (R).....	Grantsville
Clay.....	C. N. Ashley, (D).....	Clay
Doddridge.....	Walter B. Swentzel, (R).....	West Union
Fayette.....	E. B. Eskew, (R).....	Fayetteville
Gilmer.....	Carl McGinnis, (D).....	Glenville
Grant.....	C. P. Hott, (R).....	Petersburg
Greenbrier.....	W. E. Scott, (D).....	Lewisburg
Hampshire.....	Wilbur H. Park, (D).....	Romney
Hancock.....	H. O. Miller, (R).....	New Cumberland
Hardy.....	E. A. Hawse, (D).....	Baker
Harrison.....	W. H. Coffindaffer, (D).....	Clarksburg
Jackson.....	Clarence F. Myers, (R).....	Ripley
Jefferson.....	Isaac N. Bonham, (D).....	Summit Point
Kanawha.....	Elizabeth J. Goodall, (D).....	Charleston
Lewis.....	Thomas E. Miles, (D).....	Weston
Lincoln.....	Benjamin F. White, (D).....	Hamlin
Logan.....	F. O. Woerner, (D).....	Logan
Marion.....	A. L. Thomas, (D).....	Fairmont
Marshall.....	S. J. Anderson, (D).....	Moundsville
Mason.....	J. D. Canterbury, (R).....	Point Pleasant
Mercer.....	G. J. Wood, (D).....	Princeton
Mineral.....	Luke McDowell, (R).....	Keyser
Mingo.....	Jaines R. Davis, (R).....	Williamson
Monongalia.....	Floyd B. Cox, (D).....	Morgantown
Monroe.....	Guy H. Biggs, (D).....	Union
Morgan.....	Buford S. Cross, (R).....	Berkeley Springs
McDowell.....	N. A. Steadman, (R).....	Welch
Nicholas.....	Shirley Morton, (D).....	Summersville
Ohio.....	Z. W. Springer, (R).....	Wheeling
Pendleton.....	Isaac L. Bennett, (D).....	Franklin
Pleasants.....	F. M. Cramblett, (D).....	St. Marys
Pocahontas.....	C. E. Flynn, (R).....	Marlinton
Preston.....	Justus A. Deahl, (R).....	Kingwood
Putnam.....	W. E. Thompson, (D).....	Winfield
Raleigh.....	Bernard B. Chambers, (D).....	Beckley
Randolph.....	Bryan Hamilton, (D).....	Elkins
Ritchie.....	Simon D. Goff, (D).....	Harrisville
Roane.....	Ray Taylor, (R).....	Spencer
Summers.....	Margaret Nicely, (D).....	Hinton
Taylor.....	Lloyd L. Shriver, (D).....	Grafton
Tucker.....	C. R. Parsons, (D).....	Parsons
Tyler.....	Floyd A. Buck, (R).....	Middlebourne
Upshur.....	William D. Foster, (D).....	Buckhannon
Wayne.....	H. F. Fry, (D).....	Wayne
Webster.....	Berlin Anderson, (D).....	Webster Springs
Wetzel.....	Leslie Garret, (D).....	New Martinsville
Wirt.....	Ross Wilson, (D).....	Elizabeth
Wood.....	Walter B. Huffman, (D).....	Parkersburg
Wyoming.....	C. A. Blankenship, (D).....	Pineville

## PROSECUTING ATTORNEYS

County	Name	Address	Salary
Barbour.....	Forrest B. Poling, (D).....	Phillippi .....	\$1,600
Berkeley.....	Herbert E. Hannis, (R).....	Martinsburg .....	1,080
Boone.....	Lilburn Fulton, (D).....	Madison .....	2,000
Braxton.....	James E. Cutlip, (D).....	Sutton .....	1,800
Brooke.....	Walter E. Mahan, (R).....	Wellsburg .....	1,800
Cabell.....	Ernest E. Winters, Jr., (D).....	Huntington .....	4,000
Calhoun.....	Eze Hopkins, (D).....	Grantsville .....	800
Clay.....	Henry N. McLane, (D).....	Clay .....	1,500
Doddridge.....	L. W. Chapman, (D).....	West Union .....	1,000
Fayette.....	H. E. Dillon, Jr., (D).....	Fayetteville .....	2,650
Gilmer.....	Haymon H. Boggs, (D).....	Glenville .....	1,200
Grant.....	B. F. Mitchell, (R).....	Petersburg .....	600
Greenbrier.....	Joe M. Holt, (D).....	Lewisburg .....	1,800
Hampshire.....	L. V. Thompson, (D).....	Romney .....	1,000
Hancock.....	George L. Bambrick, (D).....	New Cumberland .....	1,800
Hardy.....	H. M. Calhoun, Jr., (D).....	Moorefield .....	800
Harrison.....	J. Philip Clifford, (D).....	Clarksburg .....	3,000
Jackson.....	Carter W. Staats, (D).....	Ripley .....	900
Jefferson.....	John T. Porterfield, (D).....	Charles Town .....	1,200
Kanawha.....	J. Blackburn Watts, (D).....	Charleston .....	6,000
Lewis.....	Charles N. Bland, (D).....	Weston .....	1,200
Lincoln.....	W. F. Damron, (D).....	Hamlin .....	1,500
Logan.....	Claude A. Joyce, (D).....	Logan .....	2,400
Marion.....	Walter R. Haggerty, (D).....	Fairmont .....	4,000
Marshall.....	John C. Hopkins, (D).....	Moundsville .....	1,440
Mason.....	Stephen K. Vaught, (D).....	Point Pleasant .....	1,600
Mercer.....	Roscoe H. Pendleton, (D).....	Princeton .....	3,000
Mineral.....	Vernon E. Rankin, (R).....	Keyser .....	1,800
Mingo.....	J. W. Copley, (R).....	Williamson .....	4,325
Monongalia.....	John V. Sanders, (D).....	Morgantown .....	3,400
Monroe.....	R. R. Dickson, (D).....	Union .....	600
Morgan.....	H. D. Allen, (R).....	Berkeley Springs .....	800
McDowell.....	Wilson Anderson, (R).....	Welch .....	4,300
Nicholas.....	G. Dana Herold, (D).....	Summersville .....	1,800
Ohio.....	Donald McKee, (R).....	Wheeling .....	4,200
Pendleton.....	William McCoy, (D).....	Franklin .....	600
Pleasants.....	G. D. Smith, (D).....	Saint Marys .....	1,100
Pocahontas.....	Allen P. Edgar, (D).....	Marlinton .....	1,200
Preston.....	Melvin C. Snyder, (R).....	Kingwood .....	2,000
Putnam.....	B. T. Clayton, (D).....	Charleston .....	1,200
Raleigh.....	Clarence W. Meadows, (D).....	Beckley .....	3,600
Randolph.....	Stanley Bosworth, (D).....	Elkins .....	1,440
Ritchie.....	Dewey S. Wass, (R).....	Harrisville .....	1,200
Roane.....	J. M. Harper, (D).....	Spencer .....	1,200
Summers.....	T. L. Read, (D).....	Hinton .....	1,260
Taylor.....	James C. Holt, (R).....	Grafton .....	1,800
Tucker.....	Allen G. Bolton, (R).....	Parsons .....	1,140
Tyler.....	O. J. Hill, (R).....	Middlebourne .....	1,100
Upshur.....	A. Jerome Dailey, (R).....	Buckhannon .....	1,500
Wayne.....	J. Floyd Harrison, (D).....	Wayne .....	1,500
Webster.....	Wendell W. Hoover, (D).....	Webster Springs .....	1,800
Wetzel.....	A. C. Chapman, (D).....	New Martinsville .....	1,800
Wirt.....	J. H. Smith, (D).....	Elizabeth .....	600
Wood.....	E. B. Pennybacker, (D).....	Parkersburg .....	2,650
Wyoming.....	F. E. Shannon, (R).....	Pinneville .....	3,200

## SHERIFFS

County	Name	Address	Salary
Barbour.....	A. M. Dyer, (R).....	Phillippi .....	\$2,000
Berkeley.....	E. D. Gardner, (D).....	Martinsburg .....	2,700
Boone.....	J. K. Myers, (D).....	Madison .....	2,100
Braxton.....	R. N. Rollyson, (D).....	Sutton .....	2,400
Brooks.....	Robert M. Lowe, (R).....	Wellsburg .....	2,500
Cabell.....	Mrs. Effie Dwyer, (D).....	Huntington .....	4,000
Calhoun.....	P. P. Gunn, (D).....	Grantsville .....	1,600
Clay.....	R. R. Lockhart, (D).....	Clay .....	1,700
Doddridge.....	Ancll Tucker, (R).....	West Union .....	2,200
Fayette.....	S. J. Jasper, (D).....	Fayetteville .....	3,600
Gilmer.....	W. B. Lynch, (D).....	Glennville .....	1,800
Grant.....	H. G. Duling, (R).....	Petersburg .....	1,500
Greenbrier.....	James W. McClung, (D).....	Lewisburg .....	2,500
Hampshire.....	G. M. Sanders, (D).....	Romney .....	1,800
Hancock.....	J. A. Tope, (D).....	New Cumberland .....	2,000
Hardy.....	D. E. Hott, (D).....	Moorefield .....	1,200
Harrison.....	Fitzhugh Reynolds, (D).....	Clarksburg .....	3,600
Jackson.....	Carl J. Knotts, (D).....	Ripley .....	1,800
Jefferson.....	G. K. Wysong, (D).....	Charles Town .....	2,250
Kanawha.....	R. C. Andrews, (D).....	Charleston .....	5,000
Lewis.....	R. E. McDonald, (D).....	Weston .....	2,400
Lincoln.....	W. W. VanDelinde, (D).....	Hamlin .....	2,000
Logan.....	Sherman Smith, (D).....	Logan .....	3,000
Marion.....	Homer C. Toothman, (D).....	Fairmont .....	4,500
Marshall.....	I. M. Garrett, (D).....	Moundsville .....	2,800
Mason.....	Gus R. Douglass, (D).....	Point Pleasant .....	2,100
Mercer.....	J. C. Fanning, (D).....	Princeton .....	3,600
Mineral.....	F. G. Davis, (D).....	Keyser .....	2,550
Mingo.....	W. E. Hatfield, (R).....	Williamson .....	3,000
Monongalia.....	Mrs. Pearl T. Hickman, (R).....	Morgantown .....	3,000
Monroe.....	Estell Thomas, (D).....	Union .....	1,600
Morgan.....	Peter C. Yost, (R).....	Berkeley Springs .....	1,500
McDowell.....	McGinnis Hatfield, (R).....	Welch .....	4,200
Nicholas.....	W. E. Morton, (D).....	Summersville .....	2,250
Ohio.....	Edward C. Steinbicker, (R).....	Wheeling .....	4,000
Pendleton.....	N. D. Ruddle, (D).....	Franklin .....	1,400
Pleasants.....	Sud Powell, (D).....	Saint Marys .....	1,620
Pocahontas.....	Rodney W. Buzzard, (R).....	Marlinton .....	1,800
Preston.....	Charles S. Brown, (D).....	Kingwood .....	2,500
Putnam.....	D. L. Ambler, (D).....	Winfield .....	1,800
Raleigh.....	C. C. Lewis, (D).....	Daniels .....	3,000
Randolph.....	A. C. McGee, (D).....	Elkins .....	2,400
Ritchie.....	Ota N. Elder, (R).....	Harrisville .....	2,340
Roane.....	Clay Starcher, (D).....	Spencer .....	2,000
Summers.....	J. C. Dillon, (D).....	Hinton .....	1,600
Taylor.....	Lee E. Bennett, (D).....	Grafton .....	2,000
Tucker.....	Sylvanus Harper, (D).....	Parsons .....	1,870
Tyler.....	Will E. Long, (R).....	Middlebourne .....	2,000
Upshur.....	Morgan Bailey, (R).....	Buckhannon .....	2,200
Wayne.....	J. Fox Fry, (D).....	Wayne .....	2,400
Webster.....	O. C. Ferrell, (D).....	Webster Springs .....	1,900
Wetzel.....	S. L. Long, (D).....	New Martinsville .....	2,400
Wirt.....	Okey Coplin, (D).....	Elizabeth .....	1,450
Wood.....	Fred Gainer, (D).....	Parkersburg .....	3,400
Wyoming.....	Oswell Cook, (R).....	Pineville .....	2,000

COUNTY AGENTS AND HOME DEMONSTRATION AGENTS

<i>County</i>	<i>County Agent</i>	<i>Home Demonstration Agent</i>
Barbour.....	J. C. Boggess.....	Carol Ashby.....
Berkeley.....	W. N. McClung.....	Esther Brucklacher.....
Boone.....	W. A. Fryman.....	.....
Braxton.....	F. W. D. Parsons.....	.....
Brooke.....	W. C. Gist.....	Gladys Steele, (Assistant).....
Cabell.....	W. D. Click.....	Irene P. Wymer.....
Calhoun.....	Herman Bowers.....	.....
Clay.....	.....	.....
Doddridge.....	W. S. Miller.....	Alice Kessell.....
Fayette.....	J. H. Miller.....	Beatrice E. Foster.....
Gilmer.....	F. K. Holbert.....	.....
Grant.....	C. L. Stickler.....	Annie Handley.....
Greenbrier.....	F. L. Miles.....	.....
Hampshire.....	Dennis I. Law.....	.....
Hancock.....	Walter C. Gumbel.....	.....
Hardy.....	S. L. Dodd.....	Bessie Conklyn, (Assistant).....
Harrison.....	J. M. Pierpoint.....	Mabel Hittler.....
Jackson.....	.....	Ocie M. Tune.....
Jefferson.....	E. H. Holden.....	.....
Kanawha.....	T. H. McGovran.....	Eleanor McClung.....
Lewis.....	M. H. Williams.....	Alpha Hartley.....
Lincoln.....	.....	.....
Logan.....	.....	Nina Spiggle.....
Marlon.....	W. E. McComas.....	Margaret F. Rexroad.....
Marshall.....	L. S. Hartley.....	Eulan Engle, (Assistant).....
Mason.....	A. G. Middleton.....	.....
Mercer.....	W. H. Roberts.....	Anna M. Boggs.....
Mineral.....	J. E. Prettyman.....	.....
Mingo.....	Earl M. McGlothlin.....	.....
Monongalia.....	H. P. Muffy.....	Katherine Stump.....
Monroe.....	.....	.....
Morgan.....	H. C. C. Willey.....	.....
McDowell.....	.....	.....
Nicholas.....	W. E. Simpson.....	.....
Ohio.....	J. E. Romine.....	Adele Bigelow.....
Pendleton.....	D. W. McFarland.....	Annie Handley.....
Pleasants.....	H. M. Taylor.....	.....
Pocahontas.....	C. P. Dorsey.....	.....
Preston.....	F. J. Reed.....	.....
Putnam.....	B. A. Hensley.....	.....
Raleigh.....	.....	.....
Randolph.....	C. R. Underwood.....	Eleanor Biglow.....
Ritchie.....	R. W. Godley.....	.....
Roane.....	H. L. Riggle.....	.....
Summers.....	A. H. Lough.....	.....
Taylor.....	.....	.....
Tucker.....	.....	.....
Tyler.....	.....	.....
Upshur.....	G. L. Ford.....	Abbie M. Russell.....
Wayne.....	.....	.....
Webster.....	H. A. Burton.....	.....
Wetzel.....	.....	Kathleen Stephenson, (Assistant).....
Wirt.....	P. M. Hess.....	.....
Wood.....	W. H. Still.....	May Prichard.....
Wyoming.....	.....	.....

## COUNTY HEALTH OFFICERS

County	Name	Address
Barbour.....	W. Scott Smith.....	Philippi
Berkeley.....	C. A. Thomas.....	Martinsburg
Boone.....	R. L. Hunter.....	Madison
Braxton.....	M. T. Morrison.....	Sutton
Brooke.....	L. J. Bernstein.....	Wellsburg
Cabell.....	R. H. Curry.....	Barboursville
Calhoun.....	J. A. Morford.....	Grantsville
Clay.....	R. A. Hamrick.....	Clay
Doddridge.....	E. T. Wetzel.....	West Union
Fayette.....	H. H. Puckett.....	Fayetteville
Gilmer.....		
Grant.....	Glenn Moomau.....	Petersburg
Greenbrier.....	W. L. McElwain.....	Renick
Hampshire.....	R. W. Dalley.....	Romney
Hancock.....	T. E. Cato.....	New Cumberland
Hardy.....		
Harrison.....	A. J. Kemper.....	Clarksburg
Jackson.....	T. E. Rymer.....	Ripley
Jefferson.....	J. M. Miller.....	Charles Town
Kanawha.....	John Thames.....	Charleston
Lewis.....	G. C. Corder.....	Jane Lew
Lincoln.....		
Logan.....	T. J. Farley.....	Logan
Marlon.....	L. N. Yost.....	Fairmont
Marshall.....	W. G. C. Hill.....	Moundsville
Mason.....	R. W. Sayre.....	Pt. Pleasant
Mercer.....	S. R. Holroyd.....	Athens
Mineral.....	J. H. Wolverton.....	Piedmont
Mingo.....	J. C. Lawson.....	Williamson
Monongalia.....	R. C. Farrier.....	Morgantown
Monroe.....	T. L. Gilchrist.....	Pickaway
Morgan.....	J. C. Coughlan.....	Berkeley Springs
McDowell.....	W. C. Hall.....	Welch
Nicholas.....	F. H. Brown.....	Summersville
Ohio.....	Reece M. Pedicord.....	Wheeling
Pendleton.....	S. B. Johnson.....	Franklin
Pleasants.....	C. L. Barron.....	St. Marys
Pocahontas.....	Norman R. Price.....	Marlinton
Preston.....	E. R. Davles.....	Kingwood
Putnam.....	J. L. Dunlap.....	Bancroft
Raleigh.....	W. W. Hume.....	Beckley
Randolph.....	W. G. Harper.....	Elkins
Ritchie.....	T. W. Keith.....	Harrisville
Roane.....		
Summers.....	J. W. Stokes.....	Hinton
Taylor.....		
Tucker.....	R. E. Bryan.....	St. George
Tyler.....	C. V. Little.....	Sistersville
Upshur.....	L. W. Page.....	Buckhannon
Wayne.....	A. G. Wilkinson.....	Wayne
Webster.....	E. H. Hunter.....	Webster Springs
Wetzel.....	L. P. Stanley.....	Pine Grove
Wirt.....		
Wood.....	A. D. Knott.....	Parkersburg
Wyoming.....	B. W. Steel.....	Mullens



## ROAD SUPERVISORS

County	Name	Address
Barbour.....	W. Lee Morrison.....	Phillippi
Berkeley.....	Garnet Small.....	Martinsburg
Boone.....	Hassel Miller.....	Madison
Braxton.....	A. M. Berry.....	Sutton
Brooke.....	A. S. Craig.....	Wellsburg
Cabell.....	Grover C. Ewing.....	Huntington
Calhoun.....	Ira Hardman.....	Grantsville
Clay.....	J. M. Lorentz.....	Clay
Doddridge.....	L. C. Morris.....	Greenwood
Fayette.....	Robb Gover.....	Fayetteville
Gilmer.....	Fred Lewis.....	Glenville
Grant.....	H. H. McNemar.....	Petersburg
Greenbrier.....	M. E. Hennessy.....	White Sulphur Springs
Hampshire.....	J. Gilbert McCauley.....	Romney
Hancock.....	James C. Cameron.....	Holidays Cove
Hardy.....	Seymour Fisher.....	Moorefield
Harrison.....	P. A. Wadsworth.....	Clarksburg
Jackson.....	Carl Broughton.....	Sandyville
Jefferson.....	Charles Lynch.....	Halltown
Kanawha.....	T. J. Carter.....	St. Albans
Lewis.....	Sidney Morrison.....	Weston
Lincoln.....	C. R. McMellon.....	Hamlin
Logan.....	V. A. Snow.....	Logan
Marion.....	James J. Ruddy.....	Fairmont
Marshall.....	Robert Yoho.....	Moundsville
Mason.....	Geo. A. Wilson.....	Pt. Pleasant
Mercer.....	C. E. Hughes.....	Rock
Mineral.....	George T. Wright.....	Burlington
Mingo.....	S. T. Waller.....	Williamson
Monongalia.....	B. M. Chaplin.....	Morgantown
Monroe.....	A. C. Ellison.....	Union
Morgan.....	J. R. Unger.....	Berkeley Springs
McDowell.....	Augustus Pais.....	Welch
Nicholas.....	John McCue.....	Persinger
Ohio.....	W. E. Helfenbine.....	Wheeling
Pendleton.....	W. W. Harper.....	Franklin
Pleasants.....	Charles Ingraham.....	St. Marys
Pocahontas.....	Frank Baxter.....	Marlinton
Preston.....	B. T. Gibson.....	Kingwood
Putnam.....	C. E. Ellis.....	Hurricane
	A. W. Galtens.....	Bancroft
Raleigh.....	M. J. Meadows.....	Beckley
Randolph.....	Jake Goddin.....	Elkins
Ritchie.....	O. J. Wilson.....	Pennsboro
Roane.....	C. J. Cox.....	Spencer
Summers.....	J. D. Pence.....	Pence Springs
Taylor.....	W. O. Bolln.....	Grafton
Tucker.....	Hugh Pritt.....	Parsons
Tyler.....	Arch T. Lewis.....	Sistersville
Upshur.....	W. P. Casto.....	Buckhannon
Wayne.....	Cay Booth.....	Wayne
Webster.....	Charles Starcher.....	Webster Springs
Wetzel.....	John Custer.....	Hundred
Wirt.....	G. G. Munday.....	Elizabeth
Wood.....	M. O. Powers.....	Parkersburg
Wyoming.....	Wm. Rezzonico.....	Mullens

## COUNTY BOARDS OF EDUCATION

### Barbour County

Rev. G. M. Turner, (D), Philippi,  
President.  
John Pitzer, (R), Moatsville.  
Andrew L. Proudfoot, (D), Philippi.  
W. J. Arnold, (D), Volga.  
Frank Brandon, (D), Belington.

### Berkeley County

Frank Thomas, (D), Martinsburg,  
President.  
Brady Avey, (D), Jones Spring.  
W. N. Dunn, (D), Martinsburg.  
D. S. Brown, (R), R. F. D.,  
Martinsburg.  
W. R. Caskey, (D), Martinsburg.

### Boone County

Grade White, (D), Van,  
President.  
C. W. Connor, (R), Nellis.  
L. B. Lyons, (D), Madison.  
Roy Sutphin, (D), Seth.  
Rice Cook, (D), Hewett.

### Braxton County

C. C. Hines, (D), Sutton,  
President.  
Ora Hall, (D), Servia.  
J. H. Watkins, (D), Sutton.  
C. F. Engle, (R), Gassaway.  
Rush Armstrong, (D), Burnsville.

### Brooke County

Jesse Schwertfeger, (D), Wells-  
burg, President.  
John J. Paull, (D), Wellsburg.  
Edwin M. Carter, (R), Wellsburg.  
Ralph Gardner, (R), Hollidays Cove.  
Markley Lewis, (D), Wellsburg.

### Cabell County

Dr. I. J. Kail, (D), Huntington,  
President.  
Walter Parker, (D), Huntington.  
Rolla D. Campbell, (D), Hunting-  
ton.  
P. A. Vollandingham, (D),  
Barboursville.  
John Blackwood, (D), Milton.

### Calhoun County

Ernest Mollohan, (D), Grantsville,  
President.  
E. O. Conley, (D), Orma.  
Ernest Wilson, (R), Grantsville.  
Ellsworth Kirby, (D), Joker.  
R. E. Riddle, (D), Dodrill.

### Clay County

I. N. Morris, (D), Ivydale, Presi-  
dent.  
F. M. Reed, (D), Clay,  
Preston Hickman, (D), Dille.  
J. M. Sirk, (D), Clay.  
C. W. Foreman, (R), Porter.

### Doddridge County

James F. Foley, (R), West Union,  
President.  
Clyde Philipps, (R), Ashley.  
Ross M. Allen, (R), Center Point.  
Varnum B. Lowther, (D), New  
Milton.  
Dr. E. T. Wetzel, (D), West Union.

### Fayette County

W. L. Lee, (D), Fayetteville,  
President.  
O. E. Crandall, (D), Gauley Bridge.  
Wm. Buchanan, (D), Montgomery.  
Geo. B. Dever, (D), Victor.  
Dr. J. E. Hughart, (D), Landis-  
burg.

### Gilmer County

Burke Butcher, (D), Cedarville,  
President.  
Earl Hardman, (D), Tanner.  
Guy B. Young, (D), Glenville.  
N. J. Amick, (D), Gilmer.  
Ernest F. Ellyson, (D), Linn.

### Grant County

Dr. Hugh Allen, (D), Petersburg,  
President.  
Roy Babb, (R), Maysville.  
H. L. Stallings, (R), Medley.  
E. L. Peters, (D), Petersburg.  
Max B. Secrist, (R), Scherr.

### Greenbrier County

F. E. Finks, (D) White Sulphur  
Springs, President.  
Frank Nash, (D), Alderson.  
R. J. Walkup, (D), Renick.  
Dr. L. C. Thrasher, (D), Ronce-  
verte.

James Knight, (D), Williamsburg.

### Hampshire County

Ira V. Cowgill, (D), Romney, Presi-  
dent.  
I. Russel Pugh, (D), Good.  
Holland Rannels, (D), Three  
Churches.  
George W. Stewart, (D), Augusta.  
Henry W. Campbell, (D), Spring-  
field.

**Hancock County**

Hugh B. Lynch, (D), Chester,  
President.  
Clyde Cattrell, (R), Hollidays Cove.  
Wm. G. Phillips, (D), Weirton.  
L. P. Turley, (D), New Cumberland.  
Chalmer Smith, (R), Newell.

**Hardy County**

Orvin R. Bean, (D), Moorefield,  
President.  
W. M. Frye, (D), Wardensville.  
Howard Bealls, (D), Lost City.  
Clarence Fisher, (D), Moorefield.  
Harry C. Welton, (D), Moorefield.

**Harrison County**

A. P. Morrison, (D), Clarksburg,  
President.  
E. A. Garrett, (D), Hepzibah.  
J. Dunkin Lodge, (R), Bridgeport.  
Dr. C. L. Pearcey, (D), Salem.  
W. S. Hursey, (D), Shinnston.

**Jackson County**

Harold Starcher, (D), Ripley,  
President.  
E. F. Conner, (D), Sherman.  
Darrell Rector, (D), Ravenswood.  
W. Paul Starcher, (D), Cottageville.  
F. M. Winter, Staats Mills.

**Jefferson County**

Forrest A. Brown, (D), Charles  
Town, President.  
Gilbert E. Perry, (D), Harper's  
Ferry.  
H. G. Moffatt, (D), Rippon.  
Herbert C. Miller, (D), Kearneysville.  
Harry L. Lyne, (D), Shepherds-  
town.

**Kanawha County**

H. T. Crawford, (D), St. Albans,  
President.  
H. L. Snyder, Jr., (D), Charleston.  
E. M. McConihay, (D), Chesapeake.  
J. W. Parris, (R), Clendenin.  
R. E. Whittaker, (D), Charleston.

**Lewis County**

T. E. Hinzman, (R), Weston,  
President.  
A. M. Law, (D), Walkersville.  
Robert Blair, (D), Weston.  
James Imlay, (D), Weston.  
Hobart Beeghly, (R), Jane Lew.

**Lincoln County**

Charles McGhee, (D), Hamlin,  
President.  
W. B. Linkous, (D), Griffithsville.  
Floyd Dyer, (D), Ranger.  
Silas Adkins, (D), West Hamlin.  
Elza B. Adkins, (D), Sias.

**Logan County**

Fred Haislip, (D), Logan,  
President.  
Peter Dingess, (D), Chapmansville.  
J. C. Avis, (D), Logan.  
C. A. Martens, (R), Amherstdale.  
Grover Pyle, (D), Mallory.

**Marion County**

H. H. Rose, (D), Fairmont, Presi-  
dent.  
Dr. C. L. Kinney, (D), Idamay.  
Duke M. Chalfant, (D), Fairview.  
R. C. Miller, (D), Fairmont.  
H. V. Burt, (D), Mannington.

**Marshall County**

Earl Duffy, (D), Moundsville,  
President.  
C. L. Simmons, (D), Cameron.  
George B. Dakan, (D), Rosbys  
Rock.  
Calvin Fankhauser, (D),  
McMechen.  
Dr. C. G. Morgan, (R), Mounds-  
ville.

**Mason County**

L. C. Somerville, (D), Pt. Pleas-  
ant, President.  
J. H. Caudill, (D), Arlee.  
Emery F. Fry, (D), Letart.  
J. Fremont Miller, (D), Frazier's  
Bottom.  
Dr. Claude Petty, (D), Mason.

**Mercer County**

W. B. McNutt, (D), Princeton,  
President.  
E. A. Leonard, (D), Bluefield.  
D. M. Easley, (D), Bluefield.  
Donzie Lilly, (R), Athens.  
B. S. Clements, (D), Matoaka.

**Mineral County**

Harley Dixon, (D), Piedmont,  
President.  
Frank McGruder, (R), Ridgeley.  
Newton B. Carskadon, (D), Keyser.  
W. E. Coffman, (R), Keyser.  
J. R. Norman, (D), Elk Garden.

**Mingo County**

Roy Fox, (D), Gilbert,  
President.  
Elmer Ferrell, (D), Williamson.  
C. O. Hamill, (R), Cinderella.  
Thurman Chambers, (D), Matewan.  
E. F. Randolph, (D), Williamson.

**Monongalia County**

Dr. C. H. Ambler, (D), Morgan-  
town, President.  
Isaac VanVorls, (R), Madsville.  
Dr. A. B. Collins, (D), Blacksville.  
Dr. F. B. Trotter, (R), Morgan-  
town.  
Charles V. Hare, (D), Route 4,  
Morgantown.

**Monroe County**

R. D. Nickell, (D), Pickaway,  
President.  
Harold Dunn, (D), Cashmere.  
Elbert M. Matney, (R), Greenville.  
W. B. Fullon, (D), Union.  
J. N. Alderson, (D), Alderson.

**Morgan County**

C. B. Osmond, (R), Berkeley  
Springs, President.  
O. B. Weber, (R), Berkeley Springs.  
William D. Ambrose, (R), Paw  
Paw.  
Elmer C. Davison, (R), Stotler's  
Cross Roads.  
Charles Shambaugh, (D), Ungers  
Store.

**McDowell County**

W. G. Williamson, (D), Vivian,  
President.  
Mrs. Ida H. Hicks, (D), Welch.  
F. C. Cook, (R), Northfork.  
A. L. Moses, (D), Mohawk.  
Dr. N. H. Dyer, (D), Bartley.

**Nicholas County**

L. D. Hamilton, (D), Kessler's  
Cross Lanes, President.  
Chas. McQueen, (D), Persinger.  
W. V. Jarrett, (R), Richwood.  
F. H. Brown, (D), Summersville.  
J. C. King, (D), Mt. Nebo.

**Ohio County**

Tom B. Foulk, (D), Wheeling,  
President.  
C. C. Parsons, (D), Wheeling.  
M. L. Tustin, (D), Wheeling.  
R. T. McCoy, (R), Wheeling.  
Chas. Seabright, (R), Wheeling.

**Pendleton County**

O. S. Cunningham, (D), Upper  
Tract, President.  
Virgia Temple, (D), Brandywine.  
W. A. Judy, (D), Circleville.  
Dr. J. L. Lambert, (D), Franklin.  
Brinton Raines, (R), Brood.

**Pleasants County**

A. W. Locke, (D), St. Marys,  
President.  
J. W. Jimison, (D), Willow.  
J. W. Ruckman, (D), St. Marys.  
A. M. Kiester, (R), St. Marys.  
E. Turner Fleming, (R), St. Marys.

**Pocahontas County**

Dr. U. H. Hannah, (D), Cass,  
President.  
F. M. Sydnor, (D), Marlinton.  
H. M. Widney, (R), Frank.  
Elmer McLaughlin, (D), Hunters-  
ville.  
Dr. H. W. McNeel, (D), Hillsboro.

**Preston County**

Wilbur Lyons, (D), Kingwood,  
President.  
Ethel L. Gibson, (D), Kingwood.  
L. F. Everhart, (R), Terra Alta.  
Dr. A. G. Defoe, (R), Bruceton  
Mills.  
Dr. W. H. Post, (D), Masontown.

**Putnam County**

Carl B. Miller, (D), Winfield,  
President.  
F. M. Brown, (D), Pliny.  
A. N. Sumner, (R), Hurricane.  
A. B. Cary, (D), Poca.  
C. C. Bailey, (D), Liberty.

**Raleigh County**

J. L. Lineweaver, (D), Beckley,  
President.  
F. C. Colcord, (R), Montcoal.  
K. O. Greene, (D), Ghent.  
Dr. Geo. W. Johnson, (D), McAlpin.  
O. D. Bostic, (R), Eccles.

**Randolph County**

C. E. Albert, (D), Elkins,  
President.  
N. T. Downs, (D), Mill Creek.  
Fred Vanscoy, (R), Elkins.  
Oscar L. Barrickman, (R), Pickens.  
John Shreve, (D), Coalton.

**Ritchie County**

L. P. Willis, (D), Petroleum,  
President.  
James A. Hogue, (D), Pennsboro.  
Michael Ayers, (R), Smithville.  
A. A. Law, (R), Berea.  
Claude O. Prunty, (D), Oxford.

**Roane County**

Reedy Pursley, (D), Spencer, Presi-  
dent.  
Wade Smith, (D), Spencer.  
J. M. Keen, (D), Newton.  
C. S. Hunt, (D), Walton.  
Homer Gandee, (R), Walton.

**Summers County**

C. S. Faulkner, (D), Hinton,  
President.  
W. W. Jackson, (D), Hinton.  
C. O. Schrader, (D), Madam Creek.  
R. S. Brown, (D), Lick Creek.  
N. E. Flint, (D), Alderson.

**Taylor County**

Dr. Paul Warden, (R), Grafton,  
President.  
D. L. Bosely, (D), Simpson.  
J. Lee Evans, (D), Grafton.  
Charles H. Warder, (D), Grafton,  
R. F. D.  
Charlie F. Monroe, (R), Fleming-  
ton.

**Tucker County**

E. N. Phillips, (D), Parsons,  
President.  
Chester F. Phillips, (D), Montrose.  
H. Gates Williams, (R), Davis.  
Mike Ferruso, (R), Thomas.  
George C. Miller, (D), St. George.

**Tyler County**

R. U. Adams, (D), Sistersville,  
President.  
L. A. Riggs, (D), Alma.  
Alden Carse, (D), Middlebourne.  
Collie C. Woodburn, (R), Lima.  
Frank Johnson, (D), Sistersville.

**Upshur County**

Dr. H. O. VanTromp, (R), French  
Creek, President.

M. C. Davidson, (D), Kanawha  
Head.  
Warren Linger, (D), Buckhannon.  
R. R. Scott, (D), Buckhannon.  
Dr. W. H. Gum, (R), Buckhannon.

**Wayne County**

J. T. Lambert, (D), Wayne,  
President.  
J. C. Thompson, (D), Prichard.  
H. J. Stark, (D), Ceredo.  
W. B. Clarke, (D), East Lynn.  
Mrs. Mary V. Clark, (D), Hunt-  
ington.

**Webster County**

R. M. Cavendish, (D), Webster  
Springs, President.  
Oscar Hollister, (D), Parcoal.  
S. K. Lemley, (D), Cowen.  
Frank Jordan, (D), Replete.  
Walter Cool, (D), Diana.

**Wetzel County**

John Froelich, (D), New Martins-  
ville, President.  
J. S. White, (D), Burton.  
Luther Postlethwait, (D), Reader.  
L. G. McIntire, (D), Hastings.  
Beauregard Hafer, (D), Proctor.

**Wirt County**

Ivan C. Owens, (D), Ivan,  
President.  
C. E. Mace, (D), Elizabeth.  
A. F. Monroe, (D), Elizabeth.  
B. H. Showalter, (D), Palestine.  
Bruce Sims, (D), Palestine.

**Wood County**

N. T. Virgin, (D), Parkersburg,  
President.  
W. N. Keller, (D), Williamstown.  
Wm. Jonas, (D), Eatons.  
Amos Matheney, (D), Parkersburg.  
C. H. Holden, (D), Parkersburg.

**Wyoming County**

W. M. Spencer, (D), Covell,  
President.  
J. E. Clay, (R), Baileysville.  
H. E. Crews, (R), Pineville.  
Larkin Riffe, (D), Iaeger.  
R. W. Kirby, (D), Mullens.

## COUNTY COMMISSIONERS

### Barbour County

Howard D. Cox, (R), Junior,  
President.  
Howard Teter, (R), Belington.  
A. M. Stannsberry, (R), Philippi.  
Andy Booth, (R), Philippi.  
Howard McDaniel, (R), Philippi.  
K. R. Manley, (D), Philippi.  
C. D. Gainer, (D), Nestorville.  
D. P. Paugh, (D), Philippi.

### Berkeley County

J. C. Ellis, (D), Hedgesville,  
President.  
W. R. Keller, (R), Martinsburg.  
J. C. McKown, (D).

### Boone County

J. D. Perry, (D), Danville, Presi-  
dent.  
George C. Courtney, (D), Rumble.  
Kirby G. Hill, (D), Ramage.

### Braxton County

J. W. Mayse, (D), Duck,  
President.  
Ira H. Greathouse, (D), Sutton.  
Smith Marks, (D), Progress.

### Brooke County

A. E. Barnett, (R), Follansbee,  
President.  
William Leibfarth, (D), Wellsburg.  
John W. Owens, (D), Bethany.

### Cabell County

T. H. Nash, (D), Huntington,  
President.  
G. L. Armstrong, (D), Huntington.  
F. H. Preston, (R), Huntington.

### Calhoun County

J. A. Morford, (D), Grantsville,  
President.  
G. G. Griffin, (D), Adam.  
W. C. Farrar, (D), Losie.

### Clay County

J. G. Morton, (R), Lizemores,  
President.  
W. C. Markle, (R), Clay.  
E. W. Hamrick, (D), Odessa.

### Doddridge County

Alvey Ash, (D), Ashley,  
President.  
Okey F. Gallien, (R), Auburn.  
Floyd D. Boner, (D), Miletus.

### Fayette County

Owen W. Cox, (D), Laurel Creek,  
President.  
Howard Mahan, (D), Oak Hill.  
Mrs. T. A. Pike, (D), Montgomery.

### Gilmer County

F. B. Wilfong, (D), Linn.  
President.  
C. D. Mollohan, (D), Orton.  
Wm. W. James, (D), Baldwin.

### Grant County

W. A. Veach, (R), Petersburg,  
President.  
Clarence Taylor, (R), Petersburg.  
A. B. Cosner, (R), Bismark.

### Greenbrier County

H. S. Neel, (D), Blaker Mills,  
President.  
H. H. Blackburn, (D), Lewisburg.  
Chas. G. Rader, (D), Maxwelton.

### Hampshire County

Ellis E. Haines, (D), Capon Bridge,  
President.  
A. Z. Ewers, (D), Romney.  
O. B. Calohan, (D), Springfield.

### Hancock County

J. L. Mayhew, (D), Chester,  
President.  
J. Frank McHendry, (R), Weirton.  
T. J. Garlick, (R), New Cumber-  
land.

### Hardy County

F. C. Welton, (D), Moorefield,  
President.  
T. M. Gerard, (D), Rockoak.  
T. W. Mathias, (D), Mathias.

### Harrison County

William Lee, (R), West Milford,  
President.  
D. Bruce Mason, (D), Clarksburg.  
J. E. Lanham, (D), Wilsonburg.

### Jackson County

Otmer Winter, (R), Ravenswood,  
President.  
Walter Wendell, (R), Ripley.  
Roscoe Flinn, (D), Belleville.

### Jefferson County

Dr. S. T. Knott, (D), Shepherds-  
town, President.  
J. M. Garrett, (D), Shenandoah  
Junction.

J. G. Gibson, (D), Harpers Ferry.  
G. T. Shirley (D), Summit Point.  
J. E. Tabb, (D), Kearneysville.

#### Kanawha County

J. C. Blackwood, (D), Charleston,  
President.  
Dr. C. A. Ray, (D), Charleston.  
Robert M. Brawley, (D), Charle-  
ston.

#### Lewis County

Levi Jewell, (R), Weston,  
President.  
E. A. Crawford, (D), Ireland.  
H. D. Butcher, (D), Camden.

#### Lincoln County

A. W. McLean, (D), West Hamlin,  
President.  
Randolph Sias, (D), Alum Creek.  
L. C. Hatfield, (D), Ranger.

#### Logan County

Dr. S. B. Lawson, (D), Logan,  
President.  
G. C. Combs, (D), Man.  
Dr. J. T. Ferrell, (D), Chapmans-  
ville.

#### Marion County

H. B. Meredith, (D), Fairmont,  
President.  
Arch Fleming, (D), Fairmont.  
M. M. Martin, (R), Mannington.

#### Marshall County

O. H. Stewart, (R), Glen Easton,  
President.  
C. G. Aston, (D), Moundsville.  
R. A. Fitzgerald, (D), McMechen.

#### Mason County

John A. Mohr, (R), Gallipolis Fer-  
ry, President.  
A. L. C. Dunham, (D), Leon.  
F. E. Windon, (D), Ft. Pleasant.

#### Mercer County

W. J. Peters, (R), Bluefield,  
President.  
L. J. Belcher, (D), Princeton.  
C. E. Morgan, (D), Princeton.

#### Mineral County

J. Frank Junkins, (R), Shaw,  
President.  
Clyde Bonar, (D), Burlington.  
T. M. Cannon, (R), Keyser.

#### Mingo County

Chas. H. Ellis, (R), Matewan,  
President.  
Guy White, (R), Williamson.  
Hi Maynard, (R), Myrtle.

#### Monongalia County

Jas. G. Shaffer, (R), Morgantown,  
President.  
W. W. Keener, (D), Morgantown.  
Geo. W. Jamison, (D), Morgantown.

#### Monroe County

R. L. Dickson, (R), Lindside,  
President.  
W. J. Cook, (D), Gap Mills.  
J. R. Johnson, (D), Greenville.

#### Morgan County

Ward M. Dawson, (R), Omph,  
President.  
H. E. Householder, (R), Cherry  
Run.  
C. G. Mechem, (R), Great Cacapon.

#### McDowell County

W. P. Kearns, (R), Elbert,  
President.  
H. S. Johnson, (R), Berwind.  
I. T. Peters, (R), Maybeury.

#### Nicholas County

W. D. Halstead, (D), Mt. Lookout,  
President.  
Arnold McCue, (R), Persinger.  
J. L. Fitzwater, (D), Calvin.

#### Ohio County

Orion Koller, (R), Wheeling,  
President.  
Alvin L. Winters, (R), Wheeling.  
Edward J. Lally, (D), Wheeling.

#### Pendleton County

B. C. Eye, (D), Moyers, President.  
Russell Calhoun, (D), Dry Run.  
A. P. Pitsenbarger, (D), Ft. Sey-  
bert.  
J. M. Harold, (R), Upper Tract.  
W. H. Kiser, (D), Franklin.  
Harley Bennett, (R), Onego.

#### Pleasants County

O. F. Lamp, (R), Hebron, Presi-  
dent.  
B. B. Farren, (R), Arvilla.  
W. M. Elliott, (D), St. Marys.

#### Pocahontas County

H. H. Hudson, (D), Durbin,  
President.  
Charles A. Sharp, (D), Marlinton.  
M. C. Smith, (R), Hillsboro.  
T. S. McNeel, (D), Marlinton.

**Preston County**

J. E. Jenkins, (R), Albright,  
President.  
G. E. Borgman, (D), Kingwood.  
Chas. Cale, (D), Masontown.  
Hayes Sapp, (D), Newburg.  
A. L. Reed, (R), Newburg.  
W. V. Pifer, (R), Aurora.  
R. F. Arnold, (R), Terra Alta.  
F. M. Cunningham, (R), Bruceton  
Mills.

**Putnam County**

L. W. Cain, (D), Red House,  
President.  
E. S. Cartmill, (D), Winfield.  
W. M. Murphy, (R), Midway.

**Raleigh County**

J. C. Hobson, (D), Beckley,  
President.  
John F. Bolen, (D), Odd.  
John R. Smith, (D), Daniels.

**Randolph County**

C. C. Wamsley, (D), Beverly,  
President.  
H. H. Cross, (D), Montrose.  
P. F. King, (D), Elkins.

**Ritchie County**

A. L. Britton, (R), Auburn,  
President.  
R. C. Jackson, (D), Petroleum.  
E. C. Frederick, (R), Hazelgreen.

**Roane County**

Hugh H. Boggs, (D), Wallback,  
President.  
B. L. Mullins, (R), Spencer.  
E. C. Dillard, (D), Walton.

**Summers County**

E. B. Neely, (D), Hinton.  
President.  
O. E. Garten, (D), Talcott.  
A. L. Butler, (D), Lick Creek.

**Taylor County**

Arthur Robinson, (R), Grafton,  
President.  
H. B. Scranage, (R), Grafton.  
B. S. Dilworth, (R), Grafton.  
Tucker County

W. E. Weimer, (R), Davis,  
President.  
Harry DePollo, (D), Thomas.  
R. J. Smith, (R), Parsons.  
F. B. Pifer, (R), St. George.

Fay H. Graham, (D), Red Creek.  
M. J. Phillips, (D), Montrose.  
Nelson A. Williams, (D), St.  
George.

**Tyler County**

C. S. Sutton, (R), Sistersville,  
President.  
N. E. Fletcher, (R), Middlebourne.  
Audry M. Dotson, (D), Central  
Station.  
Harvey Lawson, (R), Middlebourne.  
M. G. Gorby, (R), Lima.  
John L. Haught, (D), Friendly.

**Upshur County**

W. R. Demastes, (R), Gaines.  
D. A. Radabaugh, (R), Buckhan-  
non.  
(Vacancy)

**Wayne County**

W. B. Smith, (D), Wayne,  
President.  
J. C. Wilson, (D), Kenova.  
Carrie Vinson, (D), Glennhayes.

**Webster County**

Wayne Powers, (D), Cleveland.  
President.  
D. B. Caudy, (D), Camden-on-Gau-  
ley.  
John Connard, (D), Webster  
Springs.

**Wetzel County**

J. N. Allen, (D), Silver Hill,  
President.  
M. G. Shuman, (D), Hastings.  
Fred Anderson, (D), Hundred.

**Wirt County**

Grant Wilson, (R), Elizabeth,  
President.  
M. L. Roberts, (D), Palestine.  
W. D. Smith, (D), Elizabeth.

**Wood County**

J. Frank Melrose, (R), Mineral  
Wells, President.  
Peter Jackson, (D), Parkersburg.  
W. K. Dawkins, (D), Parkersburg.

**Wyoming County**

T. O. Deaumer, (R), Pineville,  
President.  
H. M. Cline, (R), Pineville.  
J. W. Shufflebarger, (D), Itmann.



# MUNICIPAL

## WEST VIRGINIA MUNICIPALITIES, 1934

### Addison—Webster County

(See Webster Springs)

### Albright—Preston County

\*Population, 343; elevation, 1,217 feet; elections held biennially on the first Tuesday in June; next election, June 4, 1935; postal receipts for the year ended June 30, 1934, \$2,243.48. Active Bank: First National.

*Mayor*—W. S. Parks, (R).

*Recorder*—Clyde Foley, (R).

*Treasurer*—N. J. Gibson, (R).

*Postmaster*—Jennings B. Campbell, (D).

### Alderson—Monroe and Greenbrier Counties

Population, 1,458; elevation, 1,550 feet; volunteer fire department; elections held annually on the first Tuesday in June; next election, June 4, 1935; postal receipts for the year ended June 30, 1934, \$18,750.05. Active bank: First National.

*Mayor*—F. G. Lobban, (D).

*Recorder*—J. Wesley Hanger, (D).

*Treasurer*—C. M. Nelson, (R).

*Fire Chief*—H. R. Walthall.

*City Attorney*—M. L. Jarrett, (D).

*City Health Officer*—W. P. Fawcett, (R).

*Postmaster*—E. Chase Bare, (R).

### Ansted—Fayette County

Population, 1,404; elections held biennially on the first Tuesday in June; next election, June 4, 1935; postal receipts for the year ended June 30, 1934, \$3,312.52.

*Mayor*—W. C. Cole, (D).

*Recorder*—H. Wills, (D).

*Treasurer*—Henry McGraw, (D).

*Chief of Police*—Henry McGraw, (D).

*Street Com.*—W. L. Upton, (R).

*Police Judge*—W. C. Cole, (D).

*Postmaster*—Mrs. Marlon L. Taylor, (D).

### Athens—Mercer County

Population, 628; elevation 2,596 feet; volunteer fire department; elections held biennially on the first Tuesday in June; next election, June 4, 1935; postal receipts for the year ended June 30, 1934, \$4,302.91. Active bank: Bank of Athens.

*Mayor*—R. R. Sage, (D).

*Clerk*—A. A. Hartman, (D).

*Treasurer*—B. G. Thompson, (R).

*Chief of Police*—B. G. Thompson, (R).

*Police Judge*—R. R. Sage, (D).

*Postmaster*—Miss Rosa P. Oxley, (R).

### Auburn—Ritchie County

Population, 166; election held biennially on the first Tuesday in June; next election, June 4, 1935; postal receipts for the year ended June 30, 1934, \$752.81.

*Mayor*—Zed Bee, (R).

*Clerk*—Mary Williams, (R).

*Treasurer*—Mary Williams, (R).

*Chief of Police*—Tude Powell, (R).

*Street Com.*—Lynn Farnsworth, (D).

*Postmaster*—Charles W. Sinnett, (R).

### Barboursville—Cabell County

Population, 1,508; elevation, 571 feet; volunteer fire department, motorized; elections held biennially on the first Tuesday in June; next election, June 4, 1935; postal receipts for the year ended June 30, 1934, \$4,354.70. Active bank: First State.

*Mayor*—C. C. Swann, (D).

*Recorder*—A. C. Blackwell, (D).

*Treasurer*—E. R. Jeffrey, (D).

*Chief of Police*—E. R. Jeffrey, (D).

*Street Com'rs.*—E. E. Spencer, (D); L. C. Hunter, (D); I. J. Adkins, (D).

*Fire Chief*—E. R. Jeffrey, (D).

*Police Judge*—C. C. Swann, (D).

*City Attorney*—T. W. Peyton, (D).

*Postmaster*—Maurice L. Richmond, (D).

\*Census, 1930.

**Bayard—Grant County**

Population, 743; volunteer fire department; elections held annually on the first Tuesday in June; next election, June 4, 1935; postal receipts for the year ended June 30, 1934, \$1,113.60.

*Mayor*—W. I. F. Blackburn, (R).  
*Recorder*—H. R. Fulk, (D).  
*Treasurer*—J. A. Klimble, (R).  
*Street Com.*—Lindsay Frazier, (R).  
*Postmaster*—John J. Tamburni, (D).

**Beckley—Raleigh County**

Population, 9,357; elevation, 2,400 feet; county seat of Raleigh county; part-paid and volunteer fire department, motorized; elections held biennially on the first Tuesday in October; next election, October 1, 1935; postal receipts for the year ended June 30, 1934, \$53,424.54.

Hospitals: Beckley Hospital, Raleigh General Hospital. Active banks: Bank of Raleigh, Raleigh County Bank, Beckley National Exchange Bank. Building and loan associations: Co-Operative Building and Loan Association.

*Mayor*—A. Z. Lilly, (D).  
*Recorder-Treasurer*—J. T. Hollandsworth, (D).  
*Chief of Police*—Richard Lewis, (D).  
*Fire Chief*—J. E. Allif, (D), (Acting).  
*Police Judge*—Herbert Stansbury, (D).  
*City Attorney*—Ned H. Ragland, (D).  
*Postmaster*—Dr. Enoch L. Ellison, (R).

**Belington—Barbour County**

Population, 1,571; elevation, 1,693 feet (Citizens National Bank); volunteer fire department; elections held annually on the first Tuesday in March; next election, March 5, 1935; postal receipts for the year ended June 30, 1934, \$5,383.32.

*Mayor*—Howard Price, (R).  
*Clerk*—Earl Booth, (D).  
*Treasurer*—Earl Booth, (D).  
*Chief of Police*—D. L. Ervin, (D).  
*Fire Chief*—John Gainer, (D).  
*City Attorney*—J. A. Viquesney, (R).  
*City Engineer*—Elsworth Wilson, (R).  
*City Health Officer*—E. M. Hamilton, (R).  
*Postmaster*—Ralph L. Teter, (R).

**Benwood—Marshall County**

Population, 3,950; part-paid and volunteer fire department, motorized; elections held biennially on the first Tuesday in April; next election, April 7, 1936; postal receipts for the year ended June 30, 1934, \$3,083.11.

*Mayor*—Henry C. Healy, (D).  
*Clerk*—Martin P. Conner, (D).  
*Treasurer*—Francis J. O'Brien, (D).  
*Chief of Police*—Pat J. Scully, (D).  
*Street Com.*—Thomas O'Brien, (D).  
*Fire Chief*—William Bartlett.  
*City Attorney*—James B. Riley, (D).  
*Postmaster*—Thomas M. Deegan, (Acting).

**Berkeley Springs—Morgan County**

Population, 1,039; elevation, 611 feet (at Court House); county seat of Morgan county; volunteer fire department, motorized; elections held annually on the first Saturday in May; next election, May 4, 1935; postal receipts for the year ended June 30, 1934, \$6,842.36. Active bank: Citizens National.

*Mayor*—C. P. Ambrose, (R).  
*Clerk*—Raymond Hunter, (D).  
*Treasurer*—Russel Widmyer, (R).  
*Street Com.*—H. D. Beeler, (R).  
*Fire Chief*—H. D. Beeler, (R).  
*Postmaster*—Mrs. Ada B. Steiner, (D), (Acting).

**Bethany—Brooke County**

Population, 439; elevation, 931 feet (Bethany College); volunteer fire department, motorized; elections held biennially on the first Tuesday in June; next election, June 4, 1935; postal receipts for the year ended June 30, 1934, \$4,171.02.

*Mayor*—F. T. McEvoy, (R).  
*Recorder*—Mrs. Cecil Wells, (R).  
*Treasurer*—Mrs. Cecil Wells, (R).  
*Fire Chief*—F. T. McEvoy, (R).  
*Street Com.*—Cecil Wells, (D).  
*Postmaster*—Silas C. Underwood, (D).

**Beverly—Randolph County**

Population, 431; elevation, 1,972 feet; volunteer fire department; elections held biennially on the first Tuesday in June; next election, June 4, 1935; postal receipts for the year ended June 30, 1934, \$1,019.89.

*Mayor*—M. B. Rohrbough, (R).

*Recorder*—David Wamsley, (D).  
*Treasurer*—C. N. Weber, (D).  
*Chief of Police*—C. N. Weber, (D).  
*Street Com.*—C. N. Weber, (D).  
*Police Judge*—M. B. Rohrbough, (R).  
*Postmaster*—William H. Hilborn.

### Blacksville—Monongalia County

Population, 269; elevation, 956 feet; volunteer fire department; elections held biennially on the first Tuesday in June; next election, June 4, 1935; postal receipts for the year ended June 30, 1934, \$972.12.

*Mayor*—F. M. McQuay, (D).  
*Clerk*—W. B. Haught, (R).  
*Treasurer*—W. B. Haught, (R).  
*Fire Chief*—Thomas W. Hines, (R).  
*Street Com.*—F. M. McQuay, (D).  
*Postmaster*—George H. Howard, (D).

### Bluefield—Mercer County

Population, 19,339; elevation, 2,558 feet; paid fire department, motorized; elections held quadriennially on the first Tuesday in July; next election, July 6, 1937; postal receipts for the year ended June 30, 1934, \$118,973.61.

Hospitals: St. Luke's Hospital, Bluefield Sanitarium (Colored), Brown's Hospital, Providence Hospital. Public library, Mrs. Frederick R. Dow, librarian. Active banks: Commercial Bank of Bluefield, First National Bank, Flat Top National Bank. Building and loan associations: Bluefield Building and Loan Association.

*Mayor*—W. A. Light, (D).  
*City Manager*—Kyle L. Bruce, (D).  
*Clerk*—Murrell B. Kerfoot, (D).  
*Treasurer*—E. P. Mitchell, (D).  
*Chief of Police*—C. N. Wilson, (D).  
*Fire Chief*—E. C. McClure, (R).  
*Police Judge*—R. R. Harding, (D).  
*City Attorney*—Sidney J. Kwass, (D).  
*City Health Officer*—D. B. Lepper.  
*Postmaster*—Mrs. Stella M. Bivens, (D), (Acting).

### Bolivar—Jefferson County

Population, 616; volunteer fire department, motorized; elections held biennially on the first Tuesday in June; next election, June 4, 1935; postal receipts for the year ended June 30, 1934, \$728.93.

*Mayor*—J. K. Grubb, (D).  
*Recorder*—R. N. Snyder, (R).  
*Fire Chief*—Charles Marlatt, (D).  
*Postmaster*—Mrs. Mina J. Rau, (D).

### Bramwell—Mercer County

Population, 1,574; elevation, 2,252 feet; paid fire department, motorized; elections held biennially on the first Tuesday in June; next election, June 2, 1936; postal receipts for the year ended June 30, 1934, \$2,742.86.

*Mayor*—R. L. Parsons, (D).  
*Clerk*—W. S. Phillips, (R).  
*Treasurer*—W. S. Phillips, (R).  
*Chief of Police*—J. M. Harrison, (Ind.).

*Fire Chief*—C. I. Taylor, (D).  
*City Attorney*—R. L. Parsons, (D).  
*City Engineer*—L. C. Cromer, (D).  
*Postmaster*—Mrs. Maurice R. Walkor, (D).

### Brandonville—Preston County

Population, 82; elections held biennially on the first Tuesday in June; next election, June 2, 1936; postal receipts for the year ended June 30, 1934, \$366.16.

*Mayor*—G. W. Bice, (D).  
*Clerk*—C. S. Nieman, (D).  
*Treasurer*—L. W. Kelly, (R).  
*Street Com.*—Wayne Cartwright, (D).  
*Postmaster*—Mrs. Mamie B. Gallo-way, (R).

### Bridgeport—Harrison County

Population, 1,567; elevation, 978 feet; part-paid and volunteer fire department, motorized; elections held biennially on the first Tuesday in June; next election, June 4, 1935; postal receipts for the year ended June 30, 1934, \$3,326.92. Active bank: Bridgeport Bank.

*Mayor*—J. W. Johnson, (D).  
*Clerk*—P. N. Sheets, (R).  
*Treasurer*—J. M. Combs, (R).  
*Chief of Police*—A. C. Woofter, (R).  
*Street Com.*—J. M. Combs, (R).  
*Fire Chief*—A. C. Woofter, (R).  
*Police Judge*—J. W. Johnson, (D).  
*City Attorney*—C. C. Davis, (D).  
*City Engineer*—Hornor Bros.  
*Postmaster*—Mark V. Brown, (D), (Acting).

### Brooklyn—Wetzel County

Population, 779; elections held biennially on the first Tuesday in June; next election, June 4, 1935; postal receipts for the year ended June 30, 1934,

**\$323.46. Hospital: Wetzel County Hospital.**

*Mayor*—H. O. Showalter, (R).  
*Clerk*—A. F. Rogers, (R).  
*Treasurer*—Lee Showalter, (R).  
*Chief of Police*—Lee Showalter, (R).  
*Street Com.*—Lee Showalter, (R).  
*Fire Chief*—Gerald Hammel, (D).  
*Postmaster*—Oscar N. Hutchison, (R).

#### **Bruceton Mills—Preston County**

Population, 116; elevation, 1,548 feet; volunteer fire department; elections held biennially on the first Tuesday in June; next election, June 4, 1935; postal receipts for the year ended June 30, 1934, \$902.09. Active bank: Bruceton Bank.

*Mayor*—Thomas Ryan, (R).  
*Clerk*—Myron Speelman, (R).  
*Treasurer*—Myron Speelman, (R).  
*Postmaster*—F. Paul Copeman.

#### **Buckhannon—Upshur County**

Population, 4,374; elevation, 1,422 feet (Court House); county seat of Upshur county; part-paid and volunteer fire department, motorized; elections held annually on the first Tuesday in June; next election, June 4, 1935; postal receipts for the year ended June 30, 1934, \$18,880.19.

*Hospitals:* Buckhannon Hospital and St. Joseph's Hospital. Active banks: Buckhannon Bank and Central National Bank. Building and loan association: Buckhannon Building and Loan Association.

*Mayor*—Henry R. Gay, (R).  
*Clerk*—Percy J. Ross, (R).  
*Treasurer*—Henry R. Gay, (R).  
*Chief of Police*—Woodson Martin, (R).  
*Street Com.*—E. C. Coyner, (R).  
*Fire Chief*—Robert Cockerill, (R), (Acting).  
*Police Judge*—Henry R. Gay, (R).  
*City Attorney*—H. Roy Waugh, (R).  
*City Engineer*—Robt. Fowler, (D).  
*City Health Officer*—Dr. J. L. Pifer.  
*Postmaster*—Wilson P. Barlow, (D).

#### **Buffalo—Putnam County**

Population, 316; elections held biennially on the first Tuesday in June; next election, June 4, 1935; postal receipts for the year ended June 30, 1934, \$1,799.55. Active bank: Buffalo Bank.

*Mayor*—A. G. Holstein, (D), (Acting).  
*Recorder*—A. G. Holstein, (D), (Acting).  
*Treasurer*—C. E. Holstein, (D).  
*Chief of Police*—J. J. Young, (D).  
*Street Com.*—I. C. Donohue, (D).  
*Postmaster*—Mrs. Ruth Lewis, (R).

#### **Burnsville—Braxton County**

Population, 868; elevation, 765 feet; volunteer fire department; elections held biennially on the first Tuesday in June; next election, June 4, 1935; postal receipts for the year ended June 30, 1934, \$2,260.34.

*Mayor*—James M. Beall, (D).  
*Clerk*—C. F. Chrisman, (D).  
*Treasurer*—W. E. Anderson, (R).  
*Chief of Police*—W. E. Anderson, (R).  
*Street Com.*—J. V. Moran, (D).  
*Postmaster*—Wm. M. Kidd, (R).

#### **Cairo—Ritchie County**

Population, 607; elevation, 680 feet; volunteer fire department; elections held biennially on the first Tuesday in June; next election, June 4, 1935; postal receipts for the year ended June 30, 1934, \$3,005.10.

*Mayor*—E. L. Roush, Sr., (D).  
*Recorder*—H. C. Sears, (R).  
*Treasurer*—J. J. Morrison, (D).  
*Chief of Police*—G. W. Shook, (R).  
*Fire Chief*—R. C. West, (D).  
*City Health Officer*—Roydice Staats.  
*Postmaster*—Clark E. Heckert, (D).

#### **Camden-on-Gauley—Webster County**

Population, 435; elevation, 2,034 feet; elections held biennially on the first Tuesday in June; next election, June 4, 1935; postal receipts for the year ended June 30, 1934, \$1,260.00.

*Mayor*—H. B. Chapman, (D).  
*Clerk*—Okle M. Coger, (R).  
*Treasurer*—E. H. Woods, (D).  
*Chief of Police*—P. L. McCutcheon, (D).  
*Fire Chief*—R. G. Harman, (R).  
*Street Com.*—Daniel Spinks, (D).  
*Postmaster*—Mrs. Anna S. Bean, (D).

#### **Cameron—Marshall County**

Population, 2,281; motorized fire department; elections held biennially on the first Tuesday in January; next

election, January 7, 1936; postal receipts for the year ended June 30, 1934, \$9,257.28.

Public library. Active banks: Cameron State Bank and First National Bank.

*Mayor*—J. H. McNichols, (R).  
*Fire Chief*—Russell Phillips, (R).  
*Treasurer*—F. M. Ferrell, (R).  
*Chief of Police*—R. C. Snyder, (R).  
*Fire Chief*—T. R. Phillips, (R).  
*City Attorney*—C. D. Hinerman, (R).  
*Postmaster*—William R. Kincaid, (D). (Acting).

#### Capon Bridge—Hampshire County

Population, 192; elections held annually on the first Tuesday in June; next election, June 4, 1935; postal receipts for the year ended June 30, 1934, \$466.55.

*Mayor*—Ray Wolford, (D).  
*Recorder*—F. I. Strbaugh, (D).  
*Postmaster*—Miss Gertrude Ward, (D).

#### Cass—Pocahontas County

Population, 708; elections held biennially on the first Tuesday in June; next election, June 4, 1935; postal receipts for the year ended June 30, 1934, \$3,082.29.

*Mayor*—Alfred P. Vierling, (R).  
*Recorder*—J. M. Ward, (R).  
*Treasurer*—J. M. Ward, (R).  
*Chief of Police*—Joseph Woodell, (D).  
*Postmaster*—James H. Moyer, (D).

#### Cedar Grove—Kanawha County

Population, 1,110; elevation, 619 feet; volunteer fire department; motorized; elections held biennially on the first Tuesday in June; next election, June 4, 1935; postal receipts for the year ended June 30, 1934, \$1,575.15.

*Mayor*—Lee Estep, (D).  
*Clerk*—J. Sentz Bannister, (R).  
*Treasurer*—O. S. Carter, (D).  
*Chief of Police*—Noah Payne, (D).  
*Street Com.*—Noah Payne, (D).  
*Police Judge*—Lee Estep, (D).  
*City Attorney*—J. M. Life, (R), (Charleston).  
*Postmaster*—Charles, A. Skaggs (D).

#### Ceredo—Wayne County

Population, 1,164; elevation, 533 feet; volunteer fire department, motorized; elections held annually on the third

Saturday in March; next election, March 16, 1935; postal receipts for the year ended June 30, 1934, \$3,042.30. Active banks: First National.

*Mayor*—E. H. Smith, (R).  
*Recorder*—Charles K. Stewart, (R).  
*Treasurer*—J. J. Billups, (R).  
*Chief of Police*—Roscoe Hazlett, (D).  
*Police Judge*—E. H. Smith, (R).  
*Fire Chief*—J. F. Wright.  
*City Health Officer*—W. F. Bruns.  
*Postmaster*—Frank Marcum, (D).

#### Charleston—Kanawha County

Population, 60,408; elevation, 597 feet (in front of station); county seat of Kanawha county; paid fire department, motorized; elections held quadrennially on the third Monday in April; next election, April 15, 1935; postal receipts for the year ended June 30, 1934, \$540,791.86.

Hospitals: Charleston General, Kanawha Valley, Dr. Lewis Prichard Free Clinical, McMillan, Mountain State, St. Francis and Staats. Kanawha County Public Library, Mrs. B. Von Schelchtendal, librarian. Active banks: Central Trust Company, Kanawha Banking and Trust Company, Kanawha Valley Bank, Charleston National Bank and National Bank of Commerce. Building and loan associations: Capitol Building and Loan Association, Charleston Building and Loan Association, Empire Savings and Loan Company, Imperial Building and Loan Association, Kanawha Savings and Loan Association, Virginian Savings and Loan Company, Colonial Building and Loan Association and Sun Building and Loan Association.

*Mayor*—R. P. DeVan, (R).  
*Clerk*—E. C. Jarrett, (R).  
*Treasurer*—John T. Price, (R).  
*Chief of Police*—John Britton, (R).  
*Street Com.*—W. L. Medley, (R).  
*Fire Chief*—J. L. McLane, (R).  
*Police Judge*—D. B. Dawson, (R).  
*City Attorneys*—Charles T. Ritchie, (R); Phillip Hill, (R).  
*City Engineer*—H. L. Campbell, (R).  
*City Health Officer*—Hugh B. Robins.  
*Postmaster*—Julius W. Singleton, (D).

#### Charles Town—Jefferson County

Population, 2,434; elevation, 530 feet (N. & W. R. R. Station); county seat of Jefferson county; volunteer fire

department, motorized; elections held annually on the fourth Thursday in May; next election, May 23, 1935; postal receipts for the year ended June 30, 1934, \$14,822.37.

Hospital: Charles Town General Hospital. Library: The Old Charles Town, Mrs. J. M. Miller, secretary. Active banks: Bank of Charles Town and Farmer's Bank and Trust Company. Building and loan associations: Charles Town and Summit Point Building and Loan Association.

*Mayor*—F. R. Cockrell, (D).

*Clerk*—H. W. Willis, (D).

*Treasurer*—H. W. Willis, (D).

*Chief of Police*—James A. Smith, (D).

*Street Com.*—W. Loyal Anderson, (D).

*Police Judge*—F. R. Cockrell, (D).

*Fire Chief*—C. F. Reininger.

*City Attorney*—Lee Bushong, (D).

*City Engineer*—J. James Skinner, (D).

*Postmaster*—Thomas R. Moore, (D).

### Chester—Hancock County

Population, 3,701; elevation, 1,340 feet; volunteer fire department, motorized; elections held biennially on the second Tuesday in March; next election, March 10, 1936; postal receipts for the year ended June 30, 1934, \$9,985.32.

Building and loan association: Hancock County Building and Loan Association.

*Mayor*—Joel B. Taylor, (R).

*Clerk*—W. Harry Lewis, (R).

*Treasurer*—W. Harry Lewis, (R).

*Chief of Police*—Floyd H. Lyons, (R).

*Street Com.*—John T. Allison, (R).

*Fire Chief*—J. William Davis, (R).

*Police Judge*—Joe B. Taylor, (R).

*City Attorney*—W. W. Ingram, (R).

*Postmaster*—Carl A. Dehner, (R).

### Clark—McDowell County

(P. O. Northfork)

Population, 787; elevation, 2,522 feet; volunteer fire department, elections held biennially on the first Tuesday in June; next election, June 2, 1936.

*Mayor*—A. Catzen, (R).

*Recorder*—Louis Schwartz, (R).

*Treasurer*—Louis Schwartz, (R).

*Chief of Police*—C. L. Bassett, (R).

*Fire Chief*—J. R. Anderson, (D).

*Police Judge*—A. Catzen, (R).

*City Attorney*—F. C. Cook, (R).

*City Engineer*—G. H. Wilcox, (R).

*Postmaster*—Mrs. Marcella S. Wray, (D).

### Clarksburg—Harrison County

Population, 28,866; elevation, 1,007 feet (corner Pike and Third Streets); county seat of Harrison county; paid fire department, motorized; elections held biennially on the third Tuesday in April; next election, April 16, 1935; postal receipts for the year ended June 30, 1934, \$173,081.99.

Hospitals: Union Protestant and St. Mary's. Public library, Sally Scollay Page, librarian. Active banks: Lowndes Savings Bank and Trust Co., Empire National Bank, Merchants National Bank, and Union National Bank. Building and loan association: Clarksburg Building and Loan Association. *City Manager*—James S. Rodney, (D).

*Clerk*—Wm. P. Coughlin, (D).

*Treasurer*—Mirth H. Kuhl, (D).

*Chief of Police*—R. Lester Fetty, (D).

*Street Com.*—Lee M. Dolan, (D).

*Fire Chief*—S. R. Hoffman, (R).

*Police Judge*—Cornellius C. Davis, (D).

*City Attorney*—Orville L. McDonald, (D).

*City Engineer*—T. S. Lang, (D).

*City Health Officer*—J. E. Stephenson.

*Postmaster*—Frank J. Maxwell, (D).

### Clay—Clay County

Population, 444; elevation, 707 feet (corner Main and Church Streets); county seat of Clay county; elections held biennially on the first Tuesday in June; next election, June 4, 1935; postal receipts for the year ended June 30, 1934, \$3,038.27. Active bank: Clay County Bank.

*Mayor*—Lewis E. Woofler, (D).

*Clerk*—R. L. Sizamore, (D).

*Treasurer*—S. H. McLain, (D).

*Chief of Police*—E. C. Wilson, (D).

*Street Com.*—Gussie Hamrick, (D).

*City Attorney*—H. N. McLain, (D).

*City Engineer*—J. S. Chase, (D).

*Postmaster*—J. Fred Wilson, (D).

**Clendenin—Kanawha County**

Population, 1,217; elevation, 620 feet; elections held biennially on the first Tuesday in June; next election, June 4, 1935; postal receipts for the year ended June 30, 1934, \$5,361.92. Active bank: Farmer's and Citizen's State Bank.

*Mayor*—Sidney E. Goad, (R).  
*Clerk*—B. B. Cox, (R).  
*Treasurer*—B. B. Cox, (R).  
*Chief of Police*—W. B. Young, (R).  
*Street Com.*—J. D. Welch, (R).  
*Fire Chief*—Paul Workman.  
*City Attorney*—Dawson, Douglas and Goad (Charleston).  
*Postmaster*—Virgil Y. Given, (D).

**Coalton—Randolph County**

(See Womelsdorff)

**Cowen—Webster County**

Population, 491; elevation, 2,244 feet; volunteer fire department; elections held biennially on the first Tuesday in June; next election, June 4, 1935; postal receipts for the year ended June 30, 1934, \$2,077.20.

*Mayor*—H. F. Howard, (R).  
*Recorder*—M. E. Squires, (D).  
*Treasurer*—C. L. Henderson, (D).  
*Chief of Police*—A. L. Mace, (D).  
*Street Com.*—C. D. Kessler, (D).  
*Postmaster*—Ernest E. Miller, (R).

**Danville—Boone County**

Population, 486; volunteer fire department; elections held biennially on the first Tuesday in June; next election, June 4, 1935; postal receipts for the year ended June 30, 1934, \$994.49. Active bank: Bank of Danville.

*Mayor*—E. C. St. George, (D).  
*Clerk*—R. F. Ferrell, (D).  
*Treasurer*—R. F. Ferrell, (D).  
*Chief of Police*—H. C. Miller, (R).  
*Street Com.*—E. C. St. George, (D).  
*City Attorney*—A. W. Garnett, (D).  
*Postmaster*—Miss Maymie C. Ballard, (D), (Acting).

**Davis—Tucker County**

Population, 1,656; volunteer fire department, motorized; elections held biennially on the first Tuesday in June; next election, June 4, 1935; postal receipts for the year ended June 30,

1934, \$5,449.03. Active bank: National Bank of Davis.

*Mayor*—C. W. Raese, (R).  
*Recorder*—H. F. Campbell, (R).  
*Treasurer*—H. F. Campbell, (R).  
*Chief of Police*—Albert Ingram, (D).  
*Fire Chief*—W. E. Weimer.  
*Street Com.*—Edward McLean, (R).  
*Postmaster*—Fred Golightly, (D).

**Dunbar—Kanawha County**

Population, 4,189; part-paid and volunteer fire department, motorized; elections held biennially on the first Tuesday in June; next election, June 4, 1935; postal receipts for the year ended June 30, 1934, \$11,046.08. Active bank: Bank of Dunbar.

*Mayor*—John L. Keller, (R).  
*Clerk-Treasurer*—J. S. Sergent, (R).  
*Chief of Police*—M. C. Evans, (R).  
*Street Com.*—John L. Keller, (R).  
*Police Judge*—L. F. Poffenbarger, (R).  
*Fire Chief*—J. N. Goad.  
*City Attorney*—John T. Copenhaver, (R), (Charleston).  
*City Engineer*—Joe Milam, (R).  
*Postmaster*—Thaw Stewart, (R).

**Durbin—Pocahontas County**

Population, 498; volunteer fire department; elections held biennially on the first Tuesday in June; next election, June 4, 1935; postal receipts for the year ended June 30, 1934, \$2,234.15.

*Mayor*—E. L. Fenton, (D).  
*Clerk*—C. C. Watts, (R).  
*Treasurer*—Kenna Rexrode, (D).  
*Chief of Police*—J. R. Simmons, (D).  
*Fire Chief*—R. R. Dodd, (D).  
*City Attorney*—A. P. Edgar, (D).  
*Postmaster*—Stark A. Willhite, (R).

**East Bank—Kanawha County**

Population, 476; volunteer fire department; elections held biennially on the first Tuesday in June; next election, June 4, 1935; postal receipts for the year ended June 30, 1934, \$1,088.62.

*Mayor*—L. S. Davidson, (D).  
*Recorder*—O. H. Williams, (D).  
*Treasurer*—J. F. Becher, (D).  
*Chief of Police*—J. F. Becher, (D).  
*Street Com.*—J. F. Becher, (D).  
*City Attorney*—D. W. Taylor, (D), (Charleston).  
*Postmaster*—Miss Margaret C. Farry, (D).

**East Rainelle—Greenbrier County**

Population, 1,272; volunteer fire department; elections held biennially on the first Tuesday in June; next election, June 4, 1935; postal receipts for the year ended June 30, 1934, \$3,101.18. Hospital: East Rainelle General Hospital.

*Mayor*—U. W. Grimes, (D).

*Clerk*—A. J. Aldridge, (D).

*Treasurer*—A. J. Aldridge, (D).

*Chief of Police*—O. E. Jones, (R).

*Street Com'rs.*—Claude Vance, B. F. Neal, and F. L. Flint.

*Police Judge*—U. W. Grimes, (D).

*Postmaster*—Charles E. Davis, (R).

**Elizabeth—Wirt County**

Population, 716; elevation, 645 feet; county seat of Wirt county; elections held annually on the second Monday in April; next election, April 8, 1935; postal receipts for the year ended June 30, 1934, \$3,560.09. Acting bank: \*Wirt County Bank.

*Mayor*—Hugh Prather, (D).

*Clerk*—Walter Hoffman, (D).

*Treasurer*—J. A. Kittle, (R).

*Chief of Police*—J. A. Kittle, (R).

*Street Com.*—W. M. Pomroy, (D).

*City Attorney*—James L. Smith, (D).

*Postmaster*—Emmett C. Andrick, (D), (Acting).

**Elk Garden—Mineral County**

Population, 299; elections held biennially on the first Tuesday in June; next election, June 2, 1936; postal receipts for the year ended June 30, 1934, \$792.10.

*Mayor*—John A. Tice, (R).

*Clerk*—Ora L. Simmons, (R).

*Postmaster*—Mrs. Hannah T. Carney, (R).

**Elkins—Randolph County**

Population, 7,345; elevation, 1,929 feet (at main building of W. M. R. R.); county seat of Randolph county; volunteer fire department, motorized; elections held biennially on the first Tuesday in March; next election, March 5, 1935; postal receipts for the year ended June 30, 1934, \$35,951.53.

Hospitals: Davis Memorial Hospital and Elkins City Hospital. Active banks: Davis Trust Company, Citizen's

National Bank and Tygarts Valley National Bank.

*Mayor*—L. Wade Coberly, (D).

*Clerk*—John W. Graham, (D).

*Treasurer*—Sheffey Taylor, (D).

*Chief of Police*—F. E. Phillips, (R).

*Street Com.*—John Collier, (D).

*Fire Chief*—M. H. Brightbill, (D).

*Police Judge*—L. Wade Coberly, (D).

*City Attorney*—Samuel T. Spears, (D).

*City Health Officer*—O. L. Perry.

*Postmaster*—Thos. W. Stalnaker, (R).

**Ellenboro—Ritchie County**

Population, 330; elevation, 784 feet; elections held biennially on the first Tuesday in June; next election, June 4, 1935; postal receipts for the year ended June 30, 1934, \$1,253.96.

*Mayor*—C. B. Lambert, (D).

*Recorder*—B. Perry Drey, (D).

*Treasurer*—B. Perry Drey, (D).

*Street Com.*—G. W. Frey, (R).

*Postmaster*—O. K. Wigner, (R).

**Fairmont—Marion County**

Population, 23,159; elevation, 883 feet (in front of station); county seat of Marion county; paid fire department, motorized; elections held quadriennially on the second Tuesday in May; next election, May 7, 1935; postal receipts for the year ended June 30, 1934, \$115,496.77.

Hospitals: Cook Hospital and \*Fairmont Emergency Hospital. City library, Mrs. Mary Will Conaway, librarian. Active bank: The First National Bank in Fairmont. Building and loan associations: East Side Building and Loan Association, Fairmont Building and Loan Association, Marion County Building and Loan Association and Standard Building and Loan Association.

*Mayor*—A. C. West, (D).

*Clerk*—Marchie M. Nutter, (R).

*Treasurer*—Paul E. Amos, (R).

*Chief of Police*—William B. Moran, (R).

*Street Com.*—George H. Shomaker, (R).

*Fire Chief*—Ralph F. Doolittle, (R).

*Police Judge*—A. G. Martin, (D).

*City Attorney*—Albert J. Kern, (D).

*City Engineer*—H. C. Scott, (D).

*Postmaster*—A. G. Martin, (D).

\*Operating under Conservator.

\*State Hospital.



**Fairview—Marion County**

Population, 836; elevation, 999 feet; volunteer fire department; elections held biennially on the first Tuesday in June; next election, June 4, 1935; postal receipts for the year ended June 30, 1934, \$3,158.41.

*Mayor*—Harold Eddy, (Socialist).

*Clerk*—W. H. Coontz, (R).

*Treasurer*—W. H. Coontz, (R).

*Chief of Police*—Mayo O'Dell, (D).

*Street Com.*—L. M. Wilson, (D).

*Fire Chief*—Chas. T. Ammons, (D).

*Police Judge*—Harold Eddy, (Socialist).

*Postmaster*—F. A. Carpenter, (D).

**Falling Springs—Greenbrier County**

(P. O. Renick)

Population, 355; elections held biennially on the first Tuesday in June; next election, June 4, 1935; postal receipts for the year ended June 30, 1934, \$1,704.63.

*Mayor*—J. G. Clendenen, (R).

*Clerk*—J. M. Brown, (D).

*Street Com.*—G. F. Jameson, (D).

*Postmaster*—J. D. Brown, (R).

**Farmington—Marion County**

Population, 819; elevation, 951 feet; volunteer fire department, motorized; elections held biennially on the first Tuesday in June; next election, June 4, 1935; postal receipts for the year ended June 30, 1934, \$2,924.76.

*Mayor*—R. B. Mapel, (D).

*Clerk*—I. L. Fletcher, (D).

*Treasurer*—I. L. Fletcher, (D).

*Chief of Police*—John Edinger, (D).

*Street Com.*—George Custer, (R).

*Fire Chief*—J. L. Bock, (D).

*City Attorney*—James Burns, (D).

*Postmaster*—Howe Stidger, (R).

**Fayetteville—Fayette County**

Population, 1,143; elevation, 1,850 feet; county seat of Fayette county; elections held biennially on the first Tuesday in June; next election, June 4, 1935; postal receipts for the year ended June 30, 1934, \$9,887.82. Active bank: Fayette County National Bank. Building and loan association: Fayetteville Building & Loan Association.

*Mayor*—L. Ebersole Gaines, (R).

*Recorder-Treasurer*—R. J. Thrift, (D).

*Chief of Police*—G. T. Davis, (D).

*Postmaster*—Arthur J. Duncan, (D).

**Flatwoods—Braxton County**

Population, 299; elections held biennially on the first Tuesday in June; next election, June 4, 1935; postal receipts for the year ended June 30, 1934, \$978.51.

*Mayor*—C. A. Orrahood, (R).

*Clerk*—L. G. McQuain, (R).

*Treasurer*—John D. Hyer, (D).

*Chief of Police*—John D. Hyer, (D).

*Postmaster*—A. W. Berry, (D).

**Flemington—Taylor County**

Population, 617; elections held biennially on the first Tuesday in June; next election, June 4, 1935; postal receipts for the year ended June 30, 1934, \$2,284.25.

*Mayor*—A. N. Stewart, (R).

*Clerk*—Stanley Fleming, (R).

*Treasurer*—Stanley Fleming, (R).

*Chief of Police*—E. F. McDonald, (R).

*City Attorney*—W. Merle Watkins, (R). (Grafton).

*Postmaster*—G. O. Sinsel, (D).

**Follansbee—Brooke County**

Population, 4,841; volunteer fire department, motorized; elections held biennially on the first Tuesday in April; next election, April 2, 1935; postal receipts for the year ended June 30, 1934, \$9,801.16. Active banks: Bank of Follansbee and Citizen's Bank of Follansbee.

*Mayor*—J. L. Traubert, (D).

*Clerk*—Walter Evans, (D).

*Treasurer-City Manager*—Delmar Jenkins, (R).

*Chief of Police*—Lee Chambers, (R).

*Fire Chief*—Rees Rees, (R).

*City Attorney*—Abraham Pinsky, (D).

*City Health Officer*—R. C. Megahan, (D).

*Postmaster*—John J. Walker, (D).

**Fort Gay—Wayne County.**

(Formerly Cassville)

Population, 664; elevation, 998 feet; elections held biennially on the first Tuesday in June; next election, June 4, 1935; postal receipts for the year ended June 30, 1934, \$1,398.92.

*Mayor*—C. E. Romans, (D).  
*Recorder*—L. L. Lycan, (R).  
*Treasurer*—J. H. Blodgett, (R).  
*Chief of Police*—J. H. Blodgett, (R).  
*Street Com.*—J. H. Blodgett, (R).  
*Postmaster*—Chauncy R. Crabtree, (D).

#### Franklin—Pendleton County

Population, 431; elevation, 1,750 feet; county seat of Pendleton county; volunteer fire department; elections held annually on the fourth Saturday in March; next election, March 23, 1935; postal receipts for the year ended June 30, 1934, \$3,785.60.  
*Mayor*—Grover C. Evick, (D).  
*Recorder*—G. W. Harrison, (D).  
*Treasurer*—G. W. Harrison, (D).  
*Postmaster*—Miss Alice McCoy, (D).

#### Friendly—Tyler County

Population, 170; volunteer fire department; elections held biennially on the first Tuesday in June; next election, June 4, 1935; postal receipts for the year ended June 30, 1934, \$732.97.  
*Mayor*—Morton Williamson, (R).  
*Clerk*—Elgie Rustemeyer, (D).  
*Treasurer*—J. M. Doty, (D).  
*Chief of Police*—J. M. Doty, (D).  
*Street Commissioners*—J. G. Flesher, (R); Roy Williamson, (R); L. S. Daly, (D).  
*Postmaster*—Joseph C. Hays, (R).

#### Gassaway—Braxton County

Population, 1,618; elevation, 833 feet; volunteer fire department; elections held biennially on the first Tuesday in June; next election, June 4, 1935; postal receipts for the year ended June 30, 1934, \$4,889.82. Active bank: \*Bank of Gassaway.  
*Mayor*—J. J. Timms, (R).  
*Clerk*—W. W. Hymes, (R).  
*Treasurer*—R. B. Jones, (R).  
*Chief of Police*—R. B. Jones, (R).  
*Street Com.*—B. D. Otto, (D).  
*Fire Chief*—Mike Nussear, (D).  
*City Attorney*—A. L. Longwell, (D).  
*City Engineer*—C. M. Lamb, (D).  
*Postmaster*—Clarence L. Perkins, (D).

#### Gilbert—Mingo County

Population, 451; volunteer fire department; elections held biennially on

---

\*Operating under restriction.

the first Tuesday in June; next election, June 4, 1935; postal receipts for the year ended June 30, 1934, \$670.38.  
*Mayor*—Roy Fox, (D).  
*Recorder*—Lee Ellis, Jr., (R).  
*Treasurer*—Roy Fox, (D).  
*Chief of Police*—Okie Ellis, (R).  
*Street Com.*—Glen Patrick, (R).  
*Postmaster*—Mrs. Eddith Fox, (D), (Acting).

#### Glasgow—Kanawha County

Population, 614; elections held biennially on the first Tuesday in June; next election, June 4, 1935; postal receipts for the year ended June 30, 1934, \$483.17.  
*Mayor*—J. A. Asbury, (D).  
*Recorder*—C. L. Gray, (D).  
*Treasurer*—C. J. Gray, (D).  
*Chief of Police*—Lyle Hager, (D).  
*Street Com.*—C. E. McCrew, (D).  
*Police Judge*—J. A. Asbury, (D).  
*Postmaster*—Arch C. Moore, (R).

#### Glendale—Marshall County

Population, 1,493; volunteer fire department, motorized; elections held biennially on the first Tuesday in June; next election, June 2, 1936; postal receipts for the year ended June 30, 1934, \$2,931.13. Hospital: Reynolds Memorial Hospital.  
*Mayor*—Wallace H. Smith, (R).  
*Recorder*—E. L. Earle, (D).  
*Treasurer*—S. J. Martin, (R).  
*Chief of Police*—S. J. Martin, (R).  
*Fire Chief*—Charles McCabe, (D).  
*Postmaster*—R. L. Dowdell, (R).

#### Glenville—Gilmer County

Population, 799; elevation, 733 feet; county seat of Gilmer county; volunteer fire department, motorized; elections held biennially on the first Tuesday in June; next election, June 4, 1935; postal receipts for the year ended June 30, 1934, \$6,889.42. Active banks: Glenville Banking and Trust Company, Kanawha Union Bank.  
*Mayor*—A. L. Cottrill, (D).  
*Recorder*—Mrs. Cesa L. Johnson, (D).  
*Treasurer*—Mrs. Cesa L. Johnson, (D).  
*Chief of Police*—Ross Stern, (R).  
*City Attorney*—B. W. Craddock, (D).  
*Postmaster*—Mrs. Nora V. Roberts, (R).

**Grafton—Taylor County**

Population, 7,737; elevation, 1,000 feet (in front of station); county seat of Taylor county; paid fire department, motorized; elections held triennially on the first Tuesday in March; next election, March 5, 1935; postal receipts for the year ended June 30, 1934, \$25,606.02.

Hospital; Grafton City Hospital Public library. Active bank: First National. Building and loan associations: Mutual Building and Loan Association, Home Building and Loan Association.

*Mayor*—C. O. King, (R).

*Clerk*—F. V. Kunst, (R).

*Treasurer*—F. V. Kunst, (R).

*Chief of Police*—Wallace N. Henderson, (D).

*Street Com.*—(Vacancy).

*Fire Chief*—Roy Warne, (R).

*Police Judge*—C. O. King, (R).

*City Attorney*—G. W. Ford, (R).

*City Engineer*—S. W. Jenkins, (R).

*City Health Officer*—R. D. Stout.

*Postmaster*—James T. Murphy, (D), (Acting).

**Grantsville—Calhoun County**

Population, 1,018; elevation, 726 feet; county seat of Calhoun county; volunteer fire department; elections held biennially on the first Tuesday in June; next election June 4, 1935; postal receipts for the year ended June 30, 1934, \$5,228.30. Active bank: Calhoun County Bank.

*Mayor*—H. H. Stump, (R).

*Recorder*—Ota Mae Marshall, (D).

*Treasurer*—O. C. Campbell, (D).

*Chief of Police*—B. D. Lutz, (D).

*City Attorney*—L. C. Hamilton, (D).

*Postmaster*—William O. Umstead, Jr., (D).

**Hambleton—Tucker County**

Population, 388; elevation, 1,682 feet; elections held annually on the first Tuesday in June; next election, June 4, 1935; postal receipts for the year ended June 30, 1934, \$543.33.

*Mayor*—J. D. Collett, (D).

*Recorder*—Mrs. Iney Griffith, (D).

*Chief of Police*—W. H. Poling, (D).

*Postmaster*—Mrs. Bertie A. Sayre, (R).

**Hamlin—Lincoln County**

Population, 844; elevation, 642 feet; county seat of Lincoln county; volunteer fire department; elections held biennially on the first Tuesday in June; next election, June 4, 1935; postal receipts for the year ended June 30, 1934, \$3,461.48. Active bank: Lincoln National Bank.

*Mayor*—C. F. Steed, (R).

*Recorder*—J. L. Madden, (D).

*Treasurer*—W. M. Holley, (R).

*Chief of Police*—W. M. Holley, (R).

*Street Com'rs.*—Frank Adkins, (D); Rowdy Adkins, (R).

*Postmaster*—Emery L. Woodall, (D).

**Harper's Ferry—Jefferson County**

Population, 705; elevation, 274 feet; volunteer fire department, motorized; elections held biennially on the first Tuesday in June; next election, June 4, 1935; postal receipts for the year ended June 30, 1934, \$3,556.63.

*Mayor*—Charles E. Marlatt, (D).

*Recorder*—John J. Faherty, (D).

*Treasurer*—C. D. White, (D).

*Chief of Police*—William Kain, (D).

*Street Com'rs.*—W. F. Beck, (D); N. T. Thayer, (D).

*Fire Chief*—Lyle Eakles, (R).

*City Attorney*—James M. Mason, Jr., (D).

*Postmaster*—Mrs. Mayme E. Marquett, (D).

**Harrisville—Ritchie County**

Population, 1,192; elevation, 370 feet (at Court House); county seat of Ritchie county; volunteer fire department, motorized; elections held biennially on the first Tuesday in June; next election, June 4, 1935; postal receipts for the year ended June 30, 1934, \$5,997.46. Active bank: Union Bank of Harrisville.

*Mayor*—A. H. Lawson, (R).

*Recorder*—H. M. Summers, (R).

*Treasurer*—O. C. Gordon, (D).

*Chief of Police*—O. C. Gordon, (D).

*Police Judge*—A. H. Lawson, (R).

*Postmaster*—Earl M. Pierpoint, (R).

**Hartford—Mason County**

Population, 423; volunteer fire department; elections held annually on the second Thursday in April; next election, April 11, 1935; postal receipts

for the year ended June 30, 1934, \$972.34.

*Mayor*—Robert T. Embleton, Jr., (R).

*Recorder*—John F. Glinther, (D).

*Treasurer*—Robert Rea, (R).

*Fire Marshal*—A. L. Chapman, (R).

*Police Judge*—Robert T. Embleton, Jr., (R).

*Postmaster*—Charles W. Petty, (D).

#### Hedgesville—Berkeley County

Population, 361; elections held biennially on the first Tuesday in June; next election, June 4, 1935; postal receipts for the year ended June 30, 1934, \$1,554.88.

*Mayor*—James Pitzer, (R).

*Recorder*—M. A. Robbins, (D).

*Treasurer*—James Pitzer, (R).

*Street Com.-Sergeant*—Harris Vermilyea, (D).

*Postmaster*—G. W. Kilmer, (D).

#### Henderson—Mason County

Population, 330; elections held biennially on the first Tuesday in June; next election, June 4, 1935; postal receipts for the year ended June 30, 1934, \$421.39.

*Mayor*—S. L. Pierce, (R).

*Clerk*—J. E. Johnson, (D).

*Treasurer*—J. A. Dougherty, (R).

*Postmaster*—Mrs. Cora Kelly, (R).

#### Hendricks—Tucker County

Population, 484; elevation, 1,720 feet; volunteer fire department; elections held biennially on the first Tuesday in June; next election, June 4, 1935; postal receipts for the year ended June 30, 1934, \$823.08.

*Mayor*—J. W. Brock, (R).

*Recorder*—C. A. Roberts, Jr., (R).

*Treasurer*—C. A. Roberts, Jr., (R).

*Chief of Police*—Steyer Summerfield, (R).

*Street Com'rs.*—J. A. Butcher, (R); Kenny Bonner, (R); G. E. Davis, (R).

*Postmaster*—Mrs. Mildred A. Roberts, (R).

#### Hillsboro—Pocahontas County

Population, 220; elections held biennially on the second Tuesday in June; next election June 11, 1935; postal receipts for the year ended June 30, 1934, \$1,081.63.

*Mayor*—C. G. Beard, (D).

*Clerk*—Geo. L. Clark, (D).

*Chief of Police*—R. S. Larne, (D).

*City Attorney*—A. P. Edgar, (D).

*Postmaster*—George L. Carlisle, (R).

#### Hinton—Summers County

Population, 6,654; elevation, 1,382 feet (in front of station); county seat of Summers county; part-paid and volunteer fire department, motorized; elections held biennially on the second Tuesday in June; next election, June 11, 1935; postal receipts for the year ended June 30, 1934, \$24,563.53.

*Hospital*: Hinton Hospital. Active banks: First National Bank, National Bank of Summers County.

*Mayor*—Adney Meadows, (D).

*City Manager*—Hume K. Nowlan, (D).

*Clerk-Treasurer*—Mona Cumby, (R).

*Chief of Police*—D. E. Walthall, (D).

*Street Com.*—G. E. Anderson, (D).

*Fire Chief*—R. L. Conner, (R).

*Police Judge*—Adney Meadows, (D).

*City Attorney*—P. J. Carr, (R).

*City Engineer*—Hume K. Nowlan, (D).

*City Health Officer*—A. C. Chandler.

*Postmaster*—Carl Hinton, (D).

#### Hollidays Cove—Hancock and Brooke Counties

Population, 4,480; elevation, 741 feet; volunteer fire department, motorized; elections held biennially on the second Thursday in January; next election, January 9, 1936; postal receipts for the year ended June 30, 1934, \$16,353.28. Active bank: People's Bank.

*Mayor*—C. S. Cattrell, (R).

*Clerk*—Bernice C. Trushel, (R).

*Treasurer*—R. C. Morris, (R).

*Chief of Police*—Joseph W. Kerr, (R).

*Street Com.*—M. B. Fish, (R).

*Fire Chief*—John Ferguson, (R).

*Police Judge*—C. S. Cattrell, (R).

*City Attorney*—Jay B. Levy, (R).

*City Engineer*—E. W. Watson.

*Postmaster*—Thomas T. Bambrick, (D).

#### Hundred—Wetzel County

Population, 788; elevation, 1,019 feet; volunteer fire department, motorized; elections held biennially on the first Tuesday in June; next election, June 4, 1935; postal receipts for the year

ended June 30, 1934, \$3,892.92. Active bank: Bank of Hundred.

*Mayor*—J. B. Snyder, (D).  
*Recorder*—Frank Hostutler, (D).  
*Treasurer*—Frank Hostutler, (D).  
*Chief of Police*—W. E. Long, (D).  
*Street Com.*—L. L. Hamilton, (D).  
*Fire Chief*—J. R. Billingslea, (R).  
*City Attorney*—L. E. Larrick, (D), (New Martinsville).  
*Postmaster*—Mrs. Ada F. Sims.

### Huntington—Cabell and Wayne Counties

Population, 75,572; elevation, 563 feet (Court House); county seat of Cabell county; paid fire department, motorized; elections held biennially on the first Tuesday in November; next election, November 3, 1936; postal receipts for the year ended June 30, 1934, \$384,509.02.

Hospitals: C. & O., Hawes-Marple, Huntington Memorial, Huntington Orthopedic, †Huntington State, Moore-Beckner, St. Mary's, †Veterans Administration Facility, and Guthrie Hospital. Carnegie Library, Miss Lewis Harvey, librarian. Active banks: \*Twentieth Street Bank, First Finance and Trust Company and First Huntington National Bank.

*Mayor*—Porter W. Smith, (R).  
*Clerk*—E. M. Huffman, (R).  
*Treasurer*—Emlie Dwyer, (D).  
*Public Safety Director*—Abe Forsythe, (D).  
*Police Judge*—Okey P. Keadle, (R).  
*City Attorney*—Okey P. Keadle, (R).  
*City Engineer—Street Supt.*—R. W. Breece, (R).  
*City Health Officer*—Dr. G. A. Ratcliff.  
*Postmaster*—J. W. Dingess, (D).

### Hurricane—Putnam County

Population, 1,292; elevation, 665 feet; paid fire department, motorized; elections held biennially on the first Tuesday in June; next election, June 4, 1935; postal receipts for the year ended June 30, 1934, \$3,019.96. Active bank: †Putnam County Bank.

*Mayor*—J. E. Billups, (D).  
*Recorder*—H. A. Erwin, (D).

\*Operating under restriction.

†State Hospital.

‡Federal Hospital.

§Operating under Conservator.

*Treasurer*—E. L. Billups, (D).  
*Chief of Police*—O. M. Bias, (D).  
*Street Com.*—O. M. Bias, (D).  
*Fire Chief*—J. W. Chapman, (D).  
*Police Judge*—J. E. Billups, (D).  
*Postmaster*—W. O. Deacon, (R).

### Huttonsville—Randolph County

Population, 303; elevation, 2,023 feet; elections held biennially on the first Tuesday in June; next election, June 4, 1935; postal receipts for the year ended June 30, 1934, \$713.30.

*Mayor*—C. S. Hutton, (D).  
*Recorder*—E. B. Swecker, (D).  
*Treasurer*—W. L. Snyder, (R).  
*Street Com.*—O. B. Shiflett, (R).  
*City Attorney*—E. L. Maxwell, (D).  
*Postmaster*—W. L. Snyder, (R).

### Iaeger—McDowell County

Population, 1,066; elevation, 982 feet; paid fire department; elections held biennially on the first Tuesday in June; next election, June 4, 1935; postal receipts for the year ended June 30, 1934, \$3,835.83. Active bank: Bank of Iaeger.

*Mayor*—Fred A. Sarver, (D).  
*Clerk*—W. C. Amos, (D).  
*Treasurer*—C. W. Bridges, (R).  
*Chief of Police*—W. A. Payne, (R).  
*Street Com.*—W. A. Payne, (R).  
*Fire Chief*—J. W. Bingham, (D).  
*City Attorney*—D. L. Auvill, (D).  
*Postmaster*—C. C. Francisco, (D).

### Jane Lew—Lewis County

Population, 445; elevation, 1,006 feet; elections held biennially on the first Tuesday in June; next election, June 4, 1935; postal receipts for the year ended June 30, 1934, \$2,429.11.

*Mayor*—Roy Brown, (R).  
*Recorder*—Virginia Bryan Casey, (D).  
*Postmaster*—Mrs. Mollie R. Jackson, (D).

### Junior—Barbour County

Population, 560; elections held biennially on the first Tuesday in June; next election, June 4, 1935; postal receipts for the year ended June 30, 1934, \$728.96. Active Bank: \*Merchant's and Miner's Bank of Junior.

*Mayor*—O. D. Brady, (R).

*Clerk*—R. L. Moore, (D).  
*Treasurer*—R. L. Moore, (D).  
*Postmaster*—Golden F. Row, (R).

### Kenova—Wayne County

Population, 3,680; elevation, 566 feet; paid fire department, motorized; elections held biennially, on the second Tuesday in June; next election, June 11, 1935; postal receipts for the year ended June 30, 1934, \$7,066.76. Hospital: Rife-Ferguson Clinic. Active bank: First National Bank.

*Mayor*—Hurl Mullins, (D).  
*Clerk-Treasurer*—C. N. Lawson, (D).

*Chief of Police*—Russell Hatten, (D).

*Street Com.*—H. G. Harper, (D).  
*Fire Chief*—Edgar Galloway, (D).  
*Police Judge*—S. L. Meredith, (D).  
*City Attorney*—M. J. Ferguson, (D).  
*Postmaster*—Byron L. Osborn, (D).

### Kermit—Mingo County

Population, 749; elevation 627 feet; elections held biennially, on the first Tuesday in June; next election, June 4, 1935; postal receipts for the year ended June 30, 1934, \$1,103.92. Active bank: Kermit State Bank.

*Mayor*—W. H. Stepp, (R).  
*Recorder*—Leonard Kirk, (R).  
*Treasurer*—J. B. Stepp, (D).  
*Chief of Police*—Ursell Maynard, (R).

*Street Com.*—V. B. Stepp, (R).  
*Police Judge*—W. H. Stepp, (R).  
*City Health Officer*—Dr. E. P. Stepp.  
*Postmaster*—Mrs. Hazel Walters, (D), (Acting).

### Keyser—Mineral County

Population, 6,248; elevation, 827 feet (near center of Keyser Yards); county seat of Mineral county; volunteer fire department, motorized; elections held annually, on the first Tuesday in June; next election, June 4, 1935; postal receipts for the year ended June 30, 1934, \$21,332.67.

Hospital: Potomac Valley Hospital. Active banks: Farmers and Merchant's Bank and National Bank of Keyser.

*Mayor*—C. L. Everhart, (R).  
*Clerk*—A. A. Jordan, (D).

*Treasurer*—A. A. Jordan, (D).  
*Chief of Police*—Lee O. Kesner, (R).  
*Street Com.*—A. J. Boor, (R).  
*Fire Chief*—H. W. Wolfe, (D).  
*City Attorney*—J. Clark Bright, (R).  
*City Engineer*—J. Paul Blundon.  
*Postmaster*—Thomas F. Ward.

### Keystone—McDowell County

Population, 1,897; elevation, 1,645 feet; volunteer fire department, motorized; elections held biennially, on the first Tuesday in February; next election, February 4, 1936; postal receipts for the year ended June 30, 1934, \$7,205.94. Active bank: First National Bank.

*Mayor*—J. J. Stuart, (R).  
*Recorder*—V. F. Gordon, (R).  
*Treasurer*—F. C. Bernard, (R).  
*Chief of Police*—F. J. Moore, (R).  
*Fire Chief*—M. L. Hughes, (R).  
*City Attorney*—S. A. Calhoun, (R).  
*Postmaster*—William Zink, Jr., (D).

### Kimball—McDowell County

Population, 1,467; volunteer fire department; elections held biennially, on the first Tuesday in June; next election, June 4, 1935; postal receipts for the year ended June 30, 1934, \$6,565.24. Active bank: Kimball National Bank.

*Mayor*—Geo. T. Turner, (D).  
*Clerk*—J. H. Miles, (R).  
*Chief of Police*—J. H. Miles, (R).  
*Street Com.*—John Grego, (R).  
*Fire Chief*—T. C. Salmon, (D).  
*City Attorney*—Joseph Crockett, (R).  
*City Engineer*—L. A. Osborne, (R).  
*Postmaster*—C. W. Harris, (R).

### Kingwood—Preston County

Population, 1,709; elevation, 1,862 feet (corner Price and Main Streets); county seat of Preston county; volunteer fire department, motorized; elections held biennially, on the first Tuesday in June; next election, June 4, 1935; postal receipts for the year ended June 30, 1934, \$7,206.25. Building and loan association: Kingwood Building & Loan Association.

*Mayor*—J. T. Dalley, (R).  
*Recorder*—C. M. Jackson, (R).  
*Treasurer*—W. Carl Roth, (R).  
*Chief of Police*—W. Carl Roth, (R).  
*Street Com'rs.*—G. W. Morley, (R); Homer DeHaven, (D); Fred Warren, (R).

*Fire Chief*—C. M. Jackson, (R).  
*Police Judge*—J. T. Dalley, (R).  
*Postmaster*—James T. Spahr, (D),  
 (Acting).

### Layopolis—Gilmer County

(Sand Fork)

Population, 198; elections held biennially, on the first Tuesday in June; next election, June 2, 1936; postal receipts for the year ended June 30, 1934, \$421.80. Name of town, Layopolis; post office, Sand Fork.

*Mayor*—(Vacancy).  
*Recorder*—Maude Brannon, (D).  
*Treasurer*—Woodford Tomey, (D).  
*City Attorney*—E. W. Craddock, (D).  
*Postmaster*—Mrs. J. S. Taylor.

### Leon—Mason County

Population, 283; elevation, 558 feet; elections held biennially, on the first Tuesday in June; next election, June 4, 1935; postal receipts for the year ended June 30, 1934, \$1,197.33.

*Mayor*—E. H. Burdette, (R).  
*Clerk*—J. W. Rairden, (R).  
*Postmaster*—Mrs. Lucille Jividen,  
 (D), (Acting).

### Lester—Raleigh County

Population, 609; volunteer fire department; elections held biennially, on the first Tuesday in June; next election, June 4, 1935; postal receipts for the year ended June 30, 1934, \$962.24.

*Mayor*—Pierce Brown, (R).  
*Recorder*—G. L. Richardson, (R).  
*Treasurer*—E. P. Canaday, (R).  
*Chief of Police*—W. P. Williams, (R).  
*Street Com.*—E. P. Canaday, (R).  
*Police Judge*—Pierce Brown, (R).  
*Postmaster*—E. A. Hyde, (R).

### Lewisburg—Greenbrier County

Population, 1,293; elevation, 2,200 feet; county seat of Greenbrier county; volunteer fire department, motorized; elections held biennially, on the first Tuesday in June; next election, June 4, 1935; postal receipts for the year ended June 30, 1934, \$16,635.34.

Active bank: Greenbrier Valley Bank. Building and loan association: Blue Grass Building & Loan Association.

*Mayor*—W. W. Foster, (D).  
*Recorder*—H. B. Landers, (D).

*Treasurer*—H. B. Landers, (D).  
*Chief of Police*—Chas. S. Donnally,  
 (D).

*Street Com.*—S. S. Tuckwiller, (D).  
*Fire Chief*—S. W. McCorkle, (D).  
*Police Judge*—W. W. Foster, (D).  
*City Attorney*—H. L. Van Sickler,  
 (D).

*City Engineer*—S. S. Tuckwiller, (D).  
*Postmaster*—N. W. Russell, (R).

### Littleton—Wetzel County

Population, 648; elections held biennially, on the first Tuesday in June; next election, June 4, 1935; postal receipts for the year ended June 30, 1934, \$2,219.26. Active bank: Bank of Littleton.

*Mayor*—I. N. Pettitt, (D).  
*Recorder*—A. L. Burch, (R).  
*Treasurer*—S. R. Evans, (R).  
*Chief of Police*—S. R. Evans, (R).  
*City Health Officer*—G. W. Anderson.  
*Postmaster*—Grafton S. Stidger,  
 (R).

### Logan—Logan County

Population, 4,396; elevation, 678 feet; county seat of Logan county; volunteer fire department, motorized; elections held biennially, on the second Tuesday in April; next election, April 9, 1935; postal receipts for the year ended June 30, 1934, \$28,842.97.

Hospitals: Hatfield-Lawson Hospital and Logan Clinic Hospital. Public Library, Mrs. Morris A. Mertz, librarian. Active bank: National Bank of Logan. Building and loan association: Logan County Building & Loan Association.

*Mayor*—Geo. C. Steele, (D).  
*Clerk*—Inez Burgess, (D).  
*Treasurer*—Geo. C. Steele, (D).  
*Chief of Police*—Everette Workman,  
 (D).

*Street Com.*—Geo. C. Steele, (D).  
*Fire Chief*—J. W. Beckett, (D).  
*City Attorney*—James E. Greever,  
 (D).

*Postmaster*—D. B. Browning, (D).

### Lumberport—Harrison County

Population, 1,289; volunteer fire department, motorized; elections held biennially, on the first Tuesday in June; next election, June 4, 1935; postal receipts for the year ended June 30, 1934, \$3,067.91.

*Mayor*—A. S. Powers, (R).  
*Clerk*—F. B. Harrison, (R).  
*Treasurer*—E. O. Alkire, (R).  
*Chief of Police*—E. O. Alkire, (R).  
*Fire Chief*—E. O. Alkire, (R).  
*City Attorney*—Frank M. Powell, (D).  
*Postmaster*—W. C. Harbert, (D), (Acting).

#### McMechen—Marshall County

Population, 3,710; volunteer fire department, motorized; elections held biennially on the first Tuesday in March; next election, March 3, 1936; postal receipts for the year ended June 30, 1934, \$4,069.68.

Public library, Beatrice Gatewood, secretary. Active bank: Bank of McMechen.

*Mayor*—Thomas J. Cooper, (R).  
*Clerk*—Miss Esther Williams, (D).  
*Treasurer*—John Filben, (R).  
*Chief of Police*—John Filben, (R).  
*Street Com.*—Hughie Williams, (R).  
*Fire Chief*—Russell Gallagher, (R).  
*City Attorney*—Lloyd Arnold, (R).  
*Postmaster*—Miss Ethel M. Zimmerman, (R).

#### Mabscott—Raleigh County

Population, 1,260; volunteer fire department; elections held biennially on the first Tuesday in June; next election, June 4, 1935; postal receipts for the year ended June 30, 1934, \$2,230.73.

*Mayor*—Dennis L. Hill, (R).  
*Clerk*—A. R. Fink, (D).  
*Treasurer*—A. R. Fink, (D).  
*Chief of Police*—L. P. Bower, (R).  
*City Attorney*—Ben Ashworth, (D).  
*Postmaster*—Mrs. P. G. Hedrick, (D).

#### Madison—Boone County

Population, 1,156; elevation, 703 feet (county jail); county seat of Boone county; volunteer fire department; elections held biennially on the first Tuesday in June; next election, June 4, 1935; postal receipts for the year ended June 30, 1934, \$6,007.83. Active bank: Boone National Bank.

*Mayor*—G. W. Mitchell, (R).  
*Recorder*—A. C. Griffith, (R).  
*Treasurer*—A. C. Griffith, (R).  
*Chief of Police*—P. G. Gullett, (R).  
*Street Com.*—H. G. Shaffer, (R).  
*Fire Chief*—Paul Turley, (R).  
*Police Judge*—G. W. Mitchell, (R).

*City Attorney*—H. G. Shaffer, (R).  
*City Engineer*—S. E. Bradley, (R).  
*Postmaster*—Charlie F. Baldwin, (R).

#### Man—Logan County

Population, 835; elevation, 729 feet; volunteer fire department, motorized; elections held biennially, on the first Tuesday in June; next election, June 4, 1935; postal receipts for the year ended June 30, 1934, \$1,442.58.

*Mayor*—Roy Brown, (R).  
*Recorder*—C. S. Carper, (D).  
*Treasurer*—Watt Ailkins, (R).  
*Chief of Police*—Watt Ailkins, (R).  
*Fire Chief*—Watt Ailkins, (R).  
*Postmaster*—Miss Esta B. Combs, (D).

#### Mannington—Marion County

Population, 3,261; elevation, 974 feet (corner R. R. and Market Streets); volunteer fire department, motorized; elections held annually, on the first Monday in March; next election, March 4, 1935; postal receipts for the year ended June 30, 1934, \$12,801.62. Active bank: First Exchange Bank.

*Mayor*—Chas. R. Phillips.  
*Clerk*—R. Emmett Mockler, (R).  
*Treasurer*—First Exchange Bank.  
*Chief of Police*—C. Ed. Sturgeon, (D).

*Street Com.*—A. B. Baumann, (R).  
*Fire Chief*—J. R. Anderson, (R).  
*City Attorney*—H. Clare Hess, (D).  
*Postmaster*—Fred A. Burt, (D).

#### Marfrance—Greenbrier County

Population, 1,066; elections held biennially on the first Tuesday in June; next election, June 4, 1935; postal receipts for the year ended June 30, 1934, \$985.35.

*Mayor*—G. B. Staley, (R).  
*Recorder*—J. F. Johnson, (D).  
*Treasurer*—L. W. Barker, (D).  
*Chief of Police*—L. W. Barker, (D).  
*Street Com.*—L. W. Barker, (D).  
*Police Judge*—G. B. Staley, (R).  
*Postmaster*—T. N. Altizer, (R).

#### Marlinton—Pocahontas County

Population, 1,586; elevation, (App.) 2,131 feet; county seat of Pocahontas county; volunteer fire department, motorized; elections held biennially on the first Tuesday in June; next elec-



tion, June 4, 1935; postal receipts for the year ended June 30, 1934, \$11,-738.40.

Hospital: Pocahontas Memorial Hospital. Active banks: Bank of Marlinton, Farmer's and Merchant's Bank, and First National Bank.

*Mayor*—A. H. McFerrin, (D).  
*Recorder*—J. W. Hill, (D).  
*Treasurer*—Guy R. Faulkner, (D).  
*Fire Chief*—Paul R. Overholt, (R).  
*Police Judge*—A. H. McFerrin, (D).  
*City Attorney*—A. P. Edgar, (D).  
*Postmaster*—E. G. Herold, (D).

### Marmet—Kanawha County

Population, 1,200; volunteer fire department; elections held biennially on the first Tuesday in June; next election, June 4, 1935; postal receipts for the year ended June 30, 1934, \$962.85.

*Mayor*—Benjamin F. Morris, (D).  
*Clerk*—E. O. Canterbury, (D).  
*Treasurer*—E. O. Canterbury, (D).  
*Street Com.*—B. S. Price, (D).  
*Fire Chief*—J. B. Reynolds, (D).  
*Police Judge*—Benjamin F. Morris, (D).  
*City Attorney*—Charles M. Love, (D).  
*Postmaster*—Mrs. D. M. McIntyre, (D).

### Martinsburg—Berkeley County

Population, 14,557; elevation, 456 feet (Court House); county seat of Berkeley county; paid fire department, motorized; elections held biennially on the second Monday in May; next election, May 11, 1936; postal receipts for the year ended June 30, 1934, \$74,-168.45.

Hospitals: Kings Daughters Hospital and City Hospital. Public library, Miss Mary C. Stribling, librarian. Active banks: Merchant's and Farmer's Bank, People's Trust Company, Citizen's National Bank and Old National Bank. Building and loan association: Martinsburg Building and Loan Association.

*Mayor*—Chris H. Dalley, (R).  
*Recorder-Auditor*—Samuel M. Langford, (R).  
*Chief of Police*—O. T. Wilson, (R).  
*Street Com.*—C. J. Wever, (D).  
*Fire Chief*—R. S. Snyder, (D).  
*Police Judge*—C. H. Dalley, (R).  
*City Attorney*—H. A. Downs, (R).  
*City Engineer*—C. J. Wever, (D).  
*Postmaster*—Whiting C. Faulkner, (D).

### Mason—Mason County

Population, 691; elections held annually on the first Tuesday in June; next election, June 4, 1935; postal receipts for the year ended June 30, 1934, \$1,018.37.

*Mayor*—J. W. Natross, (R).  
*Clerk*—John Young, (D).  
*Treasurer*—John Ingels, (R).  
*Chief of Police*—John Ingels, (R).  
*Postmaster*—F. E. Bletner, (R).

### Masontown—Preston County

Population, 924; elevation, 1,841 feet; volunteer fire department, motorized; elections held biennially on the first Tuesday in June; next election, June 4, 1935; postal receipts for the year ended June 30, 1934, \$2,152.15.

*Mayor*—W. E. Smith, (D).  
*Recorder*—B. H. Kelly, (R).  
*Treasurer*—L. G. Street, (R).  
*Chief of Police*—C. C. Swearanger, (R).  
*Street Com.*—L. G. Street, (R).  
*Fire Chief*—C. C. Swearanger, (R).  
*City Attorney*—J. V. Gibson, (D).  
*Postmaster*—E. E. Williams, (D), (Acting).

### Matewan—Mingo County

Population, 932; elevation, 697 feet; volunteer fire department; elections held biennially on the first Tuesday in June; next election June 4, 1935; postal receipts for the year ended June 30, 1934, \$2,922.35. Active banks: Matewan National Bank.

*Mayor*—Dan Chambers, (D).  
*Recorder*—Jack Allara, (R).  
*Chief of Police*—K. A. Mounts, (R).  
*Postmaster*—N. L. Chancey, (R).

### Matoaka—Mercer County

Population, 929; elevation, 2,362 feet; volunteer fire department, motorized; elections held biennially on the first Tuesday in June; next election, June 4, 1935; postal receipts for the year ended June 30, 1934, \$4,137.34. Active bank: Bank of Matoaka.

*Mayor*—J. Lee Bailey, (D).  
*Clerk*—R. S. Orton, (D).  
*Treasurer*—R. S. Orton, (D).  
*Chief of Police*—R. L. Cook, (R).  
*Fire Chief*—J. L. Bailey, (D).  
*Postmaster*—Okey J. Garrett, (D).

**Meadow Bridge—Fayette County**

Population, 476; elections held biennially on the first Tuesday in June; next election, June 4, 1935; postal receipts for the year ended June 30, 1934, \$802.55.

*Mayor*—K. S. Patton, (R).

*Recorder*—J. A. Farren, (R).

*Treasurer*—W. C. Shackford, (D).

*Chief of Police*—B. H. Shaver, (D).

*Street Com.*—W. R. Smith, (R).

*City Attorney*—C. E. Mahan, Jr., (D).

*Postmaster*—Mrs. Lena B. Campbell, (R).

**Middlebourne—Tyler County**

Population, 769; elevation, 744 feet; county seat of Tyler county; elections held biennially, on the first Tuesday in June; next election, June 4, 1935; postal receipts for the year ended June 30, 1934, \$5,253.05.

*Mayor*—Charley Spencer, (R).

*Recorder*—Irene Rose, (D).

*Postmaster*—Gilbert W. Smith, (R).

**Mill Creek—Randolph County**

Population, 723; volunteer fire department; elections held biennially on the first Tuesday in June; next election, June 4, 1935; postal receipts for the year ended June 30, 1934, \$1,774.10. Active bank: Bank of Mill Creek.

*Mayor*—D. W. Crawford, (D).

*Recorder*—Irons Gum, (D).

*Treasurer*—Bank of Mill Creek.

*Chief of Police*—John Currence, (D).

*Street Com'rs.*—C. C. Rosencrance, (D); Gerald McGee, (D); D. C. Bell, (D).

*City Attorney*—B. M. Hoover, (D).

*Postmaster*—S. O. Phillips, (R).

**Milton—Cabell County**

Population, 1,305; elevation, 583 feet; volunteer fire department, motorized; elections held biennially on the first Tuesday in June; next election, June 4, 1935; postal receipts for the year ended June 30, 1934, \$4,609.28. Active bank: Bank of Milton.

*Mayor*—A. R. Holley, (D).

*Recorder*—D. J. Blackwood, (D).

*Treasurer*—B. C. Bias, (D).

*Chief of Police*—B. C. Bias, (D).

*Fire Chief*—Fulton Hudgins, (D).

*Postmaster*—O. A. Lock, (R).

**Monongah—Marion County**

Population, 1,909; elevation, 873 feet; volunteer fire department, motorized; elections held biennially, on the first Tuesday in June; next election, June 4, 1935. Active bank: First National.

*Mayor*—Charles Lieving, (D).

*Clerk*—Clarence Spragg, (D).

*Treasurer*—P. H. McDonnell, (D).

*Chief of Police*—P. H. McDonnell, (D).

*Fire Chief*—P. H. McDonnell, (D).

*City Attorney*—Harry E. Watkins, (D).

*Postmaster*—Glenn Downs.

**Montgomery—Fayette and Kanawha Counties**

Population, 2,906; part-paid and volunteer fire department, motorized; elections held biennially on the first Thursday in January; next election, January 2, 1936; postal receipts for the year ended June 30, 1934, \$19,573.34.

Hospital: Coal Valley Hospital. Active banks: Merchant's National Bank and Montgomery National Bank. Building and loan association: Montgomery Building, Loan and Savings Company.

*Mayor*—H. Lane, (D).

*Recorder*—A. J. Kincaid, (R).

*Treasurer*—A. J. Kincaid, (R).

*Chief of Police*—Carl Campbell, (Ind.)

*Street Com.*—W. H. Wilkerson, (R).

*Fire Chief*—Oscar Vickers, (Ind.)

*Police Judge*—H. Lane, (D).

*City Attorney*—Arnold Vickers, (D).

*City Engineer*—J. H. Jackson, (R).

*Postmaster*—Della Amick Kelly, (D), (Acting).

**Montrose—Randolph County**

Population, 114; elevation, 1,996 feet; elections held biennially on the first Tuesday in June; next election, June 4, 1935; postal receipts for the year ended June 30, 1934, \$808.36.

*Mayor*—W. A. Barrett, (R).

*Recorder*—I. D. Baker, (R).

*Treasurer*—I. D. Baker, (R), (Acting).

*Chief of Police*—J. M. Thompson, (R).

*Street Com'rs.*—J. H. Moore, (D); W. J. Digman, (D); P. N. Cobb, (R).

*Postmaster*—A. W. Schoonover, (D).

**Moorefield—Hardy County**

Population, 734; elevation, 823 feet (at R. R. station); county seat of Hardy county; volunteer fire department; elections held annually, on the third Saturday in March; next election, March 16, 1935; postal receipts for the year ended June 30, 1934, \$6,840.82. Active bank: South Branch Valley National Bank.

*Mayor*—W. C. Calhoun, (D).

*Clerk*—Isabel G. Miley, (D).

*Treasurer*—Isabel G. Miley, (D).

*Chief of Police*—G. H. Robinette, (D).

*Street Com'rs.*—Herman Slons, (R), and H. M. Calhoun, (D).

*Fire Chief*—R. J. Douglass.

*Police Judge*—W. C. Calhoun, (D).

*City Attorney*—H. Gus Muntzing, (R).

*City Engineer*—F. J. Kyle.

*Postmaster*—John W. Fisher, (D), (Acting).

**Morgantown—Monongalia County**

Population, 16,186; elevation, 822 feet (in front of B. & O. station); county seat of Monongalia county; part-paid and volunteer fire department. motorized; elections held annually on the first Tuesday in June; next election, June 4, 1935; postal receipts for the year ended June 30, 1934, \$89,-086.63.

Hospitals: City Hospital and Monongalia County Hospital. Waltham Barbe Public Library, Virginia Fife, librarian. Active bank: Bank of Morgantown. Building and loan associations: Guardian Investment Company, Morgantown Savings and Loan Society, Sabraton Building and Loan Association, Peoples Building and Loan Association, Westover Building and Loan Association, Athens Building and Loan Association, Fidelity Building and Loan Association and Monongalia Building and Loan Association.

*Mayor*—Dr. George W. Phillips, (D).

*City Manager*—Elmer W. Prince, (R).

*Clerk-Treasurer*—Russell K. Bolton, (D).

*Chief of Police*—Clete W. Smith, (R).

*Fire Chief*—John R. Hare, (R).

*Police Judge*—Prescott C. White, (R).

*City Solicitor*—Kermit R. Mason, (R).

*Postmaster*—D. C. Garrison, (R).

**Moundsville—Marshall County**

Population, 14,411; elevation, 689 feet (Court House); county seat of Marshall county; paid fire department, motorized; elections held biennially on the second Thursday in March; next election, March 14, 1935; postal receipts for the year ended June 30, 1934, \$44,238.68.

Public library, Mrs. Ida M. Hankins, librarian. Active banks: Mercantile Banking and Trust Company, and First National Bank. Building and loan associations: American Building and Loan Association and Citizens Building and Loan Association.

*Mayor*—Paul R. Ruble, (R).

*Clerk*—John F. Hopkins, (D).

*Chief of Police*—Frank Patton, (D).

*Street Com.*—C. Leroy Bonar, (R).

*Fire Chief*—Charles Cunningham, (R).

*Police Judge*—Paul R. Ruble, (R).

*City Attorney*—Paul E. Bottome, (R).

*City Engineer*—Gordon Sammons, (R).

*Postmaster*—W. C. Ferguson, (D), (Acting).

**Mount Hope—Fayette County**

Population, 2,361; elevation, 1,738 feet; paid fire department, motorized; elections held biennially on the first Tuesday in May; next election, May 6, 1936; postal receipts for the year ended June 30, 1934, \$10,857.19.

Active banks: Bank of Mount Hope and First National Bank. Building and loan association: Mount Hope Building and Loan Association.

*Mayor*—P. H. Garrett, (R).

*Clerk*—P. D. Hollen, (D).

*Treasurer*—W. R. Gray, (D).

*Chief of Police*—W. H. Raines, (D).

*Street Com.*—J. W. Perry, (D).

*Fire Chief*—Walter Bookman, (R).

*Police Judge*—P. H. Garrett, (D).

*City Attorney*—C. E. Mahan, Jr., (D).

*Postmaster*—E. S. Miller, (D).

**Mullens—Wyoming County**

Population, 2,356; elevation, 1,418 feet; volunteer fire department; elections held biennially on the second Tuesday in June; next election, June 9, 1936; postal receipts for the year ended June 30, 1934, \$9,300.33. Hos-

pital: Mullens Hospital. Active bank: People's Bank of Mullens.

*Mayor*—William Holroyd, (R).  
*Clerk*—L. C. Steele, (R).  
*Treasurer*—B. L. DePew, (R).  
*Chief of Police*—P. F. Belcher, (R).  
*Fire Chief*—John Pettit, (R).  
*Police Judge*—William Holroyd, (R).  
*City Engineer*—John R. James, (R).  
*Postmaster*—John H. Ball, (D).

### Newburg—Preston County

Population, 745; elevation, 1,230 feet; volunteer fire department, motorized; elections held biennially, on the first Tuesday in June; next election, June 4, 1935; postal receipts for the year ended June 30, 1934, \$2,373.01.

*Mayor*—T. F. Loughrie, (D).  
*Recorder*—J. J. Kelley, (D).  
*Treasurer*—S. M. Shuttleworth, (D).  
*Chief of Police*—S. M. Shuttleworth, (D).  
*Street Com'rs.*—C. R. Shrader, (D), and John C. Shafferman, (D).  
*Fire Chief*—Wilbur Fromhart, (D).  
*Postmaster*—F. W. Horchler, (D).

### New Cumberland—Hancock County

Population, 2,300; elevation, 670 feet; county seat of Hancock county; volunteer fire department, motorized; elections held annually, on the second Monday in March; next election, March 11, 1935; postal receipts for the year ended June 30, 1934, \$7,522.19.

*Mayor*—J. W. Chambers, (R).  
*Recorder*—F. R. Campbell, (R).  
*Treasurer*—H. C. Scott, (R).  
*Chief of Police*—Frank Ross, (R).  
*Street Com.*—J. P. Carroll, (D).  
*Fire Chief*—E. S. Bailey.  
*Police Judge*—J. W. Chambers, (R).  
*City Attorney*—R. M. Brown, (R).  
*Postmaster*—Godfrey B. Beebout, (R).

### New Martinsville—Wetzel County

Population, 2,814; elevation, 630 feet (Court House); county seat of Wetzel county; part-paid and volunteer fire department, motorized; elections held annually, on the second Tuesday in January; next election, January 8, 1935; postal receipts for the year ended June 30, 1934, \$17,368.46.

Hospital: Wetzel County Hospital. Active banks: New Martinsville Bank, West Virginia Title and Trust Company and First National Bank. Building and loan association: Doolin Building and Loan Association.

*Mayor*—Dr. J. D. Schmled, (R).  
*Clerk*—Clifford G. Minor, (D).  
*Treasurer*—Clifford G. Minor, (D).  
*Chief of Police*—Earl A. Burton, (D).

*Street Com.*—Thomas Lemon, (D).  
*Fire Chief*—Mont E. Potts, (D).  
*City Health Officer*—Dr. F. E. Martin.

*Postmaster*—J. O. Eakin, (D).

### \*Nitro—Kanawha and Putnam Counties

Paid fire department, motorized; elections held biennially, on the first Tuesday in June; next election, June 2, 1936; postal receipts for the year ended June 30, 1934, \$5,572.21. Active bank: Manufacturer's Bank.

*Mayor*—Earl H. Cooper, (R).  
*Clerk*—T. A. Lewis, (R).  
*Treasurer*—T. A. Lewis, (R).  
*Chief of Police*—H. M. Graves, (R).  
*Street Com.*—L. H. Kessel, (R).  
*Fire Chief*—I. E. Ellis, (D).  
*Police Judge*—Earl H. Cooper, (R).  
*Postmaster*—Russell W. Casto, (D).

### Northfork—McDowell County

Population, 494; elevation, 1,759 feet; paid fire department; elections held biennially, on the first Tuesday in June; next election, June 4, 1935; postal receipts for the year ended June 30, 1934, \$8,048.97. Active bank: First Clark National Bank.

*Mayor*—Sam Rosen, (R).  
*Clerk*—D. B. Hamrick, (D).  
*Treasurer*—Dr. L. Washington, Jr., (R).

*Chief of Police*—James Paxton, (R).  
*Fire Chief*—J. Robert Anderson, (D).  
*Police Judge*—Jones Lay, (R).  
*City Attorney*—F. C. Cook, (R).  
*Postmaster*—Mrs. Marcella S. Wray, (D).

### Nutter Fort—Harrison County

Population, 1,825; volunteer fire department, motorized; elections held biennially, on the first Tuesday in June;

\*Incorporated in 1932. No population figures available.

next election, June 4, 1935; postal receipts for the year ended June 30, 1934, \$1,449.99.

*Mayor*—R. J. Stewart, (D).  
*Recorder*—R. C. Wolfe, (D).  
*Treasurer*—R. C. Wolfe, (D).  
*Chief of Police*—Frank Corbin, (D).  
*Fire Chief*—Roy B. Lister, (R).  
*City Attorney*—Homer Strosnider, (D).  
*Postmaster*—Edson Stout, (D).

#### Oak Hill—Fayette County

Population, 2,076; volunteer fire department, motorized; elections held biennially, on the second Tuesday in May; next election, May 7, 1935; postal receipts for the year ended June 30, 1934, \$9,681.81. Active banks: First National Bank and Merchant's and Miner's National Bank. Hospital: Oak Hill Hospital.

*Mayor*—C. R. Hill, (R).  
*Clerk-Treasurer*—W. Backus, (R).  
*Chief of Police*—N. W. Garden, (D).  
*Street Com'rs.*—H. A. Duncan, (D), and W. R. Hayes, (D).  
*Fire Chief*—T. B. Martin, (D).  
*City Attorney*—C. E. Mahan, Jr., (D).  
*City Engineer*—G. C. Slaven, (D).  
*City Health Officer*—Dr. J. F. Van Pelt.  
*Postmaster*—Mrs. Gertrude O. Smith, (R).

#### Oakvale—Mercer County

Population, 261; elections held biennially, on the first Tuesday in June; next election, June 4, 1935; postal receipts for the year ended June 30, 1934, \$396.81.

*Mayor*—Dr. J. R. Boyd, (D).  
*Recorder*—D. H. Tiller, (D).  
*Treasurer*—W. L. Boyd, (D).  
*Chief of Police*—Otis M. Richards, (R).  
*Street Com.*—Otis M. Richards, (R).  
*Police Judge*—Dr. J. R. Boyd, (D).  
*Postmaster*—O. S. Boggess.

#### Paden City—Tyler and Wetzel Counties

Population, 2,281; volunteer fire department, motorized; elections held annually, on the first Thursday after the first Tuesday in January; next election January 3, 1935; postal

receipts for the year ended June 30, 1934, \$7,064.18.

*Mayor*—Thomas Jeffers, (D).  
*Recorder*—J. C. Morrow, (D).  
*Treasurer*—J. C. Morrow, (D).  
*Chief of Police*—R. W. Price, (D).  
*Street Com.*—R. Koerber, (D).  
*Fire Chief*—A. E. MacMillan, (R).  
*City Attorney*—Walter F. Ball, (R).  
*City Health Officer*—F. D. Keller, (D).  
*Postmaster*—Mack Kliger, (D).

#### Parkersburg—Wood County

Population, 29,623; elevation, 615 feet (at postoffice); county seat of Wood county; paid fire department, motorized; elections held triennially, on the second Tuesday in April; next election, April 10, 1935; postal receipts for the year ended June 30, 1934, \$170,637.75.

Hospitals: Camden-Clark Memorial Hospital, St. Joseph's Hospital. Carnegie Public Library, Anna E. Taylor, librarian. Active banks: Commercial Bank and Trust Co., Union Trust and Deposit Co., Parkersburg National Bank, Wood County Bank, Peoples National Bank, Citizens National Bank. Building and loan associations: Citizens Building Association, Exchange Building Association, Traders Building Association.

*Mayor*—Allen C. Murdoch, (D).  
*Clerk*—Myrtle L. Hoffman, (R).  
*Treasurer*—C. Gall Hitt, (R).  
*Chief of Police*—C. H. Watson, (R).  
*Street Com.*—G. W. Abels, (D).  
*Fire Chief*—Lloyd Layman, (R).  
*Police Judge*—H. S. Wilson, (D).  
*City Attorney*—Dan B. Leonard, (D).  
*City Engineer*—L. G. Merrill, (R).  
*Postmaster*—Anna M. Stephenson, (D).

#### Parsons—Tucker County

Population, 2,012; elevation, 1,649 feet; county seat of Tucker county; volunteer fire department, motorized; elections held annually, on the first Thursday after the first Monday in April; next election, April 4, 1935; postal receipts for the year ended June 30, 1934, \$7,637.86. Active banks: Tucker County Bank, First National Bank.

*Mayor*—George W. Higgs, (R).  
*Recorder*—Earl Corcoran, (R).

*Treasurer*—M. M. Swearingler, (R).  
*Chief of Police*—M. M. Swearingler, (R).  
*Street Com.*—M. M. Swearingler, (R).  
*Fire Chief*—M. M. Swearingler, (R).  
*Police Judge*—George W. Higgs, (R).  
*City Attorney*—C. D. Smith, (R).  
*Postmaster*—Charles H. Baker, (D).

#### Paw Paw—Morgan County

Population, 781; elections held biennially, on the first Tuesday in June; next election, June 4, 1935, postal receipts for the year ended June 30, 1934, \$2,708.15.

*Mayor*—George S. Filler, (R).  
*Recorder*—Thomas A. Kerns, (R).  
*Treasurer*—C. E. S. Michael, (R).  
*Chief of Police*—C. E. S. Michael, (R).  
*Street Com.*—C. E. S. Michael, (R).  
*Postmaster*—J. W. McNabb, (D).

#### Pax—Fayette County

Population, 608; elevation, 1,638 feet; volunteer fire department; elections held biennially, on the first Tuesday in June; next election, June 4, 1935; postal receipts for the year ended June 30, 1934, \$723.86.

*Mayor*—H. E. Woolwine, (D).  
*Recorder*—P. H. Williams, (D).  
*Chief of Police*—G. C. Moore, (D).  
*Street Com.*—H. E. Woolwine, (D).  
*City Attorney*—C. E. Mahan, (D).  
*Postmaster*—N. F. Walkup, (D).

#### Pennsboro—Ritchie County

Population, 1,616; elevation, 861 feet; volunteer fire department, motorized; elections held biennially, on the second Tuesday in May; next election, May 14, 1935; postal receipts for the year ending June 30, 1934, \$6,875.89.

*Mayor*—W. E. Simonton, (R).  
*Clerk*—James Hickman, Jr., (D).  
*Treasurer*—C. D. Doak, (R).  
*Chief of Police*—C. H. Heflin, (D).  
*Street Com.*—J. I. Fleming, (R).  
*Fire Chief*—Will Pfelz, (R).  
*Police Judge*—W. E. Simonton, (R).  
*Postmaster*—Mrs. Vesta Lee Connell, (D).

#### Petersburg—Grant County

Population, 1,410; elevation (at R. R. station), 934 feet; county seat of Grant county; volunteer fire department; elections held biennially, on the

first Tuesday in June; next election, June 4, 1935; postal receipts for the year ended June 30, 1934, \$6,688.74. Active banks: Grant County Bank, Potomac Valley Bank.

*Mayor*—W. D. Trenton, (R).  
*Recorder*—Fannie Frye, (R).  
*Treasurer*—Fannie Frye, (R).  
*Chief of Police*—M. F. Gray, (R).  
*Street Com.*—J. J. Barger, (R).  
*Fire Chief*—Dr. W. C. Van Meter, (D).  
*Postmaster*—Leonard Smith, (D).  
*(Acting)*.

#### Peterstown—Monroe County

Population, 388; volunteer fire department; elections held biennially, on the first Tuesday in June; next election, June 4, 1935; postal receipts for the year ended June 30, 1934, \$1,240.67. Active bank: First National Bank.

*Mayor*—T. E. Ballard, (D).  
*Clerk*—R. B. Ballard, (D).  
*Treasurer*—R. B. Ballard, (D).  
*Chief of Police*—C. D. Francis, (R).  
*(Acting)*.  
*Street Com.*—B. F. Jarvis, (D).  
*Police Judge*—T. E. Ballard, (D).  
*City Attorney*—E. E. Ballard, (R).  
*Postmaster*—D. G. Miller, (D).

#### Philippi—Barbour County

Population, 1,767; elevation, 1,310 feet; county seat of Barbour county; volunteer fire department; elections held annually, on the first Tuesday in March; next election, March 5, 1935; postal receipts for the year ended June 30, 1934, \$12,399.89. Hospital: Myers Hospital. Active bank: First National.

*Mayor*—W. A. Mason, (R).  
*Clerk*—Don M. Malone, (R).  
*Treasurer*—Don M. Malone, (R).  
*Chief of Police*—H. D. Nestor, (D).  
*Street Com.*—L. R. Bowers, (R).  
*Fire Chief*—Roy J. Moore, (D).  
*City Attorney*—Harry Mason, (R).  
*Postmaster*—L. E. Poling, (D).

#### Piedmont—Mineral County

Population, 2,241; volunteer fire department, motorized; elections held biennially, on the second Monday in May; next election, May 13, 1935; postal receipts for the year ended June 30, 1934, \$8,134.90. Active bank: First National.

*Mayor*—Thomas D. Campbell, (R).  
*Clerk*—Charles T. Neff, Sr., (D).  
*Treasurer*—Charles T. Neff, Sr., (D).  
*Chief of Police*—C. E. Dornon, (R).  
*Street Com.*—Clarence Grady, (R).  
*Fire Chief*—Harry Freeman, (R).  
*Police Judge*—G. T. Goshorn, (R).  
*City Attorney*—Arthur Arnold, (R).  
*Postmaster*—O. W. Johnson, (D),  
 (Acting).

#### Pine Grove—Wetzel County

Population, 820; elevation 712 feet; volunteer fire department, motorized; elections held biennially, on the first Tuesday in June; next election, June 4, 1935; postal receipts for the year ended June 30, 1934, \$2,422.47.

*Mayor*—C. E. Haugh, (R).  
*Clerk*—E. S. Earle, (D).  
*Treasurer*—E. S. Earle, (D).  
*Chief of Police*—C. F. Montgomery, (D).  
*Street Com.*—C. F. Montgomery, (D).  
*Fire Chief*—C. F. Montgomery, (D).  
*Police Judge*—C. E. Haugh, (R).  
*City Attorney*—A. E. Larrick, (D).  
*Postmaster*—Wilbur S. Moore, (D).

#### Pineville—Wyoming County

Population, 462; elevation, 1,323 feet; county seat of Wyoming county; volunteer fire department; elections held biennially, on the first Tuesday in June; next election, June 2, 1936; postal receipts for the year ended June 30, 1934, \$2,414.51.

*Mayor*—Otis L. Allen, (D).  
*Recorder*—Robert L. Cook, (D).  
*Treasurer*—Robert L. Cook, (D).  
*Street Com.*—Theodore Sizemore, (R).  
*City Attorney*—R. D. Bailey, (D).  
*Postmaster*—George A. Brooks, (D).

#### Point Pleasant—Mason County

Population, 3,301; elevation, 568 feet; county seat of Mason county; volunteer fire department, motorized; elections held biennially, on the third Saturday in May; next election, May 19, 1935; postal receipts for the year ended June 30, 1934, \$14,979.68.

Active banks: Citizens National Bank, Point Pleasant National Bank. Building and loan associations: Point Pleasant Building and Loan Association, Progress Building and Loan Association.  
*Mayor*—B. W. Krodel, (R).

*Clerk*—Charles E. Mees, (D).  
*Treasurer*—S. C. Wilhelm, (R).  
*Chief of Police*—T. L. Morrison, (R).  
*Street Com.*—Hoyt Jividen, (R).  
*Fire Chief*—T. L. Morrison, (R).  
*Police Judge*—B. W. Krodel, (R).  
*City Attorney*—B. H. Blagg, (R).  
*Postmaster*—J. J. Lovell, (D).

#### Pratt—Kanawha County

Population, 325; volunteer fire department; elections held biennially, on the first Tuesday in June; next election, June 4, 1935; postal receipts for the year ended June 30, 1934, \$924.49.

*Mayor*—W. A. Baughan, (R).  
*Recorder*—William P. Farrell, (D).  
*Treasurer*—William P. Farrell, (D).  
*Postmaster*—S. B. Mooney, (D).

#### Princeton—Mercer County

Population, 6,955; elevation, 2,445 feet (Court House); county seat of Mercer county; paid fire department, motorized; elections held biennially, on the first Tuesday in June; next election, June 4, 1935; postal receipts for the year ended June 30, 1934, \$22,568.20.

Hospitals: Memorial Hospital, Princeton Hospital. Active bank: Princeton Bank and Trust Company.  
*Mayor*—M. G. Harper, (D).  
*Clerk*—R. N. Vermillion, (D).  
*Treasurer*—R. N. Vermillion, (D).  
*Chief of Police*—J. W. McConnell, (D).  
*Street Com.*—Charles Hare, (D).  
*Fire Chief*—R. G. Oxley, (D).  
*Police Judge*—R. N. Vermillion, (D).  
*City Attorney*—Broughton Johnson, (D).  
*City Health Officer*—Frank Holroyd.  
*Postmaster*—L. E. White, (R).

#### Pullman—Ritchie County

Population, 184; volunteer fire department; elections held biennially, on the first Thursday in January; next election, January 3, 1935; postal receipts for the year ended June 30, 1934, \$527.87.

*Acting Mayor*—W. T. Snodgrass, (D).  
*Recorder*—W. T. Snodgrass, (D).  
*Treasurer*—W. T. Snodgrass, (D).  
*Chief of Police*—W. T. Snodgrass, (D).  
*Postmaster*—D. H. Davis, (R).

**Rainelle—Greenbrier County**

Population, 920; elevation, 2,424 feet; volunteer fire department; elections held biennially, on the first Tuesday in June; next election, June 4, 1935; postal receipts for the year ended June 30, 1934, \$5,144.20. Active bank: Bank of Rainelle.

*Mayor*—J. W. Legg, (D).  
*Recorder*—L. D. Shawver, (D).  
*Treasurer*—L. D. Shawver, (D).  
*Chief of Police*—E. L. Vance, (R).  
*Fire Chief*—W. R. Mitchell, (R).  
*Postmaster*—W. T. W. Morgan, (R).

**Ranson—Jefferson County**

Population, 1,002; elections held biennially, on the first Tuesday in June; next election, June 4, 1935; postal receipts for the year ended June 30, 1934, \$1,612.32.

*Mayor*—James F. Cacy, (R).  
*Recorder*—Oscar L. Watson, (D).  
*Treasurer*—Nathan O. Fellers, (D).  
*Chief of Police*—Hamp Ramey, (D).  
*Street Com.*—C. W. Crider, (D).  
*City Attorney*—Lee Bushong, (D).  
*Postmaster*—George E. Dunaway, (D).

**Ravenswood—Jackson County**

Population, 1,189; elevation, 534 feet; volunteer fire department; elections held biennially, on the first Tuesday in June; next election, June 4, 1935; postal receipts for the year ended June 30, 1934, \$5,243.96. Active bank: Jackson County Bank. Building and loan association: Farmers Building and Loan Association.

*Mayor*—R. E. Ritchie, (R).  
*Recorder*—M. C. McKay, (D).  
*Treasurer*—Paul B. Harris, (D).  
*Chief of Police*—L. Lewis, (D).  
*Street Com.*—G. M. Bryan, (D).  
*Fire Chief*—John Fling, (D).  
*City Attorney*—Oliver D. Kessel, (R).  
*Postmaster*—Frank D. Fleming, (D).

**Reedsville—Preston County**

Population, 345; elections held biennially, on the first Tuesday in June; next election, June 4, 1935; postal receipts for the year ended June 30, 1934, \$2,204.54. Active bank: Farmer's and Merchant's Bank.

*Mayor*—A. D. Watson, (R).  
*Recorder*—Robert Dill, (R).

*Treasurer*—Farmer's and Merchant's Bank.

*Chief of Police*—L. Jay Watson, (R).

*Street Com.*—L. Jay Watson, (R).

*City Attorney*—M. C. Snyder, (R).

*Postmaster*—Lyman G. Emerson, (R), (*Acting*).

**Reedy—Roane County**

Population, 405; elections held biennially, on the first Tuesday in June; next election, June 4, 1935; postal receipts for the year ended June 30, 1934, \$1,525.51. Active bank: First National Bank.

*Mayor*—F. E. Craig, (R).  
*Recorder*—J. F. House, (R).  
*Town Sergeant*—O. H. Nay, (D).  
*Postmaster*—G. E. McCutcheon, (R).

**Richwood—Nicholas County**

Population, 5,720; elevation, 2,193 feet (in front of station); volunteer fire department, motorized; elections held annually, on the first Tuesday in June; next election, June 4, 1935; postal receipts for the year ended June 30, 1934, \$11,470.28.

Hospitals: McClung Hospital, Sacred Heart Hospital. Active bank: Cherry River National Bank.

*Mayor*—E. E. Deltz, (R).  
*Recorder*—B. F. Burt, (D).  
*Treasurer*—T. Lloyd Falor, (R).  
*Police*—J. W. Stewart, (D); H. O. Smith, (D).

*Fire Chief*—A. B. Campbell.  
*Street Com.*—Flay Lowe, (R).  
*City Attorney*—A. L. Craig, (R).  
*City Health Officer*—Hugh Dunn.  
*Postmaster*—George E. Hurd, (R).

**Ridgeley—Mineral County**

Population, 1,972; volunteer fire department, motorized; elections held biennially, on the first Tuesday in June; next election, June 4, 1935; postal receipts for the year ended June 30, 1934, \$1,942.82.

*Mayor*—B. F. Magruder, (R).  
*Recorder*—J. H. Simmons, (D).  
*Treasurer*—J. H. Simmons, (D).  
*Chief of Police*—C. V. Barncord, (R).  
*Fire Chief*—H. M. Brown, (R).  
*City Attorney*—R. A. Welch, (D).  
*City Engineer*—J. Paul Blundon, (R).  
*Postmaster*—Mrs. Ursula A. Daugherty, (D).



**Ripley—Jackson County**

Population, 669; elevation 614 feet (Court House Square); county seat of Jackson county; volunteer fire department; elections held annually, on the third Thursday in March; next election, March 21, 1935; postal receipts for the year ended June 30, 1934, \$5,060.98.

Hospitals: Emergency Hospital and Rymer Hospital. Active banks: Bank of Ripley, First National Bank. Building and loan association: Ripley Building and Loan Association.

*Mayor*—S. B. Sayre, (R).

*Recorder*—Burton Crow, (D).

*Treasurer*—T. Clayton Parsons, (D).

*Chief of Police*—S. B. Sayre, (R).

*Street Com.*—G. H. Castrup, (D).

*Police Judge*—S. B. Sayre, (R).

*City Attorney*—Burton Crow, (D).

*City Engineer*—J. Paul Blundon.

*Postmaster*—John Kenna Kerwood, (D).

**Riverside—Monongalia County**

(P. O. Morgantown)

Population, 940; elections held biennially, on the first Tuesday in June; next election, June 4, 1935.

*Mayor*—Marvin Haines, (D).

*Recorder*—A. L. Hartley, (R).

*Treasurer*—Bank of Morgantown.

*Street Com.*—George Barrickman, (R).

*Fire Chief*—Westover Fire Department answers calls.

**Rivesville—Marion County**

Population, 1,700; elevation, 880 feet; volunteer fire department; elections held biennially, on the first Tuesday in June; next election, June 4, 1935; postal receipts for the year ended June 30, 1934, \$2,430.36.

*Mayor*—Georgo W. Stone, (R).

*Clerk*—R. Paul Hood, (D).

*Treasurer*—Hood Straight, (D).

*Chief of Police*—Hood Straight, (D).

*Street Com.*—Paul Micheal, (R).

*Fire Chief*—Hood Straight, (D).

*Police Judge*—George W. Stone, (R).

*City Attorney*—Howard Boggess, (R).

*City Health Officer*—W. L. Coogle.

*Postmaster*—Rex Michael, (R).

**Romney—Hampshire County**

Population, 1,441; elevation, 731 feet (at R. R. station); county seat of Hampshire county; volunteer fire department, motorized; elections held biennially, on the first Tuesday in June; next election, June 4, 1935; postal receipts for the year ended June 30, 1934, \$10,009.23. Active banks: The Bank of Romney, First National Bank.

*Mayor*—C. J. Powell, (D).

*Recorder*—John L. Lehman, (R).

*Treasurer*—John L. Lehman, (R).

*Chief of Police*—H. M. Cookman, (D).

*Fire Chief*—C. J. Powell, (D).

*Police Judge*—C. J. Powell, (D).

*Postmaster*—John M. Snarr, (D).

**Ronceverte—Greenbrier County**

Population, 2,254; elevation, 1,663 feet; volunteer fire department, motorized; elections held annually, on the first Tuesday in June; next election, June 4, 1935; postal receipts for the year ended June 30, 1934, \$12,528.43.

Hospital: Greenbrier Valley Hospital. Active banks: Ronceverte National Bank and First National.

*Mayor*—E. C. Baker, (R).

*Clerk*—S. N. Erwin, (D).

*City Depository*—Ronceverte National Bank.

*Chief of Police*—H. R. O'Dell, (D).

*Street Com.*—S. N. Erwin, (D).

*Fire Chief*—D. J. Houchins, (R).

*Water Supt.*—E. E. Naylor, (D).

*City Attorney*—H. N. Kramer, (D).

*Postmaster*—I. W. Folden, (R).

**Rowlesburg—Preston County**

Population, 1,573; elevation, 1,400 feet; volunteer fire department; elections held biennially, on the first Tuesday in June; next election, June 4, 1935; postal receipts for the year ended June 30, 1934, \$3,667.02. Active bank: Peoples National Bank.

*Mayor*—A. A. Pickering, (R).

*Clerk*—N. D. Hooton, (R).

*Treasurer*—Dale Ford, (R).

*Chief of Police*—A. A. Knotts, (R).

*Street Com.*—E. E. Ayersman, (R).

*Fire Chief*—N. C. Dawson, (R).

*Police Judge*—A. A. Pickering, (R).

*Postmaster*—D. Alton Jackson, (R).

**Sabraton—Monongalia County**

Population, 1,717; volunteer fire department, motorized; elections held biennially, on the first Thursday in June; next election, June 7, 1935; postal receipts for the year ended June 30, 1934, \$1,181.61.

*Mayor*—D. M. Thomas, (R).  
*Recorder*—Roy E. Mayfield, (R).  
*Treasurer*—Carney Fortney, (R).  
*Street Com.*—F. E. Friend, (R).  
*Fire Chief*—W. H. Tabron, (R).  
*City Attorney*—Chauncey Price, (R).  
*Postmaster*—Mrs. Winifred Penner, (D), (Acting).

**Saint Albans—Kanawha County**

Population, 3,254; elevation, 596 feet; paid fire department, motorized; elections held biennially, on the first Tuesday in April; next election, April 2, 1935; postal receipts for the year ended June 30, 1934, \$10,832.21.

Active bank: Bank of Saint Albans. Building and loan association: St. Albans Building and Loan Association.  
*Mayor*—W. H. Miller, (D).  
*Clerk*—O. N. Slater, (D).  
*Treasurer*—Bank of Saint Albans.  
*Chief of Police*—C. L. Chapman, (D).  
*Street Com.*—E. N. Morris, (D).  
*Fire Chief*—F. E. Short, (D).  
*Police Judge*—O. N. Slater, (D).  
*City Attorney*—D. N. Mohler, (R).  
*City Engineer*—W. A. Burgess, (D).  
*Postmaster*—Harry E. Riddleberger, (D).

**Sand Fork—Gilmer County**

(See Laypolls)

**St. Marys—Pleasants County**

Population, 2,182; elevation, 627 feet (Second and Washington Streets); county seat of Pleasants county; volunteer fire department, motorized; elections held biennially, on the second Tuesday in June; next election, June 11, 1935; postal receipts for the year ended June 30, 1934, \$11,971.40. Active banks: First National Bank, Pleasants County Bank.

*Mayor*—C. E. Zopf, (D).  
*Recorder*—H. T. Sweeney, (D).  
*Treasurer*—R. R. Walker, (R).  
*Chief of Police*—B. E. Cumblidge, (R).  
*Fire Chief*—K. C. Russell, (R).  
*City Attorney*—F. J. Barron, (D).  
*Postmaster*—S. V. Riggs, (R).

**Salem—Harrison County**

Population, 2,943; elevation, 1,046 feet; volunteer fire department, motorized; elections held annually, on the first Tuesday in April; next election, April 2, 1935; postal receipts for the year ended June 30, 1934, \$9,386.09. Active bank: First National.

*Mayor*—E. A. Luzader, (R).  
*Clerk*—Mrs. Alma Flanagan, (R).  
*Treasurer*—Mrs. Alma Flanagan, (R).  
*Chief of Police*—J. T. Amos, (D).  
*Street Com.*—W. E. Corder, (D).  
*Fire Chief*—Orla A. Sigley, (D).  
*City Attorney*—Ernest D. Lewis, (D).  
*Postmaster*—Claude Pepper, (R).

**Shepherdstown—Jefferson County**

Population, 888; elevation (App.) 420 feet; volunteer fire department, motorized; elections held annually, on the second Monday in March; next election, March 11, 1935; postal receipts for the year ended June 30, 1934, \$5,775.34.

Public library, Mrs. C. F. Lyne, librarian. Active banks: Farmer's Bank of Shepherdstown, Jefferson Security Bank. Building and loan associations: Potomac Permanent Building and Loan Association.

*Mayor*—J. L. Waldeck, (R).  
*Recorder*—A. S. Lucas, (D).  
*Treasurer*—W. W. Waddy, (D).  
*Chief of Police*—J. W. Osborn, (D).  
*Street Com.*—W. W. Waddy, (D).  
*Fire Chief*—Dr. G. R. Beddow, (R).  
*Police Judge*—J. L. Waldeck, (R).  
*Postmaster*—Marion S. R. Moler, (D).

**Shinnston—Harrison County**

Population, 2,802; elevation, 910 feet; volunteer fire department, motorized; elections held annually, on the first Thursday in April; next election, April 4, 1935; postal receipts for the year ended June 30, 1934, \$7,011.79. Active bank: Bank of Shinnston.

*Mayor*—Hugh H. Swiger, (R).  
*Recorder*—Troy M. Gillum, (R).  
*Treasurer*—Thomas W. Robey, (D).  
*Chief of Police*—Thomas W. Robey, (D).  
*Street Com.*—James A. Jaynes, (R).  
*Fire Chief*—Thomas W. Roby, (D).  
*City Attorney*—Hardin R. Harmer, (R).

*Supt. Water Dept.*—George Riffe, (D).

*Postmaster*—William A. Meredith, (R).

### Sistersville—Tyler County

Population, 3,072; elevation, 648 feet; volunteer fire department, motorized; elections held biennially, on the fourth Thursday in March; next election, March 26, 1936; postal receipts for the year ended June 30, 1934, \$19,133.64.

Hospital: Sistersville General Hospital. Public library, Bertha Chadderdon, librarian. Active banks: First Tyler Bank and Trust Co., Union National Bank.

*Mayor*—W. L. Sutton, (R).

*Clerk*—A. T. Henderson, (D).

*Treasurer*—J. C. Archer, (D).

*Chief of Police*—George W. Lawson, (R).

*Street Com.*—C. R. Sandy, (R).

*Fire Chief*—E. C. Krug, (R).

*City Attorney*—W. J. Brennen, (D).

*City Engineer*—H. M. Stanberry, (R).

*Postmaster*—Delta D. Buck, (R).

### Smithfield—Wetzel County

Population, 609; elevation, 835 feet; elections held biennially, on the first Tuesday in June; next election, June 4, 1935; postal receipts for the year ended June 30, 1934, \$1,916.37.

*Mayor*—W. H. Martin, (R).

*Recorder*—E. P. Jackson, (R).

*Chief of Police*—L. J. Ice, (D).

*Postmaster*—Russell J. Francis, (D).

### Sophia—Raleigh County

Population, 611; elections held biennially, on the first Tuesday in June; next election, June 4, 1935; postal receipts for the year ending June 30, 1934, \$776.87.

*Mayor*—O. M. Snyder, (D).

*Clerk*—J. E. Campbell, (D).

*Treasurer*—F. L. Daniel, (R).

*City Attorney*—Grover C. Traill, (R).

*Postmaster*—O. L. Green, (D).

### South Charleston—Kanawha County

Population, 5,904; paid and volunteer fire department, motorized; elections held quadriennially, on the first Tuesday in April; next election, April

5, 1938. Hospital: Dunn Hospital. Active bank: First National Bank.

*Mayor*—L. H. Oakes, (D).

*Recorder*—J. W. Londeree, (D).

*Treasurer*—W. G. Moore, (D).

*Chief of Police*—Arnold Brabban, (D).

*Street Com.*—T. H. Fitzgerald, (D).

*Fire Chief*—J. D. Barrett, (D).

*Police Judge*—L. H. Oakes, (D).

*City Attorney*—F. N. Alderson, (D).

*City Engineer*—H. J. Burnett, (D).

*Postmaster*—William Pence, (D).

### Spencer—Roane County

Population, 2,493; elevation, 719 feet (crossing at station); county seat of Roane county; volunteer fire department, motorized; elections held biennially, on the fourth Thursday in March; next election, March 21, 1935; postal receipts for the year ended June 30, 1934, \$14,460.19.

Hospitals: City Hospital and Depue Hospital. Active banks: Roane County Bank, Trader's Trust and Banking Co., First National Bank. Building and loan association: Roane County Building and Loan Association.

*Mayor*—Harry Starcher, (R).

*Recorder*—Eph B. Young, (D).

*Treasurer*—Harry Starcher, (R).

*Chief of Police*—W. G. Vannest, (R).

*Street Com.*—Harry Starcher, (R).

*Fire Chief*—Howard Beckley, (R).

*Police Judge*—Harry Starcher, (R).

*City Attorney*—Clair Smith, (R).

*City Health Officer*—E. W. Owens.

*Postmaster*—Harry R. Adams, (R).

### Star City—Monongalia County

Population, 1,121; elections held biennially, on the first Tuesday in June; next election, June 4, 1935; postal receipts for the year ended June 30, 1934, \$870.30.

*Mayor*—Carl Pongratz, (D).

*Recorder*—Edward J. Wurzel, (D).

*Treasurer*—John Bezner, (D).

*Police Judge*—Carl Pongratz, (D).

*City Attorney*—Minter Wilson, (D).

*Postmaster*—John H. Shay, (R).

### Summersville—Nicholas County

Population, 536; elevation, 1,894 feet (at Court House); county seat of Nicholas county; volunteer fire department, motorized; elections held biennially, on the first Tuesday in June;

next election, June 4, 1935; postal receipts for the year ended June 30, 1934, \$5,187.03. Active banks: Farmer's and Merchants Bank and \*Nicholas County Bank.

*Mayor*—A. E. Dorsey, (D).

*Clerk*—John L. Evans, (D).

*Treasurer*—W. P. Kincaid, (D).

*Chief of Police*—Frank McMillon, (D).

*City Attorney*—O. C. Lewis, (D).

*Postmaster*—Rusk J. Wiseman, (D).

### Sutton—Braxton County

Population, 1,205; elevation, 842 feet; county seat of Braxton county; volunteer fire department, motorized; elections held biennially, on the first Tuesday in June; next election, June 4, 1935; postal receipts for the year ended June 30, 1934, \$7,168.95. Active bank: Home National Bank.

*Mayor*—J. E. Baughman, (D).

*Recorder*—Charles A. Duffield, Jr., (D).

*Treasurer*—Albert Lynch, (D).

*Chief of Police*—Albert Lynch, (D).

*Street Com.*—Albert Lynch, (D).

*Fire Chief*—Albert Lynch, (D).

*City Attorney*—G. G. Davis, (R).

*City Health Officer*—W. H. McCauley.

*Postmaster*—Ben Gillespie, (D).

### Terra Alta—Preston County

Population, 1,474; elevation, 2,558 feet; volunteer fire department, motorized; elections held biennially, on the first Tuesday in June; next election, June 4, 1935; postal receipts for the year ended June 30, 1934, \$6,903.68. Active banks: Terra Alta Bank, First National Bank.

*Mayor*—I. J. Bosley, (R).

*Recorder*—Leo B. Ott, (D).

*Treasurer*—Leo B. Ott, (D).

*Chief of Police*—O. D. Whetsell, (R).

*Fire Chief*—Frank Zeller, (R).

*Police Judge*—I. J. Bosley, (R).

*City Attorney*—L. F. Everhart, (R).

*Postmaster*—C. B. Linger, (D).

### Thomas—Tucker County

Population, 1,660; elevation, 2,986 feet; volunteer fire department, motorized; elections held biennially, on the

first Tuesday in February; next election, February 4, 1936; postal receipts for the year ended June 30, 1934, \$3,991.49. Active bank: Miner's and Merchant's Bank.

*Mayor*—O. M. Nearhood, (D).

*Clerk*—H. A. Pase, (D).

*Treasurer*—Miner's and Merchant's Bank.

*Chief of Police*—A. J. Pase, (D).

*Street Com.*—M. G. Smith, (R).

*Fire Chief*—G. E. Mosser, (R).

*City Attorney*—D. E. Cuppett, (R).

*City Health Officer*—J. L. Miller, (D).

*Postmaster*—L. B. Kennyberg, (R).

### Thurmond—Fayette County

Population, 462; elevation, 1,070 feet; volunteer fire department; elections held biennially, on the first Tuesday in June; next election, June 4, 1935; postal receipts for the year ended June 30, 1934, \$2,733.76. Active bank: New River Banking and Trust Company.

*Mayor*—E. R. Daniels, (D).

*Recorder*—Charles W. Wells, (D).

*Treasurer*—E. R. Daniels, (D).

*Postmaster*—Mrs. Bess M. Gwin, (D).

### Triadelphia—Ohio County

Population, 302; volunteer fire department, motorized; elections held annually, on the first Thursday in January; next election, January 3, 1935; postal receipts for the year ended June 30, 1934, \$1,558.79.

*Mayor*—Edwin G. Wickham, (D).

*Recorder*—Walter Thomas, (R).

*Treasurer*—Robert Leighbar, (D).

*Chief of Police*—Louis Lagarmino, (D).

*Street Com.*—Fred Wagner, (R).

*Fire Chief*—Jehson Nelson, (R).

*City Attorney*—William Casey, (D).

*Postmaster*—A. J. Frazier, (R).

### Troy—Gilmer County

Population, 101; elections held biennially, on the first Tuesday in June; next election, June 4, 1935; postal receipts for the year ended June 30, 1934, \$478.01.

*Mayor*—Roscoo Flesher, (D).

*Recorder*—Jewell Beeson, (R).

*Treasurer*—Stine Varner, (R).

*Chief of Police*—Stine Varner, (R).

*City Attorney*—B. W. Craddock, (D).

*Postmaster*—Forest W. Lewis, (D).

\*Operating under Conservator.

**Tunnelton—Preston County**

Population, 595; elevation, 1,829 feet; volunteer fire department, motorized; elections held biennially, on the first Tuesday in June; next election, June 4, 1935; postal receipts for the year ended June 30, 1934, \$3,632.71.

*Mayor*—Geo. H. Kercheval, (R).

*Recorder*—E. C. Malr, (R).

*Treasurer*—J. W. Halbritter, (R).

*Chief of Police*—J. E. Paugh, (R).

*Street Com.*—J. W. Halbritter, (R).

*Police Judge*—Geo. H. Kercheval, (R).

*City Attorney*—T. E. Parrack, (R).

*Postmaster*—J. A. Hunt, (D).

**Union—Monroe County**

Population, 331; elevation, 2,100 feet; county seat of Monroe county; elections held biennially, on the first Tuesday in June; next election, June 4, 1935; postal receipts for the year ended June 30, 1934, \$3,259.30. Active bank: Bank of Monroe.

*Mayor*—Harold L. Prett, (D).

*Recorder*—R. M. Humphrey, (R).

*Treasurer*—H. S. Ellison, (D).

*Postmaster*—H. S. Ellison, (D).

**War—McDowell County**

Population, 1,392; volunteer fire department; elections held biennially, on the first Tuesday in June; next election, June 4, 1935; postal receipts for the year ended June 30, 1934, \$3,795.37. Active bank: Bank of War.

*Mayor*—W. D. Liddle, (D).

*Recorder*—H. S. Bailey, (D).

*Treasurer*—R. G. Barrett, (D).

*Chief of Police*—D. V. Cole, (D).

*Street Com.*—C. A. Lockhart, (D).

*Fire Chief*—William Wade, (D).

*Police Judge*—W. D. Liddle, (D).

*City Attorney*—E. I. Vincent, (R).

*City Engineer*—Joe Zando, (R).

*Postmaster*—William H. Johnson, (D), (Acting).

**Wardensville—Hardy County**

Population, 189; elections held annually, on the first Tuesday in June; next election, June 4, 1935; postal receipts for the year ended June 30, 1934, \$1,628.19. Active bank: Capon Valley Bank.

*Mayor*—W. Voight Ddawlick, (D).

*Recorder*—Maurice Beall, (D).

*Treasurer*—Maurice Beall, (D).

*Chief of Police*—B. Frank Haines, (D).

*Street Com.*—J. P. Heltzel, (R).

*Police Judge*—W. Voight Ddawlick, (D).

*Postmaster*—Mrs. Myrtle Orndorff, (D).

**Wayne—Wayne County**

Population, 675; elevation 706 feet (at Court House); county seat of Wayne county; elections held biennially, on the first Tuesday in June; next election, June 4, 1935; postal receipts for the year ended June 30, 1934, \$3,810.97. Active bank: Wayne County Bank.

*Mayor*—Byron Smith, (D).

*Recorder*—Paris Adkins, (D).

*Treasurer*—T. O. Simpkins, (D).

*Chief of Police*—T. O. Simpkins, (D).

*Postmaster*—Mrs. Ruth L. Millies, (D).

**Webster Springs—Webster County**

(Addison)

Population, 976; elevation, 1,508 feet (at Court House); county seat of Webster county; elections held biennially, on the first Tuesday in June; next election, June 4, 1935; postal receipts for the year ended June 30, 1934, \$6,112.17. Active bank: Webster Springs National. Name of town, Addison; post office, Webster Springs.

*Mayor*—E. L. Cutlip, (D).

*Recorder*—R. M. Cavendish, (D).

*Sergeant-Treasurer*—Grover C. Carpenter, (D).

*Chief of Police*—Henry C. McCauley, (D).

*Street Com.*—G. W. Tracy, (D).

*Postmaster*—Charles B. McCray, (D), (Acting).

**Welch—McDowell County**

Population, 5,376; elevation, 1,303 feet (at First National Bank); county seat of McDowell county; paid fire department, motorized; elections held biennially, on the first Tuesday in June; next election, June 2, 1936; postal receipts for the year ended June 30, 1934, \$31,466.07.

Hospitals: \*Welch Emergency Hospital, Grace Hospital, Stevens Clinic. Public library: World War Memorial Library, G. C. Sexton, librarian. Active

\*State Hospital.

bank: McDowell County National Bank.

*Mayor*—J. W. Blakeley, (R).

*Clerk*—C. Frank Wright, (R).

*Treasurer*—C. Frank Wright, (R).

*Chief of Police*—Howard D. Sly, (R).

*Street Com.*—W. B. Little, (R).

*Fire Chief*—P. Flint, (R).

*Police Judge*—C. Frank Wright, (R).

*City Attorney*—Zeb H. Herndon, (R).

*City Engineer*—L. A. Osborn, (R).

*Postmaster*—Mrs. Ann Weatherby, (D).

### Wellsburg—Brooke County

Population, 6,398; elevation, 660 feet (R. R. station); county seat of Brooke county; volunteer fire department, motorized; elections held annually, on the second Tuesday in June; next election, June 11, 1935; postal receipts for the year ended June 30, 1934, \$23,775.63. Active bank: Wellsburg Banking and Trust Company. Building and loan associations: Advance Building Association, Brooke County Building and Loan Association.

*Mayor*—Charles F. McGlumphy, (R).

*Clerk*—James Barnes, (D).

*Treasurer*—Walter H. Lewis, (R).

*Chief of Police*—Bernie Hohn, (R).

*Street Com.*—Sam Rheuff, (R).

*Fire Chief*—Jesse Reeves, (R).

*City Attorney*—Edward George, (R).

*Postmaster*—Jos. V. Emig, (D).

### West Milford—Harrison County

Population, 349; elevation, 978 feet; elections held biennially, on the first Tuesday in June; next election, June 4, 1935; postal receipts for the year ended June 30, 1934, \$460.53.

*Mayor*—V. A. Sinclair, (R).

*Recorder*—G. L. Lowther, (D).

*Treasurer*—T. J. Romine, (D).

*Chief of Police*—T. J. Romine, (D).

*Street Com.*—Harry Neely, (D).

*Postmaster*—Mrs. Nancy Sinclair, (R).

### Weston—Lewis County

Population, 8,646; elevation, 1,008 feet (B. & O. Bridge 24-A); county seat of Lewis county; paid fire department, motorized; elections held biennially, on the third Tuesday in March; next election, March 19, 1935; postal receipts for the year ended June 30, 1934, \$30,763.21.

Hospitals: City Hospital, Weston General Hospital, Burton and Burton (Eye, Ear, Nose and Throat Hospital). Louis Bennett Public Library, Louise Zobrist, librarian. Active banks: The Citizens Bank, Weston National Bank. Building and loan association: Weston Home Building Association.

*Mayor*—Dr. M. S. Holt, (Socialist).

*Clerk*—Troy Wilson, (D).

*Treasurer*—W. T. Weber, (R).

*Chief of Police*—Roy C. Zobrist, (D).

*Street Com.*—Alpheus C. Bailey, (R).

*Fire Chief*—Grey Marsa, (D)

*City Attorney*—James H. Brewster, (R).

*City Engineer*—M. S. Holt, Jr., (D).

*Postmaster*—John W. Farnsworth, (R).

### Westover—Monongalia County

(P. O. Morgantown)

Population, 1,633; volunteer fire department, motorized; elections held biennially, on the first Tuesday in June; next election, June 4, 1935.

*Mayor*—Curtis G. Jackson, (R).

*Recorder*—E. D. Gall, (R).

*Chief of Police*—J. B. Riddle, (R).

*Street Com.*—A. S. Everly, (R).

*Fire Chief*—J. E. Martin, (R).

*City Attorney*—Frank M. Brand, (R).

*City Engineer*—J. M. Hartley, (R).

*Postmaster*—D. C. Garrison, (R). (Morgantown).

### West Union—Doddridge County

Population, 984; elevation, 835 feet; county seat of Doddridge county; volunteer fire department; elections held biennially, on the first Tuesday in June; next election, June 4, 1935; postal receipts for the year ended June 30, 1934, \$7,360.00. Active banks: West Union Bank and First National Bank.

*Mayor*—John R. Dotson, (D).

*Recorder*—Frank Laughett, (R).

*Treasurer*—A. O. Scott, (R).

*Chief of Police*—Stephen Stuttler, (R).

*City Attorney*—Louis A. Henderson, (D).

*City Health Officer*—Dr. Reece M. Pedicord.

*Postmaster*—F. E. Strickling, (R).

**Wheeling—Ohio County**

Population, 61,659; elevation, 678 feet (north front city building); county seat of Ohio county; paid fire department, motorized; elections held biennially, on the fourth Thursday in May; next election, May 23, 1935; postal receipts for the year ended June 30, 1934, \$456,649.99.

Hospitals: Ohio Valley General Hospital and Wheeling Hospital. Public library, Etta M. Roberts, librarian. Active banks: Center Wheeling Savings Bank, Citizen's Mutual Trust Company, Wheeling Dollar Savings and Trust Company, Fulton Bank and Trust Company, Half Dollar Trust and Savings Bank, Bank of Warwood, National Bank of West Virginia, National Exchange Bank, Security Trust Company, Southside Bank, Citizen's Mutual Trust Company and First National Bank and Trust Company of Elm Grove. Building and loan associations: United Building and Loan Association and Wheeling Savings and Loan Association.

*City Manager*—Gordon P. Fought, (D).

*Clerk*—Harry T. Clouse, (R).

*Treasurer*—Wm. H. Pfarr, (D).

*Chief of Police*—Joseph C. Burkhart, (D).

*City Engineer*—H. A. Conrad, (R).

*Fire Chief*—Ed. T. Rose, (R).

*Police Judge*—Charles Bonnesen, (R).

*City Attorney*—P. J. McGinley, (D).

*City Health Officer*—Dr. Reece M. Pedcord, (R).

*Postmaster*—William L. Brice, (D).

**White Sulphur Springs—  
Greenbrier County**

Population, 1,484; elevation, 1,923 feet; volunteer fire department, motorized; elections held biennially, on the first Tuesday in June; next election, June 4, 1935; postal receipts for the year ended June 30, 1934, \$16,285.63.

Hospital: Wyatt and Miles Hospital. Greenbrier Public Library. Minnie Burdette, librarian. Active bank: Bank of White Sulphur Springs.

*Mayor*—N. B. Cabell, (D).

*Recorder*—B. F. Dixon, (R).

*Treasurer*—R. A. Miller, (D).

*Chief of Police*—R. A. Miller, (D).

*Street Com.*—R. A. Miller, (D).

*Fire Chief*—Cisco Mandeville, (D).

*Police Judge*—N. B. Cabell, (D).

*Postmaster*—Frederick M. Hippert, (R).

**Williamson—Mingo County**

Population, 9,410; elevation, 660 feet (Court House); county seat of Mingo county; part-paid and volunteer fire department, motorized; elections held triennially, on the third Tuesday in May; next election, May 18, 1937; postal receipts for the year ended June 30, 1934, \$36,986.93.

Hospital: Williamson Memorial Hospital. Public library, Sara Rowland, librarian. Active banks: First National Bank of Williamson and National Bank of Commerce. Building and loan association: Atlas Building and Loan Association.

*Mayor*—O. E. Hogan, (D).

*Clerk*—Wade H. Bronson, Jr., (D).

*Treasurer*—Wade H. Bronson, Jr., (D).

*Chief of Police*—P. B. Maynard, (D), (Acting).

*Street Com.*—J. Matt Smith, (D).

*Fire Chief*—G. M. Murphy, (D).

*City Attorney*—Clyde Nelms, (D).

*City Engineer*—F. M. Ofut, (D).

*City Health Officer*—Dr. J. D. Lee, (D).

*Postmaster*—W. E. Burchett, (D).

**Williamstown—Wood County**

Population, 1,657; elevation, 610 feet; volunteer fire department, motorized; elections held biennially, on the Tuesday after the first Monday in January; next election, January 7, 1936; postal receipts for the year ended June 30, 1934, \$4,196.28.

*Mayor*—M. W. Athey, (R).

*Clerk*—E. P. Williams, (R).

*Treasurer*—A. A. Schauwecker, (R).

*Chief of Police*—W. C. Bowyer, (R).

*Street Com.*—Walter Hockenberry, (D).

*Fire Chief*—W. C. Bowyer, (R).

*City Attorney*—Thayer M. McIntire, (R).

*Postmaster*—B. H. Gorrell.

**Winfield—Putnam County**

Population, 294; elevation, (App.) 570 feet; county seat of Putnam county; volunteer fire department, elections held biennially, on the first Tuesday in June; next election, June 4,

1935; postal receipts for the year ended June 30, 1934, \$1,548.60.

*Mayor*—Walter E. Hodges, (R).

*Clerk*—J. D. Arnett, (R).

*Treasurer*—A. G. Young, (D).

*Chief of Police*—A. G. Young, (D).

*Postmaster*—Mrs. Mamie H. Barr, (R).

#### Womelsdorff—Randolph County

(P. O. Coalton)

Population, 373; elevation, 2,157 feet; volunteer fire department; elections held biennially, on the first Tuesday in June; next election, June 4, 1935. Name of town, Womelsdorff; post office, Coalton; postal receipts for the year ended June 30, 1934, \$327.39.

*Mayor*—Patsy L. Altieri, (D).

*Clerk*—Frank O. Kernick, (R).

*Treasurer*—Garden Phillips, (D).

*Postmaster*—Miss Kathleen E. O'Connor, (R).

#### Worthington—Marion County

Population, 405; elevation, 896 feet; volunteer fire department; elections held biennially, on the first Tuesday in June; next election, June 4, 1935; postal receipts for the year ended June 30, 1934, \$1,207.20.

*Mayor*—Victor Riblett, (D).

*Recorder*—H. R. Sturm, (D).

*Fire Chief*—L. B. Satterfield, (D).

*Postmaster*—Harvey Fortney, (D).

## INCORPORATED CITIES, TOWNS AND VILLAGES, WITH DATES OF NEXT MUNICIPAL ELECTION

<i>City</i>	<i>Next Municipal Election</i>	<i>City</i>	<i>Next Municipal Election</i>
Addison (Webster Springs P. O.)	June 4, 1935	Cedar Grove	June 4, 1935
Albright	June 4, 1935	Ceredo	March 16, 1935
Alderson	June 4, 1935	Charleston	April 15, 1935
Ansted	June 4, 1935	Charles Town	May 23, 1935
Athens	June 4, 1935	Chester	March 10, 1936
Auburn	June 4, 1935	Clark	June 2, 1936
Barboursville	June 4, 1935	Clarksburg	April 16, 1935
Bayard	June 4, 1935	Clay	June 4, 1935
Beckley	October 1, 1935	Clendenin	June 4, 1935
Belington	March 5, 1935	Coalton (Womelsdorff)	June 4, 1935
Benwood	April 7, 1936	Cowen	June 4, 1935
Berkeley Springs	May 4, 1935	Danville	June 4, 1935
Bethany	June 4, 1935	Davis	June 4, 1935
Beverly	June 4, 1935	Dunbar	June 4, 1935
Blacksville	June 4, 1935	Durbin	June 4, 1935
Bluefield	July 6, 1937	East Bank	June 4, 1935
Bolivar	June 4, 1935	East Rainelle	June 4, 1935
Bramwell	June 2, 1936	Elizabeth	April 8, 1935
Brandonville	June 2, 1936	Elk Garden	June 2, 1936
Bridgeport	June 4, 1935	Elkins	March 5, 1935
Brooklyn	June 4, 1935	Ellenboro	June 4, 1935
Bruceton Mills	June 4, 1935	Fairmont	May 7, 1935
Buckhannon	June 4, 1935	Fairview	June 4, 1935
Buffalo	June 4, 1935	Falling Springs (P. O. Renick)	June 4, 1935
Burnsville	June 4, 1935	Farmington	June 4, 1935
Cairo	June 4, 1935	Fayetteville	June 4, 1935
Camden-on-Gauley	June 4, 1935	Flatwoods	June 4, 1935
Cameron	January 7, 1936	Flemington	June 4, 1935
Capon Bridge	June 4, 1935	Follansbee	April 2, 1935
Cass	June 4, 1935	Fort Gay	June 4, 1935



<i>City</i>	<i>Next Municipal Election</i>	<i>City</i>	<i>Next Municipal Election</i>
Franklin	March 23, 1935	Montgomery	January 2, 1936
Friendly	June 4, 1935	Montrose	June 4, 1935
Gassaway	June 4, 1935	Moorefield	March 16, 1935
Gilbert	June 4, 1935	Morgantown	June 4, 1935
Glasgow	June 4, 1935	Moundsville	March 14, 1935
Glendale	June 2, 1936	Mount Hope	May 5, 1936
Glenville	June 4, 1935	Mullens	June 9, 1936
Grafton	March 5, 1935	Newburg	June 4, 1935
Grantsville	June 4, 1935	New Cumberland	March 11, 1935
Hambleton	June 4, 1935	New Martinsville	January 8, 1935
Hamlin	June 4, 1935	Nitro	June 2, 1936
Harpers Ferry	June 4, 1935	Northfork	June 4, 1935
Harrisville	June 4, 1935	Nutterfort	June 4, 1935
Hartford	April 11, 1935	Oak Hill	May 7, 1935
Hedgesville	June 4, 1935	Oakvale	June 4, 1935
Henderson	June 4, 1935	Paden City	January 3, 1935
Hendricks	June 4, 1935	Parkersburg	April 10, 1935
Hillsboro	June 4, 1935	Parsons	April 4, 1935
Hinton	June 11, 1935	Paw Paw	June 4, 1935
Holidays Cove	January 9, 1936	Pax	June 4, 1935
Hundred	June 4, 1935	Pennsboro	May 14, 1935
Huntington	November 3, 1936	Petersburg	June 4, 1935
Hurricane	June 4, 1935	Peterstown	June 4, 1935
Huttonsville	June 4, 1935	Philippi	March 5, 1935
Jaeger	June 4, 1935	Piedmont	May 13, 1935
Jane Lew	June 4, 1935	Pine Grove	June 4, 1935
Junior	June 4, 1935	Pineville	June 2, 1936
Kenova	June 11, 1935	Point Pleasant	May 19, 1935
Kermit	June 4, 1935	Pratt	June 4, 1935
Keyser	June 4, 1935	Princeton	June 4, 1935
Keystone	February 4, 1936	Pullman	January 3, 1935
Kimball	June 4, 1935	Rainelle	June 4, 1935
Kingwood	June 4, 1935	Ranson	June 4, 1935
Layopolis		Ravenswood	June 4, 1935
(P. O. Sand Fork)	June 2, 1936	Reedsville	June 4, 1935
Leon	June 4, 1935	Reedy	June 4, 1935
Lester	June 4, 1935	Richwood	June 4, 1935
Lewisburg	June 4, 1935	Ridgeley	June 4, 1935
Littleton	June 4, 1935	Ripley	March 21, 1935
Logan	April 9, 1935	Riverside	June 4, 1935
Lumberport	June 4, 1935	Rivesville	June 4, 1935
McMechen	March 3, 1936	Romney	June 4, 1935
Mabscott	June 4, 1935	Ronceverte	June 4, 1935
Madison	June 4, 1935	Rowlesburg	June 4, 1935
Man	June 4, 1935	Sabraton	June 7, 1935
Mannington	March 4, 1935	Saint Albans	April 2, 1935
Marfrance	June 4, 1935	Saint Marys	June 11, 1935
Marlinton	June 4, 1935	Salem	April 2, 1935
Marmet	June 4, 1935	Sand Fork	
Martinsburg	May 11, 1936	(Layopolis)	June 2, 1936
Mason	June 4, 1935	Shepherdstown	March 11, 1935
Masontown	June 4, 1935	Shinnston	April 4, 1935
Matewan	June 4, 1935	Sistersville	March 26, 1936
Matoaka	June 4, 1935	Smithfield	June 4, 1935
Meadow Bridge	June 4, 1935	Sophia	June 4, 1935
Middlebourne	June 4, 1935	South Charleston	April 5, 1938
Mill Creek	June 4, 1935	Spencer	March 21, 1935
Milton	June 4, 1935	Star City	June 4, 1935
Monongah	June 4, 1935	Summersville	June 4, 1935

<i>City</i>	<i>Next Municipal Election</i>	<i>City</i>	<i>Next Municipal Election</i>
Sutton .....	June 4, 1935	Wellsburg .....	June 11, 1935
Terra Alta .....	June 4, 1935	West Milford .....	June 4, 1935
Thomas .....	February 4, 1936	Weston .....	March 19, 1935
Thurmond .....	June 4, 1935	Westover .....	June 4, 1935
Triadelphia .....	January 3, 1935	West Union .....	June 4, 1935
Troy .....	June 4, 1935	Wheeling .....	May 23, 1935
Tunnelton .....	June 4, 1935	White Sulphur Springs .....	June 4, 1935
Union .....	June 4, 1935	Williamson .....	May 18, 1937
War .....	June 4, 1935	Williamstown .....	January 7, 1936
Wardensville .....	June 4, 1935	Winfield .....	June 4, 1935
Wayne .....	June 4, 1935	Womelsdorff (Coalton P. O.) .....	June 4, 1935
Webster Springs (Addison) .....	June 4, 1935	Worthington .....	June 4, 1935
Welch .....	June 2, 1936		

### MUNICIPAL ELECTION CALENDAR, 1935-36

#### 1935

##### January 3:

Paden City  
Pullman  
Triadelphia

##### January 8:

New Martinsville

##### March 4:

Mannington

##### March 5:

Belington  
Elkins  
Grafton  
Philippi

##### March 11:

New Cumberland  
Shepherdstown

##### March 14:

Moundsville

##### March 16:

Ceredo  
Moorefield

##### March 19:

Weston

##### March 21:

Ripley  
Spencer

##### March 23:

Franklin

##### April 2:

Follansbee  
St. Albans  
Salem

##### April 4:

Parsons  
Shinnston

##### April 8:

Elizabeth

##### April 9:

Logan

##### April 10:

Parkersburg

##### April 11:

Hartford

##### April 15:

Charleston

##### April 16:

Clarksburg

##### May 4:

Berkeley Springs

##### May 7:

Fairmont  
Oak Hill

##### May 13:

Piedmont

##### May 14:

Pennsboro

##### May 19:

Pt. Pleasant

##### May 23:

Charles Town  
Wheeling

## June 4:

Addison	Kermit
(Webster Springs)	Keyser
Albright	Kimball
Alderson	Kingwood
Ansted	Leon
Athens	Lester
Auburn	Lewisburg
Barboursville	Littleton
Bayard	Lumberport
Bethany	Mabscott
Beverly	Madison
Blacksville	Man
Bolivar	Marfrance
Bridgeport	Marlinton
Brooklyn	Marmet
Bruceon Mills	Mason
Buckhannon	Masontown
Buffalo	Matewan
Burnsville	Matoaka
Cairo	Meadow Bridge
Camden-on-Gauley	Middlebourne
Capon Bridge	Mill Creek
Cass	Milton
Cedar Grove	Monongah
Clay	Montrose
Clendenin	Morgantown
Cowen	Newburg
Danville	Northfork
Davis	Nutterfort
Dunbar	Oakvale
Durbin	Paw Paw
East Bank	Pax
East Rainelle	Petersburg
Ellenboro	Peterstown
Fairview	Pine Grove
Falling Springs	Pratt
Farmington	Princeton
Fayetteville	Rainelle
Flatwoods	Ranson
Flemington	Ravenswood
Ft. Gay	Reedsville
Friendly	Reedy
Gassaway	Richwood
Gilbert	Ridgeley
Glasgow	Riverside
Glenville	Rivesville
Grantsville	Romney
Hambleton	Ronceverte
Hamlin	Rowlesburg
Harpers Ferry	Smithfield
Harrisville	Sophia
Hedgesville	Star City
Henderson	Summersville
Hendricks	Sutton
Hillsboro	Terra Alta
Hundred	Thurmond
Hurricane	Troy
Huttonsville	Tunnelton
Jaeger	Union
Jane Lew	War
Junior	Wardensville
	Wayne

West Milford	March 26:
Westover	Sistersville
West Union	April 7:
While Sulphur Springs	Benwood
Winfield	May 5:
Womelsdorff	Mt. Hope
(Coalton)	May 11:
Worthington	Martinsburg
June 7:	June 2:
Sabraton	Bramwell
June 11:	Brandonville
Hinton	Clark
Kenova	Elk Garden
St. Marys	Glendale
Wellsburg	Layopolis
October 1:	(Sand Fork)
Beckley	Nitro
<u>1936</u>	Pineville
January 2:	Welch
Montgomery	June 9:
January 7:	Mullens
Cameron	November 3:
Williamstown	Huntington
January 9:	<u>1937</u>
Hollidays Cove	May 18:
February 4:	Williamson
Keystone	July 6:
Thomas	Bluefield
March 3:	<u>1938</u>
McMechen	April 5:
March 10:	South Charleston
Chester	

# ASSOCIATIONS, CLUBS AND ORGANIZATIONS

## WEST VIRGINIA BANKER'S ASSOCIATION

### Officers

*President:* J. A. Sydenstricker, Vice President and Cashier,  
First National Bank.....Marlinton  
*Vice President:* J. L. Fish, President, First Tyler Bank and  
Trust Company.....Sistersville  
*Treasurer:* R. M. French, Cashier, Bank of Raleigh.....Beckley  
*Secretary:* Homer Gebhardt, Vice President and Trust Officer,  
First Huntington National Bank.....Huntington  
*Assistant Secretary:* Henrietta Schaub.....Huntington

### Membership in American Banker's Association

*State Vice President:* C. A. Boone, Executive Vice President,  
First Huntington National Bank.....Huntington  
*Member Nominating Committee:* H. B. Lewis, Vice President  
and Secretary, Kanawha Banking & Trust Company.....Charleston  
*Alternate Member of Nominating Committee:* L. F. Haller,  
President, Citizens Mutual Trust Company.....Wheeling  
*Vice President National Bank Division:* Horry Elbin, President,  
First National Bank.....Cameron  
*Vice President Savings Division:* E. G. Otey, Executive Vice  
President First National Bank.....Bluefield  
*Vice President State Bank Division:* George B. Waggoner,  
Cashier Wood County Bank.....Parkersburg  
*Vice President Trust Division:* W. H. Davisson, Trust Officer,  
Union National Bank.....Clarksburg

### STANDING COMMITTEES

#### Legislative

*Chairman:* H. B. Lewis, Vice President and Secretary, Kanawha Banking & Trust Company, Charleston.  
O. Jay Fleming, Vice President and Cashier, First National Bank, Grafton.  
A. B. Abbott, Cashier, Fayette County National Bank, Fayetteville.  
George M. Moore, Vice President, Union National Bank, Clarksburg.  
Geo. B. Waggoner, Cashier, Wood County Bank, Parkersburg.  
Thaddeus Pritt, President, Davis Trust Company, Elkins.  
C. M. Gohen, President, First Huntington National Bank, Huntington.

#### Taxation

*Chairman:* Mason, Crickard, Vice President, Charleston National Bank, Charleston.  
R. L. Page, President, McDowell County National Bank, Welch.  
C. C. Rowe, Assistant Cashier, First National Bank, Spencer.  
G. C. Hedrick, Cashier, Raleigh County Bank, Beckley.  
L. F. Hallor, President, Citizens Mutual Trust Co., Wheeling.  
Bernard McClagherty, President, Commercial Bank, Bluefield.  
W. F. McAneny, Cashier, Old National Bank, Martinsburg.  
Oscar C. Wilt, Cashier, Empire National Bank, Clarksburg.

**Public Education**

*Chairman:* C. A. Boone, Executive Vice President, First Huntington National Bank, Huntington.

W. S. Clark, Cashier, First National Bank in Fairmont, Fairmont.

D. R. Richards, Vice President and Cashier, Bank of Morgantown, Morgantown.

Louis J. Yeager, Cashier, National Exchange Bank, Wheeling.

Hayes Picklesimer, Cashier, Kanawha Valley Bank, Charleston.

**Agricultural Development**

*Chairman:* Fred Barron, President, Tygarts Valley National Bank, Elkins.

J. E. Arbuckle, Cashier, Kanawha Union Bank, Glenville.

C. E. Boone, Vice President and Cashier, First National Bank, Ronceverte.

J. H. Harshbarger, Vice President, Bank of Milton, Milton.

J. O. Henson, President, Peoples Trust Company, Martinsburg.

**NRA**

*Chairman:* L. F. Haller, President, Citizens Mutual Trust Company, Wheeling.

Oscar Willt, Cashier, Empire National Bank, Clarksburg.

W. F. McAneny, Cashier, Old National Bank, Martinsburg.

C. A. Boone, Executive Vice President, First Huntington National Bank, Huntington.

H. B. Lewis, Vice President and Secretary, Kanawha Banking & Trust Company, Charleston.

E. G. Otey, Executive Vice President, First National Bank, Bluefield.

George B. Waggoner, Cashier, Wood County Bank, Parkersburg.

**WEST VIRGINIA BAR ASSOCIATION****Officers**

*President*.....Frank C. Haymond, Fairmont  
*Vice President, First Congressional District*.....O. E. Wycoff, Grafton  
*Vice President, Second Congressional District*.....Robert T. Donley, Morgantown  
*Vice President, Third Congressional District*.....John S. Stump, Clarksburg  
*Vice President, Fourth Congressional District*.....Herman S. Boreman, Parkersburg  
*Vice President, Fifth Congressional District*.....George Richardson, Jr., Bluefield  
*Vice President, Sixth Congressional District*.....Berkeley Minor, Jr., Charleston  
*Secretary*.....C. Lee Spillers, Wheeling  
*Treasurer*.....Hawthorne D. Battle, Charleston  
*Librarian*.....Jackson D. Altizer, Charleston

**Executive Council**

Judge Lewis N. Miller, Ripley  
 T. Brooke Price, Charleston

Thomas H. S. Curd, Welch  
 Clifford Snyder, Clarksburg

**Delegates to the American Bar Association Convention**

J. W. Vandervort, Parkersburg

Wells Goodykoontz, Williamson

Thomas B. Jackson, Charleston

**WEST VIRGINIA ASSOCIATION OF CERTIFIED PUBLIC ACCOUNTANTS****Officers**

*President*.....S. Charles Steele, Morgantown  
*First Vice President*.....H. H. Hutzell, Wheeling  
*Second Vice President*.....Louis F. Turner, Morgantown  
*Secretary*.....David A. Jayne, Charleston  
*Treasurer*.....N. S. Fitzhugh, Charleston

**CERTIFIED PUBLIC ACCOUNTANTS IN WEST VIRGINIA**

**Cabell County**

J. E. Beatty.....Huntington  
 E. C. Conley.....Huntington  
 W. O. Dickey.....Huntington  
 Okey K. Hayslip.....Huntington  
 Linwood T. Holt.....Huntington  
 M. P. Morris.....Huntington  
 N. G. Sommerville.....Huntington

**Harrison County**

George E. Wolf.....Clarksburg

**Kanawha County**

Carl F. Bauman.....Charleston  
 Norman S. Fitzhugh.....Charleston  
 E. J. Grace.....Charleston  
 Idon E. Hodges.....Charleston  
 Harry R. Howell.....Charleston  
 David A. Jayne.....Charleston  
 Perry M. MacCutcheon.....Charleston  
 John E. McDavid.....Charleston  
 Ben H. Puckett.....Charleston  
 John Zimmer.....Charleston

**Marion County**

S. Charles Steele.....Fairmont

**Mercer County**

James L. Jennings.....Bluefield

**Monongalia County**

S. Charles Steele.....Morgantown  
 Louis F. Tanner.....Morgantown  
 Edgar Williams.....Morgantown

**McDowell County**

Ivan F. Jennings.....Welch

**Ohio County**

H. S. Hutsell.....Wheeling  
 Hobart Richey.....Wheeling  
 John Wiseman.....Wheeling

**Wood County**

Jesse L. Cramer.....Parkersburg  
 Donald P. Fleming.....Parkersburg  
 George M. Nicholson.....Parkersburg

**WEST VIRGINIA COAL ASSOCIATION**

**Officers**

*President*.....J. G. Bradley, Dundon  
*Vice President*.....Dr. Gory Hogg, Lewisburg  
*Treasurer*.....C. C. Dickinson, Charleston  
*Secretary*.....J. V. Sullivan, Charleston

Association Offices: Charleston

**KANAWHA COAL OPERATORS ASSOCIATION**

*President*.....C. A. Cabell, Charleston  
*Vice President*.....W. C. Mitchell, Plymouth  
*Treasurer*.....J. L. Dickinson, Charleston  
*Executive Secretary*.....D. C. Kennedy, Charleston

**LOGAN COAL OPERATORS ASSOCIATION**

*President*.....H. E. Jones, Charleston  
*Vice President*.....LaFayette Tuck, Omar  
*Treasurer*.....C. W. Jones, Henlawson  
*Secretary*.....J. W. Colley, Logan

**OPERATORS ASSOCIATION OF THE WILLIAMSON FIELD**

*President*.....L. E. Woods, Huntington  
*Vice President*.....C. A. Hamill, Cinderella  
*Treasurer*.....J. D. McLaughlin, Kermit  
*Secretary*.....Joseph J. Ardigo, Williamson

### NEW RIVER COAL OPERATORS ASSOCIATION

*President*.....R. J. Burmeister, Raleigh  
*Vice President*.....Edward Graff, Mount Hope  
*Treasurer*.....P. M. Snyder, Mount Hope  
*Secretary and Traffic Manager*.....S. C. Higgins, Mount Hope

### WINDING GULF OPERATORS ASSOCIATION

*President*.....A. W. Laing, Charleston  
*Vice President*.....L. T. Putnam, Beckley  
*Treasurer*.....P. C. Graney, Mount Hope  
*Secretary*.....P. C. Graney, Beckley

### POCAHONTAS OPERATORS ASSOCIATION

*President*.....John J. Lincoln, Elkhorn  
*Vice President*.....O. L. Alexander, New York  
*Treasurer*.....Morris Watts, Bluefield  
*Secretary*.....W. E. E. Koepler, Bluefield

## NORTHERN WEST VIRGINIA SUB-DIVISIONAL COAL ASSOCIATION

### Officers

*President*.....Brooks Fleming, Jr., Fairmont  
*Vice President*.....Howard W. Showalter, Fairmont  
*Secretary-Treasurer*.....Truman E. Johnson, Fairmont  
*Assistant Secretary-Treasurer*.....T. J. Ashcraft, Fairmont

### Directors

Ralph A. Courtney, Fairmont	E. H. Reppert, Flemington
Joseph Pursglove, Cleveland, Ohio	Howard W. Showalter, Fairmont
A. W. Hawley, Morgantown	S. D. Brady, Jr., Morgantown
John T. Davis, Elkins	George D. Curtin, Clarksburg
Brooks Fleming, Jr., Fairmont	William Findlay, Galloway
David A. Reed, Fairmont	D. L. Brown, Grant Town
Carl L. Hornor, Clarksburg	W. Clark Dobbie, Fairmont
Truman E. Johnson, Fairmont	

## CODE AUTHORITY

### Officers

*President*.....A. Lisle White, Clarksburg  
*Vice President*.....S. D. Brady, Jr., Morgantown  
*Secretary-Treasurer*.....David C. Reay, Morgantown

### Members

R. N. Hite, Professional Building, Fairmont	Walter D. Barrington, New York, N. Y.
Howard Zeller, Greensburg, Pa.	Frank R. Amos, Fairmont
Truman E. Johnson, Fairmont	A. Lisle White, Clarksburg
George D. Curtin, Clarksburg	E. E. Ober, Fairmont
J. Howard Magee, New York, N. Y.	A. W. Hawley, Morgantown
S. D. Brady, Jr., Morgantown	Howard W. Showalter, Fairmont
Ralph A. Courtney, Fairmont	Frank C. Shriver, Morgantown
D. C. Reay, Morgantown	E. H. Reppert, Flemington
A. H. Hunt, Cleveland, Ohio	



**WEST VIRGINIA ASSOCIATION OF COUNTY CLERKS****Officers**

<i>President</i> .....	Charles Furbee, Clarksburg
<i>Treasurer</i> .....	Allen B. Cutright, Buckhannon
<i>Secretary</i> .....	T. T. Huffman, Keyser
<i>First Vice President</i> .....	Lowery G. Bowling, Princeton
<i>Second Vice President</i> .....	J. P. Elliott, Glenville
<i>Third Vice President</i> .....	Frank Thorne, Elizabeth
<i>Fourth Vice President</i> .....	D. G. Stewart, New Cumberland

**WEST VIRGINIA SOCIETY FOR CRIPPLED CHILDREN****Officers**

<i>President</i> .....	W. S. Johnson, Charleston
<i>Corresponding Secretary</i> .....	Mrs. Blanche W. Hockingberry, Sistersville
<i>Recording Secretary</i> .....	Mrs. A. C. Carver, Charleston
<i>Treasurer</i> .....	B. A. Dudding, Charleston
<i>First Vice President</i> .....	A. F. Whelan, Weston
<i>Second Vice President</i> .....	Harry M. Moses, Gary
<i>Third Vice President</i> .....	Mrs. S. W. Price, Scarbro

**WEST VIRGINIA DAIRYMEN'S ASSOCIATION****Officers**

<i>President</i> .....	M. M. Tyree, Lesage
<i>Vice President</i> .....	E. N. Thatcher, Martinsburg
<i>Secretary-Treasurer</i> .....	J. V. Hopkins, Morgantown

**Directors**

J. W. Bolce, Fairmont	J. P. Bonar, Wheeling
J. L. Kirk, Bluefield	W. T. Brotherton, Charleston
A. J. Jividen, Mason County	

**WEST VIRGINIA EDUCATION ASSOCIATION****Officers**

<i>President</i> .....	H. Laban White, Glenville
<i>Vice President</i> .....	Miss Elizabeth J. Goodall, Charleston
<i>Secretary</i> .....	J. H. Hickman, Charleston
<i>Treasurer</i> .....	S. S. Jacob, Jr., Wheeling

**Executive Committee**

R. B. Marston, Morgantown	Nell Donley, Morgantown
---------------------------	-------------------------

**WEST VIRGINIA HIGH SCHOOL PRINCIPALS' ASSOCIATION****Officers**

<i>President</i> .....	Orle McConkey, Clarksburg
<i>Secretary-Treasurer</i> .....	Virgil L. Flinn, Charleston

## WEST VIRGINIA FARM BUREAU

### OFFICERS

*President:* E. S. Humphrey, Belleville.  
*Vice President:* Gray Silver, Martinsburg.  
*Member of Executive Committee:* H. R. Tuckwlller, Lewisburg  
*Secretary-Treasurer:* Leland Booth, Morgantown.

### PRESIDENTS OF COUNTY FARM BUREAUS

<i>County</i>	<i>Name of President</i>	<i>Address</i>
Barbour.....	A. L. Proudfoot.....	Belington
Berkeley.....	J. Frank Van Metre.....	Shepherdstown
Boone.....	Edward Hill.....	Madison
Braxton.....	V. G. Bender.....	Chapel
Brooke.....	J. W. McGinnis.....	Wellsburg
Cabell.....	H. H. Cox.....	Huntington
Calhoun.....	Louis Ball.....	Grantsville
Doddridge.....	Roy F. Randolph.....	New Milton
Fayette.....	G. A. Stickler.....	Sanger
Gilmer.....	A. L. Cottrill.....	Glenville
Grant.....	D. W. Mouse.....	Pansy
Greenbrier.....	Ross H. Tuckwlller.....	Lewisburg
Hampshire.....	Samuel R. Pancake.....	Romney
Hancock.....	John H. Mayhew.....	New Cumberland
Hardy.....	H. C. Welton.....	Moorefield
Harrison.....	S. C. Butler.....	Wolf Summit
Jackson.....	W. J. Thomas.....	Evans
Jefferson.....	N. B. Jenkins.....	Shenandoah Junction
Kanawha.....	Geo. W. Jenkins.....	Guthrie
Lewis.....	W. O. Lunsford.....	Weston
Marion.....	C. R. Burgreen.....	Watson
Marshall.....	D. H. Arrick.....	Proctor
Mason.....	C. C. Lewis.....	Pt. Pleasant
Mercer.....	John M. Balley.....	Athens
Mineral.....	D. A. Arnold.....	Keyser
Mingo.....	O. W. Evans.....	Williamson
Monongalia.....	Alex White.....	Wadestown
Morgan.....	D. C. Fearnow.....	Berkeley Springs
Nicholas.....	Porter Harold.....	Summersville
Ohio.....	P. B. Williams.....	Tridadelphia
Pendleton.....	H. J. Dahmer.....	Upper Tract
Pleasants.....	Linden Reynolds.....	St. Marys
Pocahontas.....	G. M. Sharp.....	Huntersville
Preston.....	C. A. Thomas.....	Brandonville
Putnam.....	C. E. Foster.....	Hurricane
Raleigh.....	George W. McKlinney.....	Malco
Randolph.....	F. H. Hutton.....	Huttonsville
Ritchie.....	R. S. Patton.....	Harrisville
Roane.....	G. L. Hively.....	Walton
Summers.....	A. L. Campbell.....	Talcott
Tyler.....	L. A. Crumline.....	Middlebourne
Upshur.....	C. R. Tenney.....	Lorentz
Wayne.....	R. R. Gillette.....	Wayne
Webster.....	D. L. Ellyson.....	Cowen
Wetzel.....	Jacob Schupbach.....	New Martinsville
Wirt.....	Ivan Owens.....	Ivan
Wood.....	C. E. Phillips.....	Belleville

## WEST VIRGINIA ASSOCIATION OF FAIRS

### Officers

*President*.....J. B. Sydenstricker, Lewisburg  
*Vice President*.....H. J. Stark, Ceredo  
*Secretary-Treasurer*.....J. O. Knapp, Morgantown

## FUTURE FARMERS OF AMERICA

(West Virginia Association)

### Officers

*President*.....Stewart Watts, Frankford  
*Vice President*.....William Loyd, Sutton  
*Secretary*.....Clyde Snyder, Cairo  
*Treasurer*.....Patsy Cipolloni, Masontown  
*Reporter*.....Paul Nay, West Milford  
*Executive Committee:*  
     Harry Born.....Masontown  
     Guy Cain.....Buffalo  
     Allen Parsons.....Parsons

## WEST VIRGINIA FIREMEN'S ASSOCIATION

### Officers

*President*.....C. F. Reininger, Charles Town  
*First Vice President*.....M. H. Brightbill, Elkins  
*Second Vice President*.....C. E. Mosser, Thomas  
*Third Vice President*.....J. H. Hare, Morgantown  
*Secretary*.....T. F. Vernon, Keyser  
*Treasurer*.....W. W. Long, Keyser  
*Sergeant-at-Arms*.....Harry Donahue, Weston  
*Chaplain*.....Joseph Hughes, Ridgeley  
*Attorney*.....J. H. Simmons, Ridgeley

### Member Departments

Buckhannon	McMechen
Charles Town	Morgantown
Independent Steam Hose Com- pany	Newell
Citizens Fire Company	Nutter Fort
Chester	Parsons
Elkins	Piedmont
Follansbee	Ridgeley
Grafton	Romney
Hinton	Rowlesburg
Keyser	Terra Alta
Kingwood	Thomas
Mannington	Weirton
Martinsburg	Weston
Hose Company No. 4	Westover
Hose Company No. 5	White Sulphur Springs
Rynéal Hose Company	

## FIRE CHIEFS IN WEST VIRGINIA

## Paid Departments

<i>City</i>	<i>Fire Chief</i>	<i>City</i>	<i>Fire Chief</i>
Bluefield.....	R. O. Carter	Huntington.....	Abe Forsythe
Charleston.....	J. L. McLane	Morgantown.....	John R. Hare
Clarksburg.....	S. R. Hoffman	Parkersburg.....	Lloyd Layman
Fairmont.....	Ralph L. Doolittle	Wheeling.....	Ed. T. Rose

## Part Paid and Volunteer Departments

Alderson.....	H. R. Walthall	Milton.....	Fulton Hudgins
Barboursville.....	E. R. Jeffrey	Monongah.....	P. H. McDonnell
*Beckley.....	J. E. Aliff	Montgomery.....	Oscar Vickers
Belington.....	John Gainor	Moorsfield.....	R. J. Douglass
Benwood.....	Wm. Bartlett	*Moundsville.....	Charles Cunningham
Berkeley Springs.....	H. D. Beeler	Mount Hope.....	Walter Bookman
Bethany.....	F. T. McEvoy	Mullens.....	John Pettit
Blacksville.....	T. W. Hines	Newburg.....	Wilbur Fromhart
Bollivar.....	Charles Marlatt	New Cumberland.....	E. S. Bailey
Bramwell.....	C. I. Taylor	New Martinsville.....	Mont E. Potts
Bridgeport.....	A. C. Woolfer	Nitro.....	I. E. Ellis
Buckhannon.....	Robert Cockerill	Northfork.....	J. R. Anderson
Calro.....	R. C. West	Nutter Fort.....	Roy B. Lister
Camden-on-Gauley.....	R. G. Harmon	Oak Hill.....	T. B. Martin
Cameron.....	Russell Phillips	Paden City.....	A. E. MacMillan
Ceredo.....	J. F. Wright	Parsons.....	M. M. Swearingen
Charles Town.....	C. F. Reininger	Pennsboro.....	Will Pfelz
Chester.....	J. W. Davis	Petersburg.....	Dr. W. C. VanMeter
Clark.....	J. R. Anderson	Phillippi.....	Roy J. Moore
Clendenin.....	Paul Workman	Piedmont.....	Harry Freeman
Davis.....	W. E. Welmer	Pine Grove.....	C. F. Montgomery
*Dunbar.....	J. N. Goad	Point Pleasant.....	Toral Morrison
Durbin.....	R. R. Dodd	Princeton.....	R. G. Oxley
Elkins.....	M. H. Brightbill	Rainelle.....	W. R. Mitchell
Fairview.....	C. T. Ammons	Ravenswood.....	John Fling
Farmington.....	J. L. Bock	Richwood.....	A. B. Campbell
Follansbee.....	Rees Rees	Ridgeley.....	H. M. Brown
Gassaway.....	Mike Nussear	Rivesville.....	Hood Straight
Glendale.....	Charles McCabe	Romney.....	C. J. Powell
Grafton.....	Roy Warne	Ronceverte.....	D. J. Houckins
Harpers Ferry.....	Lyle Eakles	Rowlesburg.....	N. C. Dawson
Hinton.....	R. L. Conner	Sabraton.....	W. H. Tabron
Holldays Cove.....	John Ferguson	Saint Albans.....	F. E. Short
Hundred.....	J. R. Billingslea	Saint Marys.....	K. C. Russell
Hurricane.....	J. W. Chapman	Salem.....	Orla Sigley
Jaeger.....	J. W. Bingham	Shepherdstown.....	Dr. G. R. Beddow
Kenova.....	Ed. Galloway	Shinnston.....	Thomas W. Robey
Keyser.....	H. W. Wolfe	Sistersville.....	Elmer Krug
Keystone.....	M. L. Hughes	South Charleston.....	J. D. Barrett
Kimball.....	T. C. Salmon	Spencer.....	Howard Beckley
Kingwood.....	C. M. Jackson	Sutton.....	Albert Lynch
Lewisburg.....	S. W. McCorkle	Terra Alta.....	Frank Zeller
*Logan.....	J. W. Beckett	Thomas.....	G. C. Mosser
Lumberport.....	E. O. Alkire	Tridadelphia.....	Jehson Nelson
McMechen.....	W. R. Gallagher	War.....	William Wade
Madison.....	Paul Turley	Welch.....	P. Flint
Man.....	Watt Ailkens	Wellsburg.....	Jesse Reeves
Mannington.....	J. R. Anderson	*Weston.....	Gray Marsh
Marlinton.....	P. R. Overholt	Westover.....	J. B. Martin
*Martinsburg.....	Roland Snyder	White Sulphur Springs.....	C. Mandeville
Masontown.....	C. C. Swearingen	*Williamson.....	G. M. Murphy
Matoaka.....	J. L. Bailey	Williamstown.....	W. C. Bowyer
		Worthington.....	L. B. Satterfield

\*Part paid departments.

**WEST VIRGINIA OIL AND NATURAL GAS ASSOCIATION****Officers**

*President*.....John P. Flynn, Sistersville  
*Secretary-Treasurer*.....Edwin Robinson, Fairmont

**Directors**

Ira G. Sayre, Charleston	H. A. Wallace, Charleston
Wallace B. Gribble, Clarksburg	Walter Myers, New Martinsville
Henry Davenport, Charleston	J. F. McNary, Clarksburg
J. B. Wallace, Wheeling	W. K. Mason, Moundsville
James H. Dye, Charleston	Pat McDonough, Parkersburg

**INDEPENDENT GAS PRODUCERS ASSOCIATION OF WEST VIRGINIA****Officers**

*President*.....Russell W. Morris, Huntington  
*Secretary*.....David Fox, Huntington  
*Treasurer*.....J. H. Wilson, Huntington  
*Vice Presidents:* B. B. Jaynes.....(Lincoln County)  
 F. F. McIntosh.....(Roane County)  
 B. J. Prichard.....(Wayne County)  
 J. W. Ramsey.....(Cabell County)  
 G. C. Sowards.....(Putnam County)

**THE WEST VIRGINIA OIL MARKETERS' ASSOCIATION****Officers**

*President*.....John W. Wright, Charleston  
*Vice President*.....H. G. Triplett, St. Marys  
*Secretary-Treasurer*.....David E. Frierson, Charleston

**WEST VIRGINIA STATE COUNCIL OF THE HOME SAFETY ASSOCIATION****Officers**

*President:* N. P. Rhinehart.....Charleston  
*Vice Presidents:* George Watson.....Charleston  
 P. C. Thomas.....Pittsburgh, Pa.  
 W. J. German.....Pocahontas, Va.  
 Van A. Bittner.....Charleston  
 Raymond Salvati.....Bartley  
 Frank Miley.....Fairmont  
 Charles E. Lawall.....Morgantown  
 J. J. Forbes.....Pittsburgh, Pa.  
*Secretary-Treasurer:* P. D. McMurrer.....Charleston

## WEST VIRGINIA WHOLESALE GROCERS ASSOCIATION

### Officers

<i>President</i> .....	W. C. McConaughey, Parkersburg
<i>Vice President</i> .....	Robt. Morris, Clarksburg
<i>Treasurer</i> .....	W. C. McConaughey, Parkersburg
<i>Secretary</i> .....	W. C. McConaughey, Parkersburg

### Directors

J. W. Hubbard, Charleston	R. A. Lough, Morgantown
D. S. Sayre, Huntington	E. R. Sigler, Martinsburg
Robert Morris, Clarksburg	W. C. McConaughey, Parkersburg

### Wholesale Grocers

City	Name	City	Name
Beckley.....	Economy Wholesalers	Montgomery—Fayette	Wholesale
Bluefield.....	Bluefield Grocery Co.		Grocery Co.
Bluefield.....	Peerless Flour & Feed Co.	Morgantown—Lough-Simpson	
Bluefield.....	F. W. Udy & Co.		Grocery Co.
Buckhannon..	Weldenhamer Grocery Co.	Morgantown..	Morgantown Grocery Co.
Cameron—	Cameron Cash & Carry Wholesale	Moundsville....	Moundsville Grocery & Produce
Charleston.....	Hubbard Grocery Co.	Moundsville.....	State Grocery Co.
Charleston.....	Lewis, Hubbard & Co.	Mulleis.....	Mullens Grocery Co.
Charleston.....	Economy Wholesalers	Mullens..	Bluefield Produce & Provision
Charleston..	Elk Milling & Produce Co.	New Martinsville—	New Martinsville Grocery
Charleston.....	E. D. Martin & Co.	Parkersburg.....	The Dana Co.
Charles Town..	D. C. Winebrenner & Son	Parkersburg .....	Shattuck-Jackson Co.
Clarksburg .....	Hornor-Gaylor Co.	Parkersburg.....	The Star Grocery Co.
Clarksburg.....	Morris Grocery Co.	Parkersburg..	Parkersburg Grocery Co.
Clarksburg...	Clarksburg Wholesale Co.	Pennsboro—	Pennsboro Wholesale Grocery
Clarksburg...	Merchants Wholesale Grocery Co.	Petersburg.....	Ervin Grocery Co.
Clendenin.....	Robertson-Parrls Co.	Piedmont.....	Piedmont Grocery Co.
Elkins.....	Channell Grocery Co.	Princeton.....	Princeton Wholesale Grocery Co.
Elkins .....	Gulland-Clarks Co.	Princeton.....	Sterling Grocery Co.
Fairmont .....	Stevenson Co.	Rainelle.....	New River Grocery Co.
Flat Woods.....	Central Supply Co.	Rainelle.....	Cash Wholesale Grocery
Gilmer.....	R. A. Darnall	Ravenswood....	Ravenswood Grocery Co.
Grafton.....	N. C. Musgrove & Sons	Richwood.....	Richwood Wholesale Co.
Hinton.....	New River Grocery Co.	Ripley.....	Jackson County Grocery Co.
Huntington.....	Hagen Ratcliff Co.	Romney .....	Kenneweg Co.
Huntington.....	Sehon Stevenson Co.	Sabraton.....	Nick J. Kugollis
Huntington.....	Grocers Wholesale Co.	St. Albans.....	Economy Wholesalers
Huntington .....	Hampton Bros.	Shinnston.....	C. F. Lucas & Co.
Huntington.....	Independent Merchants Association	Shinnston.....	Shinnston Wholesale Co.
Iaeger.....	Bluefield Grocery Co.	Spencer.....	Spencer-Roane Grocery Co.
Kenova....	Tri-State Wholesale Grocery	Terra Alta.....	Whittaker Grocery Co.
Keystone...	Elkhorn Valley Grocery Co.	Welch.....	Elkhorn Valley Grocery Co.
Kingwood....	Kingwood Wholesale Corp.	Welch.....	McDowell Supply Co.
Logan.....	Logan Grocery Co.	Welch.....	Welch Produce Co.
Mabscott.....	New River Grocery Co.	Weston.....	Gregg Grocery Co.
Mabscott.....	Raleigh Grocery Co.	Wheeling.....	Miller Bros. Grocery
Mabscott.....	P. G. Hedrick & Co.	Wheeling.....	Zarnits Bros. Grocery Co.
Madison.....	Madison Grocery Co.	Wheeling .....	Roth Bros.
Marlinton....	Clifton Forge Grocery Co.	Wheeling .....	Panico Bros.
Martinsburg.....	J. W. Bishop Co.	Wheeling—	Wheeling Wholesale Grocery Co.
Martinsburg.....	Berkeley Grocery Co.	Williamson.....	Tug River Grocery Co.
Martinsburg....	C. A. Miller Grocery Co.	Williamson.....	Williamson Grocery Co.
Matoaka.....	Matoaka Grocery Co.		

## WEST VIRGINIA HISTORICAL SOCIETY

(Created by Chapter 67, Acts of the Legislature, 1925)

### Officers

President.....	(Vacancy)
Vice President.....	S. S. Buzzerd, Berkeley Springs
Secretary-Treasurer.....	Thomas Ray Dille, Morgantown

County	Members	
Barbour.....	Richard E. Talbott, Philippi	
Berkeley.....	Willis F. Evans, Martinsburg	
Boone.....	Homer H. Andrews, Whitesville	
Braxton.....	John D. Sutton, Sutton	
Brooke.....	(Vacancy)	
Cabell.....	Boyd Jarrell, Huntington	
Calhoun.....	A. G. Mathews, Grantsville	
Clay.....	E. G. Pierson, Clay	
Doddridge.....	Hugh L. Hammond, West Union	
Fayette.....	J. Alfred Taylor, Fayetteville	
Grant.....	Arch J. Welton, Petersburg	
Gilmer.....	Dr. E. G. Rohrbough, Glenville	
Greenbrier.....	Miss Io Boone, Ronceverte	
Hampshire.....	Robert White, Romney	
Hancock.....	R. M. Brown, New Cumberland	
Hardy.....	Miss Virginia Hopwell Woods, Moorefield	
Harrison.....	Haymond Maxwell, Clarksburg	
Jefferson.....	Miss Ella May Turner, Shepherdstown	
Jackson.....	Sattis Simmons, Ripley	
Kanawha.....	William Burdette Methews, Charleston	
Lewis.....	C. B. McWhorter, Weston	
Lincoln.....	Jacob D. Smith, Hamlin	
Logan.....	Walter R. Thurmond, Logan	
Marion.....	Mrs. Jeannette Leeper, Fairmont	
Mason.....	Charles Edgar Hogg, Sr., Point Pleasant	
Marshall.....	Miss Gertrude Shaw, Moundsville	
Mercer.....	H. W. Straley, Princeton	
Mineral.....	Charles N. Finnell, Keyser	
Mingo.....	(Vacancy)	
Monongalia.....	Thomas Ray Dille, Morgantown	
Monroe.....	Miss Nettle Campbell, Union	
Morgan.....	S. S. Buzzerd, Berkeley Springs	
McDowell.....	Mrs. Luther C. Anderson, Welch	
Nicholas.....	Miss Gertrude Dotson, Richwood	
Ohio.....	Mrs. Flora A. Williams, Wheeling	
Pendleton.....	(Vacancy)	
Pleasants.....	Ross Wells, St. Marys	
Pocahontas.....	(Vacancy)	
Preston.....	James C. Gibson, Kingwood	
Putnam.....	C. A. Forth, Hurricane	
Raleigh.....	Mrs. W. H. Rardin, Beckley	
Randolph.....	Claude W. Maxwell, Elkins	
Ritchie.....	J. A. Wooddell, Pennsboro	
Roane.....	W. H. Bishop, Spencer	
Summers.....	Mrs. Princess Turner King, Richmond, Virginia	
Taylor.....	G. H. A. Kunst, Grafton	
Tucker.....	Mrs. W. F. Lipscomb, Parsons	
Tyler.....	Mrs. Harrison W. Smith, Middlebourne	
Upshur.....	H. Roy Waugh, Buckhannon	
Wayne.....	Miss Jenny Crum, West Moreland	
Webster.....	William Waggy, Wainville	
Wetzel.....	L. S. Hall, New Martinsville	
Wirt.....	George W. Roberts, Elizabeth	
Wood.....	(Vacancy)	
Wyoming.....	Mrs. Thomas Garner, Pineville	

## WEST VIRGINIA HOTELS ASSOCIATION

### Officers

<i>President</i> .....	John M. Ayers, Huntington
<i>Vice Presidents:</i> Loren R. Johnson.....	White Sulphur Springs
E. D. Arters.....	Logan
F. S. Miller.....	Charleston
F. L. Carenbaur.....	Wheeling
<i>Treasurer</i> .....	James Donohue, Huntington
<i>Secretary</i> .....	E. B. Buchanan

## THE WEST VIRGINIA ASSOCIATION OF INSURANCE AGENTS

### Officers

<i>President</i> .....	John Blakely, Welch
<i>Vice Presidents:</i> E. G. Jackson.....	Chester
Harry Saunders.....	Morgantown
H. W. Biggs.....	Bluefield
R. D. Watts.....	Beckley
J. G. Fredeking.....	Hinton
<i>Chairman of Executive Committee</i> .....	Paul Rusk, Charleston
<i>Secretary-Treasurer</i> .....	Hubert S. Ellis, Huntington
<i>Chairman of Conference Committee</i> .....	C. W. Thornburg, Huntington
<i>National Councillor</i> .....	F. R. Bell, Charleston
<i>Chairman of Legislative Committee</i> .....	George Robson, Charleston

## WEST VIRGINIA LIBRARY ASSOCIATION

### Officers

<i>President</i> .....	Miss Josephine Lehman, Fairmont
<i>Vice President</i> .....	Mrs. B. Von Schlectendal, Charleston
<i>Secretary</i> .....	Mrs. Mary W. Conoway, Fairmont
<i>Cataloger</i> .....	Miss Virginia Eberling, Wheeling

## WEST VIRGINIA LUMBER AND BUILDERS' SUPPLY DEALERS' ASSOCIATION

### Officers

<i>President</i> .....	Charles A. Byus, Beckley
<i>First Vice President</i> .....	James Welmer, St. Albans
<i>Second Vice President</i> .....	G. B. Huston, Welch
<i>Third Vice President</i> .....	D. C. Thompson, Huntington
<i>Fourth Vice President</i> .....	Vincent Vercellotti, Elm Grove
<i>Secretary</i> .....	W. Guy Crigler, Fairmont
<i>Treasurer</i> .....	John F. Barr, Fairmont
<i>Directors:</i> A. F. Beltz, Wheeling; Hale Pearman, Huntington; H. G. Truslow, Charleston; F. S. Turner, Clarksburg; C. P. Thorn, Morgantown; E. L. Davidson, Parkersburg; C. I. Cheyney, Bluefield.	

## THE CENTRAL WEST VIRGINIA SHIPPERS ASSOCIATION (LUMBER)

### Officers

<i>President</i> .....	George W. Curtin, Clarksburg
<i>Secretary and Treasurer</i> .....	J. H. Brewster, Weston



## WEST VIRGINIA MANUFACTURERS' ASSOCIATION

### Officers

<i>President</i> .....	I. M. Scott, Wheeling
<i>Vice Presidents:</i> M. T. Davis, Jr.....	Charleston
J. L. E. Cheetham.....	Charleston
O. T. Frick.....	Huntington
F. A. Hanlin.....	Weirton
<i>Secretary-Treasurer</i> .....	J. G. Frichard, Fairmont
<i>Assistant Secretary</i> .....	Leo J. LaFlam, Wheeling

### Directors

<i>Name</i>	<i>Manufacturer</i>	<i>Address</i>
J. A. Block.....	Bloch Bros. Tobacco Co., The.....	Wheeling
Duncan Bruce.....	Kelly Axe & Tool Works.....	Charleston
H. C. Capito.....	Diamond Ice & Fuel Company.....	Charleston
J. L. E. Cheetham.....	E. I. du Pont de Nemours & Co.....	Charleston
M. T. Davis, Jr.....	Kanawha Manufacturing Company.....	Charleston
Solon Fletcher.....	Fletcher Enamel Company, The.....	Charleston
O. T. Frick.....	Standard Ultramarine Company.....	Huntington
F. A. Hanlin.....	Weirton Steel Company.....	Weirton
Fred Helmick.....	Helmick Foundry-Machine Co.....	Fairmont
F. M. Hesse.....	National Steel Corporation.....	Weirton
Geo. T. Lancaster.....	Electro Metallurgical Co.....	Glen Ferris
W. H. Manning.....	Wheeling Steel Corporation.....	Wheeling
H. B. McCormac.....	Berkeley Woolen Co.....	Martinsburg
J. H. McNash.....	Hazel-Atlas Glass Company.....	Wheeling
Edwin Nesbit.....	Grasselli Chemical Co., The.....	Spelter
C. F. Niemann.....	Parkersburg Iron & Steel Co., The.....	Parkersburg
Geo. W. Norvell.....	Perry-Norvell Company.....	Huntington
A. W. Paull.....	Wheeling Stamping Company.....	Wheeling
H. G. Phillipps.....	Owens-Illinois Glass Co., The.....	Charleston
J. H. Randolph.....	Imperial Ice Cream Company.....	Parkersburg
C. B. Roe.....	Fostoria Glass Company.....	Moundsville
I. M. Scott.....	Wheeling Steel Corporation.....	Wheeling
A. S. Shoffstall.....	International Nickel Co., The.....	Huntington
J. F. Sinclair.....	Jeffery-Dewitt Insulator Co.....	Kenova
E. W. Stifel.....	J. L. Etlfel & Sons.....	Wheeling
Geo. E. Sutherland.....	Standard Brick & Supply Co.....	Charleston
R. H. Taylor.....	Libbey-Owens-Ford Glass Co., The.....	Charleston
H. A. Zeller.....	West Virginia Rall Company, The.....	Huntington

## WEST VIRGINIA RETAIL MERCHANTS ASSOCIATION

### Officers

<i>President</i> .....	George L. Coyle, Charleston
<i>First Vice President</i> .....	Jack Burdette, Ft. Pleasant
<i>Second Vice President</i> .....	B. C. Harris, Logan
<i>Treasurer</i> .....	A. W. Steller, Welch
<i>Directors:</i> S. L. Good, Wheeling; H. J. Hartley, Fairmont; A. R. Emmett, Martinsburg; Henry Garrett, Berkeley Springs; Arthur Parsons, Clarksburg; A. G. Shannon, Beckley; Sam Dils, Parkersburg; W. B. Anderson, Huntington; J. T. Thornton, Bluefield; F. L. Thompson, Williamson; A. J. Lindenberg, Charleston; E. E. Bibb, Beckley.	

## WEST VIRGINIA LETTER CARRIERS' ASSOCIATION

### Officers

*President*.....H. V. Pyles, New Martinsburg  
*Vice President*.....Lee A. Smith, Morgantown  
*Treasurer*.....S. E. Glass, Morgantown  
*Secretary*.....Charles F. House, Charleston

### Executive Committee

O. R. Woodford, Clarksburg  
 James O. Parkhill, Grafton  
 E. A. Wyer, Fairmont  
 Claude S. Hatton, Huntington  
 Harold D. Bonar, Moundsville

## WEST VIRGINIA RURAL LETTER CARRIERS' ASSOCIATION

### Officers

*President*.....A. W. Bennett, Parkersburg  
*Vice President*.....Elmer R. Leatherman, Burlington  
*Secretary*.....John W. Phillips, Cameron  
*Treasurer*.....Guy H. Hill, Sistersville

### Executive Committee

W. A. Henderson, Grafton  
 A. V. Nutter, Lost Creek  
 Ben Hartzell, Shepherdstown

### Ladies' Auxiliary

*President*.....Mrs. A. W. Bennett, Parkersburg  
*Vice President*.....Mrs. C. R. Ash, Ben's Run  
*Secretary*.....Mrs. Earl Brown, Martinsburg  
*Treasurer*.....Mrs. William C. Marple, Buckhannon

## UNITED NATIONAL ASSOCIATION OF POST OFFICE CLERKS

### WEST VIRGINIA STATE BRANCH

*President*: F. M. Boon.....Huntington  
*Secretary*: W. D. Cabell.....Charleston  
*Treasurer*: C. A. James.....Wheeling  
*First Vice President*: C. W. Stalnaker.....Follansbee  
*Second Vice President*: W. W. Diffenderfer.....Martinsburg  
*Group Insurance Secretary*: John J. Grogan.....Wheeling  
 *Sick Benefit Secretary-Treasurer*: L. C. Howard.....Parkersburg  
*Organization Committee*: Z. C. Kiser.....Charleston  
 T. C. Hawkins.....Wheeling  
 F. O. Kincaid.....Ronceverte  
 H. D. Haught.....Clarksburg  
 Charles Forst.....Mt. Hope  
 E. L. Goolsby.....Huntington  
 C. D. Stanley.....Parkersburg  
*Finance Committee*: Lula M. B. Eason, *Chairman*.....Princeton  
 Charles C. Tickle.....Bluefield  
 S. A. Mayfield.....Morgantown

## WEST VIRGINIA FEDERATION OF POSTAL CLERKS

### Officers

<i>President</i> .....	E. A. Kidd, Beckley
<i>First Vice President</i> .....	Cecil C. McDonald, Fairmont
<i>Second Vice President</i> .....	Shirley S. Stalnaker, Morgantown
<i>Third Vice President</i> .....	Arlie C. Ramsey, Welch
<i>Secretary-Treasurer</i> .....	Charles Young, Charleston

## WEST VIRGINIA PUBLICITY ASSOCIATION

### Officers

<i>President</i> : W. T. Williamson.....	Charleston
<i>Senior Vice President</i> : Dr. C. F. McClintic.....	Lewisburg
<i>Vice Presidents</i> : W. E. Pierce.....	Cameron
A. L. Helmick.....	Thomas
Louis A. Johnson.....	Clarksburg
J. C. Horton.....	Huntington
Phil M. Conley.....	Charleston
<i>Executive Secretary</i> : Ross B. Johnston.....	Charleston
<i>Treasurer</i> : Fred B. Deem.....	Clarksburg

### Executive Committee

W. T. Williamson, Charleston	E. L. Blake, Ronceverte
Dr. C. F. McClintic, Lewisburg	Miss Harriet French, Bluefield
Louis A. Johnson, Clarksburg	

### Directors

D. A. Burt, Wheeling	Jennings Randolph, Elkins
W. E. Pierce, Cameron	S. M. Scott, Jr., Terra Alta
Arthur Oliver, Parkersburg	G. K. Kump, Romney
Sattis Simmons, Ripley	Louis A. Johnson, Clarksburg
J. C. Horton, Huntington	C. C. Grimmitt, Clarksburg
Randolph Bias, Williamson	A. L. Helmick, Thomas
Thomas H. Scott, Bluefield	C. F. McClintic, Lewisburg
W. T. Williamson, Charleston	A. Spates Brady, Elkins
E. L. Blake, Ronceverte	Phil M. Conley, Charleston
Bantz W. Craddock, Glenville	Harriett French, Bluefield
E. B. Smith, Fairmont	Mrs. Virginia Curry, Thomas
Fred B. Deem, Clarksburg	Elizabeth Bland, Clarksburg
A. T. Post, Clarksburg	

## WEST VIRGINIA SHERIFF'S ASSOCIATION

### Officers

<i>President</i> : R. C. Andrews.....	Charleston
<i>Vice Presidents</i> : James W. McClung.....	Lewisburg
H. C. Toothman.....	Fairmont
Fred Gainer.....	Parkersburg
<i>Secretary-Treasurer</i> : Charles F. Furhman.....	Wheeling

## WEST VIRGINIA REALTOR'S ASSOCIATION

### Officers

*President*.....Herry E. Mulligan, Fairmont  
*Secretary-Treasurer*.....George H. Brobst, Fairmont

### Board of Councillors

Harry C. Miller, Wheeling                      George H. Brobst, Fairmont  
 Charles Uhrig, Charleston                      Clyde Barbe, Morgantown  
    Earl Moser, Huntington

## RESERVE OFFICERS ASSOCIATION OF THE UNITED STATES

### DEPARTMENT OF WEST VIRGINIA

#### Headquarters, Bluefield

#### OBJECT

To support and assist in the development and execution of a military policy for the United States which shall provide for adequate national defense.

### Officers

*President*.....Major James P. Easley, AG-Res., Charleston  
*Vice President*.....Capt. Julian G. Hearne, Jr., Inf.-Res., Wheeling  
*Secretary-Treasurer*.....Lieut. Howard C. Welling, QM-Res., Bluefield  
*Judge Advocate*.....Lieut. James H. Brewster, Jr., Inf.-Res., Weston  
*Historian*.....Lieut. Samuel W. Neff, Engr.-Res., Charleston  
*Chaplain*.....Lieut. Carroll A. Engle, Ch.-Res., Williamson

### Chapters

<i>City</i>	<i>Chapter</i>	<i>President</i>
Beckley.....	Gen. Alfred Beckley.....	Lieut. Ted G. McDowell, MI-Res.
Bluefield.....	Bluefield.....	Lieut. Wm. H. Wade, Jr., Inf.-Res.
Charleston.....	Kanawha.....	Capt. Tom L. Horn, Inf.-Res.
Clarksburg.....	Stonewall Jackson.....	Lt.-Col. Emerett V. Selby, Inf.-Res.
Hinton.....	John A. Bess.....	Capt. James W. Stokes, Med.-Res.
Huntington.....	Huntington.....	Maj. Luther O. Griffith, FA-Res.
Logan.....	Logan.....	Capt. Frederlek E. Brammer, Med.-Res.
Welch.....	McDowell.....	Lieut. James S. Morgan, MA-Res.
Wheeling.....	Fort Henry.....	Capt. Robt. W. Crowther, Inf.-Res.
Williamson.....	Mingo.....	

## WILD LIFE LEAGUE OF WEST VIRGINIA

### Officers

*President*: E. L. Lively.....Fairmont  
*Vice President*: S. J. Evans.....Princeton  
    Percy H. Hornbrook.....Wheeling  
    S. M. Worley.....Bluefield  
*Secretary-Treasurer*: J. J. Coughlin.....Fairmont

**WEST VIRGINIA AFFILIATED SPORTSMEN'S ASSOCIATION****Officers**

<i>President</i> .....	Dr. Fred Allen, Marlinton
<i>First Vice President</i> .....	C. F. McClintic, Moundsville
<i>Second Vice President</i> .....	W. A. Ross, Huntington
<i>Third Vice President</i> .....	Dr. Fred Hess, Fairmont
<i>Fourth Vice President</i> .....	George E. Hurd, Richwood
<i>Fifth Vice President</i> .....	William Turley, Logan
<i>Secretary-Treasurer</i> .....	William Thompson, Fayetteville

**Directors**

S. E. Neece, Elkins	D. E. Dean, Richwood
B. G. Sampson, Fairmont	Sam Pollock, Hinton
Dr. A. J. Kessler, Huntington	

**WEST VIRGINIA VETERINARY MEDICAL ASSOCIATION****Officers**

<i>President</i> .....	S. R. White, Charleston
<i>Vice President</i> .....	H. C. Williams, Clarksburg
<i>Secretary-Treasurer</i> .....	J. H. Reitz, Morgantown
<i>Chairman of the Legislative Committee</i> .....	S. E. Hershey, Charleston
<i>Chairman of the Executive Board</i> .....	H. M. Newton, State Veterinarian

**WEST VIRGINIA CONFERENCE ON WATER PURIFICATION****Officers**

<i>President</i> .....	T. L. Young, Chester
<i>Secretary</i> .....	Mintor Hetzer, Moundsville
<i>Treasurer</i> .....	J. B. Harrington, Charleston
<i>Chairman of the Executive Committee</i> .....	Lawson Haynes, Charleston

**AMERICAN ASSOCIATION OF UNIVERSITY WOMEN****(West Virginia Division)**

<i>President</i> .....	Mrs. A. T. Bragonier, Huntington
<i>First Vice President</i> .....	Miss Louise Leonard, Fairmont
<i>Second Vice President</i> .....	Miss Ethel Musgrave, Parkersburg
<i>Secretary</i> .....	Miss Edith Castleberry, Huntington
<i>Treasurer</i> .....	Miss Ivy Hustead, Fairmont
<i>Historian</i> .....	Miss Virginia Foulk, Huntington

**Committee Chairmen**

<i>Fellowship</i> : Mrs. A. D. Showalter.....	Fairmont
<i>International Relations</i> : Miss Katie Belle Abney.....	Charleston
<i>Education</i> : Mrs. John Koblegard.....	Clarksburg
<i>Legislative</i> : Miss Ethel Musgrave.....	Parkersburg
<i>Publicity</i> : Miss Lucy E. Prichard.....	Huntington
<i>Membership</i> : Miss Louise Leonard.....	Fairmont
<i>Library</i> : Miss Ora Peters.....	Concord Library, Athens

**Branch Presidents**

Buckhannon.....	Mrs. Rachel C. Ogden	Keyser.....	Mrs. Charles P. Anson
Charleston.....	Miss Katie Belle Abney	Martinsburg.....	Mrs. Donald Porterfield
Cameron.....	Miss Genevieve Plantz	Morgantown.....	Miss Ruth D. Noer
Clarksburg.....	Miss Marie Bish	Parkersburg.....	Mrs. Marguerite S. Nobles
Concord, at Athen.....	Miss Rachel Myers	Weston.....	Dr. Theresa C. Snaith
Fairmont.....	Mrs. George E. Bevans	Wheeling.....	Mrs. Russell Bailey
Huntington.....	Miss Edith Castleberry		

## KIWANIS

(West Virginia District)

Governor: O. W. Evans.....Williamson  
 Lt. Governor First Division: Glenn Hughes.....Wheeling  
 Lt. Governor Second Division: Nevin Kilmer.....Martinsburg  
 Lt. Governor Third Division: Dr. A. I. Marple.....Huntington  
 Lt. Governor Fourth Division: E. T. Stromp.....Beckley  
 Treasurer: M. T. Sissler.....Morgantown  
 Secretary: John E. Cruise.....Clarksburg  
 Immediate Past Governor: C. H. Archer.....Athens

## ACTIVE CLUBS

Club	President	Secretary	Weekly Meetings
Beckley.....	J. A. Cunningham.....	W. A. James.....	Fri. 12:15—Episcopal Parish House
Belington.....	D. M. Gainer.....	R. C. Boyles.....	Fri. 6:30—M. E. Church
Berkeley Springs.....	Henry N. Gorrell.....	P. I. Noland.....	Mon. 6:45—U. B. Church
(Morgan County Club)			
Bluefield.....	W. I. Bruck.....	John L. Thomas.....	Mon. 12:15—West Virginian Hotel
Charleston.....	Roy B. Cook.....	Mont J. Carmack.....	Tu. 12:15—Daniel Boone Hotel
Charles Town.....	J. Burns Huyett.....	J. Richard Russell.....	Th. 6:15—Thomas Jefferson Hotel
Clarksburg.....	Glen B. Tinsley.....	Charles A. Sinsel.....	Tu. 12:15—Stonewall Jackson Hotel
Fairmont.....	E. C. Withers.....	R. C. Wallman.....	Wed. 12:15—Fairmont Hotel
Grafton.....	Luke B. Ross.....	W. L. Towles.....	Tu. 6:10—Hotel Blen Avon
Hinton.....	A. H. Lough.....	Andrew Timberlake.....	Mon. 6:15—Central Baptist Church
Huntington.....	Elmer Canterbury.....	Arch L. Keller.....	Tu. 12:10—Frederick Hotel
Logan.....	H. D. Stillman.....	Robert M. August.....	Th. 12:10—Aracoma Hotel
Martinsburg.....	Edgar M. Sites.....	Carroll R. Miller.....	Th. 6:30—Shenandoah Hotel
Matoaka.....	Geo. F. Mash.....	C. I. Butte.....	Tu. 6:00—Methodist Church
Morgantown.....	E. F. Bowlby.....	R. C. Tucker.....	Wed. 12:15—Morgan Hotel
Moundsville.....	Dr. G. L. Gallagher.....	H. J. Calhoun.....	Th. 6:00—Kreglow Hotel
*Mullens.....			
†New Martinsville.....			
Parkersburg.....	Dr. M. A. Boyes.....	Charles M. Martin.....	Wed. 12:15—Chancellor Hotel
*Pennsboro.....			
Phillippi.....	C. C. Lambert.....	L. A. Gainer.....	Fri. 12:15—Churches
Point Pleasant.....	Rev. J. K. Roberts.....	Jack C. Burdett.....	Th. 6:15—Presbyterian Church
Princeton-Athens.....	D. K. Caloway.....	L. H. Vermillion.....	Wed. 12:15—Virginian Hotel
St. Marys.....	John McComas.....	Evert L. Burk.....	Wed. 6:15—Various Churches
Salem.....	Clark H. Seldhoff.....	W. R. Harris.....	Wed. 12:10—Various Churches
Sistersville.....	Lloyd E. Gregg.....	Rev. G. F. Bauer.....	Th. 6:00—Various Churches
War.....	W. D. Liddle.....	Conrad Chitwood.....	Th. 6:00—High School Building
Weirton-Cove.....	Carl D. Crow.....	G. A. Beck.....	Tu. 6:15—Cove M. E. Church
Welch.....	Zeb H. Herndon.....	R. L. Wheeler.....	Tu. 6:00—Methodist Church
Wellsburg.....	W. E. Douglas.....	W. C. Gist.....	Tu. 12:00—Episcopal Parish House
West Union.....	C. J. Ramsey.....	Silas P. Smith.....	Mon. 12:10—Churches
Wheeling.....	F. M. Rogers.....	D. Earle Rogers.....	Th. 12:10—Windsor Hotel
Whitesville.....	Dr. H. D. Chambers.....	H. F. Morgan.....	Fri. 7:00—Whitesville Hotel
Williamson.....	J. Brooks Lawson.....	Tabor Ball.....	Mon. 6:00—Mountaineer Hotel

\*Meetings temporarily discontinued.

†Not active.

## DISTRICT GOVERNORS 1920-1934

1920—H. R. Stapp.....Charleston, W. Va.  
 First meeting July 16-17 at Charleston, W. Va.

1921—L. R. Frantz.....Huntington, W. Va.  
 Second meeting May 24-25 at Charleston, W. Va.

1922—Dr. O. W. Burdatts.....	Wheeling, W. Va.
Third meeting August 22-23 at Wheeling, W. Va.	
1923—Ernest Henson.....	Bluefield, W. Va.
Fourth meeting October 16-17 at Bluefield, W. Va.	
1924—Walter S. Sugden.....	Slatersville, W. Va.
Fifth meeting September 8-9 at Parkersburg, W. Va.	
1925—Warren A. Wilson.....	Welch, W. Va.
Sixth meeting September 28-29 at Clarksburg, W. Va.	
1926—Albert Snedeker.....	Wheeling, W. Va.
Seventh meeting September 27-28 at Charleston, W. Va.	
1927—B. R. Blas.....	Williamson, W. Va.
Eighth meeting September 26-27 at Martinsburg, W. Va.	
1928—Nat T. Frame.....	Morgantown, W. Va.
Ninth meeting September 24-25 at Huntington, W. Va.	
1929—Harold P. Tompkins.....	Charleston, W. Va.
Tenth meeting September 25-28 at Morgantown, W. Va.	
1930—W. H. S. White.....	Shepherdstown, W. Va.
Eleventh meeting September 29-30 at Bluefield, W. Va.	
1931—D. D. Holtz.....	Huntington, W. Va.
Twelfth meeting August 31, September 1-2 at Wheeling, W. Va.	
1932—Dr. A. T. Post.....	Clarksburg, W. Va.
Thirteenth meeting October 16-17-18 at Charleston, W. Va.	
1933—Charles H. Archer.....	Athens, W. Va.
Fourteenth meeting October 16-17 at Fairmont, W. Va.	
1934—Russell Adams.....	Slatersville, W. Va.

## LIONS INTERNATIONAL

### TWENTY-NINTH DISTRICT

(West Virginia)

*District Governor:* W. H. Mader..... Wheeling  
*District Secretary-Treasurer:* Herbert D. May..... Bluefield

### ACTIVE CLUBS

Club	President	Secretary	Weekly Meetings
Barboursville.....	Dr. R. L. Curry.....	A. C. Blackwell.....	Tuesday 6:15
Beckley.....	C. G. Peregoy.....	A. F. Matson.....	Tuesday 6:30
Bluefield.....	Harold Porterfield.....	Herbert May.....	Friday 12:15
Bridgeport.....	Dr. W. M. Davis.....	J. A. Deegan.....	Thursday 6:00
Buckhannon.....	William D. Foster.....	William Underwood.....	Thursday 6:15
Charleston.....	Dr. Russell Kessel.....	Tom D. Robertson.....	Thursday 12:05
Charles Town.....	F. W. Daniel.....	Tom R. Moore, Jr.....	Tuesday 6:30
Clarksburg.....	L. S. Lowther.....	Joe D. Williams.....	Friday 12:15
Ctendenln.....	Walter R. Young.....	J. D. Thomas.....	Tuesday 6:15
Dunbar.....	Geo. M. Spelcher.....	O. E. Deevers.....	Friday 6:30
East Radnolle.....	F. E. Flint.....	H. J. Smith.....	Tuesday 12:00
Elkins.....	K. S. McKee.....	Francis Patterson.....	Tuesday 6:15
Fairmont.....	Paul F. Opp.....	Albert C. Strimer.....	Friday 12:15
Farmington.....	.....	C. M. Park.....	Thursday 6:30
Grantsville.....	C. A. Witt.....	Lynn S. Oles.....	Tuesday 6:00
Hamlin.....	Alonzo Woodall.....	Russell W. Morris.....	Friday 6:00
Harrlsville.....	John E. Lowther.....	H. W. Collins.....	Tuesday 6:00
Hundred.....	Howard N. Kennedy.....	Robert D. Burley.....	Monday 8:00
Huntington.....	C. D. Hampton.....	T. Smith Brewer.....	Thursday 12:15
Hurricane.....	W. E. Thompson.....	Worley J. McCann.....	Wednesday 6:00

## ACTIVE CLUBS—Continued

<i>Club</i>	<i>President</i>	<i>Secretary</i>	<i>Weekly Meetings</i>
Lumberport.....	Rex B. Tennant.....	Virgil R. Harbert.....	Thursday 6:00
Middlebourne.....	C. D. Twyford.....	K. J. Scott.....	Monday 7:30
Milton.....	W. H. Blenko.....	D. J. Blackwood.....	Thursday 6:00
Morgantown.....	Charles E. Moore.....	E. K. Morice.....	Tuesday 12:15
Montgomery.....	Carl Kennedy.....	J. C. Henderson.....	Friday 6:30
Moundsville.....	Dr. C. D. Williamson.....	C. F. Shaub.....	Tuesday 6:30
Mount Hope.....	W. G. Potter.....	W. B. Poling.....	Thursday 6:00
New Cumberland.....	C. D. Henderson.....	John M. Graham.....	Monday 6:15
Nitro.....	R. L. Sibley.....	H. O. Wallace.....	Tuesday 12:30
Paden City.....	C. M. Mayfield.....	Ted O. Fluhardy.....	Thursday 8:00
Parkersburg.....	Ray H. Wharton.....	Paul L. Summers.....	Thursday 12:15
Poca District.....	Henry H. Peyton.....	W. M. Walters.....	Monday 7:30
Ravenswood.....	Dr. H. W. Casto.....	F. W. Dickerson.....	Thursday 6:15
Richwood.....	George E. Hurd.....	Wm. Wheeler.....	Monday 6:10
Romney.....	Wm. Williams.....	Ray Shaffer.....	Friday 6:15
Spencer.....	A. R. Wolfe.....	E. H. Pursley.....	Thursday 6:15
Summersville.....	W. E. Simpson.....	Shirley Morton.....	Monday 6:15
Wayne.....	J. Floyd Harrison.....	C. J. McMahon.....	Tuesday 5:30
Webster Springs.....	T. H. Donald.....	E. H. McCourt.....	Thursday 7:00
Weston.....	Minter B. Ralston.....	Minter P. Skinner.....	Monday 6:15
Wheeling.....	Charles Long.....	E. A. Graham.....	Wednesday 12:15
Williamson.....	Fred Kopp.....	Howard Babcock.....	Thursday 6:30

## PAST DISTRICT GOVERNORS

## Past District Governors

## Convention Cities and Dates

Jennings Randolph.....	Elkins	1923.....	Parkersburg
Dr. David Littlejohn.....	Charleston	1924.....	Wheeling
Myron B. Hymes.....	Buckhannon	1925.....	Huntington
Otis L. Gilmore.....	Huntington	1926.....	Charleston
Dee O. Mallory.....	Morgantown	1927.....	Clarksburg
J. N. Hendrix.....	Wheeling	1928.....	Bluefield
Wm. G. Stathers.....	Clarksburg	1929.....	Fairmont
Edwin R. Kingsley.....	Parkersburg	1930.....	Paden City
Ben Moore.....	Charleston	1931.....	Huntington
C. Guy Musser.....	Clarksburg	1932.....	Parkersburg
Alfred G. Fox.....	Bluefield	1933.....	Morgantown

## QUOTA CLUB INTERNATIONAL, INCORPORATED

(West Virginia)

<i>District Governor:</i>	Miss Nelle Dougan.....	Fairmont
<i>District Secretary:</i>	Miss Helen Sue Spangler.....	Bluefield

## ACTIVE CLUBS

<i>Club</i>	<i>President</i>	<i>Secretary</i>
Bluefield.....	Martha Smith.....	Miss Helen Sue Spangler
Charleston.....	Mrs. Jane Shellenberger.....	Miss Blanche A. Corrie
Clarksburg.....	Miss Nelle Mulcahy.....	Mrs. Elizabeth V. Bland
Fairmont.....	Mrs. Guinevere Stoker.....	Miss Eva Burka
Grafton.....	Miss Ithea Fisher.....	Miss Mae Reger
Morgantown.....	Mrs. Frances S. Hutchinson.....	Miss Helen T. Pettigrew
Parkersburg.....	Miss Hilda F. Ball.....	Miss Jessie R. Smith
Wheeling.....	Miss Georgianna Troll.....	Charlotte Exley
Williamson.....	Mrs. Maude Deacon.....	Miss Ethel O'Neill



## ROTARY INTERNATIONAL

## TWENTY-FOURTH DISTRICT

(West Virginia)

District Governor: Rev. Gill Wilson.....Parkersburg

## ACTIVE CLUBS

Club	President	Secretary	Weekly Meetings
Beckley.....	L. L. Scherer.....	J. G. Smisko.....	Fri. 6:15—Beckley Hotel
Bluefield.....	Joe Hoge.....	Ben BeCraft.....	Tu. 12:15—W. Va. Hotel
Buckhannon.....	Cecil B. Ross.....	Arthur Aylesworth.....	Tu. 12:15—Rotary Club Rooms
Charleston.....	Robert L. Smith.....	Thomas D. Mays.....	Fri. 12:05—Kanawha Hotel
Clarksburg.....	Chesney M. Carney.....	Robert R. Wilson.....	Wed. 12:15—Waldo Hotel
Clay.....	P. E. Hyer.....	H. Mark Murphy.....	Tu. 6:00—Henry Clay Hotel
Elkins.....	L. L. Cook.....	F. H. Pitzer.....	Mon. 12:15—Y. M. C. A.
Fairmont.....	Charles C. Robb.....	Walter Grimes.....	Th. 12:15—Fairmont Hotel
Fayetteville.....	Fiorenzo G. Jamitolo.....	W. C. Neel.....	Th. 6:30—Altamont Hotel
Glenville.....	T. Brian McQuain.....	George W. Justice.....	Mon. 12:30—Whiting House
Grafton.....	H. B. Gibson.....	L. J. Loar.....	Fri. 6:15—Hotel Grafton
Hinton.....	W. F. Bush.....	V. V. Turner.....	Fri. 6:00—Hotel McCreery
Huntington.....	William H. Waldron.....	T. A. Palmer.....	Mon. 12:15—Prichard Hotel
Kenova.....	Grady Marcum.....	Harry Dudgeon.....	Fri. 12:15—Pythian Temple
Kingwood.....	F. E. Parrack.....	R. R. Hardesty.....	Tu. 6:15—The Inn
Lewisburg.....	Harry H. Blackburn.....	J. E. Bell.....	Mon. 12:00—Masonic Temple
Logan.....	James W. Colley.....	E. R. Browning.....	Wed. 12:15—Aracoma Hotel
Madison.....	C. W. Connor.....	W. E. Holy.....	Fri. 12:15—M. E. Church
Montgomery.....	Paul V. McKay.....	A. W. Bälless.....	Fri. 12:15—Women's Club
Morgantown.....	Frank B. Trotter.....	Henry L. Sherr.....	Th. 12:15—Morgan Hotel
Moundsville.....	Harold Snyder.....	E. J. Harris.....	Wed. 12:15—Presbyterian Church
Mullens.....	Paul Markowitz.....	R. F. Musgrave.....	Th. 12:15—Masonic Club Room
Oak Hill.....	J. C. Painter.....	C. S. Donnelly.....	Tu. 6:15—Hill Hotel
Parkersburg.....	W. I. Steer.....	L. S. Michaels.....	Mon. 12:15—Chancellor Hotel
Point Pleasant.....	Dr. R. W. Eshenaur.....	Wadeer Thabet.....	Wed. 6:15—Trinity M. E. Church
Princeton.....	R. F. Lucas.....	E. W. Anderson.....	Fri. 12:15—Virginian Hotel
Richwood.....	Harry Grey.....	D. E. Dean.....	Tu. 6:00—Methodist E. Church
Ripley.....	W. Marlon Pfost.....	Oshel C. Statts.....	Th. 6:30—U. B. Church
St. Albans.....	O. K. Ranson.....	Dr. Joe Pettit.....	Th. 12:05—Colonial Hotel
Spencer.....	Orton Karickhoff.....	Dr. Ralph Morford.....	Mon. 12:15—M. E. Church
Sutton.....	C. C. Davis.....	R. Clark Butler.....	Fri. 6:15—Masonic Building
Terra Alta.....	Dr. M. W. Harris.....	P. R. Watson.....	Th. 6:15—Casseday Hotel
Welch.....	J. A. French.....	D. M. Dorsey.....	Fri. 12:15—Methodist Church
Weston.....	Harold H. Kane.....	Karl L. Hoskins.....	Mon. 12:15—M. E. Church
Wheeling.....	Mark H. Kennedy.....	John J. Mathison.....	Tu. 12:15—McLure Hotel
White Sul. Spgs.....	George Merriam.....	Hugh Crickenberger.....	Th. 12:05—Hart Hotel
Widen.....	W. C. Davis.....	D. F. McMillon.....	Th. 7:15—Club House

## THIRTY-FOURTH DISTRICT

District Governor: J. Milton Patterson  
(Cumberland, Md.)

Club	President	Secretary	Weekly Meetings
Keyser.....	Charles P. Anson.....	Newton Carskadon.....	Th. 12:15—Hammill's Restaurant
Martinsburg.....	Frank D. Town.....	John Wesley Dean.....	Th. 12:15—Shenandoah Hotel
Plodmont.....	John E. Rhodes.....	W. Harold Fredlock Jr.....	Wed. 12:15—Kenny House

### PAST GOVERNORS OF THE TWENTY-FOURTH DISTRICT

<i>Year</i>	<i>District Governors</i>	
1918-1919	Fred O. Blue.....	Charleston, W. Va.
1919-1920	Edwin C. May.....	Pittsburgh, Penna.
1920-1921	Richard Asplinn.....	Morgantown, W. Va.
1921-1922	Roy C. Neville.....	Sharon, Penna.
1922-1923	Joseph Naylor.....	Wheeling, W. Va.
1923-1924	John E. Norman.....	Florida
1924-1925	F. Roy Yoke.....	Morgantown, W. Va.
1925-1926	Jed W. Robinson.....	Grafton, W. Va.
1926-1927	Clarence McD. England.....	Logan, W. Va.
1927-1928	James H. Hickman.....	Charleston, W. Va.
1928-1929	Herbert E. Dunlap, (Deceased).....	Wheeling, W. Va.
1929-1930	Frank H. Kincheloe.....	Charleston, W. Va.
1930-1931	Robert E. Wilson.....	Clarksburg, W. Va.
1931-1932	R. Worth Shumaker.....	Spencer, W. Va.
1932-1933	Edwin C. Wade.....	Bluefield, W. Va.
1933-1934	Kenneth S. Kurtz.....	Weston, W. Va.

### WEST VIRGINIA FEDERATION OF BUSINESS AND PROFESSIONAL WOMEN'S CLUBS

#### Officers

<i>President</i> .....	Miss Isabel Claridge, Wheeling
<i>First Vice President</i> .....	Miss Dorothea Campbell, Charleston
<i>Second Vice President</i> .....	Miss Sue Utt, Morgantown
<i>Recording Secretary</i> .....	Miss Angela O'Connor, Parkersburg
<i>Corresponding Secretary</i> .....	Miss Meta Pryor, Wheeling
<i>Treasurer</i> .....	Miss Marlon Llewellyn, Martins Ferry, Ohio

#### Club Presidents

Charleston.....	Miss Dorothea Campbell	Morgantown.....	Miss Willa Louise Hyatt
Clarksburg.....	Miss Virginia Carpenter	Parkersburg.....	Mrs. May Griffin
Elkins.....	Miss Eleanor Sleeth	Wheeling.....	Miss Nell Humphrey
Fairmont.....	Miss Edna I. Miller	Wheeling Progressive.....	
Huntington.....	Miss Alma M. Eberts		Miss Marie Virgin

### WEST VIRGINIA FEDERATION OF WOMEN'S CLUBS

#### Officers

<i>President</i> .....	Mrs. Olandus West, Clarksburg
<i>First Vice President</i> .....	Mrs. Tom Davis, Charleston
<i>Second Vice President</i> .....	Mrs. G. W. McAlpin, Charleston
<i>Treasurer</i> .....	Mrs. T. W. Haught, Buckhannon
<i>Recording Secretary</i> .....	Mrs. E. H. Thornburg, Huntington
<i>Corresponding Secretary</i> .....	Mabel Ann West, Clarksburg
<i>Historian</i> .....	Mrs. John B. Garden, Wheeling
<i>Parliamentarian</i> .....	Mrs. W. E. R. Byrne, Charleston
<i>General Federation Director</i> .....	Mrs. John S. Harvey, Huntington
<i>Chairman Trustee Scholarship Fund</i> .....	Mrs. John F. Hockingberry, Charleston
<i>Editor West Virginia Club Woman</i> .....	Mrs. William B. Snyder, Shepherdstown

## DISTRICT OFFICERS

## Capitol District

*President*.....Mrs. U. S. Jarrett, St. Albans  
*First Vice President*.....Mrs. Andrew M. Smith, Beckley  
*Second Vice President*.....Mrs. L. C. Thrasher, Ronceverte  
*Secretary*.....Mrs. Harry Kindt, St. Albans  
*Treasurer*.....Mrs. J. T. Reynolds, Charleston

## Central District

*President*.....Mrs. Franklin E. Cooper, Keyser  
*First Vice President*.....Mrs. L. H. Boor, Mannington  
*Treasurer*.....Mrs. Cam Henderson, Elkins  
*Secretary*.....Mrs. H. S. Sergent, Gassaway

## Eastern District

*President*.....Mrs. Grace Yoke White, Shepherdstown  
*First Vice President*.....Mrs. B. B. Ranson, Harpers Ferry  
*Second Vice President*.....Mrs. M. A. Bean, Moorefield  
*Secretary*.....Mrs. F. G. Welshan, Shepherdstown  
*Treasurer*.....Mrs. Louis Hartley, Piedmont

## Northern District

*President*.....Mrs. W. C. Moore, Wheeling  
*Vice President*.....Mrs. C. E. Agnew, Wellsburg  
*Secretary*.....Mrs. M. C. Burgbacher, Middlebourne  
*Treasurer*.....Mrs. Lloyd Viets, Weirton

## Southern District

*President*.....Mrs. L. E. Willyoung, Princeton  
*Vice President*.....Mrs. C. Frank Wright, Welch  
*Secretary*.....Mrs. J. M. Peck, Logan  
*Treasurer*.....Mrs. A. S. Wilson, Sharples

## Western District

*President*.....Mrs. J. Maurice Bodkin, Parkersburg  
*Vice President*.....Mrs. Lucy McClung, Reedy  
*Secretary*.....Mrs. J. E. Eastman, Elizabeth  
*Treasurer*.....Mrs. R. C. Hardman, St. Marys

# WAR SERVICE ORGANIZATIONS

## DAUGHTERS OF THE AMERICAN REVOLUTION

(West Virginia Branch)

### Officers

<i>Regent:</i> Mrs. Gory Hogg.....	Lewisburg
<i>Vice-Regent:</i> Mrs. A. Taylor Bragonier.....	Huntington
<i>Chaplain:</i> Mrs. Ora Biddle.....	Point Pleasant
<i>Recording Secretary:</i> Miss Julia Wintz.....	Charleston
<i>Corresponding Secretary:</i> Miss I. O. Shumate.....	Mount Hope
<i>Treasurer:</i> Miss Amella McKown.....	Bunker Hill
<i>Registrar:</i> Mrs. Harry H. Byrer.....	Martinsburg
<i>Historian:</i> Mrs. Eugene Perkins.....	Ravenswood
<i>Librarian:</i> Mrs. Waltman H. Conaway.....	Fairmont

### Chairmen State Committees

<i>Americanism:</i> Mrs. T. M. Reed, Hinton.	<i>Genealogical Records:</i> Mrs. W. S. Johnson, 1521 Lee Street, Charles- ton.
<i>Approved Schools:</i> Mrs. Herbert Nash, Huntington.	<i>Girl Home Makers:</i> Miss Amella Mc- Kown, Bunker Hill.
<i>Better Films:</i> Mrs. F. H. Wilkinson, Grafton.	<i>Historical Research Including Preser- vation of Historical Spots and National Old Trails:</i> Mrs. Eunice Proctor Perkins, Ravenswood.
<i>Conservation and Thrift:</i> Mrs. S. R. Bibbs, Beckley.	<i>National Defense Through Patriotic Education:</i> Mrs. A. T. Bragonier, Washington Boulevard, Huntington.
<i>Constitution Hall Finance:</i> Mrs. Gory Hogg, "Homeland" Lewisburg.	<i>National Membership:</i> Mrs. Harry H. Byrer, Martinsburg.
<i>Correct Use of the Flag:</i> Mrs. Leta Ball, Point Pleasant.	<i>Publicity:</i> Mrs. Gertrude Shaw, Moundsville.
<i>D. A. R. Library:</i> Mrs. Waltman Con- away, Fairmont.	<i>Radio:</i> Mrs. Guy Hetzel, "Stone Acres," Wheeling.
<i>D. A. R. Magazine:</i> Mrs. C. E. Cope- land, 1532 Quarrier Street, Charles- ton.	<i>Real Daughters:</i> Mrs. Edith Gardner, Charles Town.
<i>D. A. R. Student Loan Fund:</i> Mrs. Earl Jackson, Jane Lew.	<i>Revolutionary Relics for Memorial Continental Hall:</i> Mrs. A. D. Kena- mond, Shepherdstown.
<i>D. A. R. Manual for Citizenship:</i> Mrs. R. B. Bodell, Main Street, Prince- ton.	<i>Sons and Daughters of the U. S. A.:</i> Mrs. Francis T. Lillie, Charleston.
<i>Ellis Island:</i> Mrs. O. G. Suter, Welch.	<i>West Virginia Student Loan Fund:</i> Mrs. Fred Mitchell, Morgantown.
<i>Filing and Lending Historical Papers, Patriotic Lectures and Lantern Slides:</i> Mrs. D. E. French, Blue- field.	

### Chapters

<i>City and Name of Chapter</i>	<i>Regent</i>
Beckley—Capt. James Allen Chapter.....	Mrs. A. U. Edwards
Bellington—James Barbour Chapter.....	Mrs. Okey J. Broadwater
Berkeley Springs—Ye Towne of Bath Chapter.....	Mrs. S. S. Buzzard
Bluefield—John Chapman Chapter.....	Mrs. W. A. Thornhill
Buckhannon—Elizabeth Zane Chapter.....	Miss Iva Cutright
Charleston—John Young Chapter.....	Mrs. R. E. O'Conner
Charleston—Kanawha Valley Chapter.....	Mrs. H. M. Cogan
Charleston—William Morris Chapter.....	Miss Hattie W. Scales
Charles Town—Bee Line Chapter.....	Mrs. Frank L. Bushong
Clarksburg—Daniel Davison Chapter.....	Mrs. Ransel Johnson
Congo—Hancock Pioneer Chapter.....	Mrs. J. Ellsworth Hamilton

Davis—Blackwater Chapter.....	Mrs. L. H. Mott
Elkins—John Hart Chapter.....	Mrs. E. O. Fling
Fairmont—Colonel Morgan Morgan Chapter.....	Mrs. E. S. Amos
Fairmont—Major William Haymond Chapter.....	Mrs. J. H. Round
Fayetteville—Borderland Chapter.....	Mrs. P. C. Graney
Grafton—Elizabeth Cummins Jackson Chapter.....	Miss Elizabeth Ross Handley
Hinton—Mondongachata Chapter.....	Mrs. W. T. Fredeking
Huntington—Buford Chapter.....	Mrs. Taylor T. Bragonier
Keyser—Potomac Valley Chapter.....	Mrs. J. Sloan Arnold
Kingwood—King's Wood Chapter.....	Mrs. G. B. LaRue
Logan—Princess Aracoma Chapter.....	Mrs. H. N. Clendening
Mannington—West Augusta Chapter.....	Mrs. S. E. Phillips
Martinsburg—Shenandoah Valley Chapter.....	Mrs. W. K. Brown
Martinsburg—William Henshaw Chapter.....	Mrs. F. P. Spillman
Morgantown—Colonel John Evans Chapter.....	Mrs. Samuel D. Brady
Morgantown—Elizabeth Ludington Hagans Chapter.....	Mrs. Millard T. Sisler
Moundsville—Mound Chapter.....	Mrs. H. M. Carpenter
Parkersburg—James Wood Chapter.....	Mrs. W. N. Parker
Point Pleasant—Colonel Charles Lewis Chapter.....	Miss Margaret Somerville
Princeton—Matthew French Chapter.....	Mrs. W. B. Caldwell
Ravenswood—Ravenswood Chapter.....	Mrs. Paul Harris
Romney—Heiskell-Jacob-Forman Chapter.....	Mrs. Agnes Endeler
Shepherdstown—Pack Horse Ford Chapter.....	Mrs. E. E. Stutzman
Spencer—Spencer Roane Chapter.....	Mrs. Frederick McIntosh
Webster Springs—Webster County Pioneers Chapter.....	Miss Mayme Morton
Welch—Colonel Andrew Donnally Chapter.....	Mrs. J. Randolph Tucker
Weston—Trans-Allegheny Chapter.....	Mrs. Earl Jackson
Wheeling—Wheeling Chapter.....	Mrs. James M. Potter

Past National Officers From West Virginia

<i>Vice President General:</i>	<i>Year</i>
Mrs. Annie Camden Spillman.....	1907
Mrs. Harriot Codwise Edmondson.....	1911
Mrs. Ollie Jackson Smith.....	1915
Mrs. Robert J. Reed.....	1925
Mrs. Waltman H. Conaway.....	1928
Mrs. William H. Vaught.....	1931
<i>Registrar General:</i>	
Mrs. James Spillman Phillips.....	1920
<i>Historian General:</i>	
Mrs. George DeBolt.....	1925

State Regents—1893-1934

1893—Mrs. Eva Hart Goff (Deceased).....	Clarksburg
1896—Mrs. Virginia Fairfax Whiting Faulkner.....	Martinsburg
1901—Mrs. Valley Virginia Henshaw.....	
1904—Mrs. Anne Camden Spillman.....	Parkersburg
1907—Mrs. Harlotte Codice Edmonson.....	Morgantown
1911—Mrs. Mary M. DeBolt.....	Fairmont
1913—Mrs. Ollie Jackson Smith.....	Parkersburg
1916—Mrs. Antoinette Schley Fisher.....	Morgantown
1917—Mrs. Verona Maple Brannon (Deceased).....	Weston
1919—Mrs. Clark W. Heavner (Deceased).....	Buckhannon
1922—Mrs. Lonnie Reed.....	Wheeling
1925—Mrs. Mary Will Conaway.....	Fairmont
1928—Mrs. William H. Vaught.....	Point Pleasant
1931—Mrs. Paul C. Reymann.....	Wheeling
1934—Mrs. Caroline Buttorfield Hogg.....	Lewisburg

## WEST VIRGINIA SOCIETY, SONS OF THE AMERICAN REVOLUTION

### Officers

President: James S. McCluer.....	Parkersburg
First Vice President: J. Hornor Davis.....	Clarksburg
Second Vice President: Edwin C. Wade.....	Bluefield
Secretary: Franklin L. Burdette.....	Huntington
Treasurer: W. A. Markell.....	Charleston
Registrar: W. Guy Tetrick.....	Clarksburg
Historian: E. G. Smith.....	Clarksburg
Chaplain: Rev. Samuel W. Moore.....	Bluefield
National Trustee: B. E. Burns.....	Huntington

### Board of Managers

John Rled French, Bluefield	B. Frank Hornor, Clarksburg
C. C. Harrold, Huntington	Lant R. Slaven, Williamson
George W. Tavenner, Parkersburg	

### Chapters

City	Name of Chapter	President	Secretary
Clarksburg.....	George Rogers Clark		
	Chapter No. 1.....	Robert R. Wilson.....	Benjamin B. Jarvis
Huntington.....	General Andrew Lewis		
	Chapter No. 2.....	C. P. Nelson.....	Franklin L. Burdette
Bluefield.....	General Nathanael Greene		
	Chapter No. 3.....	Vincent L. Sexton.....	Guy D. French
Parkersburg.....	Parkersburg		
	Chapter No. 4.....	Charles B. Ebert.....	George W. Tavenner

## SONS OF THE REVOLUTION

### IN THE

### STATE OF WEST VIRGINIA

### Officers

President: Elsey L. Lively.....	Fairmont
Vice President: Jesse Miller Jaco.....	Morgantown
Secretary: Thomas Ray Dille.....	Morgantown
Treasurer: Clarence Lowman Musgrave.....	Fairmont
Registrar: Chauncey Milton Price.....	Morgantown
Historian: Edward E. Meredith.....	Fairmont
Chaplain: Rev. Heber D. Ketcham.....	Parkersburg

### Board of Managers

Charles Lewis Hickman, Clarksburg	Joseph Gay Conley, Fairmont
James Edward Law, Clarksburg	Elsey L. Lively, <i>Ex-Officio</i> , Fairmont
William Howard Davisson, Clarksburg	Jesse Miller Jaco, <i>Ex-Officio</i> , Morgantown
William Burdette Mathews, Charleston	Thomas Ray Dille, <i>Ex-Officio</i> , Morgantown
Thomas Walter Fleming, Fairmont	Clarence Lowman Musgrave, <i>Ex-Officio</i> , Fairmont.
Arthur George Martin, Fairmont.	
General Delegate: Elsey L. Lively.....	Fairmont

## NATIONAL SOCIETY OF COLONIAL DAMES OF AMERICA

### RESIDENT IN WEST VIRGINIA

#### Officers

<i>President:</i> Mrs. Frank Woodman.....	Charleston
<i>First Vice President:</i> Mrs. Oscar Penn Fitzgerald.....	Charleston
<i>Second Vice President:</i> Mrs. John Patrick.....	Charleston
<i>Third Vice President:</i> Miss Susan Gregg Gibson.....	Charles Town
<i>Recording Secretary:</i> Mrs. Norman S. Filtzhugh.....	Charleston
<i>Corresponding Secretary:</i> Mrs. Walton S. Shepherd.....	Charleston
<i>Treasurer:</i> Mrs. James Noble Carnes.....	Charleston
<i>Registrar:</i> Mrs. William E. R. Byrne.....	Charleston
<i>Historian:</i> Mrs. George Poffenbarger.....	Charleston

## DAUGHTERS OF 1812

### West Virginia Branch

#### Officers

<i>President:</i> Mrs. Robert C. Sweet.....	St. Albans
<i>Vice President:</i> Mrs. W. H. Conaway.....	Fairmont
<i>Vice President:</i> Mrs. Gory Hogg.....	Lewisburg
<i>Recording Secretary:</i> Mrs. Nelle Price.....	Morgantown
<i>Corresponding Secretary:</i> Mrs. Guy Newcomer.....	Charleston
<i>Treasurer:</i> Mrs. John Campbell.....	Morgantown
<i>Curator:</i> Mrs. M. B. Gibbens.....	Parkersburg
<i>Chaplain:</i> Mrs. Robert G. Reed.....	Wheeling
<i>Historian:</i> Miss Florence C. Kuhn.....	Marmet
<i>Librarian:</i> Mrs. J. F. Holswade.....	Huntington
<i>Registrar:</i> Mrs. S. D. Brady.....	Morgantown
<i>Custodian of Flags:</i> Miss Isabel Hayes	

## UNITED DAUGHTERS OF THE CONFEDERACY

### West Virginia Division

#### Officers

<i>President:</i> Mrs. R. Raymond Woolf.....	Charleston
<i>First Vice President:</i> Mrs. Carrie Roush.....	Martinsburg
<i>Second Vice President:</i> Mrs. Preston Lindsey.....	Parkersburg
<i>Third Vice President:</i> Mrs. Samuel T. Brady.....	Morgantown
<i>Recording Secretary:</i> Mrs. D. E. French.....	Bluefield
<i>Corresponding Secretary:</i> Miss Elizabeth Hill.....	Marlinton
<i>Treasurer:</i> Miss Hilda Ligamfelter.....	Hedgesville
<i>Registrar:</i> Mrs. E. R. Fletcher.....	Alderson
<i>Historian:</i> Mrs. Frederick H. Mitchell.....	Morgantown
<i>Custodian of Crosses of Honor and Service:</i> Miss Julia Wintz.....	Charleston

## GRAND ARMY OF THE REPUBLIC

### (Department of West Virginia)

#### Officers

<i>Commander:</i> Joseph M. Smith.....	Wheeling
<i>Senior Vice Commander:</i> W. H. Smith.....	Shadyville
<i>Junior Vice Commander:</i> William Satow.....	Parkersburg

<i>Chaplain:</i> P. B. McLain.....	Parkersburg
<i>Council of Administration for West Virginia:</i> Thomas Carder.....	Parkersburg
Joshua Jones.....	Berea
Wm. Satow.....	Parkersburg

#### Ladies of the G. A. R.

<i>President:</i> Mrs. Florence Whitmore.....	Martinsburg
<i>Senior Vice President:</i> Mrs. Mary Stephens.....	Parkersburg
<i>Junior Vice President:</i> Mrs. Zella Wurtzbacker.....	Wheeling
<i>Chaplain:</i> Miss Bertha Jane Smith.....	Shadyville, Ohio
<i>Treasurer:</i> Miss Anna Virginia Rector.....	Clarksburg
<i>Secretary:</i> Mrs. Virginia Hall Donnelly.....	Wheeling
<i>Council of Administration:</i> Ida F. Koontz.....	Morgantown
Mary Virginia Gorby.....	New Martinsville
Ola Dickel.....	Parkersburg

#### Woman's Relief Corps

<i>President:</i> Mrs. Mary Bromm.....	South Charleston
<i>Senior Vice President:</i> Mrs. Alberta Noland.....	Wheeling
<i>Junior Vice President:</i> Mrs. Ida Earls.....	Huntington
<i>Treasurer:</i> Miss Clara McGloin.....	South Charleston
<i>Chaplain:</i> Mrs. Fannie Cecil.....	Parkersburg
<i>Secretary:</i> Mrs. Jennie Dewey Turley.....	Charleston
<i>Executive Board:</i> Mrs. Carrie Gresham.....	Charleston
Mrs. Mary McAllister.....	Charleston
Mrs. Julia Kinney.....	Charleston
Mrs. Alice Harmon.....	Huntington
Mrs. Garnet Tomer.....	Parkersburg

#### Daughters of the G. A. R.

<i>President:</i> Miss Estelle Scharf.....	Wheeling
<i>Senior Vice President:</i> Mrs. Alice Hart.....	Charleston
<i>Junior Vice President:</i> Mrs. Hazel McHenry.....	Parkersburg
<i>Chaplain:</i> Mrs. Ella C. Mauck.....	Wheeling
<i>Treasurer:</i> Mrs. Della Smith.....	Elm Grove
<i>Council Members:</i> Mrs. Ida Vaughn.....	Parkersburg
Mrs. Anna Belle Reuff.....	Wellsburg
Mrs. Esther Irwin.....	Wheeling

## UNITED SPANISH WAR VETERANS

(Department of West Virginia)

#### Elective Officers

<i>Department Commander</i> .....	Stephen R. Dawson, Wheeling
<i>Department Senior Vice Commander</i> .....	Henry J. Churchman, Charleston
<i>Department Junior Vice Commander</i> .....	Stephen Marlow, Parkersburg
<i>Department Chaplain</i> .....	Rev. Albert S. Kelley, Parkersburg
<i>Department Surgeon</i> .....	Dr. J. E. Offner, Weston

#### Appointive Officers

<i>Department Chief of Staff</i> .....	H. S. Henley, Bluefield
<i>Department Inspector</i> .....	Frank M. McPhearson, Parkersburg
<i>Department Patriotic Instructor</i> .....	Charles H. Ricketts, Huntington
<i>Department Historian</i> .....	Casper Hartman, Charleston
<i>Department Adjutant and Quartermaster</i> .....	Norris Bruce, Piedmont
<i>Department Judge Advocate</i> .....	Fillmore C. Devericks, Clarksburg
<i>Department Senior Color Sergeant</i> .....	Alpha D. Wilcoxon, Mason
<i>Department Junior Color Sergeant</i> .....	A. B. Erbe, Wheeling
<i>Department Marshal</i> .....	Henry Schroder, Weston



**CAMPS AND CAMP OFFICERS**  
(Department of West Virginia)

**No. 1—Ohio Valley Camp, Wheeling**

*Commander*.....A. J. Rustl, Wheeling  
*Adjutant*.....Stephen R. Dawson, Wheeling

**No. 2—Kanawha Camp, Charleston**

*Commander*.....William C. Hill, Charleston  
*Adjutant*.....Casper Hartman, Charleston

**No. 3—Bradley McCreery Camp, Beckley**

*Commander*.....W. E. Griffith, Beckley  
*Adjutant*.....Noah Huffman, Beckley

**No. 4—Zan F. Collett Camp, Elkins**

*Commander*.....Frank W. Orris, Elkins  
*Adjutant*.....Zan F. Collett, Elkins

**No. 5—Potomac Camp, Piedmont**

*Commander*.....Walter W. Hackett, Piedmont  
*Adjutant*.....Norris Bruce, Piedmont

**No. 6—Parkersburg Camp, Parkersburg**

*Commander*.....George Huber, Parkersburg  
*Adjutant*.....John R. Kennedy, Parkersburg

**No. 7—Clarksburg Camp, Clarksburg**

*Commander*.....Fred A. McFarlin, Clarksburg  
*Adjutant*.....F. C. Devericks, Clarksburg

**No. 8—Weston Camp, Weston**

*Commander*.....Orlon K. Tillman, Weston  
*Adjutant*.....

**No. 10—Col. C. L. Smith Camp, Fairmont**

*Commander*.....Alfred Christner, Fairmont  
*Adjutant*.....Joseph A. Lang, Watson

**No. 11—James C. Russell Camp, Huntington**

*Commander*.....Ben F. Forgy, Huntington  
*Adjutant*.....E. A. Jordan, Huntington

**No. 12—Buckhannon Camp, Buckhannon**

*Commander*.....H. L. Tennant, Buckhannon  
*Adjutant*.....George Mayo, Buckhannon

**No. 13—Mingo Camp, Williamson**

*Commander*.....John Stanley, Williamson  
*Adjutant*.....Claude McL. McQueen, Williamson

**No. 14—Grafton Camp, Grafton**

*Commander*.....Clarence Painter, Thornton  
*Adjutant*.....W. H. Courtney, Grafton

**No. 16—Spencer Camp, Spencer**

*Commander*.....H. J. Simmons, Spencer  
*Adjutant*.....M. K. Wright, Spencer

**No. 17—Logan Camp, Logan**

*Commander*.....John B. Conley, Logan  
*Adjutant*.....James A. Hogg, Logan

**No. 18—Howard Camp, Point Pleasant**

*Commander*.....Alpha D. Wilcoxon, Mason  
*Adjutant*.....James A. Bailey, Point Pleasant

**No. 19—Blue Ridge Camp, Martinsburg**

*Commander*.....James A. Bartley, Martinsburg  
*Adjutant*.....George F. Whitmore, Martinsburg

**No. 20—Col. C. W. Cramer Camp, Morgantown**

*Commander*.....Charles W. Wallace, Morgantown  
*Adjutant*.....Anton E. Helgren, Morgantown

**No. 21—Mercer Camp, Bluefield**

*Commander*.....Walter Perkins, Bluefield  
*Adjutant*.....H. S. Henley, Bluefield

**DEPARTMENT OF WEST VIRGINIA AUXILIARY  
 UNITED SPANISH WAR VETERANS**

**Elective Officers**

*Department President*.....Adella Koon, Parkersburg  
*Department Senior Vice President*.....Marie J. Bruce, Piedmont  
*Department Junior Vice President*.....Mary Ellen Rose, Wheeling  
*Department Chaplain*.....Allie F. Hetzel, Morgantown  
*Department Judge Advocate*.....Anna McPherson, Parkersburg  
*Department Patriotic Instructor*.....Gay Summers, Charleston  
*Department Historian*.....Katherin Kalbaugh, Piedmont  
*Department Conductor*.....Anna Virginia Rector, Clarksburg  
*Department Assistant Conductor*.....Elsie Adams, Huntington  
*Department Guard*.....Rella Schroder, Weston  
*Department Assistant Guard*.....Margaret Loudin, Adrian

**Appointive Officers**

*Department Chief of Staff*.....Abbie D. Dixon, Piedmont  
*Department Secretary*.....Elizabeth Taylor, Parkersburg  
*Department Treasurer*.....Ola Dickel, Parkersburg  
*Department Reporter*.....Blanche Shroyer, Fairmont  
*Department Musician*.....Virginia Stiff, Huntington

### Auxiliary Presidents

- No. 1. Ohio Valley Auxilliary, Wheeling, Charlotte Bremer.
- No. 2. Parkersburg Auxilliary, Parkersburg, Pearl Treln.
- No. 3. James Russell Auxilliary, Huntington, Jennie Wheeler.
- No. 4. Kanawha Auxilliary, Charleston, Bess Harrison.
- No. 5. Potomac Auxilliary, Piedmont, Bella Whisner.
- No. 6. Col. C. L. Smith Auxilliary, Fairmont, Essie E. Goudy.
- No. 7. Col. C. W. Cramer Auxilliary, Morgantown, Mrs. Winnie Wallace.
- No. 8. Howard Auxilliary, Point Pleasant, Minnie Wilcoxon.
- No. 9. Weston Auxilliary, Weston, Rella Schroder.
- No. 10. Buckhannon Auxilliary, Buckhannon, May V. Price.
- No. 11. Clarksburg Auxilliary, Clarksburg, Jessie M. Devericks.

## THE AMERICAN LEGION

(Department of West Virginia)

### Department Officers

<i>Department Commander:</i>	Claude L. Smith.....	St. Albans
<i>First Vice Commander:</i>	A. P. Hoy.....	St. Marys
<i>Second Vice Commander:</i>	H. C. Kesling.....	Elkins
<i>Third Vice Commander:</i>	C. H. Frey.....	Logan
<i>Vice Commander at Large:</i>	W. D. Broughton.....	Fairmont
<i>Department Adjutant:</i>	G. Stanley Hamric.....	Charleston
<i>Department Finance Officer:</i>	J. Franklin Greenlee.....	Charleston
<i>Judge Advocate:</i>	Joe Wilkinson.....	Williamson
<i>Department Chaplain:</i>	Sam Rufus Raborn.....	Mannington
<i>Historian:</i>	Louis Armbrecht.....	Wheeling
<i>Sergeant-at-Arms:</i>	Leon C. Hornbeck.....	Weston
<i>National Committeeman:</i>	R. E. O'Connor.....	Charleston
<i>Alternate National Committeeman:</i>	Edmond L. Jones.....	Wheeling

### District Commanders

<i>First District:</i>	M. G. Wenzel.....	Wheeling
<i>Second District:</i>	A. C. Daugherty.....	Mannington
<i>Third District:</i>	Wm. Henry.....	Weston
<i>Fourth District:</i>	Fred Knapp.....	Spencer
<i>Fifth District:</i>	E. E. (Whitey) Bloom.....	Logan
<i>Sixth District:</i>	C. V. Fellor.....	Mullens
<i>Seventh District:</i>	Paul Carr.....	Hinton
<i>Eighth District:</i>	J. W. Wilson.....	South Charleston
<i>Ninth District:</i>	Geo. S. White.....	Phillippi
<i>Tenth District:</i>	S. W. Widmer.....	Westernport, Md.

### West Virginia Representatives on National Committees

<i>National Committeeman:</i>	R. E. O'Connor.....	Charleston
<i>Alternate National Committeeman:</i>	Edmund L. Jones.....	Wheeling
<i>Rehabilitation:</i>	W. G. Willes.....	Williamson
<i>Trophies and Awards:</i>	A. M. Cantrall.....	Clarksburg
<i>Child Welfare:</i>	Francis W. Turner.....	Charleston

### Chairman State Committees

<i>Junior Baseball:</i>	Paul Workman.....	Clendenin
<i>Rehabilitation:</i>	Dr. I. L. Hirschman.....	Huntington

<i>Child Welfare:</i>	Frank F. Hoy.....	Huntington
<i>Americanism:</i>	Allen Simmons.....	Moundsville
<i>Publicity:</i>	H. C. Shellenberger.....	Charleston
<i>Trophies and Awards:</i>	R. C. Greenland.....	Martinsburg
<i>Convention and Transportation:</i>	John Barr.....	Fairmont
<i>Legislative:</i>	E. L. Jones, Chairman.....	Wheeling
<i>Associates:</i>	Harry Moses.....	Gary
	Forrest Poling.....	Philippi
<i>Marksmanship:</i>	C. A. Deems.....	St. Marys
<i>Membership:</i>	A. P. Hoy.....	St. Marys
	H. C. Kesling.....	Elkins
	C. H. Frey.....	Logan
<i>Boxing Committee:</i>	I. L. Shifkin.....	Bluefield
<i>War Orphans:</i>	Earl Smith.....	Fairmont
<i>Sons of American Legion:</i>	Dr. R. J. Vassar.....	Weston
<i>Chief of Division of Veterans' Affairs:</i>	W. J. Cunningham.....	Charleston

### Posts and Officers

	Commander	Adjutant
1. Wheeling.....	Clarence Cheek.....	Edward Carney
2. Morgantown.....	L. J. Wilson.....	M. L. Cobun
3. Moundsville.....	J. E. Doyle.....	G. H. Turner
4. Weston.....	E. T. W. Hall.....	H. G. Goulet
5. McMechen.....	P. J. Burke.....	Ralph Combs
6. Hinton.....	Julice C. Lane.....	C. S. Fredeking
7. Buckhannon.....	Wilbur H. Grubb.....	Ralph Jones
8. Welch.....	J. L. Collier.....	Meyer Bell
9. Bluefield.....	Jimmie Rantis.....	Marvin M. Woodyard
10. Weirton.....	J. E. McCauley.....	M. D. Mercer
11. Chester.....		
12. Grafton.....	John Edwards, Jr.....	Ersel Peppers
13. Clarksburg.....	Wm. G. Stathers.....	R. R. White
14. Martinsburg.....	R. C. Greenland.....	L. A. Parkinson
15. Parkersburg.....	Ronald Johnson.....	L. C. Howard
16. Huntington.....	Luther O. Griffith.....	G. N. Carroll
17. Fairmont.....	Dr. H. S. Barnes.....	Sam Dlemer
18. Cameron.....		
19. Logan.....	O. E. Jenkins.....	O. S. Lindamood Omar
20. Charleston.....	Phil M. Conley.....	Frank L. Craner
21. Spencer.....	A. L. McCarty.....	Forrest Huff
22. Davis.....	W. C. Ingram.....	H. F. Campbell
23. Point Pleasant.....	Fred Buxton.....	Marcus Poffenbarger
24. Lumberport.....	W. E. Harbert.....	Orval Whiteman
25. West Union.....	C. J. Ramsey.....	Howard Jones, Smithburg
26. Ronceverte.....		
27. Dunbar.....	Geo. M. Ford.....	C. J. Hays
28. New Martinsville.....	J. A. Zimmerman.....	Drexel M. Johnston
29. Elkins.....	James McNally.....	A. R. Morton
30. Franklin.....		
31. Shinnston.....	Frank M. Eccles.....	M. Leslie Wyatt
32. Beckley.....	W. R. Fugitt.....	Harry B. Cooper
33. Gassaway.....	W. Hal Boggs.....	H. S. Southerland Sutton
34. Wellsburg.....	George Holland.....	R. L. Barnett
35. Salem.....	J. A. Kelly.....	A. L. Stone
36. Kimball.....	J. A. Shelton.....	William Reamey Gary
37. Fairmont.....	Russell Scott.....	Rupert Rolls
38. Gary.....	A. K. Walker.....	H. M. Valley
39. Bluefield.....	O. W. Hunter.....	C. W. Tiffany

	<i>Commander</i>	<i>Adjutant</i>
40. Mannington.....	C. D. Helmick.....	A. J. Robinson
41. Keyser.....	C. S. Briley.....	G. T. Stonebraker
42. Glenville.....	Francis Galner.....	T. B. McQuain
	Tanner	
43. War.....	D. J. Harless.....	H. D. Bryant
	Bartley	Warriornline
44. Phillippi.....	Bovy Casto.....	Sherman T. Poling
45. Follansbee.....		
46. Benwood.....	John Crawford.....	Joseph H. Schmid
	Wheeling	
47. Huntington.....		
48. Middlebourne.....	Orla S. Smth.....	G. S. Owens
49. Williamson.....	F. X. Gormican.....	Charles Lyles
50. Marlinton.....	Dr. N. R. Price.....	Paul R. Overholt
51. Hinton.....		
52. Piedmont.....	Thomas J. Martin.....	Louis W. Hicks
		Westernport, Md.
53. Summersville.....		
54. Princeton.....	George H. Brown.....	H. I. Goods
55. Elizabeth.....		
56. Kingwood.....		
57. Charleston.....	E. L. Hicks.....	O. E. Board
58. Montgomery.....	Major A. W. Fluegel.....	Lawrence L. Ware
59. Oak Hill.....		
60. Berkeley Springs.....	Ray R. Rice.....	Curtis E. Golden
61. Clendenin.....	John A. Young.....	Z. M. Lowe
62. Cowen.....	Scott Cox.....	E. E. Miller
63. Charles Town.....		
64. Moorefield.....	O. V. Brooks.....	Bryan Lambert
65. Scarbro.....	John Mackey.....	Robert E. Craver
	Whipple	
66. East Rainelle.....		
67. Sistersville.....	John Buck.....	Ezra Elder
68. Rensford.....	Dr. A. J. Glven.....	J. W. Ripley
69. Lewisburg.....	Ashby Craft.....	
70. Beckley.....		
71. Charles Town.....		
72. Clarksburg.....	Robert L. Franklin.....	Chas. H. Lawrence
73. St. Albans.....	P. L. Brothers.....	Kelley M. Dyer
74. Oak Hill.....	Rufus J. Trent.....	L. A. Toney
	MacDonald	MacDonald
75. Whitesville.....		
76. Elkins.....		
77. Omar.....		
78. Petersburg.....		
79. St. Marys.....	C. C. Gregg.....	R. O. Core
80. Chelyan.....	Emmit Rippa.....	Howard West
		Cabin Creek
81. Glen White.....		
82. Grantsville.....		
83. Pennsboro.....	J. W. Kennedy.....	E. M. King
84. Leslie.....		
85. Stotesbury.....	Byrd Robinson.....	Sam Wilson
86. Sophia.....	W. E. Williams.....	T. S. McElrath
87. Madlson.....	H. E. Pomroy.....	Perry F. Dolin
		Foster
88. Powelton.....	J. M. Nutter.....	L. R. Coleman
89. Wheeling.....		
90. Montgomery.....	Ballard Hankins.....	Berkeley Brown
91. Romney.....	H. T. Sanders.....	Donald L. Lord

	<i>Commander</i>	<i>Adjutant</i>
92. Mullens.....	L. B. Golns.....	George V. Joyce Stephenson
93. Ceredo.....	E. L. Marcum.....	D. A. Ramsdell
94. South Charleston.....	M. C. Catlette.....	Robert L. Bryan
95. Belle.....	C. C. Sharpe.....	C. W. Gregory
96. Clay.....		
97. Richwood.....	Lee F. Reese.....	M. L. Catlette
98. Athens.....		
99. Lewisburg.....		
100. Union.....		
101. Parsons.....		
102. Martinsburg.....	Albert J. Johnson.....	L. K. Ford
103. Mt. Hope.....	J. H. Coleman.....	H. F. Campbell
104. Parkersburg.....		
105. Bramwell.....	W. H. Haynes.....	Phillip Goodwill
106. Mullens.....	Dr. J. O. Balliff.....	James A. Blinford
107. Ripley.....	Dr. W. E. Casto.....	W. O. Whiting
108. Kingston.....		
118. Ravenswood.....	Holley R. Harpole.....	Monroe J. Click

### Forty and Eight

<i>Grand Chef de Gare:</i>	Fred M. Cochran.....	Parkersburg
<i>Grand Chef de Train:</i>	Courtney Tanner.....	Bluefield
<i>Grand Conducteur:</i>	C. M. Cheek.....	Wheeling
<i>Commissaire Intendant:</i>	Rufus Yost.....	Fairmont
<i>Grand Correspondent:</i>	G. N. (Jack) Carroll.....	Huntington
<i>Grand Carde de la Porte:</i>	C. E. Higginbotham.....	New Martinsville
<i>Cheminot Nationale:</i>	John V. Ennls.....	South Charleston
<i>Sous Cheminot Nationale:</i>	J. M. (Mack) Stubblefield.....	Charleston

#### *Cheminots:*

<i>District No. 1:</i>	G. R. Helsley.....	Wellsburg
<i>District No. 2:</i>	C. C. Stone.....	Elkins
<i>District No. 3:</i>	C. E. Wright.....	Ceredo
<i>District No. 4:</i>	Fred Kerby.....	Oak Hill
<i>District No. 5:</i>	Meade Smeltzer.....	Logan

## AMERICAN LEGION AUXILIARY

### Officers

<i>President:</i>	Mrs. H. W. Daniels.....	Elkins
<i>Vice President:</i>	Mrs. Edith Roschl.....	Beckley
<i>Vice President:</i>	Miss Estelle Walker.....	Clarksburg
<i>Secretary:</i>	Mrs. Edmund Hardin.....	Grafton
<i>Treasurer:</i>	Mrs. Bernice Clem.....	Clarksburg
<i>Historian:</i>	Mrs. Roy W. Breece.....	Huntington
<i>National Committeewoman:</i>	Mrs. Edmund Hardin.....	Grafton

### District Vice Presidents

<i>First District:</i>	Mrs. Helen Hawkey.....	McMechen
<i>Second District:</i>	Mrs. P. D. Caldwell.....	Piedmont
<i>Third District:</i>	Mrs. Ada Clagett.....	Buckhannon
<i>Fourth District:</i>	Mrs. Waltman L. Ward.....	Parkersburg
<i>Fifth District:</i>	Mrs. J. E. Wilkinson.....	Williamson
<i>Sixth District:</i>	Mrs. John Walker.....	Charleston

### Eight and Forty Salon

<i>Le Chapeau Departmental:</i>	Mrs. Roy Hale.....	Parkersburg
<i>Le Secretaire-Catssers:</i>	Mrs. Mildred Hutchinson.....	Parkersburg

**UNIT PRESIDENTS AND SECRETARIES**  
**(Department of West Virginia)**  
**1934-1935**

**Auxiliary Unit Officers**

**Beckley**

*President:* Mrs. E. J. Forney  
*Secretary:* Mrs. Price Calfee

**Belle**

*President:* Mrs. Edith Fulks  
*Secretary:* Mrs. Ella Morris

**Benwood**

*President:* (Vacancy)  
*Secretary:* Mrs. Margaret Crebs

**Bluefield No. 9**

*President:* Mrs. J. B. Galbraith  
*Secretary:* Mrs. T. C. Phillips

**Bluefield No. 39**

*President:* (Vacancy)  
*Secretary:* (Vacancy)

**Buckhannon**

*President:* Mrs. Ada Fisher  
*Secretary:* Mrs. Mae Jones

**Cameron**

*President:* Mrs. Olive Burley  
*Secretary:* Mrs. Russel Philipps

**Charleston No. 20**

*President:* (Vacancy)  
*Secretary:* (Vacancy)

**Charleston No. 57**

*President:* Mrs. Pauline Gilmer  
*Secretary:* Mrs. Arlena Hicks

**Clarksburg No. 13**

*President:* Mrs. Joe Smith  
*Secretary:* Mrs. Roscoe White

**Clarksburg No. 72**

*President:* Mrs. Irene Moats  
*Secretary:* Mrs. Thelma Lowry

**Clendennin**

*President:* (Vacancy)  
*Secretary:* Mrs. Dan Jarrett

**East Rainelle**

*President:* (Vacancy)  
*Secretary:* (Vacancy)

**Elkins No. 29**

*President:* Mrs. H. W. Daniels  
*Secretary:* Mrs. C. H. Kerner

**Elkins No. 76**

*President:* Mrs. Nannie Tibbs  
*Secretary:* Mrs. Beulah Smith

**Fairmont No. 17**

*President:* Mrs. M. B. H. Barr  
*Secretary:* Mrs. C. C. MacDonald

**Fairmont No. 37**

*President:* (Vacancy)  
*Secretary:* (Vacancy)

**Follansbee**

*President:* Mrs. Sidney Lake  
*Secretary:* (Vacancy)

**Grafton**

*President:* Mrs. V. O. Poe  
*Secretary:* Mrs. Rhea H. Fisher

**Hinton**

*President:* (Vacancy)  
*Secretary:* (Vacancy)

**Huntington**

*President:* Miss Kathleen Thompson  
*Secretary:* Mrs. Walker Perry

**Keyser**

*President:* Mrs. H. K. Briley  
*Secretary:* Mrs. Marshall T. Virte

**Kingwood**

*President:* (Vacancy)  
*Secretary:* (Vacancy)

**Logan**

*President:* (Vacancy)  
*Secretary:* (Vacancy)

**Lumberport**

*President:* Mrs. C. R. Hildreth  
*Secretary:* (Vacancy)

**Mannington**

*President:* Mrs. T. M. Haugh  
*Secretary:* Mrs. Allie McConnell

- Martinsburg**  
*President:* Mrs. Fanle Owen  
*Secretary:* Mrs. Goldie Parkinson
- Middlebourne**  
*President:* Mrs. Lorena Crumrine  
*Secretary:* Mrs. Florence Owens
- Morgantown**  
*President:* Mrs. Della Worman  
*Secretary:* Mrs. Guy Ash
- Moorefield**  
*President:* (Vacancy)  
*Secretary:* (Vacancy)
- Moundsville**  
*President:* Mrs. Arch Rex  
*Secretary:* Mrs. Edgar Roberts
- Mount Hope**  
*President:* Mrs. J. H. Coleman  
*Secretary:* Mrs. E. M. Harris
- Mullens**  
*President:* Miss Mildred McNutt  
*Secretary:* Mrs. J. A. Peterfish
- Montgomery**  
*President:* (Vacancy)  
*Secretary:* (Vacancy)
- McMechen**  
*President:* (Vacancy)  
*Secretary:* Mrs. Blanche W. Cusack
- New Martinsville**  
*President:* Mrs. Mable Berger  
*Secretary:* Mrs. Irene Zimmerman
- Oak Hill**  
*President:* (Vacancy)  
*Secretary:* (Vacancy)
- Parkersburg**  
*President:* Mrs. Evan L. Peters  
*Secretary:* Mrs. H. W. Nimal
- Philippi**  
*President:* Mrs. Anna Shanabarger  
*Secretary:* Miss Dahlia Smith
- Piedmont**  
*President:* Miss Anna Lenan  
*Secretary:* (Vacancy)
- Point Pleasant**  
*President:* (Vacancy)  
*Secretary:* (Vacancy)
- Princeton**  
*President:* (Vacancy)  
*Secretary:* (Vacancy)
- Ravenswood**  
*President:* Mrs. Ethel Click  
*Secretary:* Mrs. M. J. Click
- Rensford**  
*President:* Mrs. A. J. Glven  
*Secretary:* Mrs. J. W. Ripley
- Ripley**  
*President:* Mrs. Addie Casto  
*Secretary:* Mrs. Velva Yost
- Romney**  
*President:* Mrs. Lillian Ladd Church  
*Secretary:* Mrs. H. T. Saunders
- Saint Albans**  
*President:* (Vacancy)  
*Secretary:* (Vacancy)
- Saint Marys**  
*President:* (Vacancy)  
*Secretary:* (Vacancy)
- Salem**  
*President:* Mrs. C. M. Sperry  
*Secretary:* Mrs. A. L. Stone
- Scarbro**  
*President:* (Vacancy)  
*Secretary:* (Vacancy)
- Sistersville**  
*President:* Mrs. D. L. Stoneking  
*Secretary:* Mrs. H. C. Griffith
- Spencer**  
*President:* (Vacancy)  
*Secretary:* (Vacancy)
- Union**  
*President:* (Vacancy)  
*Secretary:* (Vacancy)
- Weirton—Cove**  
*President:* Mrs. C. G. Bowers  
*Secretary:* Mrs. J. E. McCauley
- Wellsburg**  
*President:* Mrs. George C. Eoff  
*Secretary:* Mrs. George Rodehaver
- Weston**  
*President:* (Vacancy)  
*Secretary:* (Vacancy)



<b>West Union</b>		<b>Whitesville</b>	
<i>President:</i>	(Vacancy)	<i>President:</i>	(Vacancy)
<i>Secretary:</i>	(Vacancy)	<i>Secretary:</i>	(Vacancy)
<b>Wheeling</b>		<b>Williamson</b>	
<i>President:</i>	Mrs. Floyd Blake	<i>President:</i>	(Vacancy)
<i>Secretary:</i>	(Vacancy)	<i>Secretary:</i>	(Vacancy)

**DISABLED AMERICAN VETERANS OF THE WORLD WAR**

(Department of West Virginia)

**Officers**

<i>Department Commander:</i>	Dr. R. H. Leu.....	New Martinsville
<i>Adjutant-Treasurer:</i>	Emery Drinko.....	Paden City
<i>Vice Commander:</i>	F. V. Lally, Sr.....	Wheeling
<i>Vice Commander:</i>	J. E. White, Jr.....	Vienna
<i>Chief of Staff:</i>	H. C. Perrine.....	Wheeling
<i>Service Officer:</i>	Edward C. Werley.....	Buckhannon
<i>Rehabilitation Officer:</i>	Dr. C. E. Marshall.....	Parkersburg
<i>Judge Advocate:</i>	M. Blaney.....	Grafton
<i>Chaplain:</i>	Rufus McCutcheon.....	Parkersburg
<i>Sergant-at-Arms:</i>	Fay F. Baker.....	Clarksburg

**VETERANS OF FOREIGN WARS OF THE UNITED STATES**

(Department of West Virginia)

**Officers**

<i>Commander:</i>	Crede H. Conley.....	Fairmont
<i>Senior Vice Commander:</i>	Raymond W. King.....	Huntington
<i>Junior Vice Commander:</i>	C. M. Davis.....	Morgantown
<i>Quartermaster:</i>	Aubrey Heflin.....	Clarksburg
<i>Judge Advocate:</i>	George F. Whitmore.....	Martinsburg
<i>Surgeon:</i>	Dr. H. H. Moats.....	Clarksburg
<i>Chaplain:</i>	Rev. D. M. Dorsey.....	Welch
<i>Chief of Staff:</i>	Fay F. Baker.....	Clarksburg
<i>Adjutant:</i>	Paul E. Amos.....	Fairmont
<i>Members of Department Council of Administration:</i>		
	Rex. H. Davis.....	Morgantown
	A. H. Simmons.....	Spencer
	William Hunter.....	Hollidays Cove
	Fred A. McFarlin.....	Clarksburg
	Ben M. Kamons.....	Fairmont
	J. B. Keller.....	Morgantown
	R. Lee Beuhring.....	Huntington
	W. B. Lovett.....	Welch
	Wesley M. Bradford.....	Morgantown
	Robert H. Powell.....	Welch
<i>Member of National Council of Administration:</i>	F. C. Devericks.....	Clarksburg

**AUXILIARY, VETERANS OF FOREIGN WARS**

<i>President:</i>	Mrs. Beatrice M. Davis.....	Morgantown
<i>Senior Vice President:</i>	Mrs. Katherine McGuffie.....	Tunnelton

<i>Junior Vice President:</i>	Mrs. Lillian R. Christian.....	Oak Hill
<i>Secretary:</i>	Mrs. Martha Davis.....	Morgantown
<i>Treasurer:</i>	Mrs. Callie B. Lovett.....	Welch
<i>Judge Advocate:</i>	Mrs. Jessie M. Devericks.....	Clarksburg
<i>Chaplain:</i>	Mrs. Florence Whitmore.....	Martinsburg
<i>Conductress:</i>	Mrs. Lillian LaFevre.....	Clarksburg
<i>Council of Administration:</i>	Mrs. Virginia Hall Donnelly.....	Wheeling
	Mrs. Emma Lou Lane.....	Oak Hill
	Mrs. Georgia Watson.....	Reedsville
	Mrs. Anna Matthews.....	Hollidays Cove
	Mrs. Martha Davis.....	Morgantown
	Mrs. Alice Fox.....	South Charleston
	Mrs. Mary Barr.....	Fairmont
	Miss Vera Jones.....	Morgantown

# LABOR

## WEST VIRGINIA STATE FEDERATION OF LABOR

### Officers

*President:* John B. Easton.....Williamstown  
*Vice Presidents:* H. A. Alltop.....Fairmont  
B. H. Jenkins.....Brownton  
Harry Norrington.....Wheeling  
B. F. Hill.....Wheeling  
William Blizzard.....Charleston  
Paisy Mingerella.....Grant Town  
James D. Sowers.....Parkersburg  
*Secretary-Treasurer:* Harry Bennett.....Monongah

## BROTHERHOOD OF LOCOMOTIVE ENGINEERS

### (LEGISLATIVE COMMITTEE)

#### Officers

*Chairman:* O. T. Jenkins.....Quincy  
*Secretary-Treasurer:* W. G. Grove.....Rockford

## ORDER RAILWAY CONDUCTORS

### (LEGISLATIVE COMMITTEE)

#### Officers

*Chairman:* J. R. Casebolt.....Charleston  
*Secretary:* E. M. Lee.....McMechen  
*Representative:* John L. Conner.....Huntington

## BROTHERHOOD OF LOCOMOTIVE FIREMEN AND ENGINEMEN

### (WEST VIRGINIA STATE LEGISLATIVE BOARD)

#### Officers

*Chairman:* George F. Todd.....Grafton  
*Vice Chairman:* J. E. Hedrick.....Hinton  
*Secretary-Treasurer:* J. E. Lemon.....McMechen

#### Directors

C. H. Roach, Williamson                      J. W. Parsons, Elkins  
E. M. Arbogast, Weston

**BROTHERHOOD OF RAILWAY TRAINMEN**  
(WEST VIRGINIA LEGISLATIVE BOARD)

**Officers**

*Chairman:* (Vacancy)

*Vice Chairman:* J. L. Selvey.....Mullens

*Secretary:* (Vacancy)

*State Legislative Representative:* T. A. Jones.....Bellepoint

**UNITED MINE WORKERS OF AMERICA**  
(WEST VIRGINIA)

**Officers**

**District No. 17**

*President:* Van A. Bittner.....Charleston

**District No. 31**

*President:* J. F. Miley.....Fairmont

*Secretary-Treasurer:* C. F. Davis.....Fairmont

# MEDICAL

## WEST VIRGINIA STATE MEDICAL ASSOCIATION

(Officers to be installed January 1, 1935)

### Officers

*President:* Dr. R. H. Walker.....Charleston  
*First Vice President:* Dr. W. W. Strange.....Huntington  
*Second Vice President:* Dr. R. C. Hood.....Clarksburg  
*Executive Secretary:* Joe W. Savage.....Charleston  
*Treasurer:* Dr. T. M. Barber.....Charleston

### Councillors-at-Large

Dr. Roy Ben Miller, Parkersburg      Dr. D. A. MacGregor, Wheeling

### District Councillors

#### *First District*

Dr. R. U. Drinkard, Wheeling  
Dr. E. P. Smith, Fairmont

#### *Fourth District*

Dr. Ray M. Bobbitt, Huntington  
Dr. W. R. Goff, Parkersburg

#### *Second District*

Dr. W. G. Harper, Martinsburg  
Dr. G. R. Maxwell, Morgantown

#### *Fifth District*

Dr. B. W. Steele, Mullens  
Dr. B. S. Clements, Matoaka

#### *Third District*

Dr. M. T. Morrison, Sutton  
Dr. W. T. Gocke, Clarksburg

#### *Sixth District*

Dr. G. A. Smith, Montgomery  
Dr. G. G. Irwin, Charleston

### Woman's Auxiliary

*President:* Mrs. M. F. Peterson.....Charleston  
*President-Elect:* Mrs. S. M. Prunty.....Parkersburg  
*First Vice President:* Mrs. J. W. Gilmore.....Wheeling  
*Second Vice President:* Mrs. E. B. Tucker.....Morgantown  
*Third Vice President:* Mrs. L. E. Steele.....Logan  
*Corresponding Secretary:* Mrs. O. L. Aultz.....Charleston  
*Recording Secretary:* Mrs. J. S. Klump.....Huntington  
*Treasurer:* Mrs. C. C. Romine.....Morgantown  
*Historian:* Mrs. C. E. Copeland.....Charleston  
*Editor to Journal:* Mrs. H. P. Evans.....Keystone  
*Chairman Hygiene:* Mrs. R. S. Coffindaffer.....Shinnston  
*Chairman Public Relations:* Mrs. M. I. Mendeloff.....Charleston  
*Chairman Legislation and Revision:* Mrs. A. D. Knott.....Parkersburg  
*Parliamentarian:* Mrs. A. H. Stevens.....Fairmont  
*Chairman State Program Committee:* Mrs. V. E. Holcombe.....Charleston

### Advisory Board

Dr. D. A. MacGregor, Wheeling      Mrs. S. S. Hall, Fairmont.  
Dr. A. H. Hoge, Bluefield      Mrs. Howard T. Phillips, Wheeling  
Dr. C. M. Ramage, Fairmont

## WEST VIRGINIA STATE DENTAL SOCIETY

### Officers

<i>President:</i> Dr. H. S. Barr.....	Charleston
<i>President-Elect:</i> Dr. R. Mason Hlte.....	Mannington
<i>Vice President:</i> Dr. J. E. Herbert.....	Martinsburg
<i>Treasurer:</i> Dr. John S. Stone.....	Clarksburg
<i>Secretary:</i> Dr. C. G. Anderson.....	Mount Hope

### Executive Council

Dr. H. S. Barr, *Chairman*, Charleston

Dr. H. E. Summers, Huntington	Dr. S. H. Hayman, Huntington
Dr. C. L. Callaway, Beckley	Dr. LeRoy S. Montague, Charleston
Dr. R. Mason Hlte, Mannington	Dr. C. B. Morris, Logan
Dr. J. E. Herbert, Martinsburg	Dr. M. H. Nicholson, Bluefield
Dr. C. G. Anderson, Mount Hope	Dr. C. M. Musser, Fairmont
Dr. John S. Stone, Clarksburg	Dr. Frank F. Yates, Muliens
Dr. R. H. Rudolph, Parkersburg	Dr. Paul F. Price, Keyser
Dr. W. E. McQueen, Summersville	Dr. G. B. Geyer, Martinsburg
Dr. L. C. Thrasher, Ronceverte	Dr. W. E. H. Caldwell, Wheeling

## WEST VIRGINIA STATE NURSES ASSOCIATION

### Officers

<i>President:</i> Helen Howe.....	Wheeling
<i>First Vice President:</i> Elizabeth Oliver.....	Huntington
<i>Second Vice President:</i> Nelle Noel.....	Princeton
<i>Secretary-Treasurer:</i> Miss W. Louise Kochert.....	Mannington

### Directors

Mrs. Kathryn Trent, Charleston	Miss Louella Ross, Wheeling
Miss Ann Burke, McMechen	Sister Stanislaus, Wheeling
Mrs. Jean T. Dillon, Charleston	Mrs. Minnie Bullard, Wheeling
Miss May Maloney, Charleston	Mrs. Andrew Wilson, Wheeling
Mrs. Susan Cook, Morgantown	Miss Ora Campion, Elkins
Miss W. Louise Kochert, Mannington	Miss Maggie Davis, Williamson
Miss Madge Duncan, Clarksburg	Miss Blanche Young, Martinsburg

## WEST VIRGINIA STATE OPTOMETRIC ASSOCIATION

### Officers

<i>President:</i> Dr. A. B. Scott.....	Fairmont
<i>First Vice President:</i> Dr. L. E. Farnsworth.....	Huntington
<i>Second Vice President:</i> Dr. R. F. Gerkins.....	Grafton
<i>Secretary-Treasurer:</i> Dr. J. R. Duncan.....	Huntington

### Executive Committee

Dr. A. Levit, *Chairman*, Charleston

Dr. O. C. Staats, Ripley

Dr. E. C. Beatty, Fairmont



**Bluefield**

Bluefield Sanitarium  
 Brown's Hospital (Colored)  
 Providence Hospital (Colored)  
 St. Luke's Hospital

**Charleston**

Charleston General Hospital  
 Godbey Hospital  
 Kanawha Valley Hospital  
 Dr. Lewis Prichard Free Clinical  
 Hospital  
 McMillan Hospital  
 Mountain State Hospital  
 St. Francis Hospital  
 Staats Hospital

**Charles Town**

Charles Town General Hospital

**Cheyman**

Black's Hospital

**Clarksburg**

Mason Hospital  
 St. Mary's Hospital

**Elkins**

Davis Memorial Hospital  
 Elkins City Hospital

**Fairmont**

Cook Hospital  
 \*Fairmont Emergency Hospital

**Glen Dale**

Reynolds Memorial Hospital

**Grafton**

Grafton City Hospital

**Hinton**

Hinton Hospital

**Holden**

Holden Hospital

**Huntington**

Chesapeake and Ohio Railway  
 Hospital  
 Guthrie Hospital  
 Huntington City Hospital  
 Huntington Eye, Ear and Throat  
 Hospital  
 Huntington Orthopedic Hospital  
 Huntington Memorial Hospital  
 \*Huntington State Hospital

St. Mary's Hospital  
 Salvation Army Hospital  
 †United States Veterans' Hospital

**Kenova**

Rife-Ferguson Clinic

**Keyser**

Potomac Valley Hospital

**Logan**

Hatfield-Lawson Hospital  
 Logan Clinic Hospital

**Marlinton**

Pocahontas Memorial Hospital

**Martinsburg**

City Hospital  
 King's Daughters' Hospital

**McKendree**

\*McKendree Hospital

**Montgomery**

Coal Valley Hospital

**Morgantown**

City Hospital  
 Monongalia County Hospital

**Mullens**

Mullens Hospital

**New Martinsville**

Wetzel County Hospital

**Oak Hill**

Oak Hill Hospital

**Parkersburg**

Camden-Clark Memorial Hospital  
 St. Joseph's Hospital

**Princeton**

Mercer Memorial Hospital  
 Princeton Hospital

**Richwood**

McClung Hospital  
 Sacred Heart Hospital

**Ronceverte**

Greenbrier Valley Hospital

\*State Hospitals.  
 †Federal Hospital.



**Sistersville**

Sistersville General Hospital

**South Charleston**

Dunn Hospital

**Welch**

Grace Hospital

Stevens Clinic

\*Welch Emergency Hospital

**Weston**

Burton and Burton (Eye, Ear, Nose and Throat)

City Hospital  
General Hospital

**Wheeling**

Ohio Valley General Hospital  
Wheeling Hospital

**Williamson**

Williamson Memorial Hospital

**HOSPITALS FOR THE INSANE**

**Huntington**

\*Huntington State Hospital

**Lakin**

\*State Hospital for Colored Insane

**Spencer**

\*Spencer State Hospital

**Weston**

\*Weston State Hospital

**TUBERCULOSIS SANATORIUMS**

**Beckley**

\*Pinecrest Sanatorium

**Charleston**

Hill Crest Sanatorium

**Denmar**

\*State Colored Tuberculosis Sanatorium

**Hopemont**

\*State Tuberculosis Sanatorium

**Morgantown**

Eastmont Tuberculosis Sanatorium

**Moundsville**

Grand View Sanatorium

**Wheeling**

Ohio County Tuberculosis Sanatorium

**RED CROSS CHAPTERS IN WEST VIRGINIA**

<i>County</i>	<i>City</i>	<i>Chapter</i>
Barbour.....	Phillippi.....	Barbour County
Berkeley.....	Martinsburg.....	Berkeley County
Boone.....	Madison.....	Boone County
Braxton.....	Sutton.....	Braxton County
Brooke.....	Wellsburg.....	Brooke County
Cabell.....	Huntington.....	Huntington County
Calhoun.....	Grantsville.....	Calhoun County
Clay.....	Charleston.....	Charleston County
Doddridge.....	West Union.....	Doddridge County
Fayette.....	Scarbro.....	Fayette County
Gilmer.....	Glennville.....	Gilmer County
Grant.....	Petersburg.....	Grant County
Greenbrier.....	Alderson.....	Alderson County
Greenbrier.....	Lewisburg.....	Greenbrier County
Hampshire.....	Romney.....	Hampshire County
Hancock.....	New Cumberland.....	Hancock County
Hardy.....	Moorefield.....	Hardy County
Harrison.....	Clarksburg.....	Harrison County

\*State Hospitals.

<i>County</i>	<i>City</i>	<i>Chapter</i>
Jackson.....	Ravenswood.....	Jackson County
Jefferson.....	Charles Town.....	Jefferson County
Jefferson.....	Shepherdstown.....	Shepherdstown
Kanawha.....	Charleston.....	Charleston
Lewis.....	Weston.....	Lewis County
Lincoln.....	Hamlin.....	Lincoln County
Logan.....	Logan.....	Logan County
McDowell.....	Welch.....	McDowell
Marion.....	Fairmont.....	Fairmont
Marion.....	Mannington.....	Mannington
Marshall.....	Moundsville.....	Marshall County
Mason.....	Point Pleasant.....	Mason County
Mercer.....	Bluefield.....	Bluefield
Mercer.....	Princeton.....	Princeton
Mineral.....	Piedmont.....	Piedmont
Mineral.....	Piedmont.....	Mineral County
Mingo.....	Williamson.....	Mingo County
Monongalia.....	Morgantown.....	Monongalia County
Monroe.....	Union.....	Alderson
Monroe.....	Alderson.....	Monroe County
Morgan.....	Berkeley Springs.....	Morgan County
Nicholas.....	Summersville.....	Nicholas County
Nicholas.....	Richwood.....	Richwood
Ohio.....	Wheeling.....	Wheeling
Pendleton.....	Franklin.....	Pendleton County
Pleasants.....	Salnt Marys.....	Pleasants County
Pocahontas.....	Marlinton.....	Pocahontas County
Preston.....	Kingwood.....	Preston County
Putnam.....	Charleston.....	Charleston
Raleigh.....	Beckley.....	Raleigh County
Randolph.....	Elkins.....	Randolph County
Ritchie.....	Harrisville.....	Ritchie County
Roane.....	Spencer.....	Roane County
Summers.....	Alderson.....	Alderson
Summers.....	Hinton.....	Summers County
Taylor.....	Grafton.....	Taylor County
Tucker.....	Thomas.....	Tucker County
Tyler.....	Slstersville.....	Tyler County
Upshur.....	Buckhannon.....	Upshur County
Wayne.....	Wayne.....	Wayne County
Webster.....	Webster Springs.....	Webster County
Wetzel.....	New Martinsville.....	Wetzel County
Wirt.....	Elizabeth.....	Wirt County
Wood.....	Parkersburg.....	Wood County
Wyoming.....	Mullens.....	Wyoming County

# MILITARY

## DISTINGUISHED SERVICE CROSS

### AWARDS TO WORLD WAR VETERANS IN WEST VIRGINIA

(Compiled from data furnished by the Adjutant General of West Virginia)

Anderson, Lane S., 2nd Lieut., Co. G, 106th Inf., (deceased).....	Charleston
Auber, John J., Pvt., Co. E, 314th Inf.....	Elm Grove
Barber, Thomas M., 1st Lieut., Med. Corps, attached to 28th Inf.....	Charleston
Birchfield, Kenneth, Corp., Co. B, 60th Inf.....	Henderson
Brady, Dalton S., Capt., 60th Inf.....	French Creek
Bragg, James W., Pvt., Med. Det., 38th Inf.....	Boggs
Brown, George, Pvt., Hdqrs. Co., 59th Inf.....	Moundsville
Buchanan, Robert C., Pvt., 1st class, Co. B, 54th Inf.....	Mattland
Chafin, Merile, Corp., Co. I, 7th Inf.....	Williamson
Clark, Joe, Pvt., Co. C, Runner with 5th Machine Gun Batt.....	Cameron
Cline, Floyd, Pvt., Co. C, 7th Inf., 3d Div.....	Pineville
Cline, Jesse L., Pvt., Co. A, 61st Inf.....	Justice
Deskins, Frank, Corp., Co. D, 354th Inf.....	Myrtle
Dial, Walter V., 2nd Lieut., 2d Machine Gun Batt., 1st Div., (deceased).....	Huntington
Edmiston, Andrew, Jr., 2d Lieut., Co. A, 39th Inf., 4th Div.....	Weston
Evans, Edward F., Cook, Co. F, 27th Inf.....	Logan
Flanagan, Gordon D., Pvt., Batt. A, 313th F. A., 80th Div.....	Red Creek
Fox, Wade Herbert, Pvt., 16th Co., 5th Reg., U. S. Marine Corps, 2nd Div.....	Lost Creek
Hall, Harold De La Monte, Pvt., Co. A, 59th Inf., (deceased).....	Buffalo
Hamric, Ervin, Corp., Co. D, 8th Machine Gun Batt., 3rd Div.....	Sutton
Hines, John L., Major General, 1st Inf. Brl., 1st Div., (retired).....	White Sul. Spgs.
Holmes, Felix R., Capt., 129th Inf.....	Kilsyth
Hunt, Harmon, Pvt., Co. H, 112th Inf., 28th Div.....	Chauncey
Joyce, Kenyon Ashe, Major, General Staff Corps, then Colonel, General Staff Corps.....	Wheeling
Lickliter, John D., Serg., Co. D, 28th Inf.....	Martinsburg
McGinnis, William H., Corp., Co. D, 12th Machine Gun Batt.....	Beckley
McKinley, Earl M., 1st Lieut., 11th Machine Gun Batt.....	Buffalo
McNulty, Herman L., 1st Lieut., 354th Inf., 89th Div.....	Huntington
Miller, John C., Jr., 2nd Lieut., 2d Eng.....	Huntington
Moore, James Edward, 2nd Lieut., 38th Inf., 3d Div.....	Kenova
Morgan, Francis Mont, 1st Lieut., 353rd Inf.....	Ravenswood
Mounds, Wayne D., Pvt., Co. D, 15th Machine Gun Batt.....	Williamson
Pauley, Willard E., Pvt., 15th Co., 6th Machine Gun Batt., Marine Corps.....	St. Albans
Payne, Francis W., 1st Lieut., Co. M, 26th Inf., (deceased).....	Charleston
Raines, Lester, Pvt., Co. C, 309th Machine Gun Batt.....	Ripley
Rippetoe, Grover C., 1st Lieut., 26th Inf.....	Charleston
Sample, Sam, Pvt., Co. G, 111th Inf.....	Marlon
Sargent, Jessie W., Corp., Co. M, 16th Inf., 1st Div.....	Crown
Shumate, Carson L., Corp., Co. I, 28th Inf., 1st Div.....	Bluefield
Shumate, John W., Pvt., 1st class, Co. M, 23rd Div., (deceased).....	South Charleston
Slers, Frank, Pvt., Co. M, 23rd Inf.....	Nebo
Stewart, George L., Serg., Co. I, 4th Inf.....	Bluefield
Thomas, Fred, 2nd Lieut., 5th Reg., Marine Corps, 2nd Div.....	Hundred
Thompson, Lawrence E., Corp., Co. F, 16th Inf., (Deceased).....	Minden
Wales, Wade C., Pvt., 1st class, Co. A, 13th Machine Gun Batt.....	Weston
Weaver, William D., Pvt., Med. Det., 30th Inf.....	Charleston
White, Jess, Corp., Co. D, 317th Inf.....	Cabin Creek Jct.
Woodville, Joseph P., Pvt., Co. B, 112th Machine Gun Batt.....	Sweet Springs
Wright, John W., Serg., Co. I, 4th Inf.....	Canebrake

# WEST VIRGINIA NATIONAL GUARD

HERMAN GUY KUMP, GOVERNOR

*Ex-Officio Commander-in-Chief*

COL. P. D. SHINGLETON, SUPERINTENDENT PUBLIC SAFETY  
*Acting Adjutant General*

## State Staff

Lieutenant-Colonel Chas. A. Wood, QMC U S P & D O for W. Va., Charleston.  
Lieutenant-Colonel Carleton C. Pierce, AGD, Kingwood.  
Major Harley M. Kilgore, QMC, Beckley.  
Major Fred O. Mitchell, QMC, Huntington.  
Major Rollo J. Conley, J. A. G., Fairmont.  
Major Harley H. Thompson, O. D., Huntington.  
Captain Chas. A. Wood, Jr., QMC, Charleston.  
Captain Osie C. Damewood, QMC, Moundsville.

## 38th Division Staff

Major James B. Kincaid, C. W. S., Charleston.  
Captain Oscar C. Kubach, Aide, Charleston.  
Captain Clarence Shirley Donnelly, Chaplain, Oak Hill.  
First Lieutenant Joseph G. Conley, QMC, Fairmont.

## 75th Infantry Brigade

Captain William H. McGinnis, Adjutant, Beckley.  
First Lieutenant Clarence L. Bibb, Aide, Beckley.

## 150th Infantry, Headquarters, Welch

Colonel William E. Eubank, Commanding Officer, Welch.  
Lieutenant-Colonel H. B. Cornwell, Executive Officer, Charleston.  
Major Paul V. Myer, P. & T. O., Charleston.  
Captain Thos. L. Burdette, Supply Officer, Welch.  
Captain Chas. H. Gearhart, Adjutant, Welch.  
Captain Boyd B. Hill, Assistant P. & T. O., Hillsboro.  
Captain William C. Williams, Chaplain, Welch.

## Headquarters Medical Department Detachment, 150th Infantry, Charleston

Major R. D. Roller, Jr., M. C. Commanding Hq. Med. Dep't. Det. (less 2d and 3d Detachments), Charleston.  
Captain Wm. L. Cook, M. C. Hq. Med. Dep't. Det. (less 2d and 3d Detachments).  
Captain Phillip F. Schaffer, D. C., Charleston.  
Captain Ray I. Frame, M. C. Med. Dep't., 2d Bn., 150th Inf., Sharples.  
Captain Robert S. VanMetre, M. C. Med. Dep't. Det. 3d Bn., Huntington.

## Headquarters Company, 150th Infantry, Charleston

Captain F. E. Nicholson, Charleston.  
Second Lieutenant Charles Gregory Krebs, Charleston.

## Service Company, 150th Infantry, Beckley

Captain Arthur W. Jenkins, Beckley.  
First Lieutenant Joe D. Bary, Welch.  
First Lieutenant Robert Thomson, Jr., Raleigh.  
Second Lieutenant James Earl Riner, Raleigh.

**Band Section, 150th Infantry, Service Company, Bluefield**

Richard Ramage, Warrant Officer, Bluefield.

**Howitzer Company, 150th Infantry, Bluefield**

Captain James T. Nelson, Bluefield.  
First Lieutenant Ernest B. Francisco, Bluefield.  
Second Lieutenant Frank E. Neal, Bluefield.

**Headquarters 1st Battalion, 150th Infantry, St. Albans**

Major Francis W. Turner, St. Albans.

**Headquarters Company, 1st Battalion, 150th Infantry, Charleston**

First Lieutenant Alva L. Carder, Charleston.  
Second Lieutenant George S. Worley, Charleston.

**Company "A", 150th Infantry, Mt. Hope**

Captain Ercl McK. Hardesty, Mt. Hope.  
Second Lieutenant Worth Harper, Oak Hill.

**Company "B", 150th Infantry, St. Albans**

Captain Ralph C. May, St. Albans.  
First Lieutenant Arnold K. Lee, Spring Hill.  
Second Lieutenant Glen Earl Trowbridge, St. Albans.

**Company "C", 150th Infantry, Charleston**

Captain Dana R. Hamilton, Charleston.  
First Lieutenant Joseph V. Canfield, Charleston.  
Second Lieutenant David L. Grose, Charleston.

**Company "D", 150th Infantry, Charleston**

Captain John N. Charnock, Charleston.  
First Lieutenant Charles E. Wright, Armor Park, South Charleston.  
Second Lieutenant Paul G. Guthrie, Charleston.

**Headquarters 2d Battalion, 150th Infantry, Charleston**

Major Chas. D. Riley, Charleston.

**Headquarters Company, 2d Battalion, 150th Infantry, Charleston**

First Lieutenant Wirt W. Donnally, Charleston.  
Second Lieutenant Allen W. Emich, Charleston.

**Company "E", 150th Infantry, Welch**

Captain Henry F. Hunt, Welch.  
First Lieutenant Thos. F. Herndon, Welch.  
Second Lieutenant Walter C. Finley, Hemphill.

**Company "F", 150th Infantry, Ronceverte**

First Lieutenant Robert L. Kramer, Ronceverte.  
Second Lieutenant Mike C. Donovan, Ronceverte.

**Company "G", 150th Infantry, Gassaway**

Captain Daniel G. Simmons, Gassaway.  
First Lieutenant Robert H. Hays, Gassaway.  
Second Lieutenant Everett O. McMorrow, Gassaway.

**Company "H", 150th Infantry, Beckley**

Captain Albert Holmes, Beckley.  
 First Lieutenant Moffette E. Morris, Beckley.  
 Second Lieutenant Daniel D. Holliday, Beckley.

**Headquarters 3d Battalion, 150th Infantry, Huntington**

Major Ira J. Barbour, Huntington.

**Headquarters Company, 3d Battalion, 150th Infantry, Huntington**

First Lieutenant George E. Pollard, Huntington.  
 Second Lieutenant Edwin Murrill, Huntington.

**Company "I", 150th Infantry, Huntington**

Captain Arthur F. Stewart, Huntington.  
 First Lieutenant Cecil N. Rogers, Huntington.  
 Second Lieutenant Hubert H. Stewart, Huntington.

**Company "K", 150th Infantry, Huntington**

Captain Henry C. Cox, Huntington.  
 First Lieutenant Paul L. Webb, Huntington.  
 Second Lieutenant Chester Carter, Huntington.

**Company "L", 150th Infantry, Parkersburg**

Captain James K. Bryan, Parkersburg.  
 First Lieutenant F. Kase Wilson, Parkersburg.  
 Second Lieutenant Wrene J. Smith, Parkersburg.

**Company "M", 150th Infantry, Spencer**

Captain George G. Springston, Spencer.  
 First Lieutenant William G. Vannest, Spencer.  
 Second Lieutenant Guy G. Blosser, Spencer.

**201st Infantry, Headquarters, Morgantown**

Colonel Chas. C. Robinson, Commanding Officer, Morgantown.  
 Lieutenant-Colonel Michael Y. Heath, Executive Officer, Fairmont.  
 Major Lawrence B. Harris, Plans and Training Officer, Weston.  
 Captain Melvin C. Snyder, Supply Officer, Kingwood.  
 Captain Lowell H. Ludwig, Adjutant, Morgantown.  
 Captain Frank H. Shaffer, Assistant Plans and Training Officer, Weston.  
 Captain William P. Cline, Chaplain, Charleston.

**Medical Department Detachment, 201st Infantry**

Major Robert D. Harman, M. C. Commanding Med. Dep't. Det. 201st Inf., Kingwood.  
 Captain John S. Stone, D. C., Clarksburg.  
 Captain Luther R. Lambert, M. C., Fairmont.  
 Captain Donald M. Post, M. C., Morgantown.

**Headquarters Company, 201st Infantry, Terra Alta**

Captain Howard Paul Shaffer, Terra Alta.  
 Second Lieutenant John E. Kinney, Terra Alta.

**Headquarters 1st Battalion, 201st Infantry, Morgantown**

Major Clyde W. Wellen, Morgantown.

**Headquarters Company, 1st Battalion, 201st Infantry, Fairmont**

First Lieutenant Thos. N. Lewis, Fairmont.  
Second Lieutenant Clifford C. Fox, Fairview.

**Service Company, 201st Infantry, Fairmont**

Captain Chas. R. Marsh, Fairmont.  
Second Lieutenant Edward B. Carroll, Fairview.  
Second Lieutenant Thomas Jerritt Ireland, Fairmont.

**Service Company, 201st Infantry, Band Section, Morgantown**

Forest D. Fleming, Warrant Officer, Morgantown.

**Howitzer Company, 201st Infantry, Morgantown**

First Lieutenant Playford R. Pomeroy, Morgantown.  
Second Lieutenant Joe Laverne Bitonti, Morgantown.

**Company "A", 201st Infantry, Fairmont**

Captain Joseph T. Hodges, Fairmont.  
First Lieutenant Robt. L. Bowman, Fairmont.  
Second Lieutenant William E. Ball, Colfax.

**Company "B", 201st Infantry, Clarksburg**

Captain Jack H. Crawford, Clarksburg.  
First Lieutenant John Paul Thorn, Clarksburg.  
Second Lieutenant Harrison Mocre Markley, Clarksburg.

**Company "C", 201st Infantry, Morgantown**

Captain Edward B. Blerer, Morgantown.  
First Lieutenant Stuart P. Dillon, Morgantown.  
Second Lieutenant John Craig, Morgantown.

**Company "D", 201st Infantry, Martinsburg**

Captain Arlie C. Phillips, Martinsburg.  
First Lieutenant La Guarde J. Thompson, Martinsburg.  
Second Lieutenant John R. Bottl, Martinsburg.

**Headquarters 2d Battalion, 201st Infantry, Clarksburg**

Major Lawrence B. Harris, Weston (Additional Assignment).

**Headquarters Company 2d Battalion, 201st Infantry, Clarksburg**

First Lieutenant Wm. H. Costlow, Clarksburg.

**Company "E", 201st Infantry, Weston**

First Lieutenant William L. Hornor, Weston.  
Second Lieutenant Wm. T. Weber, Weston.

**Company "F", 201st Infantry, Kingwood**

Captain Benjamin W. Arnold, Kingwood.  
First Lieutenant John C. Varner, Kingwood.

**Company "G", 201st Infantry, Littleton**

Captain Robert B. Grimm, Littleton.  
Second Lieutenant Harry W. Romack, Littleton.  
Second Lieutenant John G. McGuffie, Knob Fork.

**Company "H", 201st Infantry, Salem**

Captain Oral G. Layman, Salem.  
First Lieutenant Guy W. Stout, Salem.  
Second Lieutenant Robert W. Reep, Salem.

**U. S. Army Instructors**

Major Harrison McAlpine, Infantry, USA, Senior Instructor, Charleston.  
Captain Walter Jessee, Infantry, USA, Instructor, 160th Infantry, Welch.  
Captain John F. Quensen, Infantry, USA, Instructor, 201st Infantry, Morgantown.  
Captain Marion F. Shepherd, Infantry, USA, Instructor, 150th Infantry, Beckley.



# THE PRESS

## WEST VIRGINIA PUBLISHERS ASSOCIATION

### Officers

*President*.....W. Guy Tetrick, Exponent, Clarksburg  
*Vice President and Treasurer*.....J. H. Long, Advertiser, Huntington  
*Vice President*.....H. P. Dean, Wayne News, Wayne  
*Secretary*.....James W. Weir, Randolph Review, Elkins

### Directors

H. C. Ogden, Wheeling  
R. S. Reid, Morgantown  
R. L. Smith, Charleston

William Woodyard, Spencer  
R. H. Pritchard, Weston  
Clarence H. Frey, Logan

### Members

Herald-Dispatch .....	Huntington	Record .....	West Union
Huntington Advertiser.....	Huntington	Herald .....	West Union
News and Intelligencer.....	Wheeling	The Republican.....	West Union
Raleigh Register .....	Beckley	The Republican.....	Terra Alta
Wayne News .....	Wayne	The Gazette.....	Charleston
The Inter-Mountain.....	Elkins	Republican-Delta .....	Buckhannon
Randolph Review.....	Elkins	The Parkersburg News.....	Parkersburg
Randolph Enterprise.....	Elkins	Parkersburg Sentinel.....	Parkersburg
Logan Banner.....	Logan	Times-Record .....	Spencer
Logan Democrat.....	Logan	The News.....	Pennsboro
The Observer .....	Princeton	Calhoun Chronicle.....	Grantsville
Post Herald.....	Beckley	Grantsville News.....	Grantsville
Independent Herald.....	Hinton	Nicholas Chronicle.....	Summersville
Fayette Tribune.....	Fayetteville	The Republican .....	Richwood
Fayette Journal.....	Fayetteville	The State Gazette.....	Point Pleasant
West Virginia News.....	Ronceverte	Monroe Watchman.....	Union
Pocahontas Times.....	Marlinton	Webster Echo.....	Webster Springs
Marlinton Journal.....	Marlinton	Webster Republican....	Webster Springs
Morgan Messenger.....	Berkeley Springs	Ceredo Advance.....	Ceredo
Bluefield Daily Telegraph.....	Bluefield	Daily Review.....	Slistersville
Sunset News & Times Leader..	Bluefield	Independent Herald.....	Pineville
The Register .....	Shepherdstown	Follansbee Review.....	Follansbee
Hampshire Review.....	Romney	Mingo Republican.....	Williamson
Moorefield Examiner.....	Moorefield	Braxton Democrat .....	Sutton
Pendleton Times .....	Franklin	Weston Democrat.....	Weston
Grafton Sentinel.....	Grafton	Weston Independent .....	Weston
Clarksburg Telegram.....	Clarksburg	Clay Press.....	Clay
Clarksburg Exponent.....	Clarksburg	Recorder .....	Madison
Fairmont Times .....	Fairmont	Coal Valley News.....	Madison
The West Virginian.....	Fairmont	Wirt County Journal.....	Elizabeth
New Dominion.....	Morgantown	Mineral Daily News.....	Keyser
The Post.....	Morgantown	Keyser Echo.....	Keyser
Moundsville Echo.....	Moundsville	The Lincoln Democrat.....	Hamlin
Wetzel Democrat.....	New Martinsville	Grant County Press.....	Petersburg
Wetzel Republican.....	New Martinsville	Welch Daily News.....	Welch
St. Marys Oracle.....	St. Marys	Preston County Journal.....	Kingwood
Ritchie Standard .....	Harrisville	The Buckhannon Record...	Buckhannon

Putnam Democrat .....	Winfield	Journal .....	Martinsburg
Piedmont Herald .....	Piedmont	Martinsburg News.....	Martinsburg
Lincoln Republican.....	Hamlin	Messenger .....	Clay
Glenville Pathfinder .....	Glenville	Times .....	Mannington
Roane Reporter.....	Spencer	Norfolk and Western	
Mullens Advocate.....	Mullens	Magazine .....	Roanoke, Virginia
Morgan News.....	Berkeley Springs	Tyler County Journal.....	Middlebourne
Greenbrier Independent .....	Lewisburg	Tri-District News.....	Northfork
Daily News.....	Williamson	Barbour Democrat.....	Phillippi
Glenville Democrat.....	Glenville	Phillippi Republican.....	Phillippi
The Hardy County News.....	Moorefield	Hurricane Breeze.....	Hurricane
The South Branch Record.....	Romney		

## WEST VIRGINIA STATE NEWSPAPER COUNCIL

Organized 1924

### Object

To unite all West Virginia editors, publishers and journalists who believe that the education and training of newspaper men and women should be on a level with the preparation for the practice of other leading professions.

### Condition of Membership

Membership, which is for a period of four years, imposes the following obligations: (1) Belief in professional journalistic training; (2) Attendance at the State Journalism Conference each year; (3) Effort to induce all West Virginia editors and publishers to attend Conference; (4) Cooperation with Council and Conference Officials to make annual meeting helpful; (5) Writing and publishing each year of at least two articles or editorials in the interest of professional journalistic training in the state.

### Officers

<i>President</i> .....	Edward L. Blake, Ronceverte
<i>Vice President</i> .....	Thos. O'B. Flynn, Wheeling
<i>Secretary</i> .....	John F. Rose, Piedmont

### Members

<i>Name</i>	<i>Newspaper</i>	<i>Address</i>
John Alfriend.....	Spirit of Jefferson.....	Charles Town
George A. Anderson.....	Notes.....	Cannonsburg, Pa.
R. E. Balley.....	Upper-Kanawha Times .....	Montgomery
Dorsey E. Biggs.....	Raleigh Register.....	Beckley
Paul Belwanz.....	Wetzel Republican.....	New Martinsville
Robert T. Beans.....		Wheeling
J. Monroe Boyer.....		Shamokin, Pa.
Fairfax Brown.....	Randolph Enterprise.....	Elkins
Stella P. Brown.....	Randolph Enterprise.....	Elkins
J. Sildell Brown.....	Randolph Enterprise.....	Elkins
L. D. Brown.....	Randolph Enterprise.....	Elkins
S. S. Buzzard.....	Morgan Messenger.....	Berkeley Springs
Leland Booth.....	West Virginia Farm News.....	Morgantown
Peter Boyd.....	Wheeling News.....	Wheeling
W. H. Barger.....	Keyser Daily News.....	Keyser
John W. Barger.....	Mineral Daily News.....	Keyser
Mrs. J. Walter Barnes.....	White Ribbon.....	Charleston
H. Paul Burdette.....		West Union
William E. Canterbury.....	Roane County Reporter.....	Spencer
Eva Wilson Carnes.....		Fairmont
W. E. Chilton, Jr.....	Charleston Gazette.....	Charleston

<i>Name</i>	<i>Newspaper</i>	<i>Address</i>
Walter E. Clark.....	Daily Mail.....	Charleston
Phil Conley.....	West Virginia Review.....	Charleston
C. Donee Cook.....	Nicholas Republican.....	Richwood
Charles M. Cook.....	Cameron News.....	Cameron
Roy B. Cook.....	Weston Independent.....	Charleston
Brooks Cottle.....	Morgantown Post.....	Morgantown
Dorothea Campbell.....	Health Publicity.....	Charleston
S. G. Damron.....	Charleston Mall.....	Charleston
Russie Deeds.....	Nicholas Republican.....	Richwood
Boyd Dotson.....	Webster Republican.....	Webster Springs
J. J. Dotson.....	Webster Republican.....	Webster Springs
James R. Dudley.....	Cabell Record.....	Milton
Herman P. Dean.....	Wayne County News.....	Wayne
Charles J. Eib.....	Inter-Mountain.....	Elkins
John W. Fischer.....	Parkersburg Sentinel.....	Parkersburg
F. P. Fisher.....	Parkersburg News.....	Parkersburg
Charles H. Frye.....	State Gazette.....	Point Pleasant
Clarence H. Frey.....	Logan Banner.....	Logan
Max Fullerton.....	Associated Press.....	Pittsburgh
W. L. Geppert.....	Clarksburg Telegram.....	Clarksburg
John A. Grose.....	Braxton Democrat.....	Sutton
Charles A. Goddard.....	Fayette Tribune.....	Fayetteville
H. C. Greer.....	Morgantown Post.....	Morgantown
George S. Hahne.....	Follansbee Review.....	Follansbee
O. J. Hale.....	Sistersville Daily Review.....	Sistersville
Joseph M. Hansman.....	The Mountain Echo.....	Keyser
James W. Harris.....	Secretary to the Governor.....	Charleston
Okey Harris.....	Roane County Reporter.....	Spencer
Howard H. Holt.....	Grafton Sentinel.....	Grafton
George H. Hanst.....	Republican.....	Oakland, Maryland
Charles E. Hodges.....		Morgantown
Mrs. Alice A. Hall.....	Fairmont Times.....	Fairmont
R. L. Hamilton.....	Calhoun Chronicle.....	Grantsville
Gilbert J. Hersman.....	Weston Independent.....	Weston
Jess L. Hern.....	Greenbrier Independent.....	Lewlsburg
Charles Hurst.....	Parkersburg News.....	Parkersburg
Frank B. Hutchlnson.....	Republican-Delta.....	Buckhannon
James C. Herbert.....		Fairmont
Charles Hodel.....	Raleigh Register.....	Beckley
John Robert Jackson.....		Kingwood
M. L. Jackson.....		Kingwood
Gerald Jenny.....	Agriculture Editor.....	Morgantown
A. S. Johnston.....	Raleigh Register.....	Beckley
Roy Johnson.....	Wheeling Intelligencer.....	Wheeling
W. R. Keyser.....	Daily News.....	Welch
Frank G. Kittle.....	Phillippi Republican.....	Phillippi
J. H. Long.....	Huntington Advertiser.....	Huntington
W. G. Lancaster.....	Marlinton Journal.....	Marlinton
George A. Laughlin.....	Wheeling News and Intelligencer.....	Wheeling
Gilbert Love.....	Pittsburgh Press.....	Pittsburgh
Sam A. McCoy.....	Moorefield Examiner.....	Moorefield
Ted McDowell.....	Post-Herald.....	Beckley
Ed. M. McGrall.....	Parkersburg News.....	Parkersburg
G. C. McKowan.....	Martinsburg Journal.....	Martinsburg
A. Ray Mapel.....	West Virglnlan.....	Fairmont
John H. Martin.....	Mannington Times.....	Mannington
R. H. Martin.....	Charleston Mall.....	Charleston
C. E. Meredith.....	Salem Herald-Express.....	Salem
Rose Meredith.....	West Virginia Weekly.....	Salem

<i>Name</i>	<i>Newspaper</i>	<i>Address</i>
Clay V. Miller, Jr.....	Roane County Reporter.....	Spencer
Medora Mason.....	Journalism Instruction.....	Fairmont
Arthur A. Maust.....	.....	Morgantown
Robert Morris.....	Ritchie Standard.....	Harrisville
Anna Murphy.....	Fairmont Times.....	Fairmont
Cecil P. Northrop.....	.....	Washington, Penna.
H. C. Ogden.....	Wheeling Intelligencer and News and Other State Newspapers.....	Wheeling
Margaret Ogden Nutting.....	Hinton Daily News.....	Washington, D. C.
J. A. Park.....	Braxton Central.....	Sutton
Calvin W. Price.....	Pocahontas Times.....	Marlinton
R. H. Pritchard.....	Weston Democrat.....	Weston
William Page Pltt.....	.....	Marshall College
A. S. Poling.....	Barbour Democrat.....	Philippi
L. E. Poling.....	Barbour Democrat.....	Philippi
John S. Palmer.....	Grafton Sentinel.....	Grafton
Robert L. Pemberton.....	St. Mary's Oracle.....	St. Marys
John R. Plattenburg.....	Hancock Courler.....	New Cumberland
L. H. Putz.....	Journalism.....	Philippi
Richard Ralston.....	Weston Democrat.....	Weston
Jennings Randolph.....	Congressman Second District.....	Washington
C. P. Renick.....	Mountain Echo.....	Keyser
R. S. Reid.....	Morgantown Post.....	Morgantown
P. I. Reed.....	West Virginia University, Journalism.....	Morgantown
Otto K. Reuter.....	Upper-Kanawha Times.....	Montgomery
Dana D. Reynolds.....	U. S. Dept. of Agriculture Publicity.....	Morgantown
George R. Rinehart.....	West Virginia University, Journalism.....	Morgantown
W. S. Roberts.....	Buckhannon Record.....	Buckhannon
J. F. Rose.....	Piedmont Herald.....	Piedmont
May Rose.....	Piedmont Herald.....	Piedmont
Don L. Riggle.....	Tyler County Journal.....	Middlebourne
Homer H. Seay.....	Blue and Gray.....	Charleston
George B. Short.....	.....	Morgantown
Joseph W. Short.....	Dominion-News.....	Morgantown
E. D. Sargent.....	Mullens Advocate.....	Mullens
S. C. Shaw.....	Moundsville Echo.....	Moundsville
H. I. Shott.....	Bluefield Telegraph.....	Bluefield
Walter C. Schnopp.....	Agr. Extension Publicity Work.....	Morgantown
Sattis SImmons.....	Jackson Herald.....	Ripley
C. E. Smith.....	Fairmont Times.....	Fairmont
Harry L. Snyder.....	Shepherdstown Register.....	Shepherdstown
John L. Stewart.....	Washington Observer.....	Washington, Penna.
W. M. Swiger.....	Clarksburg Telegram.....	Clarksburg
J. Alfred Taylor.....	.....	Fayetteville
William H. Yenke.....	Wellsburg Daily Herald.....	Wellsburg
Fred E. Thompson.....	.....	Belington
S. C. Warman.....	Clarksburg Exponent.....	Clarksburg
C. M. Wartenbert.....	The State Gazette.....	Point Pleasant
Mary Ann Watkins.....	Preston County Journal.....	Kingwood
James W. Welr.....	Randolph Review.....	Elkins
Arch Welton.....	Grant County Press.....	Petersburg
H. S. Whetsell.....	Preston County Journal.....	Kingwood
W. J. Wiegel.....	Fairmont West Virginian.....	Fairmont
Ross Willson.....	Wirt County Journal.....	Elizabeth
Everett Withers.....	.....	Glenville Normal
J. M. Wolfe.....	Preston Republican.....	Terra Alta
Henry C. Woodyard.....	Times-Record.....	Spencer
Ed. D. Woodyard.....	Woodyard Publications.....	Spencer

## WEST VIRGINIA MEMBERS OF THE ASSOCIATED PRESS

## Officers

*Chairman*.....C. E. Smith, The Fairmont Times, Fairmont  
*Secretary*.....J. Raiford Watkins, West Virginia Correspondent, Charleston

## Members

<i>City</i>	<i>Newspaper</i>	<i>Name</i>
Beckley.....	Post-Herald.....	Ted McDowell
Beckley.....	Raleigh Register.....	Charles Hodel
Bluefield.....	Sunset News.....	H. I. Shott, Jr.
Bluefield.....	Telegraph.....	H. I. Shott
Charleston.....	Gazette.....	William E. Chilton, Jr.
Charleston.....	Daily Mall.....	Walter E. Clark
Clarksburg.....	Exponent.....	W. Guy Tetrick
Clarksburg.....	Telegram.....	Cecil B. Highland
Elkins.....	Inter-Mountain.....	Roddlin G. Bush
Fairmont.....	Times.....	C. E. Smith
Fairmont.....	West Virginian.....	W. J. Wiegel
Grafton.....	Sentinel.....	Howard H. Holt
Hinton.....	Daily News.....	Margaret L. Ogden
Huntington.....	Advertiser.....	J. H. Long
Huntington.....	Herald-Dispatch.....	Dave Gideon
Martinsburg.....	Journal.....	C. W. Morrison
Morgantown.....	Domlnion-News.....	Joseph W. Short
Morgantown.....	Post.....	Herbert C. Greer
Moundsville.....	Echo.....	S. C. Shaw
Parkersburg.....	News.....	
Parkersburg.....	Sentinel.....	John W. Flscher
Point Pleasant.....	Register.....	H. G. Clark
Slatersville.....	Daily Review.....	O. J. Hale
Welch.....	Daily News.....	W. R. Keyser
Wheeling.....	Intelligencer.....	H. C. Ogden
Wheeling.....	News.....	Thomas O'B. Flynn
Wheeling.....	Register.....	William L. Brice
Williamson.....	Daily News.....	H. G. Clark

## DAILY NEWSPAPERS

CITY	NEWSPAPER	EDITOR	OWNER	WHEN PUBLISHED	CIRCULATION
BECKLEY	The Post-Herald (R).....	Ted McDowell.....	Beckley Newspaper Corp.....	Morning (except Sunday).....	5,200
	The Raleigh Register (D).....	A. S. Johnson.....	Beckley Newspaper Corp.....	Afternoon and Sunday morning except Saturday afternoon.....	Daily 5,300 Sunday 9,950
BLUEFIELD	Bluefield Daily Telegraph (R).....	H. I. Spott.....	Daily Telegraph Printing Co., Inc.....	Morning (except Monday).....	15,000
	Sunset News & Times Leader (D).....	E. H. Steele.....	Daily Telegraph Printing Co., Inc.....	Afternoon (except Sunday).....	2,680
CHARLESTON	The Charleston Gazette (Ind-Dem).....	W. E. Chilton, Jr.....	Daily Gazette Co.....	Morning.....	Daily 38,000 Sunday 45,000
	The Daily Mail (Ind-Rep).....	S. G. Damron.....	Walter E. Clark.....	Afternoon and Sunday Morning.....	29,607
CLARKSBURG	Clarksburg Farmment (D).....	Heister G. Rhawn.....	Clarksburg Publishing Co.....	Morning (except Sunday & Monday).....	13,500
	Two Clarksburg Telegram (R).....	Wilbur M. Swiger.....	Clarksburg Publishing Co.....	Afternoon (except Sunday).....	16,000
	Sunday Exponent-Telegram *(NP).....	Heister G. Rhawn and Wilbur M. Swiger.....	Clarksburg Publishing Co.....	Sunday.....	30,000
	Elkins Inter-Mountain (R).....	R. G. Bush.....	News Publishing Co.....	Afternoon (except Sunday).....	3,700
FAIRMONT	Fairmont Times (D).....	C. E. Smith.....	Fairmont Newspaper Publishing Co.....	Morning (except Sunday & Monday).....	5,110
	Sunday Times-West Virginian *(NP).....	L. G. Boggs and C. E. Smith.....	Fairmont Newspaper Publishing Co.....	Sunday.....	12,000
	The West Virginian (R).....	Lawrence G. Boggs.....	Fairmont Newspaper Publishing Co.....	Afternoon (except Saturday & Sunday).....	4,700
GRAFTON	The Grafton Sentinel (R).....	J. S. Palmer.....	Howard H. Holt.....	Afternoon (except Sunday).....	3,300
	Hinton Daily News (R).....	J. E. Faulconer.....	H. C. Ogden.....	Afternoon (except Sunday).....	1,825
HUNTINGTON	Advertiser (D).....	Clyde A. Wellman.....	Huntington Publishing Co.....	Afternoon (except Sunday).....	13,712
	Herald-Advertiser *(NP).....	H. A. Pinckard.....	Huntington Publishing Co.....	Sunday Morning.....	23,000
	Herald-Dispatch (R).....	Jim Clendenin.....	Huntington Publishing Co.....	Morning (except Sunday).....	14,500
KEYSER	Mineral Daily News (D).....	W. H. Barger.....	W. H. Barger.....	Afternoon (except Sunday).....	3,237
MARTINSBURG	Martinsburg Journal (Ind).....	G. C. McKown.....	Evening Journal Publishing Co.....	Afternoon (except Sunday).....	5,900
MORGANTOWN	The Dominion News (D).....	William E. Hughes.....	Dominion-News Co.....	Morning (except Sunday).....	7,694
	The Morgantown Post (R).....	Brooks Cottle.....	H. C. Greer.....	Afternoon (except Sunday).....	7,001
MOUNDSVILLE	Moundsville Echo (Ind-Dem).....	Samuel Craig Shaw.....	Samuel Craig Shaw.....	Afternoon (except Sunday).....	4,839
	Moundsville Journal (R).....	W. L. Mengert.....	News Publishing Co.....	Evening (except Sunday).....	4,839
PARKERSBURG	The Parkersburg News (R).....	Herbert C. Adams.....	Parkersburg Publishing Co.....	Morning (except Monday).....	8,500
	The Parkersburg Sentinel (D).....	John W. Fischer.....	Parkersburg Sentinel Co.....	Afternoon (except Sunday).....	12,000
	Daily Register *(NP).....	W. Cleveland Bowie.....	Point Pleasant Register Co., Inc.....	Afternoon (except Sunday).....	1,583
SISTERSVILLE	Sistersville Daily Review (R).....	O. J. Hale.....	Oil Review Publishing Co.....	Afternoon (except Sunday).....	980
WEIRTON	Weirton Daily Times (R).....	Paul M. Glover.....	Weirton Printing & Publishing Co.....	Afternoon (except Sunday).....	5,000
WELCH	Welch Daily News (R).....	W. R. Keyser.....	Welch Publishing Co., Inc.....	Afternoon (except Sunday).....	6,478
WELLSBURG	The Daily Herald (R).....	R. J. Smith.....	Wellsburg Herald Publishing Co.....	Afternoon (except Sunday).....	2,557
WHEELING	The Wheeling Intelligencer (R).....	H. C. Ogden, Thos. O'B. Flynn and C. L. Long.....	News Publishing Co.....	Morning (except Sunday).....	15,000
	Wheeling News (R).....	H. C. Ogden.....	H. C. Ogden.....	(50,000 every 1st and 3rd Wednesday) Afternoon and Sunday morning.....	20,000
	The Wheeling Register (D).....	Robert L. Plummer.....	West Virginia Printing Co.....	Morning and Sunday.....	9,000
WILLIAMSON	Williamson Daily News (D).....	H. G. Clark.....	United Newspapers, Inc.....	Afternoon (except Sunday).....	6,000

\*Non-partisan

## WEEKLIES AND PERIODICALS

County	Name of Publication	Where Published	Editor	Owner	When Published	Circulation
BARBOUR.....	The Barbour Democrat (D).....	Philippi.....	A. S. Poling.....	A. S. Poling.....	Thursday.....	1,500
	The Central State News (R).....	Belington.....	Fred E. Thompson.....	Fred E. Thompson & Wilfred A. Thompson.....	Thursday.....	825
	The Philippi Republican (R).....	Philippi.....	Frank G. Kittle.....	The Philippi Publishing Co.....	Thursday.....	1,800
BERKELEY.....	The Martinsburg News (D).....	Martinsburg.....	Frederick Poe Graham.....	W. Va Newspaper Pub. Co.....	Friday.....	2,400
BOONE.....	Coal Valley News (D).....	Madison.....	M. L. Jones & Leher R. Jones.....	M. L. Jones.....	Thursday.....	1,100
	The Madison Recorder (R).....	Madison.....	J. D. McNeely.....	J. D. & Maggie McNeely.....	Friday.....	1,050
BRAXTON.....	The Braxton Central (R).....	Sutton.....	Edward Swint.....	H. C. Ogden.....	Friday.....	1,250
	The Braxton Democrat (D).....	Sutton.....	Ben Gillespie & John A. Grose.....	John A. Grose.....	Thursday.....	3,525
BROOKE.....	The Review (D).....	Follansbee.....	George S. Hahne.....	George S. Hahne.....	Thursday.....	1,475
CABELL.....	The Barboursville Leader (Ind).....	Barboursville.....	Caldwell Dudley.....	Caldwell Dudley.....	Thursday.....	1,000
	Cabell Record (Ind-Rep).....	Milton.....	Jas. R. Dudley.....	Jas. R. Dudley.....	Thursday.....	975
	The Huntington Tribune (Ind-Rep).....	Huntington.....	Don Jenkins.....	Don Jenkins.....	Friday.....	3,000
	The Milton News (D).....	Hamlin.....	Lee Taylor.....	Lee Taylor.....	Thursday.....	1,800
CALHOUN.....	The Calhoun Chronicle (D).....	Grantsville.....	R. L. Hamilton.....	R. L. Hamilton.....	Thursday.....	1,150
	The Grantsville News (R).....	Grantsville.....	H. F. Leggett.....	Woodyard Publications, Inc.....	Thursday.....	†
CLAY.....	Clay County Free Press (D).....	Clay.....	J. T. Williams.....	Elk Printing Co.....	Friday.....	1,500
	Clay Messenger (R).....	Clay.....	W. S. Dodrill.....	Woodyard Publications.....	Friday.....	†
DODDRIDGE.....	The Doddridge County Republican (R).....	West Union.....	Fred Thompson.....	Woodyard Publications.....	Thursday.....	†
	Herald (R).....	West Union.....	R. N. Stuck.....	L. R. Charter, Jr.....	Thursday.....	1,400
	The West Union Record (D).....	West Union.....	Walter Stuart.....	Walter Stuart.....	Thursday.....	1,300
FAYETTE.....	The Fayette Democrat (D).....	Fayetteville.....	Erskine Phillips.....	Erskine Phillips.....	Thursday.....	1,800
	The Fayette Journal (R).....	Fayetteville.....	Roy Johnson.....	Woodyard Publications.....	Thursday.....	†
	The Fayette News (R).....	Oak Hill.....	J. W. Thompson.....	J. W. Thompson.....	Thursday.....	1,100
	The Fayette Tribune (R).....	Fayetteville.....	Roy Johnson.....	Woodyard Publications.....	Wednesday.....	†
	The Midnite Sun (R).....	Oak Hill.....	Frank Butler.....	H. A. L. Butler.....	Saturday.....	5,800
	Montgomery News (R).....	Montgomery.....	Luther S. Montgomery.....	Luther S. Montgomery.....	Thursday.....	4,780
	The Oak Hill Times (D).....	Oak Hill.....	Brewt Lambert.....	Frank Butler.....	Wednesday.....	1,000
	The State Sentinel (D).....	Fayetteville.....	J. Alfred Taylor.....	J. Alfred Taylor.....	Wednesday.....	1,400
	Upper-Kanawha Times (Ind).....	Montgomery.....	Otto K. Reuter.....	R. E. Bailey.....	Thursday.....	3,041

## WEEKLIES AND PERIODICALS—Continued

County	Name of Publication	Where Published	Editor	Owner	When Published	Circulation
GILMER.....	Gilmer County Republican (R).....	Glenville.....	Arnold Summers.....	Arnold Summers.....	Friday.....	800
	The Glenville Democrat (D).....	Glenville.....	C. W. Marsh.....	C. W. Marsh.....	Wednesday.....	1,000
	Glenville Pathfinder (Inc.) (R).....	Glenville.....	Maxwell E. Taylor.....	Woodyard Publications.....	Friday.....	†
GRANT.....	Grant County Press (R).....	Petersburg.....	Arch Welton.....	Arch Welton.....	Thursday.....	1,600
GREENBRIER.....	The Greenbrier Dispatch (D).....	East Rainelle.....	J. Alfred Taylor.....	J. Alfred Taylor.....	Friday.....	800
	The Greenbrier Independent (D).....	Lewisburg.....	George Werkheiser and Jess L. Hern.....	Greenbrier Publishing Co.....	Friday.....	3,191
	The West Virginia News (R).....	Roncoverte.....	Wm. B. Blake, Jr.....	Blako Brothers.....	Saturday.....	3,000
	White Sulphur Sentinel (Ind).....	White Sul Spgs.....	Charles F. Case.....	Chas. F. Case.....	Friday.....	500
HAMPSHIRE.....	The Hampshire Review (D).....	Romney.....	L. K. Dinkle and Margaret I. Keller.....	Cornwell, Dinkle & Keller.....	Wednesday.....	1,325
	South Branch Record (R).....	Romney.....	John L. Lehman.....	Woodyard Publications.....	Thursday.....	†
HANCOCK.....	Hancock Courier (D).....	New Cumberland.....	J. R. Plattenburg.....	J. R. Plattenburg.....	Thursday.....	3,000
	The Independent (R).....	New Cumberland.....	R. M. Brown.....	R. M. Brown.....	Thursday.....	2,800
HARDY.....	Hardy County News (R).....	Moorefield.....	Mrs. Evelyn Grover.....	Woodyard Publications.....	Wednesday.....	†
	Moorefield Examiner (D).....	Moorefield.....	Sam A. McCoy.....	Sam A. McCoy.....	Thursday.....	1,875
HARRISON.....	News (R).....	Shinnston.....	W. A. Meredith.....	W. A. Meredith & W. I. C. Hawker.....	Thursday.....	1,000
	Salem Herald (R).....	Salem.....	C. E. Meredith.....	Salem Herald Co.....	Thursday.....	780
JACKSON.....	The Jackson Herald (R).....	Ripley.....	Sattis Simmons.....	Sattis Simmons.....	Friday.....	4,468
	The Mountaineer (D).....	Ripley.....	Fred D. Wolfe.....	Fred D. Wolfe.....	Thursday.....	3,400
	Ravenswood News (R).....	Ravenswood.....	D. F. Freeman.....	Ray E. Ritchie & D. F. Freeman.....	Thursday.....	3,000
JEFFERSON.....	Farmers Advocate (D).....	Charles Town.....	John S. Alfriend.....	John S. Alfriend.....	Saturday.....	1,385
	The Independent (R).....	Shepherdstown.....	C. S. Musser.....	C. S. Musser.....	Wednesday.....	2,500
	The Shepherdstown Register (D).....	Shepherdstown.....	H. L. Snyder.....	H. L. Snyder.....	Thursday.....	1,500
	Spirit of Jefferson (D).....	Charles Town.....	John S. Alfriend, Jr.....	John S. Alfriend, Jr.....	Wednesday.....	1,800
KANAWHA.....	Children's Home Finder *(NP).....	Charleston.....	R. S. Cleland.....	Children's Home Society of W. Va.....	March, June, September & December.....	7,000
	Kanawha Valley News (R).....	Dunbar.....	L. A. Frasher.....	The Dunbar Advance.....	Friday.....	1,600
	The Labor Advocate (Ind).....	Charleston.....	A. L. Snyder, Sr.....	A. L. Snyder, Sr. & Paul A. Snyder.....	Friday.....	5,700
	St. Albans Advertiser (R).....	St. Albans.....	Jack Dawson.....	Jack Dawson.....	Thursday.....	2,200
	Union Mission News *(NP).....	Charleston.....	Pat B. Withrow, Sr.....	Union Mission.....	Monthly.....	2,000
	West Virginia Highways *(NP).....	Charleston.....	Geo. E. White.....	Good Roads Pub. Co.....	Monthly.....	3,000



	The Charleston Journal (Ind-Rep).....	Charleston.....	C. H. Enicks.....	C. H. Enicks.....	Friday.....	2,000
	The West Virginia Herald (R).....	Clendenin.....	Clarence E. Shafer.....	Clarence E. Shafer.....	Friday.....	2,100
	The West Virginia Legionnaire *(NP).....	Charleston.....	G. Stanley Hamric.....	The W. Va. Legionnaire, Inc.....	Monthly.....	11,000
	West Virginia Market Bulletin *(NP).....	Charleston.....	Mrs. Evelyn M. Paisley.....	State of West Virginia Department of Agriculture.....	Monthly.....	60,000
	West Virginia Medical Journal *(NP).....	Charleston.....	Dr. J. R. Bloss.....	West Virginia State Medical Association.....	Monthly.....	1,250
	The West Virginia New Deal (D).....	Charleston.....	Clyde H. East.....	W. Va. Division of Vocational Education.....	Monthly.....	5,000
	The West Virginia Review *(NP).....	Charleston.....	Phil Conley.....	West Virginia Publishing Co.....	Monthly.....	5,000
	West Virginia School Journal *(NP).....	Charleston.....	J. H. Hickman.....	West Virginia State Education Assn.....	Monthly (September to May, inc.).....	13,000
	The West Virginia Weekly (col.) (Ind).....	Charleston.....	Earl K. Koger.....	Earl K. Koger.....	Thursday.....	8,000
	White Ribbon *(NP).....	Clarksburg.....	Mrs. J. W. Barnes.....	W. C. T. U.....	Monthly (except Aug).....	3,900
LEWIS.....	Weston Democrat (D).....	Weston.....	R. H. Pritchard.....	The Weston Democrat, Inc.....	Friday.....	3,000
	Weston Independent (D).....	Weston.....	Gilbert J. Herzman.....	Independent Publishing Co., Inc.....	Wednesday.....	2,200
LINCOLN.....	The Hamlin Democrat (D).....	Hamlin.....	Leo Taylor.....	Leo Taylor.....	Thursday.....	2,400
	The Lincoln Republican (R).....	Hamlin.....	A. W. Hoff.....	A. W. Hoff.....	Thursday.....	1,050
LOGAN.....	The Logan Banner (R).....	Logan.....	Tom Parker Junkin.....	Clarence H. Frey.....	Tuesday & Friday.....	3,100
	The Logan Democrat (D).....	Logan.....	F. S. Schuster.....	Logan Printing Co.....	Monday & Thursday.....	3,100
MARION.....	The Mannington Times (R).....	Mannington.....	Dana L. Deane, (Mgr.).....	W. Va. Newspaper Publishing Co.....	Friday.....	2,500
	West Virginia Wild Life *(NP).....	Fairmont.....	J. J. Coughlin.....	Wild Life League of W. Va.....	Monthly.....	2,500
MARSHALL.....	The Cameron News (R).....	Cameron.....	Chas. M. Cook.....	Chas. M. Cook.....	Thursday.....	600
MASON.....	The Citizen (D).....	Point Pleasant.....	Jack Rogers.....	Citizen Publishing Co.....	Wednesday.....	1,600
	The State Gazette (R).....	Point Pleasant.....	S. A. Summons.....	Woodyard Publications.....	Thursday.....	†
	Weekly Register (D).....	Point Pleasant.....	W. Cleveland Bowie.....	Pt. Pleasant Register Co., Inc.....	Wednesday.....	1,100
MCDOWELL.....	The Industrial News (D).....	Iaeger.....	James A. Johnson.....	James A. Johnson.....	Thursday.....	1,000
	McDowell Recorder (Ind).....	Welch.....	C. H. Hardison.....	Welch Publishing Co., Inc.....	Wednesday.....	697
	McDowell Times (R).....	Keystone.....	M. T. Whittico.....	M. T. Whittico.....	Friday.....	3,000
	The Tri-District News (D).....	Northfork.....	D. B. Murray.....	D. B. Murray.....	Friday.....	2,500
MERCER.....	Princeton Observer (R).....	Princeton.....	Kyle McCormick.....	Kyle McCormick & J. Sam Bennett.....	Thursday.....	3,250
	Twin-City Advance (Ind. Dem.).....	Bluefield.....	Gordon Garner.....	Gordon Garner & Co.....	Friday.....	3,000
MINERAL.....	Herald (D).....	Piedmont.....	John F. Rose & May Rose.....	John F. Rose & May Rose.....	Thursday.....	800
	The Mountain Echo (R).....	Keyser.....	Howard Lambert.....	Woodyard Publications.....	Thursday.....	†
MINGO.....	Mingo Democrat (D).....	Williamson.....	H. G. Clark.....	Williamson Daily News.....	Thursday.....	1,000
	Mingo Republican (R).....	Williamson.....	Orland H. Booton.....	Orland H. Booton.....	Thursday.....	3,250
MONONGALIA.....	West Virginia Farm News *(NP).....	Morgantown.....	Leland Booth.....	West Virginia Farm Bureau.....	Monthly.....	20,000

WEEKLIES AND PERIODICALS—Continued

County	Name of Publication	Where Published	Editor	Owner	When Published	Circulation
MONROE.....	The Alderson Advertiser (D).....	Alderson.....	D. M. Johnston.....	J. M. Johnston.....	Friday.....	800
	Monroe Mail (R).....	Union.....	E. D. Ballard.....	E. D. Ballard & J. M. Johnston.....	Tuesday.....	600
	The Monroe Watchman (D).....	Union.....	J. M. Johnston.....	Mrs. A. S. Johnston.....	Thursday.....	2,000
MORGAN.....	Morgan Messenger (R).....	Berkeley Springs.....	S. S. Buzzard.....	S. S. Buzzard.....	Thursday.....	1,215
	The News (D).....	Berkeley Springs.....	Lewis H. Buzzard.....	S. S. Buzzard.....	Friday.....	
NICHOLAS.....	Nicholas Chronicle (D).....	Summersville.....	A. Lee Stewart.....	Ruskin J. Wiseman.....	Thursday.....	1,800
	The Nicholas Republican (R).....	Richwood.....	Clarence David Cook.....	Woodyard Publications.....	Thursday.....	†
OHIO.....	A. O. U. W. News *(NP).....	Wheeling.....	W. B. Tucker.....	Grand Lodge, A. O. U. W. of W. Va.....	Monthly.....	3,000
PENDLETON.....	Pendleton Times (D).....	Franklin.....	William McCoy.....	William McCoy.....	Wednesday.....	1,800
PLEASANTS.....	Pleasants County Leader (R).....	St. Marys.....	Joe Williams, Jr.....	Joe Williams Est.....	Friday.....	1,600
	The St. Marys Oracle (D).....	St. Marys.....	R. L. Pemberton.....	R. L. Pemberton.....	Thursday.....	1,000
POCAHONTAS.....	The Marlinton Journal (R).....	Marlinton.....	J. W. Reynolds.....	Woodyard Publications.....	Thursday.....	†
	The Pocahontas Times (D).....	Marlinton.....	Calvin W. Price.....	Calvin W. Price.....	Thursday.....	2,725
PRESTON.....	Preston County Journal (R).....	Kingwood.....	Richard Whetsell.....	H. S. Whetsell.....	Thursday.....	1,870
	Preston Republican, The (R).....	Terra Alta.....	J. M. Wolfe.....	H. S. Whetsell.....	Thursday.....	1,400
	Pythian Banner *(NP).....	Kingwood.....	H. S. Whetsell.....	H. S. Whetsell.....	Monthly.....	1,500
	West Virginia Argus (D).....	Kingwood.....	James T. Spahr.....	James T. Spahr.....	Thursday.....	
PUTNAM.....	Hurricane Breeze (R).....	Hurricane.....	R. F. Forth.....	R. F. Forth.....	Friday.....	
	The Putnam Democrat (D).....	Winfield.....	J. W. Miller.....	J. W. Miller & C. B. Miller.....	Friday.....	2,250
RALEIGH.....	The Independent-Observer (Ind-Dem).....	Beckley.....	Wilmer A. Stanley.....	Wilmer A. Stanley.....	Friday.....	3,250
RANDOLPH.....	The Bulletin *(NP).....	Elkins.....	J. W. Weir.....	West Virginia Pub. Assn.....	Monthly (20th).....	200
	The Randolph Enterprise (D).....	Elkins.....	J. Sildell Brown.....	The Randolph Enterprise Co.....	Thursday.....	2,500
	The Randolph Review (D).....	Elkins.....	James W. Weir & Leslie Harding.....	James W. Weir.....	Thursday.....	2,440
RITCHIE.....	Cairo Enterprise (R).....	Cairo.....	Robert Morris.....	Robert Morris.....	Friday.....	500
	Pennsboro News, The (D).....	Pennsboro.....	Vesta Lee Connell.....	George & Vesta Lee Connell.....	Thursday.....	2,089
	The Gazette (R).....	Harrisville.....	Robert Morris.....	Robert Morris.....	Friday.....	1,500
	Ritchie Standard (R).....	Harrisville.....	Robert Morris.....	Robert Morris.....	Wednesday.....	1,500

ROANE.....	Reedy News (Ind).....	Reedy.....	F. E. Craig.....	F. E. Craig.....	Tuesday.....	450
	The Roane County Reporter (D).....	Spencer.....	Clay Miller.....	Casto & Harris, Inc.....	Thursday.....	3,300
	The Times-Record (R).....	Spencer.....	R. E. Wheeler.....	Woodyard Publications.....	Wednesday.....	†
SUMMERS.....	The Independent-Herald (D).....	Hinton.....	W. E. Price.....	Independent-Herald Pub. Co.....	Thursday.....	1,500
	The Leader (R).....	Hinton.....	J. E. Faulcone.....	H. C. Ogden.....	Wednesday.....	890
TAYLOR.....	The Grafton News (D).....	Grafton.....	C. F. Schroeder, Jr.....	West Va. Newspaper Pub. Co.....	Friday.....	1,000
TUCKER.....	Parsons Advocate (R).....	Parsons.....	D. W. Thurston.....	D. W. Thurston.....	Thursday.....	2,000
	The Tucker Democrat (D).....	Parsons.....	W. R. Morris.....	W. R. Morris.....	Thursday.....	4,500
TYLER.....	Tyler County Journal (D).....	Middlebourne.....	Mrs. C. B. Riggle.....	Mrs. C. B. Riggle.....	Thursday.....	1,800
	The Tyler Star News (R).....	Middlebourne.....	A. E. Doak.....	Oil Review Publishing Co.....	Thursday.....	1,500
UPSHUR.....	Buckhannon News (R).....	Buckhannon.....	F. E. Harne.....	F. E. Harne.....	Tuesday & Friday.....	3,300
	Buckhannon Record, The (D).....	Buckhannon.....	Chas. E. Roberts.....	Chas. E. Roberts.....	Friday.....	3,100
	Republican-Delta (R).....	Buckhannon.....	F. B. Hutchinson.....	Woodyard Publications.....	Thursday.....	†
WAYNE.....	Ceredo Advance (R).....	Ceredo.....	Mrs. T. T. McDougal.....	Mrs. T. T. McDougal.....	Wednesday.....	1,200
	Kenova Reporter (Ind).....	Kenova.....	Mrs. T. T. McDougal.....	Mrs. T. T. McDougal.....	Friday.....	800
	Wayne County News (D).....	Wayne.....	Herman P. Dean.....	Herman P. Dean.....	Thursday.....	2,000
	Wayne County Press (R).....	Kenova.....	John T. Herford, Jr.....	Wayne County Pub. Co.....	Friday.....	2,000
WEBSTER.....	The Webster Echo (D).....	Webster Springs.....	Mrs. A. C. Elbon & Mrs. C. B. McCray.....	Mrs. A. C. Elbon & Mrs. C. B. McCray.....	Wednesday.....	2,150
	The Webster Republican (R).....	Webster Springs.....	Boyd Dotson.....	Webster Publishing Co., Inc.....	Friday.....	2,140
WETZEL.....	Wetzel Democrat (D).....	New Martinsville.....	Mary E. & Margaret C. Snodgrass.....	Wetzel Democrat Pub. Co.....	Thursday.....	1,750
	Wetzel Republican (R).....	New Martinsville.....	Paul Blawans.....	Wetzel Republican, Inc.....	Friday.....	1,805
WIRT.....	The Kanawha News (R).....	Elizabeth.....	Robert F. Hickman.....	Robert F. Hickman.....	Friday.....	1,800
	Wirt County Journal (D).....	Elizabeth.....	Ross Wilson.....	Ross Wilson.....	Friday.....	800
WYOMING.....	The Independent-Herald (D).....	Pineville.....	Jack K. Shipman.....	Jack K. Shipman.....	Friday.....	2,300
	The Mullens Advocate (R).....	Mullens.....	C. E. Callaway.....	Woodyard Publications.....	Wednesday.....	†

\*Nonpartisan.

†Circulation figures available at main offices, Spencer.

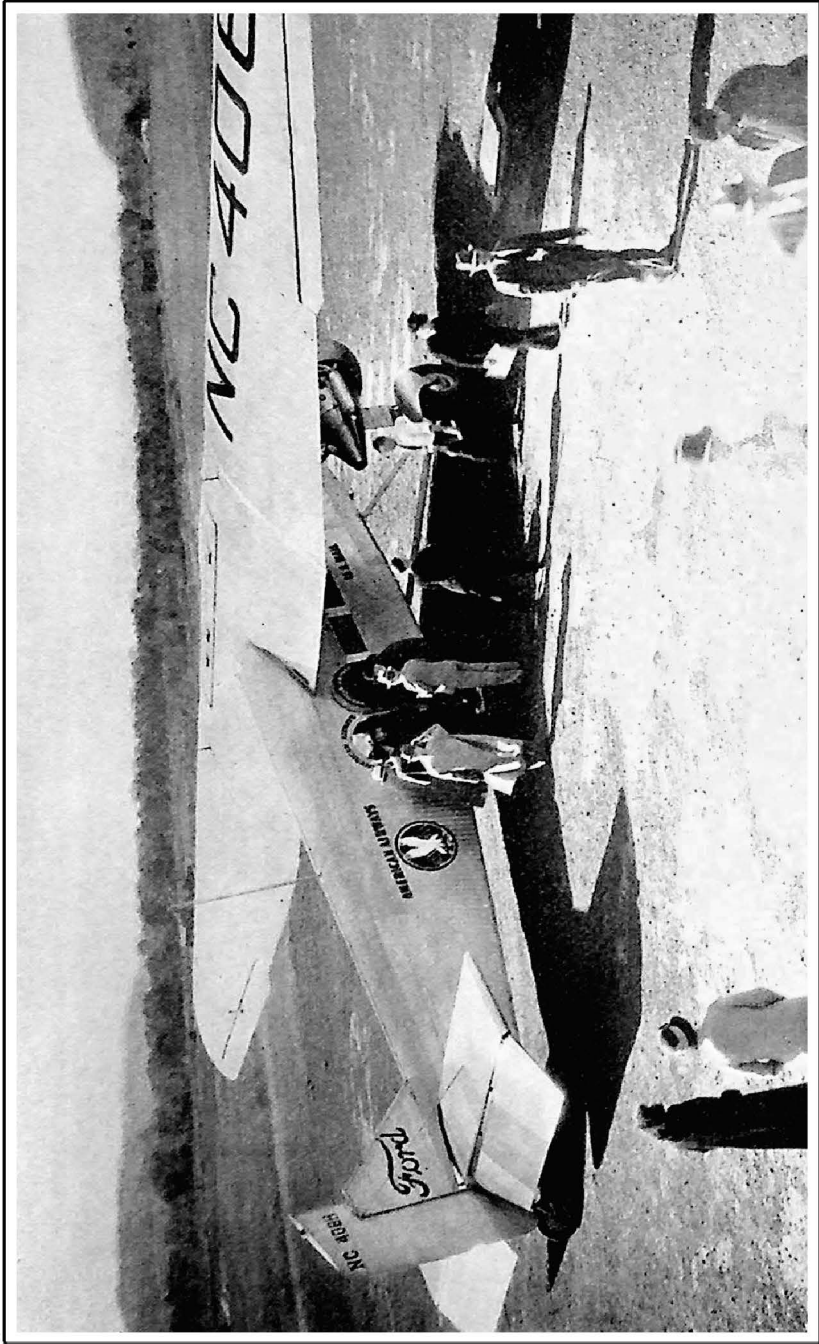

Arrival of Mail Plane at Wertz Field, Charleston

—Photo by Bollinger, Charleston

# AERONAUTICS

## AERONAUTIC PROGRESS IN WEST VIRGINIA DURING THE YEAR 1934

By DAVID M. GILTINAN  
*Chairman State Board of Aeronautics*

The year 1934 has brought to the State of West Virginia greater aeronautic development than any previous year—certainly, from the standpoint of growth, of regularly scheduled passenger and mail transport and by the construction of airports and emergency fields.

On October 14, 1933, West Virginia took her place on the air map of the United States when the American Airways, Inc., extended their Chicago-Cincinnati route on through to Washington, D. C., crossing the state and establishing Charleston as a passenger terminal and refueling point. This service brought Charleston within approximately two hours of the Nation's Capitol and within four hours of Chicago, and also correspondingly close to other points all over the United States.

We were still, however, one of the four states in the country without air mail. With a carrier available, previous efforts of business men for this service were renewed vigorously; delegations presented our case to the postal authorities and with the united support of our congressional delegation, the post office department saw fit to designate this as an air mail route (AM25). It was one of those on which bids were taken in the spring of 1934. The award was made to the American Airlines, Inc., the low bidder, then operating on passenger and express basis. The mail service became effective on June 10th, 1934.

This route across the state has been designated by the Bureau of Air Commerce as a Federal Airway. Suitable intermediate fields have been constructed and approval has been given for installation of radio beam stations and possibly beacon lights if night mail service is inaugurated at a later date.

Coincident with the establishment of this air route came the opportunity for West Virginia to develop a much needed system of airports and emergency fields through the airport program of the Civil Works Administration.

Prior to the initiation of this program there were not over three or four airports in the state of adequate size and with proper servicing facilities. This condition was largely responsible for the slow development of aviation in this state as compared with other parts of the country.

The State Relief Administration, recognizing this situation, gave the airport construction program its full support and, with the cooperation in technical matters of the federal Bureau of Air Commerce and the State Board of Aeronautics, will complete, by the close of 1934, the following eighteen airport projects meeting federal requirements:

<i>County</i>	<i>Name and Location of Airport</i>
1. Kanawha.....	Charleston Municipal Airport, Institute
2. Randolph.....	Elkins
3. Summers.....	Hinton-Alderson Airport, Pence Springs
4. Pocahontas.....	Marlinton
5. Berkeley.....	Martinsburg
6. Wetzel.....	New Martinsville
7. Wetzel.....	Hundred
8. Mercer.....	Princeton

9. Lewis.....Jackson's Mill
10. Braxton.....Sutton
11. Wood.....Parkersburg
12. Raleigh.....Beckley
13. Nicholas.....Koontz Field, Kesslers Cross Lanes
14. Logan.....Logan (near Chapmansville)
15. Jackson.....Ravenswood
16. Tri-County.....Bridgeport  
(Harrison, Marlon, Taylor)
17. Roane.....Spencer
18. McDowell.....Welch

Some of these projects consist of enlargements and improvements to existing fields, but for the most part they represent entirely new locations.

The prerequisites for consideration as an Airport Work Project under the C. W. A. were:

1. That site be owned or leased by a municipality for 5 years, with option to purchase, by a Municipality.
2. That physical characteristics of site permitted the construction of a field meeting specifications of the Bureau of Air Commerce.

Sites were located with a view to serving centers of population, from a local standpoint, and at the same time becoming part of a network to serve as intermediate fields on existing federal airways as well as probable future airways.

The topography of West Virginia does not lend itself readily to large, level fields desirable for airports, and for the most part our fields are of the "landing strip" type. These strips vary from 300 to 600 feet in width and from 2000 to 4000 feet in length with smoothly graded surfaces and with clear approaches from the air at both ends. The larger airports usually have two of these strips, intersecting at right angles. Where only one runway is available it is located in the direction of the prevailing wind.

These fields represent an engineering undertaking of a magnitude not realized on casual examination. The excavation involved in all of the projects will total between one and one-half and two million cubic yards and the manner in which the work has been carried out is a tribute to the efficiency of the Works Division of the Emergency Relief Administration.

A project is also being carried on to "air mark" the roofs of buildings in about 200 towns and cities in the state. These markers serve as positive identification of a town to the aviator and are of value in checking air navigation as well as reassuring the pilot flying over strange country.

This program of fields and markings should serve as a nucleus of a state airport system and may be added to as the continued development of aviation warrants. It will certainly stand as a monument to the foresight of Governor H. G. Kump and his associates of the West Virginia Relief Administration, under the able guidance of Mr. C. K. Payne, chairman.

## AIRPORTS AND LANDING FIELDS

**BECKLEY:** Beckley-Mt. Hope Airport, municipal, rating ..... One and one-half miles N. of Beckley, nine and one-half miles S. of Mt. Hope on State Highways 19 and 21. Altitude, 2,440 feet. Cross shape, shale, level, artificial and natural drainage; two runways, 3,500 feet N./S., 2,000 feet E./W. No servicing facilities.

**BLUEFIELD:** Bluefield Airport, commercial, rating ..... Two miles SW.; just N. of Bluefield College. Altitude, 2,450 feet. Rectangular, 4,800 by 600 feet, sod, level, artificial drainage. BLUEFIELD on hangar. Hills to N. and S.; college building to S. Facilities for servicing aircraft, day only.

**CHARLESTON.** Wertz Field, municipal, rating ..... Nine miles W. on Kanawha River. Altitude, 600 feet. Rectangular, 3,000 by 2,500 feet, sod, level,

natural drainage; three cindered and rock base runways, 2,800 feet N./S., 2,800 by 100 feet E./W., and 2,000 feet NW./SE. WERTZ FIELD, CHARLESTON, on hangar roof. Power lines to W., water tower on E. Facilities for servicing aircraft, day and night. Radio-receiving set. Entire surface of field available.

**CRAIGSVILLE:** Selman Air Service, Inc., Airport, auxiliary. South of center of town, on Route No. 94. Altitude, 1,400 feet. Nearly square, 1,700 by 1,500 feet, shell, level, artificial drainage; one runway, NW./SE. 1,200 by 150 feet; entire field available. Parking space on W; house, office and hangar to NW. Facilities for servicing aircraft, day only.

**ELKINS:** Harper's Field, municipal, rating ..... Three miles S. Altitude, 1,921 feet. Rectangular, 3,100 feet NW./SE.; 2,800 feet E./W.; 2,500 feet N./S.; 1,700 feet NE./SW. Sod, level, natural and artificial drainage; four runways, directions and lengths as above; entire field available. Facilities for servicing aircraft, day only. Radio-receiving set.

**FAIRMONT:** Arnettsville Field, auxiliary. Seven and one-half miles N. of Fairmont, on U. S. Route No. 19. Altitude, 1,000 feet. Irregular, sod, level, natural drainage; two landing strips, E./W., 1,000 by 300 feet, NE./SW., 900 by 40 feet. House to SE. and NE.; hay stacks on field in summer. Aviation fuel by request.

**HUNTERSVILLE:** Huntersville Airport, auxiliary. Eight miles SW. of Huntersville, S. of Camp Watoga. Altitude, 2,500 feet. Rectangular, 2,600 by 350 feet, sandy clay, level, natural drainage; entire field available. Trees at both ends, about 80 feet high, cattle sometime wander on field. No servicing facilities.

**HUNTINGTON (CHESAPEAKE, OHIO):** Huntington Airport, commercial, rating ..... Two miles W. on Ohio side of Ohio River, between Chesapeake, Ohio, and Dam 28. Altitude, 570 feet. Rectangular, 2,000 by 1,600 feet, sod, level, natural drainage. HUNTINGTON AIRPORT on hangar. Pole line and U. S. Highway 52 on N.; house and trees to S. Facilities for servicing aircraft, day or night.

**MARTINSBURG:** Shepherd Field, municipal, rating ..... Four miles S. Altitude, 540 feet. Irregular L-shaped, sod, level, natural drainage; three landing strips, N./S., 1,815 feet, E./W., 2,103.75 feet, NE./SW., 2,495.6 feet. SHEPHERD FIELD on barn to SE. Water tower and low pole line to E.; hangars, operations office, and low spot in NW. corner. Facilities for servicing aircraft, day only.

**MORGANTOWN:** Morgan Field, auxiliary. Two miles NW. on E. bank of river. Altitude, 1,000 feet. Cross shape, sod, level, natural drainage; two landing strips, 1,700 by 150 feet, NW./SE., and 900 by 125 feet, NE./SW. Pole line to E. and SE., trees to E. No servicing facilities.

**MOUNDSVILLE (GLENDALE):** Old Fokker Field, auxiliary. Adjoins Glendale on W.; two and one-half miles N. of Moundsville; Ohio River on W. Altitude, 675 feet. Rectangular, 4,000 by 350 feet, sod, level, artificial drainage. GENERAL AVIATION, GLENDALE, WEST VIRGINIA, on building roof to NE. Water tower, 100 feet high, at S. end of building to NE. of field; houses and trees to N. No servicing facilities.

**SUMMERSVILLE:** Craig Field, auxiliary. One mile NE. Altitude, 2,000 feet. Rectangular, 1,500 by 300 feet, sod, level, natural drainage. No servicing facilities.

**WESTON:** Slato 4-H Airport, State. Three miles N. of Weston; sixteen miles S. of Clarksburg; on Westfork River. Altitude, 996 feet. Rectangular, 1,800 by 1,400 feet, sod, natural drainage; one landing strip, 1,800 by 200 feet N./S. Hill to E. Facilities for servicing aircraft, day only.

**WHEELING:** Scott Field, commercial, rating ..... Three miles NW. of city across Ohio River; two miles N. of Martins Ferry, Ohio, and three-quarters

mile S. of Yorkville, Ohio. Altitude, 650 feet. Rectangular, 2,500 by 1,200 feet, sod, level, natural drainage; one runway, 2,500 by 500 feet N./S.; entire field available. SCOTT on hangar roof. Pole line on E. Two approach lights, green, at N. and S. ends of field. One green electric blinker light on tower in NW. corner. Field subject to overflow during periods of heavy spring rains. Facilities for servicing aircraft, day and night.

**WHITE SULPHUR SPRINGS:** Greenbrier Airport, commercial, rating ..... One and five tenths miles SW. of city, on State Highway 60, one mile SW. of Greenbrier Hotel. Altitude, 1,795 feet. Irregular, 5,000 by 2,500 feet, turf, level, natural and artificial drainage. Pole line to NW., woods to N., trees along creek to S. and W.; hangar and Administration Building NE. corner of field. Facilities for servicing aircraft, day only.

**WILLIAMSON:** Morris Airport, commercial, rating ..... Five miles NW. of Williamson, in valley between Tug River and double railroad tracks. Altitude, 600 feet. Irregular, sod, level, artificial drainage. MORRIS AIRPORT, WILLIAMSON, W. VA., on hangar. Hills on each side, pole line crosses river, 1,200 feet S. of field. Facilities for servicing aircraft, day only.

## LICENSED PILOTS IN WEST VIRGINIA

September 1, 1934

(Compiled from information furnished by the Bureau of Air Commerce, Washington)

### Transport

Harvey A. Amos, Bluefield.	Hiram S. Howard, Webster Springs.
Alfred C. Barker, Morgantown.	Raymond W. Kirk, Romney.
James M. Beckett, Spring Hill.	John R. Lanchester, Charleston.
Verne W. Bohnke, Parkersburg.	W. Edgar Leedy, Jr., Wheeling.
Glenn T. Clark, Charleston.	Richard E. Life, Parkersburg.
Weyman F. Coe, Morgantown.	William H. Long, Mullens.
William Olan Davis, Huntington.	L. Everett Marden, White Sul. Springs.
Henry A. Diekman, Weston.	Clare M. McCall, South Charleston.
Albert F. Everett, Weston.	Reece H. Mitchell, Richwood.
Erman P. Farley, Logan.	Louis A. Musgrove, Fairmont.
James V. Fette, Wheeling.	James B. Pierce, Jr., Charleston.
Melvin C. Garlow, Madsville.	Dudley B. Reed, Elkins.
George G. Gates, Parkersburg.	Herbert L. Sessler, Beckley.
James E. Godsey, Bluefield.	Richard W. Smith, Wheeling.
George W. Haldeman, Wheeling.	Hubert H. Stark, Charleston.
Charles E. Hanst, Kingwood.	Roger C. Sullivan, Keystone.
Cecil M. Hefner, Bluefield.	William W. Wells, Mullens.
Luther B. Honaker, Borderland.	Lowell V. West, Morgantown.

### Limited Commercial

Samuel B. Antonio, Beckley.	Thomas H. Smith, Clarksburg.
Frank C. Bonner, Charleston.	Charles Oscar Tate, Huntington.
Harry C. Boyde, Morgantown.	James H. Tolley, Pence Springs.
Sylvan R. Mowery, Martinsburg.	Sam Worley, Jr., Bluefield.

### Private

Lanty E. Ballengee, Charleston.	Spencer K. Creel, Parkersburg.
Charley S. Blood, Huntington.	Ashton D. Deltrick, Charleston.
Roland A. Carricoffe, Huntington.	Leroy M. Derrick, Charleston.
Ronald E. Coleman, Charleston.	Alton C. Earl, Huntington.
Clarence B. Conner, Charleston.	Everett L. Evans, Bluefield.



Charles W. Freeman, Jr., Bramwell.  
 John M. Gaston, White Sulphur Spgs.  
 David M. Giltinan, Charleston.  
 William M. Graham, Point Pleasant.  
 James E. Griffith, Charleston.  
 Herbert E. Guthrie, Huntington.  
 Christian H. Hetzel, Charleston.  
 Joseph F. Hill, Parkersburg.  
 Olbert R. Hayes, Charleston.  
 Edgar G. Maiscott, South Charleston.

Harry C. Naugle, Reedsville.  
 Howard G. Mayes, Jr., Huntington.  
 Romeo H. F. Parsley, Huntington.  
 William G. Paull, Wheeling.  
 Roy L. Pixler, Huntington.  
 Woodie W. Rayburn, Ridgely.  
 Joseph P. Rogers, Carbondale.  
 John Raymond Shriver, Charleston.  
 Clyde B. Smith, Bluefield.  
 William F. Work, Charleston.

#### Amateur

William W. Fitcher, Jr., Borderland.  
 Marion E. Gano, Martinsburg.  
 Walden H. Morrison, Charleston.  
 John E. Rutherford, Bluefield.

J. Wayde Stewart, Parkersburg.  
 Cyrus F. Thompson, Princeton.  
 Richard B. Talbott, Martinsburg.  
 Hills Townsend, Charleston.

#### Solo

Harold B. Shadle, Charleston.

Arthur A. Wells, Newell.

#### Women Pilots—Private

Genevieve F. Pixler, Huntington.

## RADIO BROADCASTING STATIONS

### W H I S (Bluefield)

Owned and operated by The Daily Telegraph Printing Company, Inc.; studio in Bodell Building; transmitter in The West Virginian Hotel; call letters, WHIS; frequency, 212.6 meters, 1410 kilocycles; power, 250 watts, day and night; hours, 7-9 A. M., 12-3 P. M., 6-8 P. M., daily; Sunday, 9 A. M. to 5 P. M.

President, H. I. Shott; vice president, Jlm H. Shott; secretary, B. L. Early; treasurer, H. I. Shott, Jr.; station manager, B. K. Beauge; chief engineer, P. T. Flanagan; advertising manager, C. H. Murphey.

### W C H S (Charleston)

Owned and operated by the Charleston Broadcasting Corporation; studios, 223½ Capitol Street; call letters, WCHS; frequency, 516.9 meters, 580 kilocycles; power, 1000 watts to local sunset, thereafter 500 watts; hours, daily, 7 A. M. to 11 P. M. Sunday, 12 noon to 6 P. M.

President, Luther T. Long; managing director and chief engineer, Glenn E. Chase; general manager,

Louis R. Bennett; assistant manager, John S. Phillips; secretary, B. Eleanor Gregory; announcer and salesman, E. B. Ferguson; announcer and salesman Bert Halestrap; announcer and salesman, Stanley Conrad; announcer, Dallas Devinnoy; general salesman, J. Calvin Sheets; program director, Bernard Beane; staff pianist, Phyllis Dressler; chief transmitting operator, W. F. Bradley; transmitting operator, Gus Zaharris; transmitting operator, R. M. Casto; assistant engineer, L. T. Miller.

### W W V A (Wheeling)

Owned and operated by West Virginia Broadcasting Corporation; call letters, WWVA; frequency, 258.5 meters, 1160 kilocycles; power, 5000 watts; hours, Sunday, 7:30 A. M. to 8:30 P. M. Monday, Wednesday and Friday, 6:30 A. M. to 8:30 P. M. Tuesday and Thursday, 6:30 A. M. to 8:30 P. M. and 11 P. M. to 1 A. M. Saturday, 6:30 A. M. to 8:30 P. M. and 9:30 P. M. to 2 A. M.

Managing director, George W. Smith; production manager and announcer, Paul J. Miller; program director and announcer, Howard Donahoe; an-

nouncer, Walter S. Patterson; announcer, Pat Moran; chief engineer, Glenn G. Boundy; engineer, Edwin L. Keim; engineer, Wm. McGlumphy; engineer, Jack Supler; engineer, Carl P. Beseler.

**W M M N**  
(Fairmont)

Owned and operated by A. M. Rowe, Inc.; studios at 325 Main Street; call letters, WM MN; frequency, 336.9 meters, 890 kilocycles; power, 500 watts to local sunset, thereafter 250 watts; hours, daily, 7 A. M. to 10 P. M.

President, A. M. Rowe; auditor, R. C. Warden; program director, Everett Kirby; studio secretary, J. P. Repep; announcers, Joe Larosa, William O'Day, Don McWhorter; advertising manager,

Lorraine Gainer; engineers, A. C. Heck, J. R. Heck and Fred Cooper.

**W S A Z**  
(Huntington)

Owned and operated by WSAZ, Inc.; studios, 3rd floor, Keith-Albee Building; call letters, WSAZ; frequency, 1190 kilocycles; power, 1000 watts; hours, 7 A. M. to 7 P. M.

President, W. C. McKellar; vice-president, Luther T. Long; manager of Sales, Paul P. Price; chief engineer, Glenn E. Chase; secretary to the president, Irma M. McClung; chief operator, Leland B. Perry; operator, William Heitzman; operator, Kenneth Ray; announcer, Homer Cunningham; announcer, Art Vienman; announcer, John Henry.

# AGRICULTURE

## AGRICULTURAL ACTIVITIES AND ACCOMPLISHMENTS

By J. B. McLAUGHLIN,  
Commissioner of Agriculture

The West Virginia Department of Agriculture, in continuing and expanding its normal work schedule during the past twelve months, has also joined forces with the federal government in putting into operation programs certain to have far-reaching beneficial effects on agriculture in West Virginia.

A campaign for the eradication of Bang's Disease, or contagious abortion, in dairy cattle possibly is the single largest instance of cooperative work undertaken by the department during the past twelve months. This campaign, launched in the summer of 1934, is designed to stamp out a disease which annually costs many thousands of dollars in West Virginia, and at the same time threatens the health of the consuming public. Bang's Disease is transmissible to humans, where it appears in the form of undulant fever.

The department's program will be continued in its present intensive form until December 31, 1935, and during that time the federal government will expend approximately \$250,000 in financing and in indemnities to herd owners whose cattle are found infected and are destroyed. It is believed that by the time the campaign is closed, this state will be free of this dangerous disease.

Another unforseen task was undertaken by the state department when the federal government gave West Virginia farmers an opportunity to furnish pasture for cattle shipped in from the drought areas of the west. As Commissioner of Agriculture, refused to allow these cattle to enter the state before being inspected, and my regulations in this respect were rigidly enforced. This action eliminated the danger of spreading disease among the cattle of West Virginia, only healthy cattle being admitted to the state.

Another new activity of the state department was to join with representatives of all divisions of the dairy industry within the state in a study of problems which had placed the dairying industry in a precarious economic situation. As a result of this study, remedies were suggested and these remedies were adopted voluntarily in many marketing areas of the state. The department entered into this program with the end in view of raising health standards and increasing protection for the consuming public.

The department has continued with its program of supervising milk testing throughout the state, and holds direct supervision over 140 milk plants and receiving stations where this work is done. The department's milk testing program is of much value to those interested financially in the dairying industry and its worth to the public at large, measured in terms of health, is greater.

The department's assistance in the control of poultry diseases is in increasing demand by poultry raisers, farmers, and hatcherymen of the state. During the past two years 49,250 individual tests, autopsies, or other examinations were made. Instructions regarding disease control measures were given or personally supervised by members of the department.

Shipping point inspection service for fruit and vegetables has been provided and this is proving of much value in the marketing of West Virginia farm products. This inspection is voluntary in West Virginia but is available to all interested persons who desire to make application. A small fee is charged for the service to defray expenses. Inspection certificates issued by the department are accepted as *prima facie* evidence in all courts of the United States as to

quality and condition of the fruit or vegetables at time of loading. Of total inspections made by the department, less than one per cent have been reversed on the receiving market.

Advantages of shipping-point inspection are that market risks are decreased, unjust rejection in terminal markets is prevented, sales are facilitated, new market outlets opened, collection of claims for losses and damage in transit is aided, and production is improved by putting a premium on well-grown products.

The department continued with its program of advertising the natural resources of West Virginia, one of the duties entrusted to it by state law, and during the past twelve months has entered new fields in this phase of its activity.

The West Virginia exhibit at A Century of Progress, for which no legislative appropriation was made for 1934, was continued through subscriptions from private sources. Thousands of letters requesting information concerning West Virginia, received by the department, attested the efficiency of this form of state advertising.

Information on travel and scenery and on the state's natural resources have appeared in newspapers and some national magazines. A national association's magazine devoted an entire section to West Virginia in its August, 1934, convention number, no other state being thus honored. Material for this section was provided by the department of agriculture. No cost to the department was involved.

A series of broadcasts over a national radio chain (NBC) in the fall of 1934, detailing interesting events in West Virginia, was arranged without expense to the department.

A canvass of users of the free advertising columns of the Market Bulletin, published by the department, made during the summer of 1934, showed that in the twelve months just preceding, the readers of the Bulletin had disposed of a large quantity of farm products and had netted an amount in cash in return estimated at more than one million dollars. A total of 381 advertisers reported cash sales of \$70,312.86.

The department undertook another advertising project which has since proved its worth in broadcasting the desirability of West Virginia calves as "feeders." Through an arrangement with the Ohio State Experiment Farm at London, Ohio, two groups of West Virginia calves were entered in an experiment in competition with calves from the middle and far west. West Virginia calves showed a better rate of improvement than any of the others and eventually were sold at auction at the Ohio State Fair at Columbus, one group bringing next to top figures in competition with the best in the country, and the other being near the top.

The experiment brought inquiries from cattle buyers from all over the east and middle west, and the large crowd of out-of-state buyers at the recent series of feeder calf sales held in this state attest to the interest being taken in the products of West Virginia pastures. In the five feeder calf sales in which the department of agriculture and extension division of the state university were interested during 1934, there were 620 head of stock sold. The sales were held at Jackson's Mill, Pennsboro, Spencer, Huttonsville and Dunbar. Top price of \$37.50 per head was paid for a lot of eight hereford steers at Jackson's Mill.

The department believes that its state advertising program is of great value to the people of West Virginia in that it brings in many tourists and vacationists who spend their "vacation money" within the state. The American Automobile Association has estimated that tourists spent more than \$35,000,000 in West Virginia in 1934, of which only 28.8 per cent went to hotels, garages and gas stations. The AAA also pointed out that of this 28.8 per cent, a large share went into wages and local purchases.

The department of agriculture has been called upon to undertake supervision of legalized horse racing in the state. Up to November 1, 1934, there had been only two regular race meetings in the state and four two-day and three-day meets in connection with fairs. From these two meets and the four smaller race events the state was paid a total of \$64,180.28.

A total of 24,308 cattle from drought-stricken states of the middle-west and west was brought into West Virginia to be pastured for periods of from one to approximately four months, after which the cattle were removed to beef-canning plants where the meat was prepared for distribution during the winter months to the needy unemployed.

Farmers were paid from \$1.00 to \$1.50 per month per head of cattle, for which he furnished pasture, the payment depending on the age of the animal. While official figures are not available as this is written, it is estimated that more than \$150,000 was paid West Virginia farmers by the federal government for providing pasture for these western beef cattle which otherwise would have been lost. As the western animals were sent to canneries within the state, they had no effect on the fresh meat market for West Virginia beef cattle.

The following table shows the in-shipments, by counties, to the farmers of West Virginia of cattle from the western drought areas:

Barbour .....	1,106	Marshall .....	98
Berkeley .....	955	Mason .....	40
Braxton .....	2,355	Mineral .....	120
Clay .....	245	Monongalia .....	980
Doddridge .....	875	Pocahontas .....	815
Greenbrier .....	170	Preston .....	125
Grant .....	300	Randolph .....	3,190
Hampshire .....	125	Ritchie .....	345
Hardy .....	1,098	Roane .....	2,730
Harrison .....	1,018	Taylor .....	25
Jackson .....	870	Tucker .....	1,035
Jefferson .....	660	Upshur .....	650
Lewis .....	2,878	Webster .....	1,080
Marion .....	290	Wetzel .....	130

Milk cows to be used by federal relief administrations in the various counties in subsistence projects were, almost without exception, purchased within the state from owners who wished to decrease their herds. A total of 3,359 milk cows were bought and turned over to families within the state who had facilities to care for them, as part of subsistence programs designed to make these families more self-supporting and at the same time provide them with a valuable supply of food. Eventually, these families will be required to reimburse the relief organization for the cows they obtained.

During the fiscal year which closed June 30, 1934, the tuberculosis eradication program carried on cooperatively by the West Virginia Department of Agriculture, the U. S. Department of Agriculture and the respective counties, reached a high point when the work was completed in every county, the entire state becoming a modified accredited area, the 13th state to achieve this distinction.

Much other work was done in the way of animal disease control in the state, and the animal and plant pathology laboratory was active.

The department has been active in plant disease and insect control, of which nursery inspection is a part. Registration with the Commissioner of Agriculture of seeds to be sold within the state has done much to eliminate low quality seed from the state's markets. Seed and fertilizer control work has been carried on by the department also to the end that the consumer, dealer and honest wholesaler and manufacturer might be protected.

On May 1, 1934, a new crop reporting agreement between the state and federal departments of agriculture was signed by which the activities of this service were enlarged at no increase in cost. In addition to regular monthly crop reports, this division is now able to make state-wide surveys covering specific needs of the dairy, fruit, livestock and other farm industries.

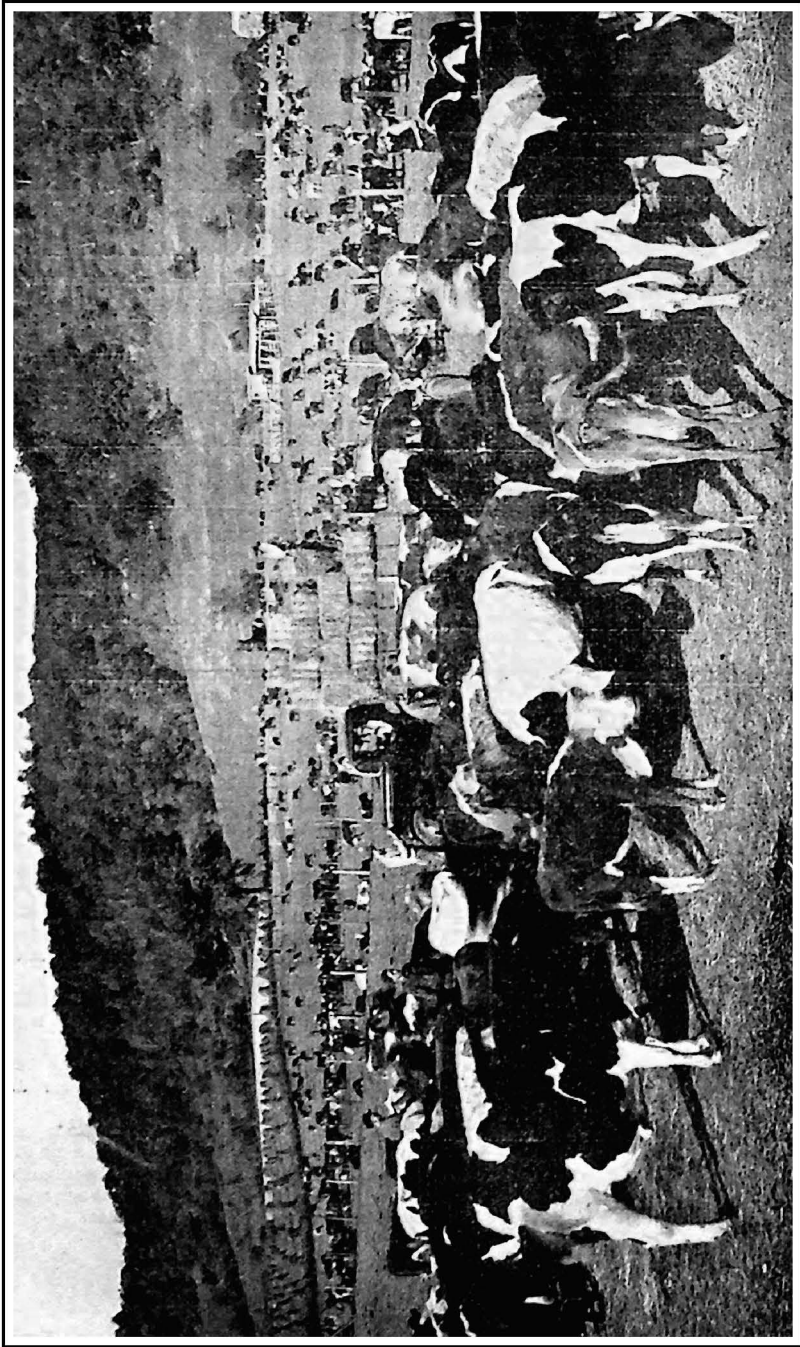

At the Marshall County cattle pens—part of a large herd of cattle from the western drouth areas

—Photo by Bollinger

# BANK AND BANKING

## STATE BANKS

CAPITAL, SURPLUS AND TOTAL DEPOSITS AS OF JUNE 30, 1934, OF STATE BANKS IN WEST VIRGINIA OPEN AND DOING BUSINESS ON THE FIRST DAY OF OCTOBER, 1934, TOGETHER WITH THE NAMES OF THE PRESIDENT AND CASHIER OF EACH.

[ 409 ]

LOCATION	NAME OF BANK	PRESIDENT	CASHIER	Capital	Surplus	Total Deposits
Adrian	Bank of Adrian	A. M. Gould	Hill Stump	\$ 25,000.00	\$ 9,000.00	\$ 380,509.21
Athens	Bank of Athens	Donzie Lilly	F. V. Cooper	25,000.00	12,500.00	246,394.64
Barbourville	First State Bank	P. A. Vallingham	C. V. Updyke	25,000.00	10,866.73	82,143.90
Beckley	Bank of Raleigh	I. C. Prince	R. M. French	100,000.00	40,000.00	1,685,912.84
Beckley	Raleigh County Bank	B. E. Carter	G. C. Hedrick	250,000.00	250,000.00	1,557,490.14
Berwind	Berwind Bank	R. L. Page	E. S. Thompson (Vice Pres.)	100,000.00	100,000.00	943,665.01
Bluefield	Commercial Bank	Bernard McClaugherty	J. E. Wagner, Jr.	150,000.00	40,000.00	732,139.08
Bridgeport	Bridgeport Bank	J. R. Jones	A. B. Teter	25,000.00	75,000.00	386,516.10
Bruceston Mills	Bruceston Bank	J. E. Jenkins	Myron Steelman	25,000.00	2,500.00	97,031.49
Buckhannon	Buckhannon Bank	H. H. Withers	W. B. Hicks	50,000.00	30,000.00	614,774.39
Buffalo	Buffalo Bank	John L. Dickinson	L. L. Lilly	25,000.00	20,000.00	147,629.92
Cameron	Cameron State Bank	Guy B. Patterson	J. L. Reed	50,000.00		115,140.92
Charleston	Central Trust Company	John L. Dickinson	R. E. Plott (Treasurer)	500,000.00	150,000.00	*482,661.97
Charleston	Kanawha Banking & Trust Company	Harrison B. Smith	P. A. Herscher	500,000.00	100,000.00	4,321,254.39
Charleston	Kanawha Valley Bank	John L. Dickinson	Hayes Iicklesimer	1,000,000.00	1,200,000.00	18,115,481.64
Charles Town	Bank of Charles Town		Jno. Porterfield (Vice Pres.)	50,000.00	68,000.00	560,292.82
Charles Town	Farmers Bank & Trust Company	L. G. Altin	H. N. Watson	100,000.00	50,000.00	828,592.70
Clarksburg	Lowndes Savings Bank & Trust Company	W. Bladen Lowndes, Jr.	Joel J. Duling (Treasurer)	250,000.00	50,000.00	1,309,160.50
Clay	Clay County Bank	P. M. Summers	S. H. McLane	50,000.00	25,000.00	404,563.88
Clendenin	Farmers & Citizens State Bank	D. H. Stephenson	W. A. Andrews	100,000.00	47,000.00	813,187.81
Danville	Bank of Danville	C. C. Hopkins	Robt. F. Ferrell	25,000.00	4,000.00	259,094.25
Dunbar	Bank of Dunbar	Mason Crickard	C. A. McCarty	25,000.00	5,000.00	179,526.77
Elizabeth	Wirt County Bank	C. H. Baumgarner	Herbert Roberts	50,000.00	7,856.69	332,858.28
Elkins	Davis Trust Company	Thaddeus Pritt	A. H. Hunter (Treasurer)	260,000.00	150,000.00	681,367.33
Follansbee	Bank of Follansbee	R. Humes	M. T. Dunlopo	25,000.00	50,000.00	393,059.63
Follansbee	Citizens Bank of Follansbee	W. E. Mahan	J. V. Balch	26,000.00	25,000.00	492,715.20

## STATE BANKS—Continued

CAPITAL, SURPLUS AND TOTAL DEPOSITS AS OF JUNE 30, 1934, OF STATE BANKS IN WEST VIRGINIA OPEN AND DOING BUSINESS ON THE FIRST DAY OF OCTOBER, 1934, TOGETHER WITH THE NAMES OF THE PRESIDENT AND CASHIER OF EACH.

LOCATION	NAME OF BANK	PRESIDENT	CASHIER	Capital	Surplus	Total Deposits
Gassaway	†Bank of Gassaway	W. P. Bartlett	J. B. Fisher	50,000.00	10,000.00	469,762.19
Glen Jean	Bank of Glen Jean	Wm. McKell	Chas. Wilburn	100,000.00	25,000.00	659,080.65
Glenville	Glenville Banking & Trust Company	E. G. Robrbough	Howard R. Brannon	25,000.00	25,000.00	320,651.65
Glenville	Kanawha Union Bank	J. H. Hall	Jno. E. Arbuckle	40,000.00	40,000.00	446,387.54
Grantsville	Calboun County Bank	C. A. Jarvis	F. F. McCoy	80,000.00	62,000.00	796,803.08
Greenville	Bank of Greenville	R. H. Annot	W. M. Comer	25,000.00	10,000.00	78,529.89
Harman	Stockmans Bank	I. M. Groves	Arthur Cooper	25,000.00	25,000.00	109,834.94
Harrisville	Union Bank of Harrisville	W. H. Westfall	A. Hayes Elliott	50,000.00	30,000.00	741,306.61
Hollidays Cove	The Peoples Bank	J. C. Williams	E. D. Rothrock	50,000.00	25,000.00	980,261.71
Hundred	Bank of Hundred	J. E. Shull	C. E. Clevis	50,000.00	10,000.00	391,771.24
Huntington	First Finance & Trust Company	Dave Gilson	Sol Burke (Sec'y-Treas.)	250,000.00		
Huntington	†Twentyeth Street Bank	D. A. Hall	A. C. Hincerman	100,000.00	30,000.00	626,799.71
Hurricane	†Putnam County Bank	A. S. Alexander	xG. C. Sowards	50,000.00	9,850.51	292,188.90
Jaeger	Bank of Jaeger	H. Bishop	P. C. Edwards	25,000.00	10,000.00	157,559.01
Junior	†Merchants & Miners Bank	A. K. Perry	C. W. Shomo	25,000.00	5,750.00	130,760.02
Kermit	Kermit State Bank	E. P. Stepp	Thos. A. Slewey	30,000.00	4,128.85	85,135.76
Keyser	Farmers & Merchants Bank	Geo. R. Davis	Geo. R. Davis	100,000.00	80,000.00	1,021,314.04
Lewisburg	Greenrier Valley Bank	Dr. Gory Hogg	J. K. Palmer	75,000.00	20,000.00	571,283.48
Littleton	Bank of Littleton	B. R. Rolinson	Archie Marshall	25,000.00		131,581.30
Lost Creek	Harrison County Bank	Cookman Smith	W. D. Nutter	40,000.00	6,748.00	221,566.75
Mannington	First Exchange Bank	Geo. W. Bowers	Gore H. Beall	20,000.00	5,000.00	957,963.06
Marlinton	Bank of Marlinton	M. J. McNeel	Hubert Echols	100,000.00		553,061.23
Marlinton	Farmers & Merchants Bank	S. H. Sharp	F. M. Sylvner	25,000.00	15,000.00	155,867.09
Martinsburg	Merchants & Farmers Bank	W. R. Caskey	B. D. Myers	100,000.00	25,000.00	743,966.35
Martinsburg	Peoples Trust Company	J. O. Henson	Dudley Harley	250,000.00	130,000.00	1,701,711.05
Matoaka	Bank of Matoaka	B. S. Clements	W. M. Ferrell	25,000.00	50,000.00	517,265.24
McMechen	Bank of McMechen	S. J. Hunter	Nile A. Maple	60,000.00	40,000.00	401,145.60
Mill Creek	Bank of Mill Creek	George Ward	U. B. Painter	35,494.54		230,093.96
Milton	Bank of Milton	C. L. Harshbarger	H. E. Jackson	100,000.00	25,000.00	419,052.22
Morgantown	Bank of Morgantown	E. G. Donley	R. F. Sprowls	100,000.00	150,000.00	1,920,293.21
Moundsville	Mercantile Banking & Trust Company	Thomas Scott	Elmer Resseger (Treas.)	100,000.00	140,000.00	944,593.41



Mount Hope.....	Bank of Mount Hope.....	P. M. Snyder.....	W. G. Potter.....	100,000.00	100,000.00	1,234,034.40
Mullens.....	Peoples Bank of Mullens.....	A. C. Early.....	M. H. Lusk.....	50,030.00	20,000.00	434,694.85
New Haven.....	Mason County Bank.....	J. C. Layne.....	Harry L. Dyer.....	25,000.00	10,000.00	210,284.80
New Martinsville.....	New Martinsville Bank.....	Wm. Ankrom.....	N. D. Sutton.....	60,000.00	.....	513,270.89
New Martinsville.....	West Virginia Title & Trust Company.....	W. E. Durig (Vice Pres.).....	H. M. Phillips (Treas.).....	125,000.00	.....	.....
Nitro.....	Manufacturers Bank.....	Wm. O. Abney.....	W. L. Wintz.....	25,000.00	45,000.00	250,599.47
Parkersburg.....	Commercial Bank & Trust Company.....	Reese Blizard.....	J. R. Cooper.....	145,000.00	200,000.00	1,408,441.74
Parkersburg.....	Union Trust & Deposit Company.....	Ben T. Neal, Jr.....	Ben T. Neal, Jr., (Treas.).....	450,000.00	225,000.00	2,528,232.06
Parkersburg.....	Wood County Bank.....	Lee Stern.....	Geo. B. Waggoner.....	200,000.00	50,000.00	1,551,221.09
Parsons.....	Tucker County Bank.....	Riley Harper.....	Hubert B. Lake.....	25,000.00	5,000.00	205,655.45
Petersburg.....	Grant County Bank.....	H. E. Sobell.....	W. C. Moomau.....	50,000.00	14,500.00	439,358.67
Petersburg.....	Potomac Valley Bank.....	Chas. A. Smith.....	James W. Park.....	50,000.00	8,500.00	189,651.08
Pickens.....	Bank of Pickens.....	A. H. Been.....	Oscar L. Barrickman.....	25,000.00	5,000.00	81,641.74
Princeton.....	Princeton Bank & Trust Company.....	J. H. Lilly.....	J. C. Meador.....	125,000.00	.....	1,563,429.14
Quinwood.....	Bank of Quinwood.....	W. S. Wood.....	N. H. Keller.....	50,000.00	12,500.00	221,150.10
Rainelle.....	Bank of Rainelle.....	L. R. F. Preysz.....	B. D. Raine.....	25,000.00	13,500.00	167,146.59
Ravenswood.....	Jackson County Bank.....	D. E. Cole.....	F. W. Dickerson.....	60,000.00	130,000.00	782,954.70
Reedsville.....	Farmers & Merchants Bank.....	J. P. Bender.....	Harold Watson.....	25,000.00	30,000.00	425,539.28
Ripley.....	Bank of Ripley.....	W. M. Pfost.....	H. F. Pfost.....	50,000.00	10,000.00	171,815.72
Romney.....	Bank of Romney.....	John J. Cornwell.....	G. W. Arnold.....	100,000.00	35,000.00	521,155.78
Shepherdstown.....	Farmers Bank of Shepherdstown.....	Jno. L. Meyers.....	Jos. H. Trout.....	25,000.00	14,517.19	153,944.14
Shepherdstown.....	Jefferson Security Bank.....	C. J. Miller.....	C. F. Lyne.....	30,000.00	10,000.00	201,920.28
Shinnston.....	Bank of Shinnston.....	Benj. Anderson.....	Chester W. Jones.....	25,000.00	1,000.00	206,019.14
Sistersville.....	First Tyler Bank & Trust Company.....	J. L. Fish.....	S. Thistle.....	200,000.00	100,000.00	1,847,896.57
Spencer.....	Roane County Bank.....	A. S. Heck.....	L. S. Lowellen.....	150,000.00	20,000.00	268,779.21
Spencer.....	Traders Trust & Banking Company.....	O. R. Hardman.....	Russell T. Keith.....	80,000.00	16,000.00	553,975.29
St. Albans.....	Bank of St. Albans.....	James Weimer.....	C. H. Zerkle.....	50,000.00	85,000.00	406,739.40
St. Marys.....	Pleasants County Bank.....	A. W. Locke.....	Evert L. Burk.....	75,000.00	10,000.00	294,875.65
Summersville.....	Farmers & Merchants Bank.....	J. F. Sebert.....	W. P. Kincaid.....	30,000.00	20,000.00	812,660.01
Summersville.....	Nicholas County Bank.....	W. E. Morton (V. Pres.).....	xP. N. Wiseman.....	50,000.00	46,200.00	432,076.33
Terra Alta.....	Terra Alta Bank.....	W. A. Whitelair.....	C. E. Tremblay.....	30,000.00	10,000.00	377,098.89
Thomas.....	Miners & Merchants Bank.....	H. F. E. Hinebaugh.....	E. I. McVeigh.....	30,000.00	15,000.00	310,485.01
Thurmond.....	New River Banking & Trust Company.....	J. N. Jasper.....	H. A. Berry.....	50,000.00	100,000.00	530,216.13
Union.....	Bank of Monroe.....	H. S. Ellison.....	J. R. McCoy.....	50,000.00	20,000.00	369,761.74
Wadestown.....	Bank of Wadestown.....	J. L. Hennen.....	Alex White.....	25,000.00	20,000.00	131,278.18
Walton.....	Poca Valley Bank.....	Harry Holswade.....	O. C. Penco.....	25,000.00	26,000.00	224,886.28
War.....	The Bank of War.....	E. S. Thompson.....	W. R. Kiser.....	30,000.00	5,000.00	215,755.89
Wardensville.....	Capon Valley Bank.....	J. V. Warden.....	Jos. T. Frye.....	25,000.00	4,000.00	149,699.49
Wheeling.....	Bank of Warwood.....	Chas. F. Sobultze.....	W. C. Steber.....	100,000.00	10,000.00	421,222.97
Wayne.....	Wayne County Bank.....	B. J. Prichard.....	Max E. Lester.....	25,000.00	5,000.00	218,696.47

### STATE BANKS—Continued

CAPITAL, SURPLUS AND TOTAL DEPOSITS AS OF JUNE 30, 1934, OF STATE BANKS IN WEST VIRGINIA OPEN AND DOING BUSINESS ON THE FIRST DAY OF OCTOBER, 1934, TOGETHER WITH THE NAMES OF THE PRESIDENT AND CASHIER OF EACH.

LOCATION	NAME OF BANK	PRESIDENT	CASHIER	Capital	Surplus	Total Deposits
Weirton.....	Bank of Weirton.....	E. T. Weir.....	H. E. Hawkins (Vice Pres.).....	200,000.00	111,839.88	3,087,678.67
Wellsburg.....	Wellsburg Banking & Trust Company.....	H. W. Paull.....	J. F. Thompson (Secretary).....	100,000.00	50,000.00	947,289.90
West Union.....	West Union Bank.....	Louis A. Henderson.....	J. H. Langitt.....	50,000.00	50,000.00	394,031.53
Wheeling.....	Center Wheeling Savings Bank.....	Geo. W. Bowers.....	W. W. England.....	100,000.00	50,000.00	1,153,291.74
Wheeling.....	Citizens Mutual Trust Company.....	L. F. Haller.....	C. W. Rice.....	600,000.00	300,000.00	4,944,456.51
Wheeling.....	Fulton Bank & Trust Company.....	E. W. S. Nell.....	Edw. G. Menkemeller.....	100,000.00	50,000.00	203,485.91
Wheeling.....	Half Dollar Trust & Savings Bank.....	H. C. Ogden.....	John Metzger.....	100,000.00	25,000.00	891,770.60
Wheeling.....	Security Trust Company.....	W. E. Stone.....	Harold S. Martin.....	300,000.00	300,000.00	3,842,688.16
Wheeling.....	South Side Bank & Trust Company.....	Geo. W. Bowers.....	John J. Bentz.....	100,000.00	100,000.00	1,092,397.01
Wheeling.....	Wheeling Dollar Savings & Trust Company.....	S. W. Harper.....	H. E. Laupp (Secretary).....	1,795,300.00	1,200,000.00	16,905,886.42
White Sulphur Springs.....	Bank of White Sulphur Springs.....	F. E. Finks.....	E. A. Slirey.....	50,000.00	15,000.00	395,054.22
Widen.....	Bank of Widen.....	J. G. Brauley.....	D. F. McMillion.....	25,000.00	22,187.98	84,384.68
Total Deposits.....						\$ 107,983,960.66

\*Trust Funds    †Banks operating under restriction    ‡Banks operating under conservator    xConservator.

### NATIONAL BANKS

CAPITAL, SURPLUS AND TOTAL DEPOSITS OF LICENSED NATIONAL BANKS IN THE STATE OF WEST VIRGINIA, JUNE 30, 1934, TOGETHER WITH THE NAMES OF THE PRESIDENT AND CASHIER OF EACH.

LOCATION AND NAME OF BANK	PRESIDENT	CASHIER	Capital Stock	Surplus	Total Deposits
<b>F. R. DISTRICT NO. 4:</b>					
Cameron, First.....	H. Elbin.....	J. G. Toothman.....	\$ 100,000	\$ 100,000	\$ 1,367,462
Moundsville, First.....	T. L. Rogerson.....	T. S. Riggs.....	100,000	4,757	416,107
New Martinsville, First.....	W. H. Willis.....	C. O. Mason.....	65,000	65,000	920,643
Sistersville, Union.....	W. R. Reitz.....	R. W. Robinson.....	175,000	75,000	1,730,779
Wheeling, First National Bank & Trust Company of Elm Grove.....	J. S. McGill.....	S. C. Kittle.....	100,000	40,000	802,186
Wheeling, National Bank of West Virginia.....	W. B. Irvine.....	A. E. Schmidt.....	500,000	400,000	3,940,934
Wheeling, National Exchange Bank.....	J. R. Naylor.....	L. J. Jaeger.....	500,000	400,000	4,518,209
<b>F. R. DISTRICT NO. 5:</b>					
Albright, First.....	E. E. Watson.....	D. L. Foley.....	25,000	10,000	227,639
Alderson, First.....	L. E. Johnson.....	H. B. Rowe.....	100,000	25,000	722,495

Beckley, Beckley National Exchange.....	J. L. Smith.....	F. Lucas.....	250,000	210,000	2,608,705
Berkeley Springs, Citizens.....	J. A. Proctor.....	S. L. Edler.....	50,000	10,000	168,267
Bluefield, First.....	E. Mann.....	L. A. Hooper.....	500,000	250,000	5,590,324
Bluefield, Flat Top.....	L. E. Tierney, Jr.....	L. C. Fowlkes.....	400,000	55,000	1,922,032
Buckhannon, Central.....	E. C. Young.....	W. T. Taylor.....	50,000	25,000	593,388
Ceredo, First.....	H. J. Stark.....	E. Adkins.....	50,000	30,000	451,308
Charleston, Charleston.....	J. Loewenstein.....	R. E. Eskins.....	1,812,500	500,000	18,899,876
Charleston, National Bank of Commerce.....	E. Hess.....	R. K. Wells.....	200,000	25,000	2,205,644
Clarksburg, Empire.....	E. B. Deison.....	O. C. Witt.....	500,000		4,404,035
Clarksburg, Merchants National Bank.....	G. L. Duncan.....	C. D. Sommerville.....	100,000	100,000	2,397,567
Clarksburg, Union.....	H. Jarvis.....	H. H. Sommerville.....	750,000		4,140,413
Davis, National Bank of Davis.....	C. E. Smith.....	C. G. Smith.....	50,000	20,000	432,381
Elkins, Citizens.....	H. G. Kump.....	J. P. Heltzel.....	100,000	17,000	842,603
Elkins, Tymar's Valley.....	F. H. Barron.....	E. M. Morris.....	150,000	25,000	724,627
Fairmont, First.....	M. L. Hutchinson.....	W. S. Clark.....	400,000	50,000	3,505,385
Fayetteville, Fayette County.....	A. W. Hamilton.....	A. B. Abbot.....	50,000	50,000	728,307
Grafton, First.....	W. A. Beavers.....	O. J. Fleming.....	200,000	3,465	1,967,210
Griffithsville, Oil Field.....	D. C. Osborne.....	F. E. Grass.....	25,000	50,000	226,907
Hamlin, Lincoln.....	L. R. Sweetland.....	W. H. Reyburn.....	25,000	15,000	518,447
Hinton, First.....	O. O. Cooper.....	O. P. Vines.....	275,000	100,000	2,840,354
Hinton, National Bank of Summers.....	W. H. Sawyers.....	C. D. Bolton.....	100,000	50,000	949,474
Huntington, First Huntington.....	C. M. Gobon.....	W. T. Beard.....	2,000,000	500,000	11,592,165
Kenova, First.....	U. G. Parsley.....	W. R. Turner.....	40,000	10,000	250,843
Keyser, National Bank of Keyser.....	J. E. Patchett.....	J. E. Patchett.....	100,000	25,000	347,812
Keytone, First.....	R. A. Bryant.....	H. D. Vaughan.....	50,000	50,000	805,644
Kimball, Kimball.....	P. C. Thomas.....	H. C. Harris.....	57,500	45,000	1,090,867
Logan, National Bank of Logan.....	C. McD. England.....	W. T. Mitchell.....	150,000	40,000	1,293,367
Marlinton, First.....	W. H. Barlow.....	J. A. Sydenstricker.....	50,000	10,000	339,849
Madison, Boone.....	H. G. Shaffer.....	E. E. Whitto.....	225,000	25,000	747,265
Martinsburg, Citizens.....	T. W. Martin.....	E. Rutledge.....	100,000	30,000	783,596
Martinsburg, Old.....	H. H. Emmert.....	W. F. McAneny.....	250,000	125,000	2,429,539
Matewan, Matewan.....	E. B. Chambers.....	D. Chambers.....	75,000	12,000	385,781
Monongah, First.....	C. Curry.....	J. D. Anthony.....	25,000	6,250	154,308
Montgomery, Merchants.....	S. P. Campbell.....	B. E. Claypool.....	50,000	50,000	738,511
Montgomery, Montgomery.....	S. H. Montgomery.....	R. M. Holstine.....	100,000	100,000	970,645
Moorefield, South Branch Valley.....	M. S. Henkle.....	M. Dasher.....	100,000	25,000	398,103
Mount Hope, First.....	P. H. Garrett.....	R. I. McAlexander.....	50,000	10,000	155,407
Northfork, First Clark.....	W. J. Beury.....	W. A. Creager.....	100,000	50,000	1,035,160
Oak Hill, First.....	C. W. Dillon.....	O. V. Wilson.....	50,000	10,000	108,504
Oak Hill, Merchants & Miners.....	G. W. Jones.....	J. W. Jones.....	100,000	25,000	800,136
Parkersburg, Citizens.....	S. Logan.....	F. Good.....	100,000	150,000	1,293,255
Parkersburg, Parkersburg.....	T. Logan.....	C. A. Bukey.....	150,000	150,000	2,526,739

## NATIONAL BANKS—Continued

CAPITAL, SURPLUS AND TOTAL DEPOSITS OF LICENSED NATIONAL BANKS IN THE STATE OF WEST VIRGINIA,  
JUNE 30, 1934, TOGETHER WITH THE NAMES OF THE PRESIDENT AND CASHIER OF EACH.

LOCATION AND NAME OF BANK	PRESIDENT	CASHIER	Capital Stock	Surplus	Total Deposits
Parkersburg, Peoples.....	H. J. Lookhart.....	J. G. Williams.....	340,000	170,000	2,502,080
Parsons, First.....	F. Huff.....	C. W. Minear.....	25,000	12,500	304,627
Peterstown, First.....	E. Terry.....	J. H. Hanabarger.....	25,000	25,000	153,150
Philippi, First.....	H. S. Haller.....	E. W. S. Kennedy.....	50,000	12,500	511,195
Piedmont, First.....	A. L. Luke.....	J. B. Determan.....	125,000	25,000	1,102,362
Point Pleasant, Citizens.....	C. C. Lewis.....	H. Sayre.....	100,000	25,000	703,782
Point Pleasant, Point Pleasant.....	H. S. Johnson.....	H. A. Johnson.....	30,000		307,990
Reedy, First.....	H. C. Law.....	A. L. Thrash.....	35,000	10,000	178,227
Richwood, Cherry River.....	C. S. Badkett.....	T. L. Fulor.....	50,000	12,500	518,636
Ripley, First.....	W. E. Walker.....	G. E. Straley.....	70,000	21,000	404,487
Romney, First.....	T. E. Pownall.....	W. M. Williams.....	50,000	20,000	334,719
Ronceverte, First.....	W. N. Jasper.....	C. E. Boone.....	50,000	12,500	601,196
Ronceverte, Ronceverte.....	C. H. Thompson.....	J. R. Johnson.....	25,000	25,000	557,109
Rowlesburg, Peoples.....	H. R. Hollis.....	D. M. Wiles.....	34,600	2,500	186,131
St. Marys, First.....	J. D. Dinsmoor.....	B. A. Dotson.....	100,000	50,000	1,067,039
Salem, First.....	T. Payne.....	R. White.....	50,000	10,000	260,173
South Charleston, First.....	M. G. Geiger.....	R. M. Allen.....	35,000	15,000	413,347
Spencer, First.....	T. V. Foster.....	J. W. Leoney.....	50,000	25,000	798,503
Sutton, Home.....	G. B. Fisher.....	A. L. Morrison.....	60,000		746,743
Terra Alta, First.....	J. R. Whitehair.....	H. C. Fraam.....	25,000	12,500	219,307
Webster Springs, Webster Springs.....	L. E. Davis.....	C. W. Seeley.....	50,000	10,000	337,974
Welch, McDowell County.....	R. L. Page.....	T. A. Johnston.....	250,000	150,000	2,606,978
Weston, Weston.....	T. J. Blair, Jr.....	F. N. Gans.....	100,000	50,000	1,647,211
West Union, First.....	J. E. Trainer.....	J. A. Freeman.....	50,000	10,000	350,521
Williamson, First.....	M. Z. White.....	E. R. Ward.....	250,000		1,483,286
Williamson, National Bank of Commerce.....	W. Goodykoontz.....	J. B. Smith.....	100,000	100,000	1,337,001
Winona, Winona.....	J. W. Bell.....	J. R. Hisey.....	25,000	2,500	231,047
<b>TOTAL DEPOSITS.....</b>					<b>\$ 119,736,175</b>

### RECAPITULATION

Deposits State Banks.....	\$ 107,953,950.66
Deposits National Banks.....	119,735,175.00
<b>TOTAL.....</b>	<b>\$ 227,719,136.66</b>

## INDUSTRIAL LOAN COMPANIES

CAPITAL, SURPLUS AND TOTAL RESOURCES AS OF JUNE 30, 1934.

COUNTY	NAME	LOCATION	PRESIDENT	SECRETARY	Class One or Capital Stock	Surplus and Undivided Profits	Total Resources
Berkeley	Berkeley Loan & Thrift Corporation	Martinsburg	Otho M. Ramsey	Edward R. Sigler	\$ 54,000.00	\$ 18,137.27	\$ 107,172.61
Cabell	Community Savings & Loan Company	Huntington	Frank Enslow	A. L. Gregory	200,000.00	28,185.36	299,635.01
Cabell	Equitable Finance Corporation	Huntington	F. W. McCullough	T. E. Young	13,281.30	3,497.06	43,517.21
Cabell	Industrial Savings & Loan Company	Huntington	J. A. Diddle	A. G. Beckett	72,700.00	16,027.97	208,236.67
Harrison	Community Savings & Loan Company	Clarksburg	L. C. Shingleton	Louis A. Johnson	160,000.00	143,105.67	823,213.39
Kanawha	Community Savings & Loan Company	Charleston	James Martin	Wm. T. Lively	100,000.00	40,710.73	241,088.97
Kanawha	Equity Savings & Loan Company	Charleston	John A. Field	L. C. Jones	80,380.00	3.48	100,863.27
Kanawha	Industrial Savings & Loan Company	Charleston	F. Witches McCullough	L. G. Lemaster	25,500.00	25,956.03	85,784.32
Kanawha	Liberty Savings & Loan Company	Charleston	Frank Lively	M. Boiarsky	50,000.00	28,894.77	136,894.77
Kanawha	Mutual Savings & Loan Company	Charleston	R. L. Jones	T. G. Nutter	23,950.00	3,792.83	62,720.73
Kanawha	Standard Savings & Loan Company	Charleston	A. W. Laing	A. G. Thompson	37,350.00	3,909.43	55,656.11
Marion	Community Savings & Loan Company	Fairmont	Harry J. Hartley	Trevey Nutter	210,000.00	10,769.47	398,998.01
Mercer	Community Savings & Loan Company	Bluefield	Clyde E. Elliott	K. B. Thomas	58,000.00	15,470.16	203,843.09
Monongalia	Citizens Industrial Loan Company	Morgantown	Clyde D. Barbe	Ernest L. Camp	73,100.00	2,825.39	182,208.68
Ohio	Community Savings & Loan Company	Wheeling	John B. Gardon	B. S. Honecker	300,000.00	16,825.81	872,881.69
Ohio	Morris Plan Savings & Loan Company	Wheeling	J. A. Blum	W. H. Elbino	100,000.00	62,101.43	624,959.06
Wood	Community Savings & Loan Company	Parkersburg	Sam M. Dils	C. C. Dutton	220,000.00	135,000.00	1,125,861.75

## WEST VIRGINIA BUILDING AND LOAN LEAGUE

### Officers

<i>President</i> .....	Tom G. Moore, Secretary, Logan County Building and Loan Association.
<i>First Vice President</i> .....	Robert C. Miller, Secretary Fairmont Building and Loan Association.
<i>Second Vice President</i> .....	Robert K. Park, Secretary Farmers Building and Loan Association, Ravenswood.
<i>Secretary-Treasurer</i> .....	Alexander Salvatori, Wheeling.

### BUILDING AND LOAN ASSOCIATIONS

- Co-Operative Building and Loan Association, Beckley.
- Bluefield Building and Loan Association, Bluefield.
- Buckhannon Building and Loan Association, Buckhannon.
- Capitol Building and Loan Association, Charleston.  
Charleston Building and Loan Association, Charleston.
- Colonial Building and Loan Association, Charleston.
- Empire Savings and Loan Company, Charleston.  
Imperial Building and Loan Association, Charleston.  
Kanawha Savings and Loan Association, Charleston.
- Sun Building and Loan Association, Charleston.  
Virginia Savings and Loan Company, Charleston.
- Charles Town and Summit Point Building and Loan Association, Charles Town.
- Hancock County Building and Loan Association, Chester.  
Clarksburg Building and Loan Association, Clarksburg.
- East Side Building and Loan Association, Fairmont.
- Fairmont Building and Loan Association, Fairmont.
- Marion County Building and Loan Association, Fairmont.
- Standard Building and Loan Association, Fairmont.
- Fayetteville Building and Loan Association, Fayetteville.
- Home Building and Loan Association, Grafton.  
Mutual Building and Loan Association, Grafton.
- Kingwood Building and Loan Association, Kingwood.  
Blue Grass Building and Loan Association, Lewisburg.
- Logan County Building and Loan Association, Logan.
- Martinsburg Building and Loan Association, Martinsburg.
- Montgomery Building Loan and Savings Association, Montgomery.
- Athens Building and Loan Association, Morgantown.
- Fidelity Building and Loan Association, Morgantown.  
Guardian Investment Company, Morgantown.
- Monongalia Building and Loan Association, Morgantown.  
Morgantown Savings and Loan Society, Morgantown.  
Peoples Building and Loan Association, Morgantown.  
Sabraton Building and Loan Association, Morgantown.  
Westover Building and Loan Association, Morgantown.
- American Building and Loan Association, Moundsville.
- Citizens Building and Loan Company, Moundsville.
- Mount Hope Building and Loan Association, Mount Hope.  
Doolin Building and Loan Association, New Martinsville.
- Citizens Building Association, Parkersburg.
- Exchange Building Association, Parkersburg.
- Traders Building Association, Parkersburg.  
Modern Building and Loan Association, Point Pleasant.
- Point Pleasant Building and Loan Association, Point Pleasant.
- Progress Building and Loan Association, Point Pleasant.
- Farmers Building and Loan Association, Ravenswood.  
Ripley Building and Loan Association, Ripley.

\*Members West Virginia Building and Loan League.

- Saint Albans Building and Loan Association, Saint Albans.  
 Potomac Permanent Building and Loan Association, Shepherdstown.  
 Roane County Building and Loan Association, Spencer.  
 • Advance Building Association, Wellsburg.  
 • Brooke County Building and Loan Association, Wellsburg.  
 • Weston Home Building Association, Weston.  
 • United Building and Loan Association, Wheeling.  
 • Wheeling Savings and Loan Association, Wheeling.  
 Atlas Building and Loan Association, Willamson.

## LOCAL CORRESPONDENTS—FEDERAL LAND BANK OF BALTIMORE

- Barbour—D. D. Stemple, Philippi, Correspondent.  
 Berkeley and Jefferson—John T. Nadenbousch, Martinsburg, Correspondent.  
 Cabell—T. W. Peyton, Huntington, Correspondent.  
 Calhoun, Braxton and Clay—Walter T. Scott, Mt. Zion, Correspondent.  
 Doddridge, Tyler, Pleasants and Wetzell—E. M. Cowell, Cairo, Correspondent.  
 Gilmer—F. M. Wilson, Normantown, Correspondent.  
 Grant—W. C. Moomau, Petersburg, Correspondent.  
 Greenbrier and Fayette—Miss Florence Goheen, Lewisburg, Correspondent.  
 Hampshire—L. V. Thompson, Romney, Correspondent.  
 Hancock, Brooke, Ohio and Marshall—Leslie A. Wolfe, Wheeling, Correspondent.  
 Hardy—J. W. F. Combs, Fabius, Correspondent.  
 Harrison—Charles W. Louchery, Clarksburg, Correspondent.  
 Jackson and Putnam—M. C. Archer, Ripley, Correspondent.  
 Jefferson—F. L. Bushong, Charles Town, Correspondent.  
 Kanawha, Putnam, Nicholas and Boone—L. A. Edwards, Charleston, Correspondent.  
 Lewis—Geo. N. Linger, Weston, Correspondent.  
 Lincoln—Mrs. Lillian F. Steffey, Hamlin, Correspondent.  
 Logan and Wyoming—E. W. Worrell, Pineville, Correspondent.  
 Marlon—Chas. Shaver, Fairmont, Correspondent.  
 Mason—S. H. McNell, Point Pleasant, Correspondent.  
 Mercer—W. T. Bivens, Princeton, Correspondent.  
 Mineral—Emory Tyler, Keyser, Correspondent.  
 Mingo—Childe Nelms, Willamson, Correspondent.  
 Monongalia—M. T. Powell, Morgantown, Correspondent.  
 Monroe—R. M. Humphreys, Union, Correspondent.  
 Morgan—Roy A. Everett, Berkeley Springs, Correspondent.  
 McDowell—H. S. Shumate, Welch, Correspondent.  
 Pendleton—E. W. Dolly, Franklin, Correspondent.  
 Pocahontas—P. T. Ward, Marlinton, Correspondent.  
 Preston—L. F. Everhart, Terra Alta, Correspondent.  
 Putnam—G. C. Sowards, Hurricane, Correspondent.  
 Raleigh—G. C. Hedrick, Beckley, Correspondent.  
 Randolph—LeRoy See, Elkins, Correspondent.  
 Ritchie—B. M. Cowell, Cairo, Correspondent.  
 Roane—Grover F. Hedges, Spencer, Correspondent.  
 Summers and Fayette—C. A. Buckland, Hinton, Correspondent.  
 Taylor and Barbour—John K. Burdett, Grafton, Correspondent.  
 Tucker—Wayne K. Pritt, Parsons, Correspondent.  
 Upshur—J. M. N. Downes, Buckhannon, Correspondent.  
 Wayne—J. Floyd Harrison, Wayne, Correspondent.  
 Webster—M. E. Squires, Cowen, Correspondent.  
 Wirt—Hugh Prather, Elizabeth, Correspondent.  
 Wood—A. D. Ireland, Parkersburg, Correspondent.

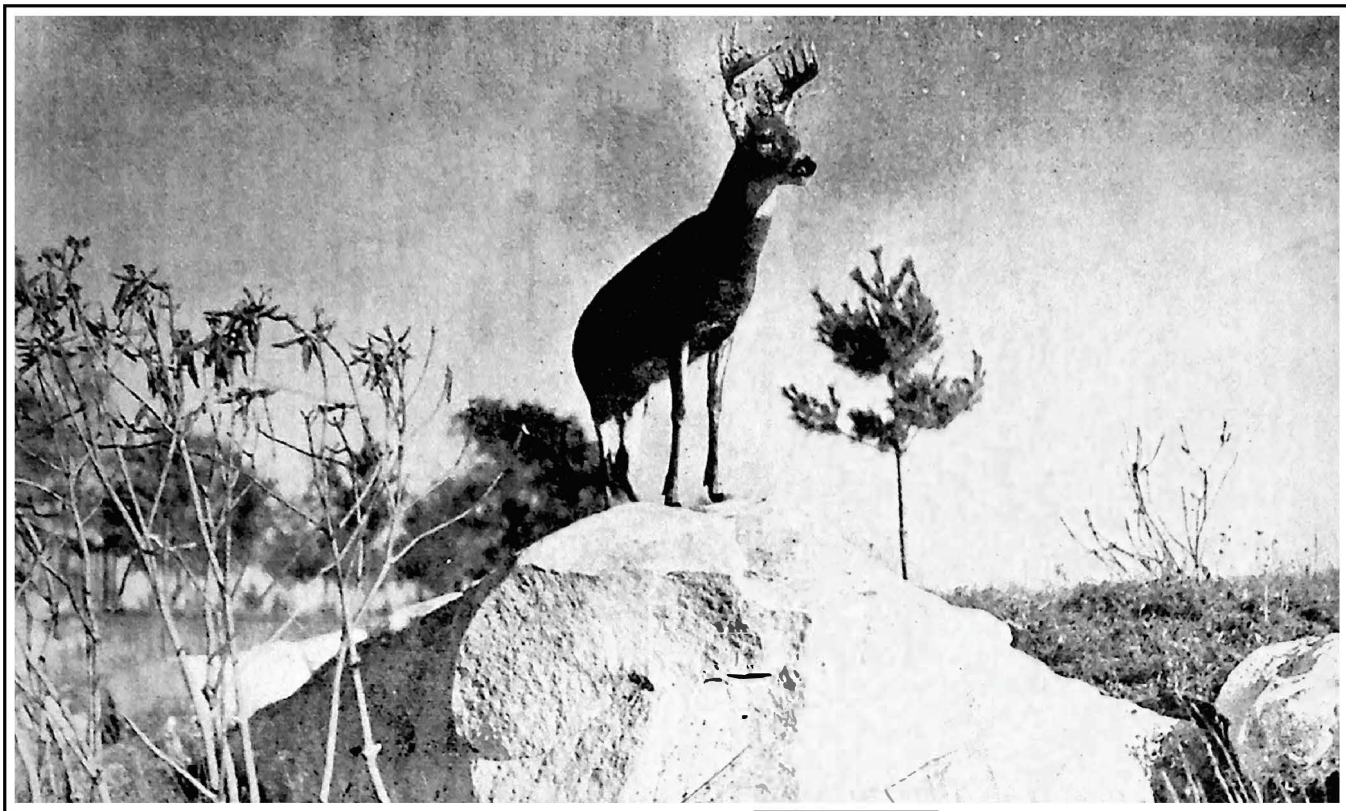

Virginia white-tailed deer at the state game farm in Upshur County



# CONSERVATION

## FORESTS AND PARKS OF WEST VIRGINIA

By H. W. SHAWHAN  
Director of Conservation

West Virginia, a mountain land of rugged beauty, possesses publicly owned and publicly administered forests and parks which represent and typify all phases of the picturesque formations with which nature so richly endowed us. These publicly owned and publicly administered areas will serve the threefold purpose of growing an ultimate crop of merchantable timber, provide outdoor recreational facilities for our citizens and visitors and, meanwhile, serve to a considerable extent as game preserves from which to repopulate adjacent public shooting grounds.

In order to differentiate in the mind of the layman between state forests and state parks, the following definitions are offered.

A state forest is a wooded area, administered by a public agency, with the primary objective of growing a crop of timber, meanwhile serving as a playground and woodland recreational center and as a game preserve. Its major objective is utilitarian.

A state park is a wooded area administered by a public agency, dedicated chiefly to recreational use, although it may function to grow timber for future use and may serve as a game refuge. In the development and administration of a state park, chief emphasis is placed upon esthetic and recreational features.

West Virginia, through the medium of her Civilian Conservation Corps Camps, has derived much benefit from the cooperation of the United States Forest Service of the Department of Agriculture in the development and improvement of her state forests and has received similar aid and cooperation in the development of her state parks from the National Park Service of the Department of the Interior.

¶

State ownership and administration of public forests and parks is in its infancy in the Mountain State and our forests and parks fall far short of the holdings of other eastern states if compared as to area and extent. However, they are not lacking in qualities which attract and hold the traveler within our borders, and additional forested areas will probably be acquired within the comparatively near future to round out a state-wide system of forests and parks whose objective shall be the creation of means for recreation and outdoor pleasures for our present generation, and both pleasure and profit for our posterity. Every West Virginian has an interest and an equity in these areas of the public domain.

Below follows a list and brief description of West Virginia's present Federal and State forest holdings:

### FORESTS

#### Monongahela National Forest

Situated in Grant, Tucker, Randolph, Pendleton, Pocahontas, Nicholas, Webster and Greenbrier Counties. When present acquisition plans are completed it will embrace a total area of more than 1,600,000 acres and a net forested area of more than one million acres—the largest national forest east of the Mississippi river. The primary objective of this huge area under the administration of the United States Forest Service is to grow trees for future consumption, according to the needs of man, and to provide adequate forest cover and protection for the headwaters of navigable streams which have their origin within its borders; but

roads, trails, camp sites, cabins and other recreational facilities are projected and under construction, which will serve to make it a great playground as well as a potentially magnificent forest. It possesses many miles of trout streams and thousands of acres of excellent game cover. In cooperation with the Conservation Commission of West Virginia, certain areas will be set aside for game refuges.

### Seneca State Forest

In Pocahontas County. Nearly 11,000 acres of state forest and game preserve under the administration of the Conservation Commission of West Virginia. Lands adjacent to this area are noted for excellent deer hunting. The forest now possesses a good system of roads and trails, a small lake, four attractive cabins for use by outdoor enthusiasts for which a small rental is charged. Situated at an altitude of some twenty-five hundred feet above sea level, it presents picturesque scenery and a delightful summer climate. Good bass fishing may be found in the Greenbrier river which borders the forest on the west.

## STATE PARKS

### Watoga State Park

This embraces some 10,000 acres of land typical in conformation of the Allegheny mountains east of the Greenbrier river in Pocahontas county. It is under development as a state park and will offer to the public when completed, within twelve months, an eleven-acre lake for boating, bathing and fishing, a number of artistically built and well-furnished cabins, camp sites, picnic grounds, and a system of motor roads, foot trails and bridle paths. Good fishing and hunting may be found in nearby streams and upon lands adjacent to the park, which in itself constitutes an excellent game preserve.

### Babcock State Park

Located in Fayette county near the village of Clifftop, it embraces an area of some thirty-five hundred acres, which includes a New River Canyon in

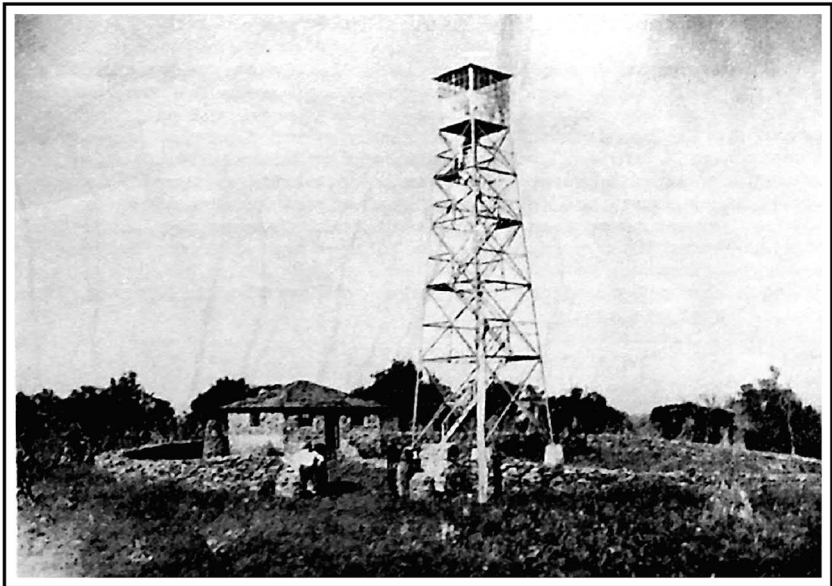

Forest fire tower, Man's Mountain, Babcock State Park

miniature. This area, with its rugged craglike cliffs and turbulent rushing waters, will present a challenge to the hardier and more adventurous travelers of the woods who seek something a little rougher and a little more difficult than is to be found in the ordinary course of travel and events. No motor roads will be constructed into the canyon itself. A good system of foot and horse trails, together with appropriate shelters and lookouthouses, will be available. An adequate administration building and a number of attractive cabins designed by skilled landscape architects will provide shelter amid attractive surroundings for guests of the park.

### Lost River State Park

Located in Hardy county upon the watershed of Lost river, an area of more than three thousand acres, presents a varied panorama of scenery typical of the more rugged sections of the eastern panhandle. The development of this park area centers about the Lee Sulphur Springs, patronized as a summer resort more than fifty years ago. Easily accessible by good motor roads, opportunities will present themselves upon every side for the hiker, the sightseer and the rider of fascinating trails, and the lover of magnificent sweeping vistas. Good hunting and good fishing may be obtained within a few miles distance by automobile. It is probable that a lodge-hotel of some twenty-five rooms will provide comfortable and attractive lodging facilities for those guests who prefer the services of an inn to light-housekeeping in one of the several attractive cabins.

### Capon State Park

Situated in the hills of Morgan county near a sweeping bend of the majestic Potomac, a wooded and rugged area of some four thousand acres will provide a number of artistic and comfortable cabins, a skyline motor road, commanding sweeping views of valley, river and mountain, together with ample and adequate picnic grounds and camp sites.



Two cabins found in Lost River State Park which were erected by the Lee family about 1840

### Hawks Nest State Park

A small area situated upon the Midland Trail between Gauley Bridge and Ansted, centering about a rough-hewn pinnacle of weathered stone, commanding a great sweep of the New river. Heretofore, under private commercial management, this area will in time be converted into a state park which will attract thousands of visitors traveling the Midland Trail. It will become one of the state's free institutions. An appropriate lodge and observation tower will be constructed. Adequate safety for the public will be provided at the brink of the precipice. Other facilities for the comfort and convenience of the visitors will be provided.

### Blackwater Falls Park

An area of some four hundred acres surrounding the Blackwater Falls, one of West Virginia's outstanding scenic features, has been leased by the Conservation Commission of West Virginia for a long period of years. Inasmuch as the land is leased and not owned, erection of permanent structures is not justified. However, this area, easily accessible by a good motor road recently constructed by the State Road Commission, will be patrolled, policed, beautified to some extent, and made attractive to the visitor and tourist. The Blackwater Falls and the precipitous canyon of the Blackwater river below the falls present a picture well worth the time and effort involved in viewing it.

## THE MONONGAHELA NATIONAL FOREST

By ARTHUR A. WOOD  
Forest Supervisor

The Monongahela National Forest as extended by action of the National Forest Reservation Commission, August 30, 1933, follows the Allegheny mountains from a point near the Maryland line in Preston county to Alvon, near White Sulphur Springs, in Greenbrier county.

Approximately 1,700,000 acres, lying in the counties of Preston, Tucker, Grant, Pendleton, Randolph, Pocahontas, Greenbrier, Nicholas and Webster in West Virginia, and the Virginia counties of Highland and Bath, are embraced within the boundaries of the unit in which purchases of land are being made for forestry purposes.

Known as the birthplace of rivers, this high country, topped by Spruce Knob, which has an elevation of 4,860 feet above sea level, is the origin of one of the most distant heads of the Ohio river and contains the source of the Potomac and James. The Tygart and the Cheat from their tributaries in the Monongahela National Forest form the Monongahela, which meets the Allegheny at Pittsburgh to form the Ohio, while the Gauley and the Greenbrier swell the waters of the Kanawha.

Within this vast central West Virginia area lie fertile agricultural valleys and rich limestone grazing lands which are much more valuable for agriculture and stock raising than for forestry purposes. On these lands the neighbors of the Monongahela National Forest live and will continue to contribute to the agricultural wealth of the state. Of this area, the federal government should ultimately own approximately one million acres of the type of land which is better suited to the growing of a forest crop than any other purpose.

The objectives of the ownership and administration by the Federal Forest Service of this unit are streamflow control, timber production, propagation of fish and game in cooperation with the state, and the recreational development of this great potential vacation land. The purchased acreage of the Monongahela National Forest is 608,528 acres, and 75,000 additional acres are now under option.

The Monongahela is one of the several forest units making up region seven of the United States Forest Service. The headquarters of this region are at Washington, D. C., while the Monongahela National Forest is administered from the headquarters at Elkins, West Virginia.

## CIVILIAN CONSERVATION CORPS CAMPS WEST VIRGINIA

### CAMPS OPERATING UNDER THE CONSERVATION COMMISSION OF WEST VIRGINIA

<i>Name</i>	<i>County</i>	<i>Superintendent</i>	<i>Address</i>
Camp Seneca* S 51.....	Pocahontas.....	R. W. Griffith.....	Huntersville
Camp Wyoming† P 54.....	Wyoming.....	J. N. Wittenberg.....	Pineville
Camp Logan P 58.....	Boone.....	Raymond Parks.....	Sharples
Camp Watoga‡ SP 5.....	Pocahontas.....	S. E. Neese.....	Huntersville
Camp Beaver SP 3.....	Fayette.....	James Baldwin.....	Clifftop
Camp Hardy SP 2.....	Hardy.....	Ira F. Kuhn.....	Mathias
Camp Seebert SP 1.....	Pocahontas.....	B. B. Hill.....	Seebert
Camp Morgan SP 4.....	Morgan.....		Omps

\*Game refuge on privately owned lands.

†Private lands.

‡State parks.

### CAMPS IN MONONGAHELA NATIONAL FOREST OPERATING UNDER THE UNITED STATES FOREST SERVICE

<i>Name</i>	<i>County</i>	<i>Superintendent</i>	<i>Address</i>
Parsons Camp.....	Tucker.....	H. K. Burrell.....	Parsons
North Fork Camp.....	Grant.....	E. F. Smith.....	Petersburg
Laurel Fork Camp.....	Randolph.....	C. C. Hertig.....	Glady
Alvon Camp.....	Greenbrier.....	P. A. Blittinger.....	Alvon
Woodbine Camp.....	Nicholas.....	J. A. Helm.....	Richwood
Cranberry Camp.....	Nicholas.....	E. L. Miller.....	Richwood

Two additional camps operating under the Soil Erosion Service, Department of the Interior, are located in West Virginia, one in Roane County, near Spencer, and the other in Wirt County, near Elizabeth.

## CIVILIAN CONSERVATION CORPS

ACCUMULATIVE PROGRESS REPORT—WORK PERFORMED TO NOVEMBER 1, 1934, ON  
PRIVATELY OWNED LANDS IN WEST VIRGINIA  
1st, 2nd, 3rd and 4th Work Periods

Under Technical Supervision of Conservation Commission of West Virginia

	Nature of Work	Units	Work Con-templated	Work-Com-pleted	Work Not Completed	Total Man-days
1	Telephone lines—construction	miles	486	341	145	24,113
	Telephone lines—maintenance	miles	608.4	608.4		9,986
2	Fire Breaks—Construction	miles	1,038	634	404	44,566
	Fire Breaks—maintenance	miles	51.6	51.6		1,168
3	Reduction of Fire Hazards	acres	1,020.0	221.4	798.5	4,376
4	Roadside clearing, fire prevention	miles	105.7	92.2	13.5	11,446
5	Trailside clearing, fire prevention	miles	46	11	35	149
6	Lookout houses—construction	number	16	7	9	2,178
	Lookout houses—maintenance	number	4	4		20
7	Lookout towers—construction	number	13	6	7	1,575
	Lookout towers—maintenance	number	18	18		89
8	Fighting forest fires	man-days	19,273	19,273		19,273
9	Fire suppression	man-days	688	688		688
10	Fire prevention	man-days	1,088	1,088		1,088
12	Forest stand improvement	acres	13,067	6,082	7,085	19,320
(a)	Truck trails—construction	miles	278.3	202.5	75.8	124,115
(a)	Truck trails—maintenance	miles	148.3	148.3		20,266
(b)	Minor roads—maintenance	miles	84	84		2,630
(c)	Roads, highways—construction	miles	10.5	10.5		3,959
(a)	Trails—horse—construction	miles	358.4	120.6	237.8	9,373
(a)	Trails—horse—maintenance	miles	3	3		84
(b)	Trails—foot—construction	miles	350.6	49.4	301.2	1,927
16	Dwellings at permanent stations	number	16	5	11	1,258
17	Dwellings at temporary stations	number	1	1		248
18	Tool houses and boxes	number	23	23		325
19	Barns	number	2	2		220
21	Office buildings	number	11	11		271
22	Public camp ground clearing	acres	47	28	19	790
23	Public camp ground buildings	number	4	4		1,043
24	Public camp ground latrines	number	11	11		12
25 (b)	Public camp ground water systems	number	8	8		25
26 (b)	Public camp ground waste disposal	number	11	11		12
27	Other public camp ground facilities	number	70	43	27	263
28	Other structures	number	22	13	9	1,067
29	Fences, other than range	miles	2.5	1.5	1	357
31 (c)	Wells and water holes	number	1			15
34	Planting, forestation	acres	200	57	233	502
35	Nursery	man-days	2,595	2,595		2,595
(a)	Seed collection, conifers	bushels	292	227	65	160
(b)	Seed collection, Hardwoods, etc.	bushels	83	83		25
38	Seed collection, Hardwoods, etc.	pounds	8,362	8,012	350	271
42	Tree and plant disease control	acres	106,040	59,040	47,000	497
44 (a)	Survey—linear	miles	54	54		64
(b)	Survey—Topographic	sq. yds.	125	125		40
46 (e)	Erosion control, bank protection	sq. yds.	5,000	5,000		82
(a)	Bridges—foot	number	2	2		76
(b)	Bridges—horse	number	16	5	11	106
(c)	Bridges—vehicle	number	57	29	8	2,250
48 (b)	Water improvement, stream	miles	1	1		10
(c)	Water improvement, restocking fish	number	58,000	18,000	40,000	25
49	Ponds for fish and birds	number	32	14	18	3,545
50	Dams, recreational	number	2	1	1	8,558
52 (a)	Flood control, line and grade	lin. ft.	1,079,294	1,079,294		90
(b)	Flood control, Topographic	sq. yds.	116,000	116,000		130
53 (a)	Landscaping, undifferentiated	acres	340	71.5	268.5	729
54 (a)	Landing fields, airplanes	acres	21	21		40
(b)	Landing fields, airplanes	number	1	1		955
56	Guard rails	miles	.5	.5		120
57	Searching for missing persons	man-days	50	50		50
	Total Man Days to Date					330,091

## CIVILIAN CONSERVATION CORPS—(Continued)

ACCUMULATIVE PROGRESS REPORT—WORK PERFORMED TO NOVEMBER 1, 1934. AT STATE PARKS IN WEST VIRGINIA

Third and Fourth Work Periods

Under Technical Supervision of Conservation Commission of West Virginia

NEW CONSTRUCTION OR WORK (By Units in Column 3)

Class No.	PROJECTS (Do not change)	Unit (Do not change)	Estimated total amount of work contemplated	Total to date	Total Man-days to date
(1)	(2)	(3)	(4)	(5)	(6)
1	Telephone lines	miles	36	30	1,589
2	Fire breaks	miles	280	9.4	3,224
3	Reduction of fire hazard	acres	3,100		100
4	Roadside clearing or clean-up, fire prevention	miles	35		
5	Trailside clearing or clean-up, fire prevention	miles	50		
6	Lookout houses	number	17		
7	Lookout towers	number	4		
8	Fighting forest fires	man-days	1,438	605	435
11	General clean-up other than fire prevention	acres	1,400	247	10,127
12	Forest stand improvement	acres	37		5
13	Roads { (a) Truck trails	miles	207	8.75	14,567
	{ (b) Minor	miles	35	1	960
14	Trails { (a) Horse	miles	45		
	{ (b) Foot	miles	77	8.5	2,871
18	Tool houses and boxes	number	15	4	480
22	Public camp ground clearing	acres	316	6	
23	Public camp ground buildings	number	13		31
24	Public camp ground latrines	number	20		
25	Public camp ground water systems { (a)	feet	13,000		
	{ (b)	number	9		
26	Public camp ground waste disposal { (a)	feet	1,800		
	{ (b)	number	14		
27	Other public camp ground facilities	number	70		
28	Other structures	number	66	3	4,298
29	Fences	miles	20		
31	Water systems { (a) Storage facilities	Thous. gals.	517.5		41
	{ (b) Pipe lines	feet	10,100		
	{ (c) Wells and water holes	number	3		
34	Planting, forestation	acres	500		
35	Nursery	man-days			
38	Seed collection { (a) Conifers (cones)	bushels	100		
	{ (b) Hardwoods and other	pounds			
	{ (a) Tree	acres			
39	Insect control { (b) Other	acres			
40	Rodent control	acres			
42	Tree and plant disease control	acres	200		
43	Eradication of poisonous and other plants	acres	200		642
44	Survey { (a) Linear	miles	140	36.9	81
	{ (b) Topographic	acres	1,200	114	5
46	Erosion control { (b) Land benefited	acres	50		
	{ (c) Bank protection	sq. yds.			
	{ (a) foot	number	30		1,156
47	Bridges { (b) Horse	number	8		
	{ (c) Vehicle	number	16		
48	Water improvement { (a) Lake, pond, or beach	acres	50		160
	{ (b) Stream	miles	39	1	
50	Dams, recreational	number	6		3,607
52	Flood control—clearing { (a) Dam site	sq. yds.			
	{ (d) River bank	sq. yds.			
	{ (e) Channel	lin. yds.			
53	Landscaping (a)	acres	85	35	776
56	Guard rails (a)	miles	7		
	Total Man-days to date				45,155



## FISH PLANTINGS, JULY 1-DECEMBER 1, 1934

(DISTRIBUTION MADE BY CONSERVATION COMMISSION OF WEST VIRGINIA)

County	STREAM	Number	Length
BROOK TROUT			
Pocahontas	Black Mountain Run	5,000	3 in.
Hampshire	Edwards Run-Cold Stream	1,500	4 in.
Tucker	Marvell Run, Elk Lick, Mill Run, St. George Run	6,880	4 in.
Preston	Daugherty Run	3,500	4 in.
Preston	Elgin Run	3,500	4 in.
Preston	Big Wolf Creek	3,500	4 in.
Preston	Streams on Cadel Mountain	3,500	4 in.
Pocahontas	Crooked Fork	5,000	3 in.
Pendleton	Thorn Creek	2,000	4 in.
Webster	Back Fork of Elk River	2,880	4 in.
Greenbrier	Little Clear Creek	15,000	2 in.
Upshur	Left Hand Fork Buckhannon River	14,000	2 in.
Upshur	Seashanty Run	3,750	2 in.
Upshur	Chryslip Run	3,750	2 in.
Upshur	Three Forks of Kanawha	7,500	2 in.
Pocahontas	Cranberry River & Tributaries	13,250	2 in.
Pocahontas	Charles Creek	17,850	2 in.
Pocahontas	Red Run and Sands Run	17,850	2 in.
Pocahontas	Forks of Cranberry River & Tributaries	16,650	2 in.
Grant	Big and Little Buffalo Creeks	5,000	4 in.
Pendleton	Thorn Creek	10,000	3 in.
Pocahontas	Forks of Cranberry River & Tributaries	16,675	2 in.
Pocahontas	Forks of Cranberry River & Tributaries	16,675	2 in.
Webster	Elk River	28,000	2 in.
Webster	Little Kanawha River	8,000	2 in.
Webster	Big and Little Sugar Creeks	18,000	2 in.
Webster	Laurel Fork, Holly River	8,000	2 in.
Fayette	Laurel Creek	24,000	2 in.
Tucker	Tributaries of Cheat River	500	2 in.
Randolph	Middle Fork	5,000	4½ in.
Randolph	Shaver's Fork of Cheat River	20,000	4½ in.
Randolph	Gandee Creek	15,000	4½ in.
Randolph	Laurel and Gladly Forks	10,000	4½ in.
Pendleton	Seneca Creek	10,000	4½ in.
Pendleton	Big Run	5,000	4½ in.
Pocahontas	Tributaries East Prong Greenbrier	15,000	4½ in.
Pocahontas	Tributaries West Prong Greenbrier	10,000	4½ in.
Pocahontas	Deer Creek	5,000	4½ in.
Pocahontas	Little River	5,000	5 in.
Greenbrier	Meadow Creek	1,500	5 in.
Fayette	Glade Creek	2,500	6 in.
Total brook trout distributed		327,576	
RAINBOW TROUT			
Monongalia	Quarry Run	3,400	5 in.
Webster	Elk River	2,940	4 in.
Webster	Elk River	3,180	4 in.
Webster	Elk River	3,710	6 in.
Webster	Elk River	2,940	4 in.
Webster	Elk River	3,180	4 in.
Grant	Stoney River	3,375	4 in.
Pendleton	Laurel Fork, Vance Run, Dry Run, Pounding Mill Run, Tenter Camp Run	7,200	3 in.
Grant	Stoney River	3,375	4 in.
Grant	Stoney River	3,375	4 in.
Grant	Stoney River	3,375	4 in.
Grant	Stoney River	3,375	4 in.
Pendleton	Retroad Fork	3,175	4 in.
Pendleton	Trout Run and Springs	3,375	4 in.
Pendleton	Hammer Run	3,375	4 in.
Pendleton	Mill Springs (Smoke Hole)	3,375	4 in.
Pendleton	Big Springs (Smoke Hole)	3,375	4 in.
Pendleton	Briggs Run (Smoke Hole)	3,375	4 in.
Pendleton	High Rock Springs Pool (Smoke Hole)	3,375	4 in.
Pendleton	Wilson Springs	3,375	4 in.
Pendleton	Hermit Island Spring Pool	3,375	4 in.
Tucker	Blackwater River (Flagg Run, No. Branch Blackwater, 900 in Club Run)	4,100	3½ in.
Grant	Poorhouse Run	5,000	6 in.
Grant	Mill Run Springs	5,000	5 in.
Grant	Gap Run	5,000	6 in.



Pendleton	South Branch of Potomac	8,550	3½ in.
Pendleton	South Branch of Potomac	7,650	3½ in.
Tucker	Sand Run	3,200	5 in.
Barbour	Brushy Fork of Teter's Creek	6,800	2½ in.
Upshur	Buckhannon River	3,360	4 in.
Upshur	Buckhannon River	3,430	4 in.
Tucker	Tributaries of Cheat River	1,950	4 in.
Total rainbow trout distributed		134,084	
<b>LARGE MOUTH BASS</b>			
Tucker	Laurel River	700	4 in.
Tucker	Glady Creek	700	4 in.
Tucker	Dry Fork River	700	4 in.
Lewis	Point River	900	4 in.
Marshall	Fish Creek	2,025	4 in.
Tyler	Middle Island Creek	805	5 in.
Randolph	Chenoweth Creek & Files Creek	800	4 in.
Greenbrier	Greenbrier River	200	2 in.
Total number large mouth bass distributed		6,830	
<b>SMALL MOUTH BASS</b>			
Wyoming	Penelo and White Oak Creeks	1,000	4 in.
Randolph	Chenoweth Creek & Files Creek	700	
Total number small mouth bass distributed		1,700	
<b>ROCK BASS</b>			
Randolph	Leading Creek	2,500	1 to 5 in.
Pocahontas	Watoza Lake (Greenbrier River)	535	1 to 5 in.
Pocahontas	Watoza Lake (Greenbrier River)	1,235	1 to 5 in.
Total rock bass distributed		4,570	
<b>BLUE GILLS</b>			
Lewis	Stonecoal Creek, Skin Creek, and West Fork River	7,600	4 in.
Harrison	West Fork River	9,000	3 in.
Kanawha	Witcher's Creek	10,000	3 in.
Raleigh	Head of Marsh Fork	10,000	2 to 3 in.
Roane	Middle & Left Fork of Reedy Creek	10,000	3 in.
Randolph	Chenoweth Creek & Files Creek	200	2 in.
Greenbrier	Meadow River	10,000	1 to 5 in.
Greenbrier	Greenbrier River	30,400	1 to 5 in.
Pocahontas	Watoza Lake (Greenbrier River)	2,070	1 to 5 in.
Randolph	Leading Creek	10,000	1 to 5 in.
Total blue gills distributed		89,270	
<b>SUNFISH</b>			
Randolph	Leading Creek	1,250	1 to 5 in.
Pocahontas	Watoza Lake	2,070	1 to 5 in.
<b>BRIM</b>			
Randolph	Leading Creek	1,250	1 to 5 in.
Total sunfish and brim distributed		4,570	
Total fish, all species, distributed July 1—December 1, 1934		588,600	

## HUNTING AND FISHING LICENSE SALES

JANUARY 1—OCTOBER 1, 1934

COUNTY	District Hunting and Fishing, Female State Wide, Tourist Fishing, and Special Ohio River Hunting and Fishing at \$1.00	State Resident Hunting and Fishing at \$3.00	Non-Resident Fishing at \$5.00	Non-Resident Hunting and Fishing at \$15.00
Barbour	1,681	93		
Berkeley	2,345	133	25	7
Boone	1,724	60		
Braxton	2,039	44		
Brooke	1,022	189	17	3
Cabell	5,554	363		
Calhoun	903	44		
Clay	1,375	19		
Doddridge	719	40		
Fayette	5,558	303		
Gilmer	960	50	1	
Grant	1,198	36	11	3
Greenbrier	3,125	57	7	2
Hampshire	1,973	62	144	5
Hancock	753	243	1	
Hardy	975	4	11	3
Harrison	3,967	1,536	6	
Jackson	571	30		
Jefferson	901	33	21	2
Kanawha	10,186	1,309	9	1
Lewis	2,514	209		
Lincoln	500	15		
Logan	3,917	148	1	
Marion	2,894	1,443	27	
Marshall	1,638	203	4	
Mason	1,729	36	6	1
Mercer	2,106	67		
Mineral	2,596	154	557	45
Mingo	1,512	26		
Monongalia	3,391	477	110	10
Monroe	604	14		1
Morgan	1,231	21	45	4
McDowell	3,642	129		
Nicholas	2,661	61		
Ohio	1,482	415	12	1
Pendleton	1,337	23	0	
Pleasants	543	36		
Pocahontas	1,727	21	8	1
Preston	2,296	158	16	2
Putnam	950	25		
Raleigh	4,334	530		
Randolph	3,256	72	8	
Ritchie	1,334	297		
Roane	1,226	94	1	
Summers	1,795	60		
Taylor	1,211	429		
Tucker	1,092	64	7	
Tyler	999	99	4	
Upshur	1,576	106		
Wayne	1,146	26		
Webster	2,225	33	3	
Wetzel	1,529	133		1
Wirt	480	16		
Wood	6,310	270		
Wyoming	2,009	63	1	
Total	117,361	10,617	1,112	92

## RECAPITULATION

District Hunting and Fishing, Female State Wide, Tourist Fishing, and Special Ohio River Hunting and Fishing	117,361
State Resident Hunting and Fishing	10,617
Non-Resident Fishing	1,112
Non-Resident Hunting and Fishing	92
Total	129,182
Total for same period, 1933	103,305
Increase	25,877

**GAME PROTECTORS**

Miles Kochenderfer, Grantsville	A. J. Piercy, Montrose
W. E. Howard, Cameron	Clifford Casto, Richwood
L. M. Hayes, Ronceverte	C. C. Carter, Route 23, Parkersburg
E. E. Keenan, Davis	Walter Ansel, Springfield
Henry Leake, Logan	F. D. Platt, West Union
A. R. Pitsner, Huntington	O. B. Harris, Glen Hedrick
C. W. Reinhart, Gauley Bridge	O. J. Smith, Wayne
C. T. Whitacre, Martinsburg	Hal. P. Harman, Princeton
L. J. Brindley, Welch	W. P. Miller, Wickle
J. L. Hughes, Fort Ashby	C. E. Humphreys, Sutton
J. T. Stewart, Enterprise	Fred Owens, Reed
O. H. Taft, Morgantown	Fred Hobart, Richwood
Harrison Shobe, Petersburg	C. W. Liggett, Buckhannon
Levi B. Gregory, Webster Springs	Harry Layne, New Haven
Roy Pierpont, Sistersville	Hugh Bradberry, Clear Fork
Lewis Gay, Marlinton	Warden Rose, Durbin
John Wiles, Masontown	Ralph Perrine, Shock
W. G. Simpson, Brandywine	Clyde Tickel, Puritan Mines
John Shanholtz, Moorefield	Robert Carr, Frametown
B. L. Tate, Worthington	Grover Moore, Huntersville
B. W. Phares, Elkins	Chas. E. Grossbecker, Piney

**SPORTSMEN'S ORGANIZATIONS IN WEST VIRGINIA**

<i>County</i>	<i>Name and President</i>	<i>Address</i>
<b>Barbour:</b>		
	Barbour County Rod and Gun Club—W. H. Lantz.....	Phillippi
	Grants Rifle Club—K. E. Clark.....	Phillippi
<b>Berkeley:</b>		
	Berkeley Gun Club—A. R. Porterfield.....	Martinsburg
	Berkeley County Fox Chasers—B. A. Barney.....	Martinsburg
	Wild Life League—G. F. Whitmore.....	Martinsburg
	Isaac Walton League—L. A. Ruckman.....	Martinsburg
<b>Braxton:</b>		
	Braxton County Rod and Gun Club—J. Lee Simmons.....	Sutton
<b>Brooke:</b>		
	Wild Life League—W. J. Sumpstine.....	Bethany
<b>Cabell:</b>		
	Sportsmen's League of Southern West Virginia—W. A. Ross.....	Huntington
	Huntington Casting Club—George Strickling.....	Huntington
	Tri-State Field Trial Assn.—Theo. Hundley.....	Huntington
	Huntington Beagle Club—S. A. Gillette.....	Huntington
	Huntington Rod and Reel Club—C. W. Strickland.....	Huntington
	Tri-State Coon Hunters' Assn.—Herb Wallace.....	Huntington
	Cabell County Fox Hunters—Ted Riffle.....	Huntington
	Mud River Sportsmen's League—Earl Owens.....	Milton
<b>Calhoun:</b>		
	Central West Virginia Rod and Gun Club—Elmer Wright.....	Grantsville
<b>Clay:</b>		
	Clay County Wild Life League—F. E. Friend, (Secretary).....	Dundon
<b>Doddridge:</b>		
	Doddridge County Fox Hunters' Assn.—Earl Smith, (Secretary)....	West Union
<b>Fayette:</b>		
	Mount Hope Sportsmen's Assn.—L. O. Fox.....	Ansted
	Fayette County Hunting and Fishing Assn.—W. G. Thompson....	Fayetteville
<b>Grant:</b>		
	South Branch Valley Game and Fish Assn.—Dr. J. B. Grove.....	Petersburg

- Greenbrier:**  
 Midland Trall Sportsmen's Assn.—Claude Anderson.....Rainelle  
 Western Greenbrier Rod and Gun Club—N. H. Keller.....Quinwood  
 Eastern Greenbrier Rod and Gun Club—H. G. Allen.....Lewisburg
- Hampshire:**  
 South Branch Valley Game and Fish Assn.—Harry Cunningham.....Romney
- Hancock:**  
 Hancock County Sportsmen's Club—J. A. Tope, (Sec'y.)....New Cumberland
- Hardy:**  
 South Branch Valley Game and Fish Assn.—W. D. McCauley.....Moorefield
- Harrison:**  
 West Virginia Fox Hunters' Assn.—J. W. Supler.....Clarksburg  
 Reynolds Gun Club—August Sizer.....Clarksburg  
 Laurel Fort Hunt Club—C. W. Gore.....Clarksburg  
 Coal Eagle Hunt Club—C. W. Gore.....Clarksburg  
 Clarksburg Sportsmen's Club—H. S. Brubaker.....Clarksburg  
 Harrison-Taylor Fox Chasers' Assn.—Grover Gerrard.....Willsonburg  
 Wild Life League—J. B. Hawkins.....Clarksburg
- Jackson:**  
 Central West Virginia Rod and Gun Club—H. R. Lester.....Ripley
- Jefferson:**  
 Isaac Walton League—Robert Gibson.....Charleston
- Kanawha:**  
 West Virginia Amateur Field Trial Assn.—Brown Lewis.....Charleston  
 Kanawha Game and Fish Assn.—Joe W. Savage.....Charleston
- Lewis:**  
 Lewis County Rod and Gun Club—W. H. Grant.....Weston
- Lincoln:**  
 Lincoln County Fox Hunters' Assn.—L. E. Thacker.....Hamlin  
 Lincoln County Sportsmen's Club—C. B. Windson.....West Hamlin  
 Fox and Coon Hunters' Assn.—L. E. Thacker.....Hamlin
- Logan:**  
 Logan County Sportsmen's Club—William C. Turley.....Logan
- Marion:**  
 West Virginia Wild Life League (whole)—E. L. Lively.....Fairmont  
 Marion County Bird Dog Club—J. H. Graham.....Fairmont  
 Marion County Fox Hunters' Assn.—Brady Carrothers, (Sec'y.)....Fairmont  
 Trinkling Springs Hunting and Fishing Club—  
 E. L. Tichnell, (Secretary).....Fairmont  
 Wild Life League—L. R. Kness.....Mannington
- Marshall:**  
 Marshall County Rod and Gun Club—Loyal Mackey, (Secretary)....Cameron
- Mason:**  
 Hanging Rock Game Protective Assn.—C. A. Jivlden.....Hartford  
 Pt. Pleasant Rod and Gun Club—Gerald Musgrove.....Point Pleasant
- McDowell:**  
 McDowell County Sportsmen's League—J. W. Blakely.....Welch  
 Laurel Creek Hunt and Game Club—Harley Dunn.....Kimball  
 Clear Fork Fishing Club—Grover Johnson.....Welch  
 C. A. Balley Wild Life League—Hiram Johnson.....Berwind  
 Dry Fork Sportsman's Club.....Berwind
- Mercer:**  
 Mercer Rod and Gun Club—Alton Douglas, (Secretary).....Princeton  
 Wild Life League—S. J. Evans.....Princeton  
 Wild Life League—Sam Worley.....Bluefield
- Mineral:**  
 West Virginia Trapshooting Assn.....Keyser  
 Meadow Lark Gun Club—J. Sloan Arnold.....Keyser  
 Piedmont Rod and Gun Club.....Piedmont  
 South Branch Valley Game and Fish Assn.—J. C. Sanders.....Keyser  
 Keyser Country Club—T. M. Cannon.....Keyser  
 Forest and Stream Protective Assn.—J. E. Aronhalt.....Keyser

- Mingo:**  
 Mingo County Fish and Game Assn.—Emmett Keadle.....Williamson
- Monroe:**  
 Turkey Creek Fishing Club—R. R. Dickson.....Union  
 Isaac Walton League—Ezra Ballard.....Lindside
- Monongalia:**  
 Monongalia Branch, Wild Life League—E. A. Livesay.....Morgantown  
 Monongalia County Fox Hunters' Club—J. F. Loving.....Morgantown
- Morgan:**  
 Morgan County Rod and Gun Club—Jack Proctor.....Berkeley Springs  
 Woodmont Rod and Gun Club.....Berkeley Springs
- Nicholas:**  
 Nicholas County Rod and Gun Club—Kenny James.....Richwood  
 Nicholas County Rod and Gun Club—Harold Heel.....Summersville
- Ohio:**  
 Ohio County Wild Life League—William J. Cotton.....Wheeling
- Pendleton:**  
 South Branch Game and Fish Assn.—R. L. Thacker.....Franklin
- Pleasants:**  
 Pleasants County Fish and Game Assn.—J. B. Northrop.....St. Marys  
 Arvilla Gun Club—Burl Farren.....Arvilla  
 Pleasants County Fox Club—Cloeman Simonton.....St. Marys
- Preston:**  
 Mud Creek Rod and Gun Club—Jim Dally.....Kingwood  
 Preston County Sportsmen's Assn.—J. T. Morris.....Kingwood
- Pocahontas:**  
 Durlin Rod and Gun Club—Charles Hipps.....Frank  
 Pocahontas County Rod and Gun Club—Charles S. Kramer.....Marlinton
- Putnam:**  
 Putnam County Sportsmen's League—W. A. Ambler.....Winfield
- Raleigh:**  
 Raleigh County Wild Life League—Harry Anderson.....Beckley
- Randolph:**  
 Cheat Club—J. C. Splker.....Elkins  
 Randolph Rod and Gun Club—S. E. Neese.....Elkins
- Ritchie:**  
 West Virginia State Fox Hunters' Assn.—Charles Summers.....Penssboro
- Roane:**  
 Central West Virginia Rod and Gun Club—Grover Hedges.....Spencer
- Summers:**  
 Summers County Wild Life League—T. L. Read.....Hinton  
 Summers County Fox Hunters Assn.....Hinton
- Taylor:**  
 Taylor County Pistol and Gun Club—E. G. Kuhn.....Grafton  
 Fetterman Hunting Club—Howard Withers.....Grafton  
 Wild Life League—W. O. Rowland.....Grafton
- Tucker:**  
 Blackwater Rod and Gun Club—W. L. Burley.....Thomas  
 Tucker County Rod and Gun Club—Wayne Pritt.....Parsons  
 Thomas Rod and Gun Club—Hazel Higgins.....Thomas  
 Parsons Rod and Gun Club—J. P. Scott.....Parsons  
 Fairfax Rod and Gun Club.....Thomas
- Tylor:**  
 Ohio Valley Fox Hunters' Assn.—Wm. E. Long.....Middlebourne  
 Farmers and Sportsmen's Fish and Game Club—Ben Kile.....Sistersville
- Upshur:**  
 Duke Loudin Hunting and Fishing Club.....Alexandra  
 Fox Hunters' Club of Tallmansville.....Tallmansville  
 Upshur County Fox Chasers' Assn.—Reed Shipman.....Tallmansville  
 Adrian Rod and Gun Club—Carson Stemple.....Adrian  
 Upshur County Rod and Gun Club—J. H. Mayo.....Buckhannon

## Wayne:

Wayne County Sportsmen's League—Roy Lee Harmon.....Wayne  
 Ceredo-Kenova Casting Club—Ed. Windsor.....Kenova  
 Wayne County Fox Hunters' Assn.—Walter Rife.....Kenova

## Webster:

Webster County Rod and Gun Club—Raleigh Gregory.....Webster Springs

## Wetzel:

Wetzel County Wild Life League—S. R. Wells.....New Martinsville  
 Wetzel Rifle Club—D. B. Potts.....New Martinsville  
 Pine Grove Rod and Gun Club—G. M. Watson.....Pine Grove

## Wood:

Parkersburg Branch, Wild Life League—  
 Earle J. Oesterle, (Secretary).....Parkersburg

## BYWAYS OF WEST VIRGINIA

An attempt has been made by the Conservation Commission to catalogue and briefly describe points of unusual scenic or historic interest lying off the beaten paths of the arterial highways of the state. No points, however attractive or interesting, are included in the list submitted if situated upon state or federal routes or located in towns along such routes. No industrial installations however important are listed in the present article. Questionnaires were mailed to all county clerks, editors of all weekly newspapers, and to all gamewardens. Several counties have failed to respond to the questionnaires and therefore no points of interest on the byways can be herein set forth. Situated amid winding valleys and crumpled folds of mighty mountains in West Virginia are many points of more than ordinary interest to native and tourist, which would attract the passer-by if their locations and approaches were made known to the traveling public.

### Berkeley County

*Prospect Rock* provides a wonderful view of the Potomac Valley and is located on a side road from route 29 about two miles up Cacapon Mountain.

### Brooke County

On the Washington Pike is the only monument in the world erected to an apple. It commemorates the successful development of the Grimes Golden Apple.

### Doddridge County

*"The Devil's Tea Table,"* a huge stone, stands near the edge of Blue Stone Creek, a tributary of Middle Island Creek, one-fourth mile south of West Union, on route 18.

### Gilmer County

*"Job's Temple,"* located on the Little Kanawha River, twelve miles below Glenville, is one of the best preserved pioneer churches of West Virginia. It is a log structure that still contains the peg-legged hand hewn seats and benches. The candle shelves are still on the wall and the crude pulpit remains. This church was the social center in the valley in the postwar days.

### Greenbrier County

*"The Cliffs of Greenbrier"* tower some six hundred feet out over the Chesapeake and Ohio Railway and Greenbrier River and provide a magnificent view of the surrounding mountains and the river gorge. Turn east at Frankford from route 24 for two and one-half miles.

*"Alvon Springs"* are located 20 miles north of White Sulphur. Millions of gallons of pure sparkling water flow daily from seven springs. The water from these springs is served on all Chesapeake and Ohio trains.

### Grant County

*Flowing Springs* presents a freak of nature in that the water gushes forth for a period of about three minutes, then ceases for ten minutes when it flows forth again. This spring is one mile north of Petersburg on the Welton Farm.

### Hampshire County

*Ice Mountain* is located two miles off of route 29 near Slanesville. Ice can be found here at all times during the year.

*Caudy's Castle* on Great Capon River, three miles off route 29 near the forks of Capon, is a historical spot of interest. When pursued by Indians, Caudy and his comrades took refuge on this rock and stationing themselves on the narrow pathway shoved the Indians over the steep cliffs as they came along.

*Pivot Rock*, a freak of nature about ten by fifteen feet, rests on a small pivot. It is located one mile east of Springfield and just below Raven Rocks.

### Kanawha County

On the south side of the Kanawha River, nearly opposite Campbell Creek, was the home of Daniel Boone for nearly ten years.

### Lewis County

*Jackson's Mill* is the finest and largest Four-H Camp in the United States. The camp occupies the boyhood home site of General T. J. (Stonewall) Jackson. It is located on a hard surface district road, five miles from Weston, off of U. S. 19.

### Marion County

Two miles off U. S. Route 19, on a secondary road leaving the main thoroughfare at the north edge of Rivesville, is the site of the David Morgan monument. It was here, in 1779, that David Morgan, in his sixtieth year, had his famous fight with two Indians, killing one with a bullet from his flintlock and overcoming the other in hand to hand combat.

### Mineral County

The birthplace of Nancy Hanks, mother of Abraham Lincoln, is located about ten miles from Burlington on Mike's Run. Accessible by good dirt road from Ridgeville on U. S. Route 50, via Antloch.

Fort Ashby is the only remaining Indian Fort south of the Potomac River. It was built in 1755 by order of Colonel George Washington. A marker is placed in the town square of the town of Fort Ashby on route 23 pointing to the location of the Fort. The old Fort together with the ground on which it stands is now owned by Potomac Valley Chapter D. A. R., of Keyser.

### Monongalia County

Within the borders of Monongalia County can be found numerous old forts dating from revolutionary days. Fort Martin has been marked by the D. A. R. with an appropriate marker. It is in Cass District on the Marshall J. Garlow farm.

Fort Pierpont was located between the village of Easton and Cheat River and a marker has been erected by the D. A. R.

Raven Rocks are of scenic importance and are located on the road up Boose Creek from route 56.

Picture Rocks, so named from the tradition that crude figures were carved on them by the Indians, can be seen about five miles from Morgantown, on route 56.

Cheat View presents a scene of unusual beauty overlooking the Cheat River. It can be reached on the unimproved road between Isaac's Ferry and Mason-town.

### Monroe County

Old Rehobeth Church, east of Union, just off route 3, was the first Methodist Church west of the Allegheny mountains and dedicated by Bishop Asbury one hundred and fifty years ago.

Sweet Springs Valley, Route 3, Gap Mills to Virginia line. Unbroken mountain chain of 44 miles from Peterstown. Old Sweet Springs, founded by Oliver Burns, has been a famous resort since 1780.

### Morgan County

*Sir John's Run*, once the headquarters of Sir John Sinclair, Quartermaster of General Braddock's army. Here also was built the first steam boat in America by James Rumsey in 1784, the model of which was demonstrated before General Washington at "Bath," now Berkeley Springs, September 6, 1748.

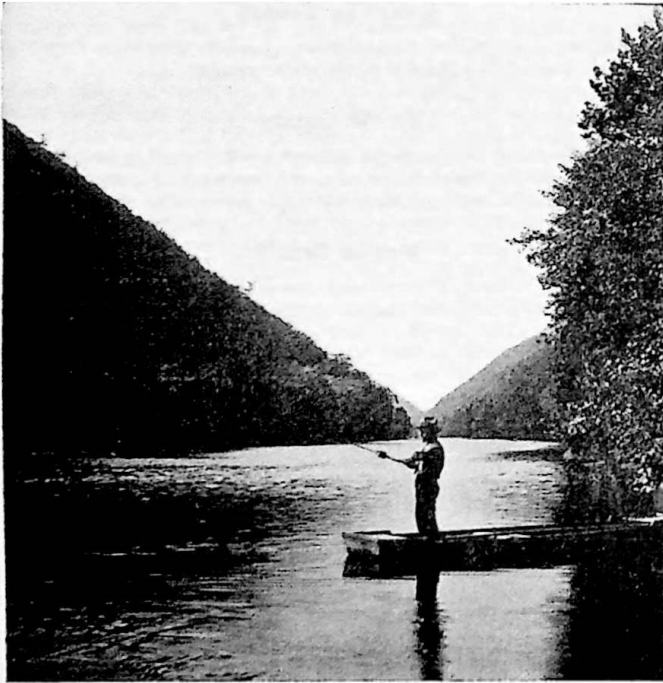

Potomac River at the mouth of Sir John's Run, Morgan County.

### Pendleton County

Where Seneca Creek empties into North Fork River is found beautiful Seneca Rocks, a massive formation of rocky crags soaring to a height of 960 feet. Sunlight playing on the rocks gives it much the appearance of a painted desert color scheme.

The Smoke Hole section of Pendleton County is noted for its beautiful mountain scenery, fine fishing streams and good hunting. This section is reached from Petersburg over route 28 to Upper Tract and a secondary road from that point.



### Pocahontas County

Cranberry Glades present a typical section of Arctic tundra isolated in the mountains of West Virginia. It is noted for rare specimens of both flora and fauna. The Glades are rather inaccessible but can be reached from route 24 at Millpoint by going up Stramping Creek to end of road and walking approximately five miles.

### Preston County

Cornwell Cave of limestone formation has passages from three to thirty feet in height. This cave has never been fully explored but certainly offers opportunities for those interested in such explorations. Located about five miles below Albright, on the west side of Cheat River.

On the old plantation of Colonel John Fairfax near Reedsville is the first Federal Homestead Project established in the United States. The personal interest of Mrs. Eleanor Roosevelt, wife of the President, is no doubt principally responsible for its establishment.

Camp Dawson at the foot of Caddell mountain along the Cheat River is one of the most picturesque military camps to be found in the tri-state area. It is the home of the 201st Infantry, West Virginia National Guards.

### Raleigh County

Huff's Knob, on the Mercer-Raleigh-Summers county line, just off federal routes 19-21, about midway between Beckley and Princeton and within ten minutes' walking distance from Flat Top post office, rises to a height of approximately thirty-eight hundred feet above the sea, and from its crest the lover of scenic beauty may feast his eyes on a panorama scarcely to be excelled by any in the state. There is this distinction to be made between the view from this summit and scenic attractions found elsewhere in the state: Huff's Knob is the hub of a complete circle of natural beauty rather than a mere vantage point from which one may survey an arc of horizon. It overlooks the more magnificent portions of Raleigh, Summers and Mercer counties, and the only limits to what may be surveyed from its summit are imposed by the eyesight of the beholder and the curvature of the earth.

Grandview, in Raleigh County, the views from Hawks Nest, Lover's Leap and Sewell Mountain, in Fayette, and from the summit of East River Mountain above Bluefield in Mercer, are among this section's natural beauty spots that are better known than Huff's Knob. Each has its own peculiar charm, but in variety and expanse of view, in sheer vastness of prospect, Huff's Knob is without a peer among them.

### Randolph County

Bickles Knob, about six miles from Elkins, on route 5, is some 4000 feet high and commands a view of this whole mountainous section. A good dirt road has been constructed to its summit by the federal government. A forest fire tower is located at this point.

Fort Milroy, fifteen miles east of Huttonsville, at the top of Cheat Mountain, on the old Staunton and Parkersburg turnpike, was built by Union forces during the Civil War to control the road to Virginia. The rocks and enclosure remain today and are well preserved.

### Ritchie County

About a mile east of Smithsville there lives a cliff dweller. Burleigh S. McNeill, known as the "Old Man of the Hills," has cut three large rooms in solid stone. He has carved several images representing prehistoric faces. On the top of the cliff he has built a large mound which has been transformed into a beautiful flower garden.

### Summers County

The B. L. Kesler log home at Lowell shows the port holes in the walls made during the Indian wars. A Graham girl was stolen from this house by the Indians, one of whom she afterwards married, refusing to return to her people.

### Wayne County

Tower Rock stands out from a cleft of rocks with a large stone poised across the top forming a cap or cover. Leave route 52 to Missouri Branch, thence up Twelve Pole Creek.

### Wood County

Blennerhassett Island, located four miles below Parkersburg in the Ohio River, is not only a beautiful spot but is noted as the setting for the Aaron Burr conspiracy.

### Wyoming County

Burning Rock, located at the head of Big Cub Creek, derives its name from the fact that warm air or gas issues from the subterranean depths which prevents snow lying on rocks. This point is also the site of a state forest fire tower.

## ELEVATIONS ABOVE SEA LEVEL

Highest point in West Virginia, Spruce Knob, Pendleton County.....	4860 feet
Lowest point in West Virginia, Potomac River at Harper's Ferry, Jefferson County.....	247 feet

	Feet		Feet
Albright .....	1217.057	*Charleston (In front of station) .....	597.7
Alderson .....	1550.9	*Charles Town (N. & W. Railroad Station).....	530
Athens .....	2596.926	Chester .....	App. 1340
Barboursville .....	571.650	Clark .....	2522
Barracksville .....	907	*Clarksburg (Corner Pike and Third Streets).....	1007.209
*Beckley .....	App. 2400	*Clay (Corner Main and Church Streets).....	707.816
Belington (Citizens National Bank).....	1698.071	Clendenin .....	620.70
*Berkeley Springs (At Court House).....	611.795	Coalton (Womeldorff).....	2157.023
Bethany (At Bethany College) .....	931.594	Cowen .....	2244.4
Beverly .....	1972.593	*Elizabeth .....	645.807
Blacksville .....	956.901	*Elkins (At Main building Western Maryland Rail- road) .....	1929.496
Bluffield (In front of station) .....	2558.43	Ellenboro .....	784
Bramwell .....	2252.7	*Fairmont (In front of sta- tion) .....	883
Bridgeport .....	378.273	Fairview .....	999.460
Bruceton Mills.....	1548.756	Farmington .....	951.250
*Buckhannon (Upshur County Court House).....	1432.531	*Fayetteville .....	App. 1850
Burnsville .....	App. 765	*Franklin .....	App. 1750
Cairo .....	680	Ft. Gay.....	998.782
Camden-on-Gauley .....	2034	Gassaway .....	833.7
Cedar Grove.....	619.5	*Glennville .....	733.023
Ceredo .....	553.5		

\*County Seats.

	Feet		
*Grafton (In front of station) .....	1000	Salem .....	1046.996
*Grantsville (At Court House) .....	726.301	Shepherdstown .....	App. 420
Mambleton .....	1682.3	Keystone .....	1645.311
*Hamlin (Bridge over Mud River) .....	642.436	*Kingwood (Corner Price and Main Streets).....	1862.485
Harpers Ferry.....	274.416	Leon .....	558.743
*Harrisville (At Court House) .....	870.288	*Lewisburg .....	App. 2200
Hendricks .....	1720.604	*Logan (At Court House)....	678.447
*Hinton (In front of station) .....	1382.2	*Madison (At County Jail)..	703.171
Holidays Cove.....App.	741.78	Man .....	729.102
Hundred .....	1019	Mannington (Cor. Railroad and Market Streets).....	974.946
*Huntington (At Court House) .....	563.725	*Marlinton .....	App. 2131
Hurricane .....	App. 665	*Martinsburg (At Court House) .....	456.692
Huttonsville .....	2023.8	Masontown .....	1841.971
Jaeger .....	982.1	Matewan .....	697.7
Jacksonburg .....	747	Matoaka .....	2362.6
Jane Lew .....	1006.647	*Middlebourne .....	744.912
Kenova .....	566.818	Milton .....	583.146
Kermit .....	627.7	Monongah .....	873.416
*Keyser (Near center of Keyser yards).....	827	Montrose .....	1396.424
*Mountsville (At Court House) .....	689.094	*Moorefield (At Railroad station) .....	823
Mt. Hope.....	1738.094	*Morgantown (In front of B. & O. station).....	822.7
Mullens .....	1418.192	Shinnston .....	910
Newburg .....	App. 1230	Sistersville .....	648.616
*New Cumberland (Front and Ferry Streets).....	670.57	Smithfield .....	835.7
*New Martinsville (At Court House).....	630.092	*Spencer (Crossing at station) .....	719
Northfork .....	1759.96	St. Albans.....	596.4
*Parkersburg (Postoffice).....	615.043	*St. Marys (Second and Washington Streets).....	627.907
*Parsons .....	1649.387	*Summersville (At Court House) .....	1894.382
Pax .....	1638.770	Sutton .....	842.677
Pennsboro .....	861	Terra Alta.....	2558.597
*Petersburg (At Railroad station) .....	934	Thomas .....	2986.062
*Phillippi .....	1310.265	Thurmond .....	1070.9
Pine Grove.....	712.28	Tunnelton .....	1829.182
*Pineville .....	1323.227	*Union .....	App. 2100
*Princeton (At Court House) .....	2449.457	*Wayne (At Court House)..	706.539
*Pt. Pleasant (At Court House) .....	568.513	*Webster Springs (At Court House).....	1508.740
Ralnelles .....	2424.601	*Welch (At First National Bank) .....	1303.431
Ravenswood .....	585.447	*Wellsburg (At Railroad station) .....	660.6
Richwood (In front of station) .....	2193.17	West Millford.....	978.965
	Feet	*Weston (At B. & O. Bridge 24-A).....	1008.903
*Ripley (Court House Square) .....	614.426	*West Union .....	835.724
Rivesville .....	880.8	*Wheeling (Near front of City Building).....	678.070
*Romney (At Railroad station) .....	731	White Sulphur Springs .....	1923.3
Ronceverte .....	1663.8	*Williamson (At Court House) .....	660.276
Rowlesburg .....	1400.765	Williamstown .....	610
		*Winfield .....	App. 570
		Worthington .....	896

\*County Seats.



Front Campus, Shepherd State Teachers College, Shepherdstown

# EDUCATIONAL

## PRESIDENTS AND OFFICERS OF WEST VIRGINIA EDUCATIONAL INSTITUTIONS

### WEST VIRGINIA UNIVERSITY Morantown

#### General Administration

*President:* J. R. Turner.  
*Secretary to President:* Louise Keener.  
*Chaplain:* R. A. Armstrong.  
*Dean of Men:* H. E. Stone.  
*Director University Extension:* Richard Aspinall.  
*Dean of Women:* Ruth D. Noer.

#### Financial Secretary's Office

*Financial Secretary:* C. T. Neff, Jr.  
*Assistant Financial Secretary:* Buena B. Hager.

#### Registrar's Office

*Registrar:* L. L. Friend.  
*Assistant Registrar:* Bertha B. Purinton.  
*University Editor:* Gerald Jenny.

#### College of Agriculture

*Dean:* F. D. Fromme.  
*Secretary:* J. C. Johnston.  
*Agricultural Editor:* Gerald Jenny.

#### College of Arts and Sciences

*Dean:* W. P. Shortridge.

#### Department of Inter-Collegiate Athletics

*Director:* H. A. Stansbury.  
*Head Football Coach and Assistant Professor of Physical Education:* C. C. Tallman.

#### College of Education

*Dean:* Earl Hudelson.

#### University High School

*Principal:* G. H. Colebank.

#### College of Engineering

*Dean:* R. P. Davis.

#### College of Law

*Dean:* T. P. Hardman.

#### Graduate Council

*Chairman Graduate Council:* S. P. Burke.  
*Chairman Education Division:* Earl Hudelson.  
*Director of the Division of Social Sciences:* W. P. Shortridge.  
*Director of the Division of Biology and Agriculture:* F. D. Fromme.

#### School of Medicine

*Dean:* J. N. Simpson.  
*Assistant to Dean:* S. J. Morris.

#### Military

*P. M. S. & T.:* G. P. Baldwin, Maj. Inf.

#### Physical Education

*Director:* Carl P. Schott.

#### Health Service

*Director:* F. R. Whittlesey.  
*Assistant Director:* R. R. Summers.

#### School of Mines

*Director:* C. E. Lawall.

#### Woman's Hall and Woman's Hall Annex

*Preceptress:* Isabel R. Hayes.  
*Assistant Preceptress:* Elizabeth Abbot.

#### Agricultural Extension Division

*Director:* F. D. Fromme.  
*Assistant Director:* J. O. Knapp.  
*Chief Clerk:* Jeannetta Well.  
*State Agent:* Russell H. Gist.  
*State Club Leader:* C. H. Hartley.  
*Assistant State Club Leader:* I. B. Boggs.  
*Director State 4-H Camp:* William H. Kendrick.

## ENROLLMENT—WEST VIRGINIA UNIVERSITY

(October 1, 1934)

	<i>Men</i>	<i>Women</i>	<i>Total</i>
Arts and Sciences .....	869	429	1298
Engineering .....	353	1	354
Law .....	131	3	134
Agriculture .....	128	167	295
Education .....	55	63	118
Medicine and Pharmacy .....	157	7	164
School of Mines .....	20	0	20
School of Music .....	6	10	16
Physical Education .....	65	56	121
<b>TOTAL ENROLLMENT .....</b>	<b>1784</b>	<b>736</b>	<b>2520</b>

## BLUEFIELD STATE TEACHERS COLLEGE

## Bluefield

*President:* R. P. Sims. *Registrar:* Elizabeth E. Moore.  
*Dean:* H. L. Dickason. *Financial Secretary:* W. D. Miller.  
*Professor of Education:* P. C. Johnson.

## CONCORD STATE TEACHERS COLLEGE

## Athens

*President:* J. F. Marsh. *Secretary-Treasurer:* Bertha Bogges.  
*Dean:* D. L. Haught. *Professor of Education:* A. E. McGuire.  
*Registrar:* S. L. McGraw.

## FAIRMONT STATE TEACHERS COLLEGE

## Fairmont

*President:* Joseph Rosier. *Dean of Instruction:* Oliver Shurtleff.  
*Dean of Men:* J. W. Pence. *Registrar:* Ethel Ice.  
*Dean of Women:* M. Dorcas Prichard. *Secretary:* Katherine L. Thomas.

## GLENVILLE STATE TEACHERS COLLEGE

## Glenville

*President:* E. G. Rohrbough. *Registrar:* Carey Woofter.  
*Dean:* Hunter Whiting. *Professor of Education:* O. G. Wilson.

## MARSHALL COLLEGE

## Huntington

*President:* M. P. Shawkey. *Dean of Women:* Lee Fairchild Bacon.  
*Dean:* W. E. Greenleaf, College of Arts and Sciences. *Registrar:* W. N. Beetham.  
*Secretary:* .....  
*Dean:* J. B. Shouse, Teachers College.

## NEW RIVER STATE COLLEGE

## Montgomery

*President:* Edward S. Maclin. *Registrar:* Willia Huddleston.  
*Dean:* D. B. Kraybill. *Financial Secretary:* Clyde H. Throckmorton.  
*Dean of Women:* Mrs. Minnie C. White.

**POTOMAC STATE SCHOOL****Keyser**

*President:* Joseph W. Stayman.  
*Dean:* Frank Mauzy.

*Secretary:* Ethel M. McGulre.  
*Registrar:* W. D. Anthony.

**SHEPHERD STATE TEACHERS COLLEGE****Shepherdstown**

*President:* W. H. S. White.  
*Dean:* A. D. Kenamond.

*Secretary:* Etta O. Williams.  
*Professor of Education:* I. O. Ash.

**WEST LIBERTY STATE TEACHERS COLLEGE****West Liberty**

*President:* John C. Shreve.  
*Dean:* H. F. Toothman.

*Secretary:* C. A. Lowe.  
*Dean of Women:* Pearl Hill.

**WEST VIRGINIA SCHOOLS FOR THE DEAF AND BLIND****Romney**

*Superintendent:* A. E. Krause.

*Secretary:* E. F. Staub.

**WEST VIRGINIA SCHOOLS FOR THE COLORED DEAF AND BLIND****Institute**

*Superintendent:* W. C. Reid.

*Matron-Secretary:* Vivian R. Greene.

**WEST VIRGINIA STATE COLLEGE—(COLORED)****Institute**

*President:* John W. Davis.  
*Dean:* David A. Lane.

*Professor of Education:* H. W. Greene.  
*Registrar:* Harrison H. Ferrell.

**UNIVERSITIES, COLLEGES, AND SPECIAL INSTITUTIONS**

Compiled by DAVID KIRBY  
*Secretary State Board of Education*

**STATE INSTITUTIONS****WEST VIRGINIA UNIVERSITY, MORGANTOWN**

Dr. John Roscoe Turner, *President*

A Standard State University maintaining the following schools and colleges: A Graduate School; a College of Arts and Sciences; a College of Education; a College of Law; a College of Engineering, offering courses leading to degrees in Civil Engineering, Electrical Engineering, Mechanical Engineering, Mining Engineering, Chemical Engineering, and in Industrial Education; a College of Agriculture, including a Division of Home Economics; a School of Medicine (Class A, two years); a School of Music; a Division of Physical Education; a Department of Pharmacy; Experiment Stations; Extension Departments. Member of the North Central Association of Colleges and Secondary Schools, and the Association of American Universities. For information write C. T. Neff, Jr., Secretary Board of Governors, Morgantown.

**BLUEFIELD STATE TEACHERS COLLEGE, BLUEFIELD (For Negroes)**  
**R. P. Sims, *President***

An approved Standard State Teachers College authorized to offer four years of collegiate work in the training of Elementary, and High School teachers. It offers also a two-year Standard Normal training course for elementary teachers.

**CONCORD STATE TEACHERS COLLEGE, ATHENS**  
**Dr. J. F. Marsh, *President***

An approved Standard State Teachers College offering the full four-year courses for teachers. It also offers a two-year Standard Normal Course, and is accredited by the North Central Association of Colleges and Secondary Schools, and the American Association of Teachers Colleges.

**FAIRMONT STATE TEACHERS COLLEGE, FAIRMONT**  
**Joseph Rosler, *President***

An approved Standard State Teachers College offering the full four-year courses for teachers. It also offers a two-year Standard Normal Course. It is accredited by the American Association of Teachers Colleges.

**GLENNVILLE STATE TEACHERS COLLEGE, GLENNVILLE**  
**E. G. Rohrbough, *President***

An approved Standard State Teachers College offering the full four-year courses for teachers. Also, it offers a two-year Standard Normal Course.

**MARSHALL COLLEGE, HUNTINGTON**  
**Dr. M. P. Shawkey, *President***

An approved Standard State Collegiate Institution with courses in a College of Arts and Sciences, and in a full four-year Teachers College. It also offers a two-year Standard Normal Course, and is a member of the North Central Association of Colleges and Secondary Schools, and the Association of American Colleges. Its Teachers College is accredited by the American Association of Teachers Colleges.

**NEW RIVER STATE COLLEGE, MONTGOMERY**  
**E. S. MacInn, *President***

An approved Standard State Senior College, authorized to offer four years of collegiate work and to confer the B. S. Degree. It offers, also, the first two years work of the regular Engineering courses. It is the policy of the State Board of Education to give special emphasis to industrial and vocational subjects. Special classes are now being organized in Printing, Drafting, and Metal Working to students of less than college grade.

**POTOMAC STATE SCHOOL, KEYSER**  
**Jos. W. Stayman, *President***

An approved Standard State Junior College authorized to offer two years of collegiate work. Three types of courses are given as follows: Two years of Arts and Sciences; two years of Business Administration and Commerce; and two years in Agriculture. Member of the North Central Association of Colleges and Secondary Schools.

**SHEPHERD STATE TEACHERS COLLEGE, SHEPHERDSTOWN**  
**W. H. S. White, *President***

An approved Standard State Teachers College offering the full four-year courses for teachers. It also offers the two-year Standard Normal Course for elementary teachers, and is accredited by the American Association of Teachers Colleges.

**WEST LIBERTY STATE TEACHERS COLLEGE, WEST LIBERTY**  
**John C. Shreve, *President***

An approved Standard State Teachers College offering the full four-year courses for teachers. It also offers a two-year Standard Normal Course for elementary teachers, and is a member of the American Association of Teachers Colleges.



**WEST VIRGINIA SCHOOLS FOR THE DEAF AND BLIND, ROMNEY**  
A. E. Krause, *Superintendent*

A Standard State Institution offering elementary, secondary, and vocational training in separate schools for the deaf and blind.

**WEST VIRGINIA SCHOOLS FOR THE COLORED DEAF AND BLIND, INSTITUTE**  
W. C. Reid, *Superintendent*

A Standard State Institution offering elementary, secondary, and vocational training in separate schools for the deaf and blind Negro youth.

**WEST VIRGINIA STATE COLLEGE, INSTITUTE (For Negroes)**  
John W. Davis, *President*

An approved Standard State Land-Grant College belonging to the North Central Association of Colleges and Secondary Schools and the American Association of Colleges. It offers standard four-year curricula in Arts, Sciences, Agriculture, Education, Business Administration, Home Economics, Mechanic Arts and Music. For teacher-training purposes it operates as laboratories a six-grade Elementary School and a six-year High School.

### DENOMINATIONAL AND PRIVATE SCHOOLS

**ALDERSON-BROADDUS COLLEGE, PHILIPPI (Baptist)**  
Dr. W. S. Dunlop, *President*

A Degree Granting Institution. All college credits accepted for teachers' State Certificates when they meet the group requirements of the teacher-training courses.

**BECKLEY COLLEGE, BECKLEY**  
J. Lewis Baumgardner, *President*

A Junior College not approved by the State Board of Education except by examination. Validating examinations are given by accredited institutions. No teachers' professional courses are offered.

**BETHANY COLLEGE, BETHANY (Disciples of Christ)**  
W. H. Cramblett, *President*

A Standard Co-educational College granting the A. B. and B. S. Degrees. Member of the North Central Association of Colleges and Secondary Schools, and on the approved list of the Association of American Universities.

**DAVIS AND ELKINS COLLEGE, ELKINS (Presbyterian)**  
Dr. James E. Allen, *President*

A Degree Granting Institution. All college credits accepted for teachers' State Certificates when they meet the group requirements and other requirements of the teacher-training courses.

**GREENBRIER COLLEGE, LEWISBURG (Presbyterian)**  
Dr. F. W. Thompson, *President*

A Junior College for women having, also, a secondary school department.

**KANAWHA COLLEGE, CHARLESTON (Private)**  
Dr. L. S. McDaniel, *President*

A member of the Association of American Junior Colleges and approved by the State Board of Education as a Junior College. No teachers' professional courses are offered.

**MORRIS HARVEY COLLEGE, BARBOURSVILLE (Methodist Episcopal, South)**  
Dr. Leonard Riggleman, *President*

A Degree Granting Institution. All college credits accepted for teachers' State Certificates when they meet the group requirements, and other requirements of the teacher-training courses.

**SALEM COLLEGE, SALEM (Seventh Day Baptist)**Dr. S. O. Bond, *President*

A Degree Granting Institution. All college credits accepted for teachers' State Certificates when they meet the group requirements, and other requirements of the teacher-training courses.

**STORER COLLEGE, HARPERS FERRY (For Negroes) (State and Private Support)**Dr. Henry T. McDonald, *President*

An approved Junior College having, also, a secondary school department.

**WEST VIRGINIA WESLEYAN COLLEGE, BUCKHANNON (Methodist Episcopal)**Dr. Roy McCuskey, *President*

A Standard Liberal Arts College granting the A. B. and B. S. degrees. It also has a Department of Education offering two and four-year courses for teachers.

**SCHOOL PROGRESS IN WEST VIRGINIA**

By W. W. TRENT

*State Superintendent of Free Schools*

In the darkest days of the depression when passing through a reorganization period, the school organization in West Virginia was without money and without form. In fact, for nearly two months there was no public school system within the state save that represented by county superintendents and the state superintendent. I am now pleased to be able to report progress.

This condition was brought about by the passage of an act by the legislature on May 22, 1933, that abolished all independent and magisterial districts as of that date and set up a new organization under the county unit system to begin on July 1, 1933. By this act the number of districts within the State were reduced from 398 to 55; the number of board members and secretaries, from 1600 to 275. The cost of boards of education was reduced in approximately the same proportion as the number of members. In addition to reducing costs, this bill placed the control of school affairs in the hands of men who, through their courage and business acumen, reduced maintenance costs, lifted schools from local politics, selected better teaching corps, appointed able assistant county superintendents, and administered financial affairs on a sane and intelligent basis. School supervision was extended from 112 districts of the former 398, to all the counties in the state.

About the same time a new school fund bill was enacted. This bill changed the method of distribution of state money from the basis of need to that of pupil-teacher load, and thereby substituted for the former plan that encouraged scheming for state money, a method that encouraged thrift and economy. Formerly the more teachers employed, the more money the respective districts secured. Under the new plan an increased number of teachers increases the cost of the local units. This inducement led to a reduction of 1,066 elementary teachers in the state within one year, and the schooling of 8,000 additional high school pupils with only 124 more teachers than were employed last year. Under ordinary circumstances this inducement might be too strong. Under the strain of financial depression, however, it helped to save the school system of the state.

Under the new organization the cost of schools has been shifted from direct to indirect taxes. Under the old plan the state paid from indirect tax three to five per cent of costs. Under the new, it pays fifty-three to sixty per cent. As the amount that can be raised from direct tax for elementary and high schools is limited, the indirect tax will pay a greater percentage of the costs as expenditure for education increases.

For the first time in the history of the State nine months of school was provided for all counties, thus giving the rural child a term equal to that of the city child. With lengthened term through reduced expenditure, the cost of

the year was reduced from the cost of the previous year by approximately \$1,500,000.

Salaries of elementary teachers were reduced in 1933 approximately 15 per cent. Financial conditions reduced high school salaries from 30 per cent to 50 per cent except in counties where additional funds were available. Legislative action in January, 1934, restored the 15 per cent reduction for elementary teachers, and increased high school salaries approximately the same percentage.

The distribution bill encourages the employment of better prepared teachers by requiring the state to pay a greater part of the salary of those better prepared. As a result of this bill and increased standards by boards of education, the percentage of teachers holding certificates of standard normal rank or above, was increased from 39 per cent in the year 1932-33, to 49.1 per cent in 1933-34.

Reports at the time of the writing of this article, September 14, 1934, indicate further increase in the preparation of the teacher personnel, and a larger enrollment in the high schools for 1934-35 than for 1933-34. Some boards of education employed for this year normal school graduates only. Others dropped all teachers with certificates of the second grade. Many counties have reported an increased enrollment. The largest to date for this year comes from the Clay County High School in which the enrollment for last year was 176. The enrollment for this year is 354.

## ELEMENTARY SCHOOL ENROLLMENT AND AVERAGE DAILY ATTENDANCE FOR THE SCHOOL YEAR 1933-1934

COUNTIES	Total Net Enrollment	AVERAGE DAILY ATTENDANCE				Total
		WHITE		COLORED		
		Boys	Girls	Boys	Girls	
Barbour.....	4,068	1,580	1,424	103	89	3,196
Berkeley.....	4,693	2,072	1,932	127	131	4,253
Boone.....	5,365	2,233	2,135	93	72	4,533
Braxton.....	5,204	2,034	1,993	22	22	4,071
Brooke.....	4,503	1,840	1,726	87	87	3,740
Cabell.....	13,193	5,345	5,266	268	274	11,153
Calhoun.....	2,771	1,149	1,050	.....	.....	2,190
Clay.....	3,400	1,491	1,355	6	9	2,861
Doddridge.....	2,209	1,030	1,000	.....	.....	2,039
Fayette.....	16,076	5,806	5,662	1,012	1,027	13,507
Gilmer.....	2,287	947	928	5	2	1,882
Grant.....	1,928	758	743	25	22	1,548
Greenbrier.....	7,697	3,346	3,048	205	218	6,817
Hampshire.....	2,741	1,090	1,060	13	25	2,183
Hancock.....	4,329	2,027	1,920	132	127	4,206
Hardy.....	2,197	706	811	23	32	1,662
Harrison.....	13,907	6,491	6,275	95	103	12,969
Jackson.....	3,494	1,407	1,364	.....	.....	2,771
Jefferson.....	2,716	899	890	224	253	2,266
Kanawha.....	28,233	11,916	11,060	833	793	24,616
Lewis.....	3,771	1,772	1,541	9	7	3,329
Lincoln.....	5,073	2,023	1,956	.....	.....	3,978
Logan.....	12,523	4,905	4,664	578	639	10,786
Marion.....	11,575	4,942	4,767	376	397	10,482
Marshall.....	6,031	2,832	2,703	17	20	5,672
Mason.....	5,121	1,897	1,932	20	16	3,865
Mercer.....	11,949	4,416	4,317	564	564	9,861
Mineral.....	3,543	1,507	1,566	80	76	3,229
Mingo.....	8,236	3,584	3,550	299	312	7,745
Monongalia.....	9,174	3,826	3,692	180	180	7,887
Monroe.....	2,410	1,007	899	50	64	2,020
Morgan.....	1,813	736	686	34	10	1,476
McDowell.....	17,473	6,028	5,833	1,640	1,734	15,235
Nicholas.....	4,941	2,017	1,836	.....	.....	3,853
Ohio.....	8,711	3,823	3,598	165	167	7,753
Pendleton.....	2,407	970	940	8	12	1,930
Pleasants.....	1,228	555	517	.....	.....	1,072
Pocahontas.....	3,211	1,455	1,352	50	49	2,906
Preston.....	6,004	2,560	2,407	11	8	4,986
Putnam.....	3,772	1,476	1,468	13	14	2,971
Raleigh.....	15,654	5,593	5,568	1,227	1,150	13,547
Randolph.....	5,597	2,484	2,307	37	24	4,912
Ritchie.....	3,151	1,519	1,496	.....	.....	3,015
Roane.....	4,503	1,909	1,855	.....	.....	3,764
Summers.....	4,277	1,561	1,401	104	110	3,185
Taylor.....	3,531	1,604	1,483	37	42	3,166
Tucker.....	3,040	1,323	1,342	8	0	2,682
Tyler.....	2,540	1,141	1,073	.....	.....	2,214
Upshur.....	3,755	1,435	1,306	18	17	2,776
Wayne.....	7,839	3,245	3,086	7	10	6,348
Webster.....	3,715	1,510	1,570	.....	.....	3,080
Wetzel.....	4,388	2,023	1,798	8	8	3,837
Wirt.....	1,455	639	581	5	5	1,230
Wood.....	8,068	3,781	3,585	42	58	7,406
Wyoming.....	4,972	2,070	2,005	188	187	4,450
<b>TOTAL.....</b>	<b>336,551</b>	<b>138,425</b>	<b>132,390</b>	<b>9,048</b>	<b>9,212</b>	<b>280,076</b>

## JUNIOR HIGH SCHOOL ENROLLMENT AND AVERAGE DAILY ATTENDANCE FOR THE SCHOOL YEAR 1933-1934

COUNTIES	Total Net Enrollment	AVERAGE DAILY ATTENDANCE				Total
		WHITE		COLORED		
		Boys	Girls	Boys	Girls	
Berbour.....						
Berkeley.....	67	28	31			59
Boone.....	548	220	225	8	8	461
Braxton.....						
Brooke.....	197	91	86			177
Cabell.....	3,684	1,520	1,496	94	91	3,201
Calhoun.....						
Clay.....						
Doddridge.....						
Fayette.....	622	259	296			555
Gilmer.....	53	19	17			36
Grant.....						
Greenbrier.....	277	71	76	42	37	226
Hamshire.....						
Hancock.....						
Hardy.....	43	23	16			39
Harrison.....	1,307	607	627			1,234
Jackson.....						
Jefferson.....						
Kanawha.....	4,862	1,868	1,905	254	266	4,293
Lewis.....	82	26	46			72
Lincoln.....						
Logan.....	1,115	473	430	29	30	962
Marion.....	1,167	548	503			1,056
Marshall.....	635	295	299			594
Mason.....						
Mercer.....	1,512	650	630	25	35	1,350
Mineral.....	571	264	282			546
Mingo.....	519	243	242			485
Monongalia.....	912	452	422			874
Monroe.....						
Morgan.....						
McDowell.....	4,288	1,233	1,394	440	509	3,576
Nicholas.....	388	133	175			358
Ohio.....	1,068	501	480			981
Pendleton.....						
Pleasants.....						
Pocahontas.....						
Preston.....						
Putnam.....						
Raleigh.....	1,064	442	400			932
Randolph.....						
Ritchie.....	179	79	77			156
Roano.....						
Summers.....						
Taylor.....						
Tucker.....						
Tyler.....						
Upshur.....						
Wayne.....	851	393	355			748
Webster.....	72	31	40			71
Weiscl.....	121	42	67			109
Wirt.....						
Wood.....	2,302	922	953	19	18	1,910
Wyoming.....	43	13	12	6	6	37
<b>TOTAL.....</b>	<b>28,548</b>	<b>11,506</b>	<b>11,677</b>	<b>917</b>	<b>998</b>	<b>25,098</b>

### SENIOR HIGH SCHOOL ENROLLMENT AND AVERAGE DAILY ATTENDANCE FOR THE SCHOOL YEAR 1933-1934

COUNTIES	Total Net Enrollment	AVERAGE DAILY ATTENDANCE				Total
		WHITE		COLORED		
		Boys	Girls	Boys	Girls	
Barbour.....	514	229	247			476
Berkeley.....	990	411	459	9	19	898
Boone.....	619	234	300			534
Braxton.....	807	366	378			744
Brooke.....	1,520	678	600	15	18	1,311
Cabell.....	2,465	1,118	1,145	44	59	2,366
Calhoun.....	350	155	173			328
Clay.....	287	138	141			279
Doddridge.....	421	197	185			382
Fayette.....	3,281	1,167	1,338	132	170	2,707
Gilmer.....	548	265	237			502
Grant.....	285	124	147			271
Greenbrier.....	1,432	693	667			1,375
Hampshire.....	299	80	124			204
Hancock.....	1,967	957	875	29	28	1,859
Hardy.....	244	93	135			228
Harrison.....	4,361	1,053	1,935	60	61	4,000
Jackson.....	680	295	326			621
Jefferson.....	720	302	342			644
Kanawha.....	6,553	2,644	2,721	101	214	5,770
Lewis.....	840	405	409			814
Lincoln.....	616	268	278			546
Logan.....	1,699	585	644	113	150	1,492
Marion.....	3,457	1,355	1,399	91	122	2,967
Marshall.....	1,704	790	748			1,538
Mason.....	494	214	232			446
Mercer.....	3,301	1,094	1,185	233	271	2,783
Mineral.....	506	250	243			493
Mingo.....	1,934	822	814	80	71	1,787
Monongalia.....	2,264	1,016	968	10	21	2,024
Monroe.....	315	132	137			269
Morgan.....	509	248	215			463
McDowell.....	2,170	651	680	230	247	1,808
Nicholas.....	566	244	290			534
Ohio.....	2,884	1,194	1,166	80	94	2,634
Pendleton.....	296	137	114			251
Pleasants.....	410	177	181			358
Pocahontas.....	535	226	265			491
Preston.....	1,537	692	706			1,398
Putnam.....	587	245	244			489
Raleigh.....	3,218	1,119	1,146	218	258	2,741
Randolph.....	1,224	561	554	9	15	1,139
Ritchie.....	701	346	337			683
Roane.....	644	309	278			587
Summers.....	932	360	391	17	32	800
Taylor.....	1,059	477	472	7	10	966
Tucker.....	762	340	371			711
Tyler.....	561	256	247			503
Upshur.....	705	290	323	2	9	624
Wayne.....	965	421	395			816
Webster.....	471	172	232			404
Welzel.....	1,347	625	608			1,233
Wirt.....	188	95	76			170
Wood.....	1,596	649	647	8	10	1,314
Wyoming.....	807	373	391	36	32	831
<b>TOTAL.....</b>	<b>70,107</b>	<b>29,142</b>	<b>29,800</b>	<b>1,619</b>	<b>1,014</b>	<b>62,535</b>

## PUBLIC LIBRARIES IN WEST VIRGINIA

Bluefield: Public Library, Mrs. Frederick R. Dow, Librarian.

Cameron: Public Library.

Charleston: Department of Archives and History, Clifford R. Myers, Librarian.

Charleston: Kanawha County Public Library, Mrs. B. Von Schlechtendal, Librarian.

Charles Town: The Old Charles Town Library, Mrs. J. M. Miller, Secretary.

Clarksburg: Public Library, Sally Scollay Page, Librarian.

Fairmont: City Library, Mary E. Reuter, Librarian.

Grafton: Public Library.

Huntington: Cabell County Public Library, Miss Lewis Harvey, Librarian.

Logan: Public Library, Mrs. Morris A. Mertz.

Martinsburg: Public Library.

McMechen: Public Library, Beatrice Gatewood, Secretary.

Morgantown: Waitman Barbe Public Library, Virginia Fife, Librarian.

Moundsville: Public Library, Mrs. Ida M. Hankins, Librarian.

Parkersburg: Carnegie Public Library, Anna E. Taylor, Librarian.

Point Pleasant: Public Library.

Shepherdstown: Public Library, Mrs. C. P. Lyne, Librarian.

Sistersville: Public Library, Bertha Chadderdon, Librarian.

Welch: World War Memorial Library, C. C. Sexton, Librarian.

Weston: Louis Bennett Public Library, Miss Louise Zobrist, Librarian.

Wheeling: Ohio County Public Library, Etta M. Roberts, Librarian.

White Sulphur Springs: Greenbrier Public Library, Minnie Burdette, Librarian.

Williamson: Public Library, Mrs. Mingo Keadle, Librarian.

## WEST VIRGINIA EDUCATIONAL AND PROFESSIONAL LIBRARIES

Athens: Concord State Normal School Library, Miss Ora Peters, Librarian.

Barboursville: Morris Harvey College Library, Florence Elizabeth Spiker, Librarian.

Bethany: Bethany College Library, Anna Mary Kemp, Librarian.

Buckhannon: West Virginia Wesleyan College Library, Blanch C. Korns, Librarian.

Charleston: State Department of Archives and History, Clifford R. Myers, Librarian.

Elkins: Davis and Elkins College Library, Janet B. Mason, Librarian.

Fairmont: Fairmont State Normal School Library, Mrs. Vivian R. Boughter, Librarian.

Glenville: State Normal School Library, Alma Arbuckle, Librarian.

Harpers Ferry: Storer College, Roger Williams Library, Sarah Benedict, Librarian.

Huntington: Marshall College Library, Rosa Oliver, Librarian.

Institute: West Virginia State College Library, M. M. Jefferson, Librarian.

Keyser: Potomac State School Library, Ida F. Menefee, Librarian.

Lewisburg: Greenbrier College Library, Henry D. Graybill, Librarian.

Lewisburg: Greenbrier Military School Library, Miss E. K. Moore, Librarian.

Montgomery: New River State School Library, Mrs. Lenore Baber, Librarian.

Morgantown: College of Law Library, Anne Slifkin, Librarian.

Morgantown: West Virginia University Library, Lonna D. Arnett, Librarian.

Phillippi: Broaddus College Library, Bessie Burns Bennett, Librarian.

Salem: Salem College Library, Eva Lee Cole, Librarian.

Shepherdstown: Shepherd College State Normal School Library, Miss Stewart E. Arnold, Librarian.

West Liberty: State Normal School Library, Nellie M. Krise, Librarian.

Wheeling: Wheeling Medical Library Association, H. F. Spillers, M. D., Librarian.

## THE STATE FLOWER

During the administration of Governor Albert Blakesley White, the Rhododendron (*rhododendron maximum*), was named as the official state flower under the provisions of the following joint resolution adopted by the legislature of West Virginia January 23, 1903:

"WHEREAS, Many of our sister states have adopted some floral emblem; and

"WHEREAS, Our present chief executive, the governor of the State, and his immediate predecessor, have each recommended the rhododendron, or big laurel, and the pupils of the public schools of the State, under direction of the state superintendent, have voted for this flower; therefore be it

*"Resolved by the Legislature of West Virginia:*

*"That said rhododendron, or big laurel, be and it is hereby designated as the official State flower, to be used as such at all proper times and places."*

## LEGAL HOLIDAYS IN WEST VIRGINIA

Under the provisions of Section 1, Article 2, Chapter 2 of the Code, 1931, the following days are observed as legal holidays in West Virginia:

New Year's Day.....	January 1st
Lincoln's Birthday.....	February 12th
Washington's Birthday.....	February 22nd
Memorial Day.....	May 30th
West Virginia Day.....	June 20th
Independence Day.....	July 4th
Labor Day.....	First Monday in September
Columbus Day.....	October 12th
Armistice Day.....	November 11th
Thanksgiving.....	Last Thursday in November
Christmas.....	December 25th

The section also provides that, in addition to the holidays listed, any national, state or other election day shall be observed as a holiday throughout the district or municipality where held.



# GEOLOGICAL

## WEST VIRGINIA GEOLOGICAL SURVEY

By PAUL H. PRICE  
*Acting State Geologist*

The purpose of the Geological Survey is clearly set out in the title of the act, passed by the legislature at the regular session in 1903, amending the act passed in 1897, viz:

"An Act to establish a State Geological and Economic Survey and to make provisions for the preparation of reports and maps to illustrate the natural resources of the State, together with the necessary investigations preparatory thereto."

### PROGRESS MADE BY THE SURVEY TO DATE

The Geological Survey has attempted to carry out the purposes for which it was intended. Just how well it has succeeded can be determined from the amount of work completed and from the projects that are soon to be under way.

Our state is a storehouse of vast natural resources. We were fortunate in having the late I. C. White, geologist of international reputation, to direct the work of the Survey for many years. During his superintendency, much was accomplished toward making available accurate information concerning our natural resources. Our Survey stands near the head of the list among state geological surveys in the amount of work done and is much farther advanced in this work than some of our bordering states.

In cooperation with the United States Geological Survey, 135 topographic maps, in the form of quadrangles covering one-quarter of a degree of latitude and longitude on a scale of 1-62,500 (about one mile to the inch) covering the entire state, have been prepared. It is now possible to obtain an accurate topographic map on the above scale showing elevation above sea of roads, streams, towns, state, county, district and corporate boundaries, schools, churches, homes, cemeteries, locks, dams, etc., for any area in the state. When the Greenbrier county report is finished, the greater part of the field work will have been completed. A detailed geologic and economic report, with accompanying geologic and topographic maps, will be available for every county in the state. Along with these, numerous general reports have been prepared, covering such natural resources as coal, oil, gas, salt, sandstone, limestone, iron ore, clay and forests. Also thousands of coal analyses and well records have been made available in permanent form in numerous Survey publications. Finally, in cooperation with the United States Department of Agriculture and the West Virginia Agricultural Experiment Station, soils reports and maps have been either published or the field studies completed for every county in the state except Greenbrier.

### THE FUNCTIONS OF THE SURVEY

The functions of the Geological Survey at the present time can be grouped under three main divisions. These are, (1) administrative, (2) field studies and reports and (3) chemical laboratory. A fourth, educational extension, should be added.

#### Administrative

Well equipped offices, chemical laboratory and library are maintained by the Survey. During the existence of the Survey over fifty publications have been

prepared. In order that these volumes reach only those who will make use of them, a nominal charge is made. The handling of this service requires daily administrative attention.

During each year, hundreds of mineral samples are submitted to the Survey for analysis. Where a superficial examination shows that there is no commercial value, a report to that effect is submitted without delay. If the sample suggests commercial value, a more thorough chemical analysis or assay is made.

Under administration may also be included services to the state government. These services are available and often utilized by members of the legislature, governor's office, state board of control, auditor, attorney general, department of agriculture, public service commission, department of banking, department of health, department of mines, state road commission, and conservation commission.

During the last year requests from the various National Recovery Act groups have been many. The vast amount of information contained in the several Survey volumes has been of inestimable value to the different federal surveys that are being made in the state. Many of these projects deal directly with conservation and development of natural resources. In fact, practically all of the federal groups have asked and received services and information from the West Virginia Geological Survey which could not have been obtained from any other source. Topographic maps and soil survey maps and publications were distributed. Services of personnel have extended from locating water and fuel supplies for homestead projects to advice concerning federal and municipal dams. The National Planning Commission has been furnished with complete information concerning the mineral and allied industries of West Virginia, and complete and authoritative information has also been furnished the various code authorities.

#### Field Studies and Reports

This division of the Geological Survey is the most fundamental. In order that a particular geological survey may be conducted with efficiency to a degree that will satisfy its purpose, methods of execution should be adopted to that end.



Anticlinal Rock Formation, Knapp's Creek, Pocahontas County.

To accomplish this means that the geologist must classify his purpose and plan his method accordingly. It is convenient to distinguish reconnaissance, general and special surveys.

The purpose of a reconnaissance survey is to obtain data on which to plan a more detailed investigation. As a rule it is a rapid survey of a region too large to be covered thoroughly.

A general survey is supposed to include all aspects of the local geology. It differs from reconnaissance in that it is all inclusive. Good examples of this class include practically all of the Geological Survey publications of the past. It differs from the work the Survey is now proposing to do, since it is the aim of the surveys to follow to carry on the investigation of the assembled facts as a research into their more fundamental relations and causes.

Special surveys are those which have for their object some special phase of the geology, rather than a comprehensive mapping of all the features. They are generally economic in character, and have for their purpose the possible commercial development of the particular resource that is being studied. A special survey, as the name implies, requires some special knowledge on the part of the geologist, i.e., he must be a specialist in the phase of the subject covered by the problem.

### Chemical Laboratory

In our well equipped chemical laboratory, thousands of complete analyses of coal, limestone, iron ores, glass sand, clays, manganese, waters, etc., have been made, as well as possibly equally as many qualitative tests for various minerals, samples of which have been submitted by land owners. The Survey is now beginning a series of chemical surveys including mineral water and brines.

### Educational Extension

An educational extension division should be created for the purpose of informing the citizens of the state regarding the results of the researches of the Survey on the geology, mineral resources, and products of the state, and for the purpose of making available to the teachers of the state, through field conferences and educational field trips, the information obtained by the Survey from its field studies.

### NEW PROBLEMS

An examination of the work that has been done in the past points the way for the future. With the completion of the topographic base maps covering the state, and the several general volumes on our major natural resources, and a detailed geologic and economic report of each of the fifty-five counties, we are now ready and properly prepared for detailed studies and reports on special problems. Aside from further research on our major resources, coal, oil and gas, more attention should be given to our so-called lesser resources. Those which have been neglected include building stone, road materials, brines, mineral waters, refractory and non-refractory clays, limestones, glass sand and iron ores.

### Coal

The demand for more accurate detailed information on our coals, with particular reference to their chemical composition, fusing point of ash and heating value, for special purposes, is rapidly increasing. A report on the chemical analyses of our numerous coals by seams and counties, including the entire producing area, is needed.

### Oil and Gas

The recent discovery of oil in commercial quantities in the Oriskany sand (oldest producing horizon in the state) in Kanawha county emphasizes the need of a special study on the stratigraphy, structure, character and position of these older possible horizons.

### Brines

In spite of the fact that the basis for a large part of the chemical industry in the Kanawha valley is found in salt brines, no special study has been made of these saline waters. Salt brines are known to occur in hundreds of oil and gas wells. The value of some of the salts present, other than sodium chloride, is sufficient cause for more accurate information on the exact chemical composition of these fossil sea waters. Such a study is now under way and will be pushed to completion as rapidly as facilities permit.

### Mineral Waters

Mineral waters, both from the medicinal and resort standpoint, represent another of West Virginia's important resources. In comparison with other minerals, little attention has been given them. There is not a county in the eastern part of the state that does not have one or more valuable mineral springs, with some counties having as many as eight. These springs are for the most part located in areas that have few other mineral resources such as coal, oil and gas, but invariably are in areas with scenic background and recreational environment. The populous centers of the east are ready markets for bottled spring water. Waters from Capon Spring in Hampshire, Berkeley Springs in Morgan, Dunmore and Minnehaha in Pocahontas and Alvon in Greenbrier, as well as some others, are being shipped to Washington, Philadelphia, and other cities throughout the country. An accurate survey of our mineral springs showing location, history, geology, temperatures and chemical analyses is now under way and will be pushed to completion.

### Building Stone and Construction Materials

There is probably no state in the Union that possesses more natural building stone, especially native sandstones, than West Virginia. At the present time what little use is made of them is confined chiefly to foundations, bridge abutments, retaining walls and an occasional residence. There is no construction material more durable or pleasing in appearance than that of well selected native stone.

Large scale road building and road maintenance along with dam construction, has called for enormous quantities of suitable materials. Such a material survey including quality and quantity of building stone, sand and gravel (crushed and stream) would be of inestimable value to the state.

### Iron Ore

West Virginia contains large deposits of iron ore but not of sufficient thickness to compete with the large and favorably located Lake Superior deposits which are used for ordinary smelting purposes. However, some iron ore has other uses, especially for pigments. A special study of our iron ores may prove them to be of value for such purposes.

### Limestone

The uses to which limestone are put are many. These include building stone both for exterior and interior, crushed stone for road ballast, road metal, and concrete aggregate, fluxing agents, chemical purposes and agricultural lime, rock wool, etc. For some purposes, limestone of a specific chemical composition is necessary. Vast deposits of limestone of varied thickness and purity are found in the state, principally in the eastern panhandle. No comprehensive study showing exact location and quantity of limestone according to chemical composition has been made.

### Clays

A good demand for high grade refractory clays will continue. It is certain that parts of the state contain such clays. The exact location and quantities are not known. The real value of our clay will not be known until such a study, including the important firing and other physical tests, is made.

## OTHER STUDIES

The above mentioned studies are only some of the many that may be profitably undertaken. Others for research that suggest themselves are stream pollution, coal land classification for taxation purposes, water run-off and flood control, land use and land classification, etc.

Many of these problems have a direct relationship with the functions of other state commissions, and might well be carried out in a cooperative study. For example, materials survey with the State Road Commission; stream pollution (in part) and gassy mines with the Department of Mines; forests, land classification and land use, points of geologic and scenic interest including caverns and stream pollution, with the Conservation Commission and the West Virginia Agricultural Experiment Station.

The West Virginia Geological Survey is one of the few state organizations that directly creates taxable values. For over 35 years this Survey has shown to industry and capital the way to mineral and industrial expansion. The state now ranks fifth among the states of the Union in value of mineral production.

## PUBLICATIONS OF THE WEST VIRGINIA GEOLOGICAL SURVEY

*Volume I, Petroleum and Natural Gas, Levels, True Meridians*, by I. C. White  
*Volume I (A), Petroleum and Natural Gas*, by I. C. White, 625 pages, issued under date of July 1, 1904. Contains a full history of the oil and gas development of West Virginia, as well as statistics of production to date. Also the full statement of the Anticlinal Theory of oil and gas occurrence, with descriptions of the different Sands and Oil regions.

*Volume II, Coal*, by I. C. White, 725 pages, issued June 15, 1903. Gives a full description of all the Coal Formations, and the separate coal beds of the state, together with accurate analyses from complete sections of every coal mine in commercial operation up to January 1, 1903.

*Supplementary Coal Report, Volume II (A)*, by I. C. White, 720 pages, issued under date of September 15, 1908, with map showing location of bore holes, the records of which are given in the text. This *Supplementary Coal Report* devotes much more space than did the older Volume II to the region southwest from the Great Kanawha and New Rivers.

*Volume III, Clays, Limestones, and Cements*, by G. P. Grimsley.

*Volume IV, Iron Ores, Building Stones and Other Minerals*, by G. P. Grimsley, 603 pages, cloth, issued under date of September 25, 1909. This volume gives descriptions and analyses of the principal Iron Ore deposits of the state together with a history of the old charcoal furnace industry. The main building stones of the state are described and elaborate tests given of their strength and crushing limit, together with chemical analyses, petrographic determinations, etc. The Glass-Sands, Salt Industry and Brines of the state are also described and analyses given.

*Volume V, Forestry and Wood Industries*, by A. B. Brooks, 500 pages, handsomely illustrated with 58 page plates, and accompanying forest map folded in pocket of cover and showing in separate colors the virgin forest, cut-over, and farm lands of the state, issued under date of February 1, 1911.

*Volume V (A), The Living and Fossil Flora of West Virginia*, issued under date of June 1, 1913, 491 pages + XIII. *Part I, The Living Flora*, by Dr. C. F. Millspaugh. *Part II, The Fossil Flora*, by Dr. David White, gives a complete list of the fossil plants associated with each of the great coal beds, thus constituting a splendid guide to correlation.

*Bulletin No. 1, Bibliography and Cartography*, 85 pages; published under date of July 15, 1901. Author, Samuel B. Brown.

*Bulletin No. 2, Levels and Coal Analyses*, by I. C. White, published under date of December 1, 1910, 385 pages + XVI. Part I contains a list of railway profiles, distance tables and elevations along all the railways and principal

rivers of the state in a much more detailed and accurate manner than ever heretofore published. Part II takes up the coal beds of the state and collects together all the analyses heretofore made by the Survey of each coal bed in regular order from the oldest or Pocahontas group to the highest and youngest.

*Bulletin No. 3, The Cheat Mountain Coal Field of Randolph County, W. Va.*, by David B. Reger, issued under date of June 2, 1923, containing 34 pp. (paper binding) and large one-color map. Preliminary description of important coal territory.

*Detailed County Report on Ohio, Brooke and Hancock Counties*, by G. P. Grimsley.

*Detailed County Report on Marshall, Wetzel and Tyler Counties*, by Ray V. Hennen.

*Detailed County Report on Pleasants, Wood and Ritchie County*, by G. P. Grimsley. Edition exhausted.

*Detailed County Report on Wirt, Roane and Calhoun Counties*, by Ray V. Hennen, 573 pages plus XX, with case of 3 maps—topographic, geologic, and soil—published under date of July 1, 1911. Besides the detailed study and description of all the rocks, the geologic map gives also the true location of all oil and gas pools, developed up to July 1, 1911, and shows by structural contours, the several anticlinal and synclinal arches including the southern extension of the famous Burning Springs or Volcano anticlinal.

*Detailed County Report on Jackson, Mason and Putnam Counties*, by C. E. Krebs, under date of December 15, 1911, 387 pages + XIV, with 36 plates and illustrations, and a case of 3 maps (topographic, geologic and soil) of the entire area in single sheets, being the largest maps yet published by the State Survey.

*Detailed Report on Cabell, Wayne and Lincoln Counties*, by C. E. Krebs, issued under date of April 15, 1913, 483 pages + XVI, with 26 half-tone plates and 6 zinc etchings in the text, also a case of 9 maps, covering the soils, topography, and geology of each county separately.

*Detailed County Report on Doddridge and Harrison Counties*, by Ray V. Hennen, published under date of September 1, 1912, 712 pages + XVI, with 29 plates of illustrations and 5 figures in the text, and a case of 3 maps (soil, geologic and topographic) of the entire area in single sheets. The line where the Pittsburgh coal of commercial thickness and value disappears in Doddridge County is shown with much more accuracy on these maps with their larger scale of one inch to the mile, than was possible on the state map with its much smaller scale.

*Detailed County Report on Monongalia, Marion and Taylor Counties*, by Ray V. Hennen, published under date of September 1, 1913, containing 844 pages + VCII, with 37 plates of illustrations and 11 figures in the text, and a case of 3 maps (soil, topographic and geologic) of the entire area.

*Detailed Report on Kanawha County*, by C. E. Krebs, issued under date of April 1, 1914, with 679 pages + XXVIII, containing 38 half-tone plates and 14 figures in the text; also a case of 3 maps covering the soils, topography and geology of the county separately. In addition to the description of the Kanawha coal series and all the geologic features of the county, the geologic map gives the structural contours on the Pittsburgh Coal horizon north from the Kanawha and Elk Rivers, and on the Kanawha Black Flint south and east of the Elk and Kanawha Rivers, as also the location of the anticlines and synclines showing their relations to the several oil and gas pools of the county.

*Detailed Report on Preston County*, by Ray V. Hennen and David B. Reger, issued under date of September 1, 1914, containing 566 pages + XIX of introductory matter, and illustrated with 49 half-tone plates and 10 figures in the text, also a case of 3 maps covering the soils, topography and geology of the county separately. In addition to the detailed description of all the geologic formations exposed in Preston County, the geologic map gives the structural contours and outcrop of the Upper Freeport Coal, the most important mineral horizon of the area in question.

*Detailed Report on Logan and Mingo Counties*, by Ray V. Hennen and David B. Reger, issued under date of January 15, 1915, containing 776 pages + XXI of introductory matter, and illustrated with 15 half-tone plates and 23 figures

or zinc etchings in the text; also a case of two maps covering the topography and geology of the entire area of both counties in one sheet. In addition to the detailed description and revision of all the rich coal beds and other geologic formations exposed in these counties, the geologic map gives the structure contours and outcrops of the celebrated No. 2 Gas Coal.

*Detailed Report on Boone County*, by C. E. Krebs, issued under date of May 25, 1915, containing 648 pages + XVIII of introductory matter, and illustrated with 43 half-tone plates and 3 figures or zinc etchings in the text; also a case of two maps covering the topography and geology of the entire area in one sheet.

*Detailed Report on Wyoming and McDowell Counties*, by Ray V. Hennen, issued under date of December 31, 1915, containing 783 pages + XXVII of introductory matter, and illustrated with 32 half-tone plates and 28 figures of zinc etchings in the text. The Detailed County Report covers one of the principal areas of the great Pocahontas or "Smokeless" coal fields of West Virginia, giving a complete account of each coal bed, with analyses, estimates of unmined tonnage, and topographic and structural maps showing the elevation, dip and strike of the principal coal beds, including the famous No. 3 Pocahontas.

*Detailed Report on Lewis and Gilmer Counties*, by D. B. Reger, issued under date of March 1, 1916, containing 660 +XX pages of introductory matter, and illustrated with 30 half-tone plates and 12 figures or zinc etchings in the text, and accompanied with a separate case of topographic and geologic maps covering the entire area in single sheets.

*Detailed Report on Raleigh County, Summers West of New River, and the Coal Area of Mercer County*, by C. E. Krebs, assisted by D. D. Teets, Jr., with a chapter on Kanawha Marine Fossils by Wm. Armstrong Price, issued under date of August 1, 1916, containing 778 pages +XXI pages of introductory matter, illustrated with 31 half-tone plates and 9 figures or zinc etchings in the text, and accompanied with a separate case of topographic and geologic maps of the entire area in two sheets, one covering Raleigh and Western Summers, and the other Mercer County.

*Detailed Report on Jefferson, Berkeley and Morgan Counties*, comprising the Eastern Panhandle of the State, by G. P. Grimsley, issued under date of December 30, 1916, containing 644 pages +XXVI pages of introductory matter, illustrated with 37 half-tone plates and 20 figures or zinc etchings in the text, one of which shows cross-sections of the geologic formations, and accompanied with a separate case of topographic and geologic maps of the entire area, also a separate map showing the belts of pure limestone. This area contains vast deposits of the purest limestones in the country as also immense deposits of pure dolomites and vast quantities of glass-sands.

*Detailed Report on Braxton and Clay Counties*, by Ray V. Hennen, with notes on Conemaugh fossils by Dr. Wm. Armstrong Price, and Prof. E. C. Case of Michigan University, issued under date of October 1, 1917, containing 883 pages +XIX pages of introductory matter, illustrated with 29 half-tone plates and 16 figures in the text, and accompanied by a case of topographic and geologic maps, the area of each county being published on separate sheets.

*Detailed Report on Barbour and Upshur Counties and Western Randolph*, by D. B. Reger, with an Introductory Discussion of Deep Well Records, including the Deepest Well in the World, by I. C. White, and a Discussion of Deep Temperatures, by C. E. Van Orstrand, issued under date of July 1, 1918, containing 867 pages +CIV pages of introductory matter, and illustrated with 53 half-tone plates and 43 figures or zinc etchings in the text, accompanied with a separated case of topographic and geologic maps of the entire area in two sheets, one covering Barbour County and the other Upshur County and the coal area of Randolph west from Big Laurel and Rich Mountains.

*Detailed Report on Fayette County*, by Ray V. Hennen, issued under date of June 15, 1919, containing 1002 pages +XXXIII pages of introductory matter; illustrated with 24 half-tone plates and 24 figures or zinc etchings in the text, accompanied by a separate case of topographic and geologic maps of the entire area of the county in single sheets.

*Detailed Report of Webster County*, by D. B. Reger, issued under date of June 15, 1920, containing 671 pages +XVI pages of introductory matter; illustrated with 35 half-tone plates and 24 zinc etchings in the text, accompanied

by a separate case of topographic and geologic maps. Webster County contains the northward extension of the famous New River Coal Group, as also the Kanawha Group and the lower members of the Allegheny Series in its northern portion.

*Detailed Report on Nicholas County*, by David B. Reger, issued under date of September 1, 1921, containing 847 pages +XX pages of introductory matter; illustrated with 34 half-tone plates and 22 zinc etchings in the text, accompanied by a separate case of topographic and geologic maps. Nicholas County contains the New River Coal Group, as also the Kanawha Group and the lower members of the Allegheny Series in its northern portion. This report contains a chapter on the paleontology of Nicholas County and a short description of the chert deposits of West Virginia by Dr. W. Armstrong Price.

*Detailed Report on Tucker County*, by David B. Reger, issued under date of March 15, 1923, containing 542 pages +XVIII pages of introductory matter; illustrated with 16 half-tone plates and 11 zinc etchings in the text, accompanied by a separate case of topographic and geologic maps.

*Detailed Report on Mineral and Grant Counties*, by David B. Reger, assisted by other members of the Survey Staff, issued under date of September 1, 1924, containing 866 pages +XXIV pages of introductory matter; illustrated with 43 half-tone plates and 31 zinc etchings in the text, accompanied by a separate case of topographic and geologic maps, each county being mapped separately.

*Detailed Report on Mercer, Monroe and Summers Counties*, by David B. Reger, issued under date of December 30, 1925, containing 963 pages +XXIV pages of introductory matter; illustrated with 34 half-tone plates and 30 zinc etchings in the text, accompanied by a separate case of geologic and topographic maps of each county.

*Detailed Report on Hampshire and Hardy Counties*; Hampshire County (164 pp.) by John L. Tilton, assisted by Paul H. Price; Hardy County by Wm. F. Prouty, assisted by R. C. Tucker and Paul H. Price (pp. 165-202); (pp. 366 to 624 by R. C. Tucker); 624 pages, with XXIV pages of introductory matter, illustrated with 77 half-tone plates and 19 figures in text, with case of topographic and geologic maps of each county; issued under date of November 15, 1927.

*Detailed Report on Pendleton County*, by John L. Tilton (pp. 104-316, Geological Formations above the top of the White Medina) and Wm. F. Prouty (pp. 60-103, Rocks below the Clinton, etc.), assisted by Paul H. Price (pp. 1-59), with Appendix and Index by R. C. Tucker; 358 pages, with XX pages of introductory matter, illustrated with 80 half-tone plates and 25 figures in text, with case of topographic and geologic maps of the county; issued under date of November 15, 1927.

*Detailed Report on Pocahontas County*, by Paul H. Price, issued under date of June 17, 1929, containing 531 pages +XXIV pages of introductory matter; illustrated with 71 half-tone plates and 22 zinc etchings in the text, accompanied by a separate case of topographic and geologic maps.

*Detailed Report on Randolph County*, by David B. Reger, issued under date of September 1, 1931, containing 989 pages +XXIV pages of introductory matter; illustrated with 74 half-tone plates and 30 zinc etchings in the text, accompanied by a separate case of topographic and geologic maps.

*Coal, Oil, Gas, Iron Ore and Limestone Map*, thoroughly revised, showing oil and gas pools, many anticlinal lines not heretofore shown, and also booklet giving the names and post office addresses of all the principal coal mining operators in West Virginia up to July 1, 1921. Map issued under date of September 15, 1921; scale, 8 miles to the inch.

*Railroad Map of West Virginia*, on a scale of 8 miles to the inch, showing by numbers all the steam railways of the state up to July 1, 1917, with their mileage and valuation for taxation.

*Revised Figure Showing Bituminous Coal Beds in West Virginia*, zincograph section, or cut, 6½ inches wide and 37 inches long, showing the names, number and intervals separating the coal beds of West Virginia, and extending from the top of the Dunkard Series to the base of the Pottsville Series, on the scale of 1 inch to 200 feet, compiled and revised to May 1, 1931, by R. C. Tucker.



*Fusibility of Coal Ash from West Virginia Coals*, by Walter A. Selvig, U. S. Bureau of Mines. A chapter of 18 pages reproduced in pamphlet form from the Webster County Report. The temperature at which the ash in coal fuses is now regarded as of prime importance by the purchasers of coal.

*Geologic Map of West Virginia*, in cooperation with United States Geological Survey: draft by that Survey from detailed county geologic maps issued by West Virginia Geological Survey and unpublished data by both Surveys; on U. S. Geological Survey's base map, on a scale of 1:500,000, or approximately 8 miles to the inch; two cross-sections by R. C. Tucker.

*Series I Mimcograph Bulletins*, by James D. Sisler: (a) The Mineral Resources of West Virginia; (b) The Romance of Coal; (c) The Economics of the Natural Gas Industry; (d) Will Natural Gas Dethrone Old King Coal? (e) The Economic Aspects of Coal Losses in Ohio, Pennsylvania, and West Virginia.

*Coal in Monongalia County*, by Lee M. Morris; 122 pp. in text + introductory matter and index; illustrated with 6 half-tone and 27 zinc etchings; describes all coal beds in Monongalia County, with sections and analyses, mining methods, estimates of tonnage of mineable seams.

*Oil and Gas in Wetzel County*, ready for distribution in 1935.

## COAL

### WEST VIRGINIA COAL

By N. P. RHINEHART  
Chief Department of Mines

West Virginia is the most important bituminous coal producing state in the Union. Not only does it lead in annual production and in the extent and quantity of the unmined deposits, but the seams mined are of exceptional quality and include many which are superior to any found in other producing areas.

Investigations by the West Virginia Geological Survey indicate that the total coal, 3 feet and over, economically recoverable under present methods originally amounted to approximately 50,000,000,000 tons. Estimated production from the state to the end of 1933 was approximately 2,860,000,000 tons, leaving 47,140,000,000 mineable tons still remaining in the ground, a quantity sufficient to provide production at present rates of mining for a period of approximately 400 years.

In addition to the above, the thinner seams will provide a probable total of 12,000,000,000 tons, which would be recoverable under improved systems of mining, or improved economic conditions.

Of the 24,479 square miles contained within its limits, 9,500 square miles or 38.8% is underlaid with coal. This area covers all or a portion of 43 of the 55 counties, and coal is mined in commercial quantities in 34 counties.

The coal deposits are found in nearly one hundred separate seams of which 60 presents mineable possibilities and 41 are of present mineable thickness. At present, production is obtained from 30 seams.

### History

The first discovery of coal in West Virginia is attributed to John Peter Salley, who crossed the Allegheny mountains from Augusta county in 1742 and found coal on a river which he named "Coal River."

In 1802 Dr. F. A. Michaux records the discovery of coal in the Panhandle area.

Undoubtedly many of the early settlers knew something of the properties of coal, but no records exist of its use in the state before 1810, when Conrad Cotts opened a mine near Wheeling and produced coal for blacksmithing and domestic purposes.

In 1817 coal was used as fuel for the salt furnaces in the Kanawha Valley, and by 1840 production for this purpose had increased to 200,000 bushels, or 8,000 tons.

In 1843 small quantities were shipped from Piedmont over the Baltimore and Ohio Railroad, but this road was not completed across the state to Wheeling until December 24, 1852.

Prior to the building of the railroads, mines were opened along navigable streams and coal was shipped by water. Such shipments were made from Mason County as early as 1847, and about 1855 mines were opened on Big Coal river and shipments were made by way of the Kanawha. About the same time, Aaron Stockton discovered a seam of cannel coal near the present site of Montgomery and built an oil refinery to recover the rich deposits of mineral oil contained in this type of coal, and coal and oil were flatboated to Cincinnati from this operation.

The Chesapeake and Ohio Railway completed its lines to Huntington by the first of the year 1873, and Jo L. Beury is credited with having made the first shipment of coal from the Quinimont seam. About the same time John Nuttall opened the Sewell seam at Nuttallburg.

Coal operations were not begun in the southern portion of the state until 1882, when the Norfolk and Western reached Pocahontas.

The first shipments from the Bluestone river were made the same year.

The Western Maryland Railway reached the mining area along the Potomac river in the northeastern portion of the state in 1881 and shipments from this area were immediately begun.

The advent of the railroads stimulated activity in the coal mining industry and production increased sharply.

Statistics of production in West Virginia are available from 1863, when 444,648 short tons were reported. The first report made by the West Virginia Mine Department was in 1883 when 3,142,340 short tons were reported as production from 118 mines. Production increased steadily thereafter, reaching a peak of 146,088,121 tons in 1927 from 1,159 mines.

Since that time, and particularly during the depression years, production has declined, and production for 1933 amounted to 94,130,508 tons, which was 28.7% of the 327,940,000 tons produced in the United States.

### Employment

Statistics showing the comparative activity of the coal mining industry with other industries of the state are not available for each year. However, according to the 1930 census the coal mining industry employed 107,832 persons or nearly 19% of the 570,452 persons gainfully employed throughout the state.

Due to the hazardous nature of the employment, together with the occurrence of disastrous explosions, the mining of coal has exacted a heavy toll of lives.

Technical research by the United States Bureau of Mines, and systematic mine inspection and investigations by the State Department of Mines, has been instrumental in ascertaining the underlying causes of explosions and accidents, and methods have been devised by which they may be combated. This, together with the educational courses of the Mine Extension School of the University of West Virginia and the co-operation of the operators and employees, has been decidedly effective in reducing the rate of accidents and fatalities.

Better mining methods have been introduced, ventilation has been made more efficient and effective, rock dusting has diminished the cause and effect of dust and gas explosions, permissible explosives have reduced the hazards of blasting, improved electrical and mechanical equipment have reduced the inherent hazards of explosions, transportation, cutting and preparation. Closed lights and protective clothing have also been introduced. These measures have resulted in a steady increase in the number of tons produced per fatal accident. In 1933, 378,034 tons were produced per single fatal accident. This is graphically shown in Fig. 1.

During this same period, vast strides have been made to increase the general efficiency of the employee. Coal was first mined with a pick and iron wedges. Upon the introduction of explosives, the coal was blasted from the solid faces. Later, it was undercut by pickwork before it was blasted. The undercutting machine has done much to increase the production per miner, and today large and increasing tonnage is loaded by various mechanical devices. In 1883 the yearly production per inside employee was 437 tons, which increased steadily until a peak of 1,898 tons was recorded for 1925. Due to increased periods of idleness, the tonnage per inside employee in 1933 was 1,157 tons.

### The Uses of Coal

Coal has contributed more to our civilization than any other single product. It would be difficult to visualize our existence without its benefits. Its use has made possible the development of our railways, and steel, electrical, textile and other major industries. It furnishes the base for many of our chemical products.

For many years coal was converted into coke for the iron and steel industry by the use of beehive ovens and the valuable volatile substances were permitted to escape into the air. Coke production at the mines steadily increased, reaching a peak of 4,217,380 tons in 1910.

A growing recognition of the value of the by-products by this time attracted capital for the building of by-product ovens, and ammonia liquor, benzol, tar and gas were thus saved in the manufacture of coke. According to reports by the United States Bureau of Mines, the total receipts realized in 1932 for the sale of by-products from a ton of coal was 87% greater than the average price of coal at the mines.

These by-products are of considerable importance to our modern life and have contributed greatly to the development of our chemical industries. They are used for road-making and in the manufacture of roofing products, steel, paints, oils, fertilizers, making soda, medicines, explosives, dyes, fruit preservatives, soaps, oil stains, perfumes, washing powder, water proofing, wood

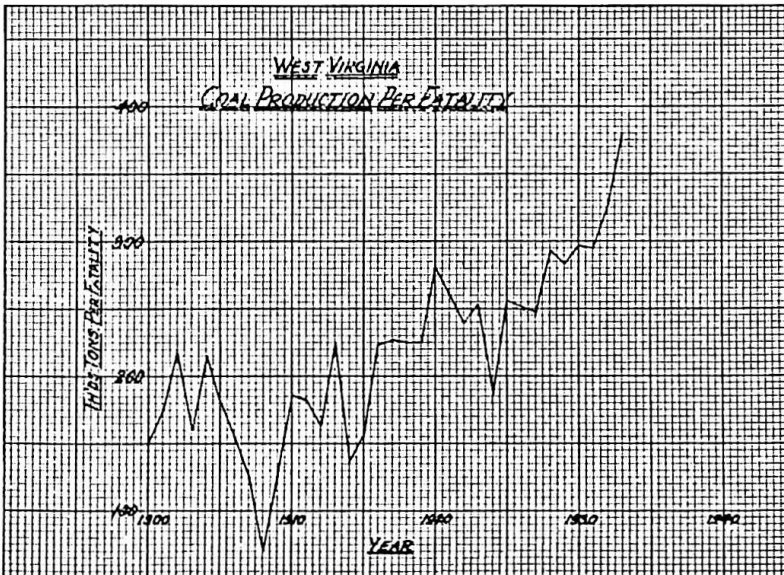

FIG. 1

preservatives, paint thinners, photographic supplies, insulating, glass making, illuminating gas and chemical supplies.

As most of the by-product ovens were built outside the state and at present approximately 97% of the coke manufactured comes from these ovens, production in this state has shown a steady decline since 1910 and production from bee hive ovens in 1933 amounted to but 113,082 tons.

Approximately one-fourth of the bituminous output is used by the railroads, the greater portion of the remainder being used by the iron and steel industry, for electrical production, the manufacture of coke, the manufacture of gas, and general industry. Domestic consumption amounts to approximately 15%.

For many years consumption kept pace with the increasing trend of industry, but the perfection of more efficient combustion and the development of the gas, fuel oil and water power resources have to a great extent reduced the proportionate demand.

High prices of fuel during the war resulted in the perfection of fuel-saving devices and more efficient use of coal. It is estimated that such saving alone has resulted in a 33% reduction in bituminous consumption since 1917.

The United States Bureau of Mines estimates that the various sources of power for all the energy supply used in 1932 were distributed as follows:

Anthracite .....	7.5%
Bituminous .....	44.9%
Oil .....	27.8%
Gas .....	9.1%
Water Power.....	10.7%
	100.0%

It is anticipated that continued and intensive developments of water power resources by governmental and other agencies will result in a still lower proportionate use of bituminous coal.

Apparently the only bright spot in the immediate future of the bituminous industry is the continued increase in the use of domestic coke.

Decreases in consumption demand and increased efficiency of production have produced a highly competitive situation which has depressed prices under normal costs of production and many operators have existed solely on the hope of improved conditions. Capital investments and conditions of existing leases have contributed to an overhead charge which could not be met with an idle mine, and in many cases it was considered that losses could be curtailed by producing at a loss.

Prices of coal at the mines from 1929 to the end of 1932 showed a continual decline. Freight rates in the meantime remained practically stationary and price decreases, due to intensive competition, fell entirely on the coal industry. In 1932 the average price of coal at the mine was but 60% of the freight rate.

The consequent chaotic condition is at variance with the importance of the industry to the general welfare and is not conducive to the proper conservation of our resources.

### Markets

It is seldom appreciated that the bulk of bituminous consumption, estimated over 70%, is confined to the small portion of our country north of the Potomac and Ohio Rivers and east of the Mississippi, due to the high degree of industrial concentration within this area. West Virginia coals have established an enviable reputation in the markets of this area, to which the greater portion of the production is shipped. In addition, the special quality of many of the coals has gained markets extending to the great northwest and the central west.

West Virginia coals have long been favored by the United States Government for bunkering purposes and they have favorable outlets in coastwise trade and for export to foreign countries.

### Origin

Coal is composed of the vegetation of primeval forests accumulated in marshy lands, successively covered by layers of mud and sand, and slowly

converted into coal throughout the ages by a metamorphism created by pressure and heat.

Below the coal measures, limestone, deposited from the waters of prehistoric seas, is found in great quantities. These measures form the great limestone belt along the southeastern tier of counties which parallel the upheaval of the Allegheny Mountains. Superimposed upon these measures and dipping toward the northwest across the state are the Carboniferous Measures containing the alternate coal seams.

In ascending order these coal seams are grouped into what are known as the Pottsville, the Allegheny, the Conemaugh, the Monongahela and the Dunkard Series.

Originally the deposits were made on a more or less horizontal plane, but movements of the earth's crust tipped them towards the northwest and erosion exposed the edges of the seams. These exposures are called outcrops.

The Lower or Pocahontas Group of the Pottsville Series outcrop along the western edge of Mercer, Summers, Greenbrier, Pocahontas and Randolph counties, and reach a depth of approximately 1,000 feet below the Ohio Valley.

The other series outcrop in successive order at intervals along the same general line across the state, the Monongahela Series outcropping along or near a line extending from the northern portion of Wayne to the northern edge of Braxton and thence to the eastern portion of Monongalia county.

The seams of coal as a general rule thin with increasing depth until they consist of mere traces and production is confined to those outcropping in the hills or at comparatively shallow depths below the valleys.

### Character of Coals

The Pottsville Series contain three different groups of coals named, in ascending order, the Pocahontas, the New River and the Kanawha Groups.

The Pocahontas and New River coals are similar in structure and chemical characteristics and constitute what may probably properly be classified as the finest group of its class in the entire world. The quality equals that of the finest Welsh coals. These coals, due to their low volatile and high carbon content, are classified as "smokeless" or semi-bituminous.

The structure is soft and columnar, the ash and sulphur content is low and the B. T. U. content averages above 15,000 per pound of coal. For coking, steaming or domestic use they acknowledge no superior, with the possible disadvantage that, due to their soft nature, the graded sizes do not stand rough transportation as well as the harder coals. The most important of the seams in these groups, due to their great abundance, are the No. 3 Pocahontas, the Sewell and the Beckley. The original estimated amount of recoverable coal from these groups mineable under present mining rate indicates that these coals will be the first to be exhausted.

The Kanawha group contains a wide variety of coals, ranging from soft coking and gas in the lower seams, through the semi-splint and gas in the middle seams, to the hard splint and block coals in the upper seams. All are properly classified as "high volatile" or bituminous, and while they are not quite as pure or as high in B. T. U. as the Pocahontas or New River coals, they are the equal if not the superior of any other coals of their kind. The physical structure and characteristics vary greatly not only between the various seams, but in the seams themselves according to geographical location, and it is difficult to generalize as to their fitness for individual markets.

The lower beds of the group to and including the Alma are generally soft in structure and similar in appearance to the Pocahontas and New River coals and are essentially high grade, all-purpose fuels, being in demand for gas producing, coking, steaming and domestic use. The Powellton and Eagle coals are particularly noted for their coking qualities.

The middle seams, with the Cedar Grove to the Chilton, inclusive, are generally semi-splint in structure, stand shipments well because of their hardness and are favored for steaming, gas and domestic use.

The upper seams, including the Stockton and Winifrede, are essentially hard splint coals and are particularly favored for gas producing, steaming and

domestic use, being marketed as the famous "Kanawha Splint." In various isolated and irregular portions of the seam these coals occur as cannel coal, which, being rich in mineral oils, were first mined for their coal content.

• • • • •

Above the Pottsville Series are found the coals of the Allegheny Series. These coals occur over a wider area than the Pottsville coals. Essentially they are high grade coking and steaming coals, but as they range higher in ash and sulphur than the coals of the Pottsville Series, their use for coking purposes is limited by the extent of their impurities, but when the impurities are low the quality of coke is excellent. Their B. T. U. content is high and for steaming and domestic use, their quality is unquestioned.

Their volatile content varies greatly and they are classified as low volatile or semi-bituminous in the North Potomac basin, changing to bituminous to the west and the south.

The most important seam is the Lower Kittanning or No. 5 Block which occurs in three district types, viz:

1. Semi-bituminous in the Potomac basin.
2. Bituminous in the western areas.
3. Block or splint in the southwestern areas, where it is mined as "Kanawha Splint."

• • • • •

The next in ascending order is the Conemaugh Series which contains but two seams of present commercial importance, the Bakerstown and the Elk Lick.

These coals are mined in the North Potomac basin where they are low in volatile and are classed among the Semi-Bituminous although they change to Bituminous towards the westward.

The coals are essentially coking and steaming quality and average well in B. T. U. content, but the ash and sulphur are too high for them to be used for coking to any great extent.

The Elk Lick coal contains more impurities than the Bakerstown and, except in favorable sections, but little is produced.

• • • • •

The Monongahela Series lying above the Conemaugh contains the Pittsburg seam, which, because of its wide distribution and its uniform high quality, ranks as the most important seam in the state. This coal is bituminous and, although it is higher in ash and sulphur and is not quite as high in B. T. U. content as the bituminous coals of the Pottsville Series, it holds an enviable position as a steam and domestic fuel, is unexcelled as a gas producer and makes good quality of coke with proper care to exclude the sulphur bearing portions. The sulphur content, being inorganic, volatilizes to a large extent in the ovens and the remaining sulphur in the coke as a rule is not as great as the analysis of the coal would indicate.

The Redstone and Sewickley coals grade as high quality fuels for steaming and domestic purpose but are too high in ash and sulphur for cooking purposes.

The Waynesburg coal of this series is too high in ash, moisture and sulphur to be of much commercial importance at the present.

• • • • •

The overlying Dunkard Series contain but one seam, the Washington, which is thin, high in ash and sulphur and of no present commercial value.

COAL AND COKE

PRODUCTION BY COUNTIES—1863-1933

(Compiled From Data Furnished by State Department of Mines)

Active Coal Mines in West Virginia....	1929	1930	1931	1932	1933	Total Coal 1863-1933	COKE	
	850	855	818	726	734		1933	1863-1933
Barbour.....	12,432,915	1,617,080	1,104,283	948,854	991,467	45,595,342		651,758
Boone.....	3,507,903	3,045,056	2,427,634	2,200,164	2,317,064	44,012,672		
Braxton.....	130,640	124,000	70,530	11,868	13,223	6,134,099		
Brooke.....	1,880,494	1,569,331	1,257,120	984,303	1,132,172	34,725,305		
Clay.....	828,759	731,818	578,873	529,152	664,678	15,395,743		
Fayette.....	13,094,029	11,706,334	10,840,659	9,397,277	9,993,035	347,334,736	81,014	13,346,946
Gilmer.....	28,811	7,787	11,907	17,168	14,145	2,108,569		
Grant.....	98,120	2,510	82,130	34,510	17,023	5,048,093		
Greenbrier.....	1,700,029	2,032,482	1,816,272	1,343,269	1,640,080	17,660,966		
Hancock.....	30,998	27,360	14,945	23,147	19,526	1,123,704		
Harrison.....	0,067,200	5,223,165	3,784,607	3,227,654	3,136,445	181,903,545	175	340,776
Kanawha.....	7,030,109	6,306,297	4,900,496	4,355,971	4,965,898	190,805,875		290,437
Lewis.....	10,050	11,065	11,385	12,885	14,278	908,341		
Lincoln.....	24,754	61,389	10,073			4,009,615		
Logan.....	19,940,408	17,765,274	15,425,991	13,100,879	13,658,947	310,592,443		13,079
Marion.....	9,157,720	7,455,845	6,837,538	4,881,559	6,884,468	200,794,706		3,481,176
Marshall.....	1,944,101	1,283,419	1,106,427	732,178	802,831	37,448,511		
Mason.....	59,163	53,201	36,586	49,672	49,610	5,527,215		
McDowell.....	25,353,025	20,788,333	16,461,511	13,220,631	15,989,924	541,070,880		28,858,339
Mercer.....	4,187,083	4,012,660	3,433,526	3,078,246	3,385,812	112,295,962		4,842,020
Mineral.....	272,751	265,002	203,734	233,065	256,053	25,374,301		
Mingo.....	5,944,253	5,102,513	3,978,328	2,909,851	3,182,027	103,362,596		
Monongalia.....	8,077,210	7,099,887	5,461,070	4,737,944	4,899,126	106,353,286		1,609,886
Nicholas.....	129,977	124,380	84,520	68,223	102,673	4,488,334		32,097
Ohio.....	2,400,901	2,220,196	1,608,425	1,830,060	2,136,147	37,721,812		
Preston.....	1,934,441	1,600,755	972,289	613,973	597,892	44,792,811	31,893	3,751,511
Putnam.....	444,503	357,982	303,902	316,430	431,153	15,016,198		
Raleigh.....	15,636,821	14,540,078	13,303,849	11,617,431	12,219,977	236,839,589		74,816
Randolph.....	426,556	302,044	371,242	303,044	344,551	20,450,827		2,645,874
Small Mines.....	1,500,000	1,500,000	1,500,000	1,500,000	40,000			
Summers.....						153,110		
Taylor.....	845,811	1,269,015	1,013,774	1,097,979	1,126,491	30,599,871		117,118
Tucker.....	1,047,270	918,753	700,424	481,009	455,400	42,452,330		3,198,376
Upshur.....	365,853	206,212	201,635	131,185	122,873	9,769,886		104,687
Wayne.....	173,744	118,422	79,920	94,865	73,344	3,178,068		
Webster.....	176,189	439,825	047,080	570,078	731,572	2,901,142		
Wetzel.....						83,424		
Wyoming.....	2,259,638	2,238,804	1,899,187	1,460,180	1,721,003	32,308,958		
Totals.....	139,297,940	122,420,767	102,098,420	80,114,806	94,130,508	2,801,512,874	133,082	63,358,792

\*Figures do not include estimated tonnage from wagon mines.  
†Short Tons.

## TYPICAL ANALYSES OF COAL AND ESTIMATES OF ORIGINAL DEPOSITS

(Compiled From Data Furnished By The Bureau of Mines)

	*Typical Analyses						†Approximate Estimates of Original Deposits		
	Moisture	Volatilo	Fixed Carbon	Ash	Sulphur	B. T. U.	Coal 3 Ft. & Over	Coal 2½ Ft.	Coal 2Ft. & Under
<b>Dunkard Series</b>									
Washington.....	1.49	34.86	53.96	9.69	2.50	13,205			3,360,483,311
<b>Monongahels Series</b>									
Waynesburg.....	1.50	34.35	51.95	12.20	2.23	12,928	1,301,640,473		858,654,720
Uniontown.....									635,627,620
Sewickley.....	1.02	37.80	52.34	8.75	2.90	13,628	3,537,073,288		
Redstone.....	1.16	41.88	49.58	7.38	3.01	14,000	1,024,515,579		
Pittsburgh.....	1.34	36.63	55.62	6.41	1.91	14,048	12,597,773,755	1,839,974	262,434,106
<b>Conemaugh Series:</b>							8,095,717		
Little Pittsburgh.....									29,058,995
Little Clarksburg.....									286,904,818
Elk Lick.....	1.08	37.94	50.00	10.38	1.69	13,000	362,645,850		137,492,381
Harlem.....	0.25	17.10	72.10	10.55	2.31	14,103			
Upper Bakerstown.....							91,489,909		
Bakerstown.....	1.48	15.94	72.72	9.86	1.67	13,078	553,037,140	15,751,206	1,420,907,500
Brush Creek (Maboning).....	1.92	15.60	72.43	10.05	0.97	13,744	44,382,413	76,804,992	
<b>Allegheny Series:</b>									
Upper Freeport.....	1.63	27.25	62.52	8.40	1.69	13,989	2,718,159,333		917,868,437
Lower Freeport.....							107,053,056		258,267,915
Upper Kittanning.....	1.20	30.50	56.45	11.85	1.23	13,434	1,920,498,369	408,073,152	900,522,850
Middle Kittanning.....							715,192,472		175,299,379
Lower Kittanning.....	.63	18.35	69.42	11.58	2.07	13,774			
(No. 5 Block).....	1.56	34.44	55.82	8.15	1.23	13,434	8,901,866,253	331,752,960	1,149,080,162
Clarion.....							329,243,904		722,246,604
<b>Pennsylvania Series—Kanawha Group:</b>									
Upper Mercer.....							1,364,591,924		268,524,748
Lower Mercer (Stockton).....	1.51	33.41	59.01	6.07	0.86	13,868	3,729,410,556		1,151,277,555
Quakertown.....									126,344,128
Coalburg (Buffalo Creek).....	2.16	32.77	55.13	7.78	0.81	13,879	3,017,876,673	272,425,686	278,226,432
Winifrede (Dorothy).....	1.35	36.97	54.19	7.49	0.95	14,198	1,186,705,026	220,785,216	1,703,972,413
Chilton "A".....									416,313,374
Chilton.....	1.97	35.79	56.66	5.58	0.71	14,091	2,048,950,855	57,429,504	1,086,091,585
Hershaw.....	1.21	39.49	53.28	6.02	1.27		1,601,414,360	262,614,528	107,276,082
Dingess.....							17,056,320		628,379,136
Williamson.....							5,018,112	335,934,720	836,352,000
Cedar Grove (Thacker)—(Island Creek).....	0.86	36.31	57.86	4.97	0.61	14,560	2,570,067,867	441,681,114	1,300,743,069
Lower Cedar Grove.....							743,238,144	5,018,112	370,225,152



Poorless (Alma)—(Draper).....	0.84	38.21	56.59	4.36	1.09	14,577	1,002,948,635	504,177,163	2,950,618,402
No. 2 Gas									
(Campbell's Creek)	1.18	33.52	59.19	5.52	1.29	14,277			
(Warfield)							0,137,295,938	478,811,420	827,765,552
Powellton.....	1.14	32.25	60.73	5.87	0.97	14,334	1,343,376,461	128,252,640	259,536,751
Matewan.....								137,719,296	182,971,513
Eagle.....	1.76	30.99	62.07	5.19	0.78	14,583	1,835,959,908	1,258,709,760	847,280,333
Bens Creek.....							200,724,480		250,013,491
Little Eagle.....							138,311,712	371,396,035	376,927,119
Cedar.....									249,344,409
Lower War Eagle.....								182,040,800	728,406,834
Glen Alum Tunnel.....	0.65	27.24	67.00	5.11	0.55				623,834,955
<b>Pennsylvania Series—New River Group:</b>									
Gilbert.....	0.61	27.84	63.61	7.94	1.51		43,856,207	23,836,032	1,163,833,987
Douglas (Red Ash).....	1.46	27.13	67.38	4.03	0.66	15,000			415,081,497
Lower Douglas.....									107,053,056
Jaeger.....									365,541,580
Castle.....									464,677,171
Hughes Ferry.....							190,453,033		926,845,287
Sewell "B".....									110,877,120
Sewell (Davy).....	1.47	20.29	74.75	3.46	0.75	15,126	3,526,665,722	590,459,789	1,628,638,853
Welch.....	1.38	19.39	72.01	7.22	0.74	14,532	543,098,931		271,758,643
Beckley (War Creek).....	0.80	16.69	78.48	4.02	0.79	15,140	1,471,458,174	41,817,600	406,958,416
Fire Creek									
(Quinnimont).....							799,607,590	292,723,200	910,508,544
<b>Pennsylvania Series—Pocahontas Group:</b>									
No. 9 Pocahontas.....								175,633,920	
No. 8 Pocahontas.....									78,059,520
No. 7 Pocahontas.....								30,666,240	46,835,712
No. 6 Pocahontas.....	0.85	19.50	75.37	4.28	0.55	15,110	166,790,892	78,059,520	315,583,488
No. 5 Pocahontas.....							73,598,976		
No. 4 Pocahontas.....	0.97	16.67	78.45	4.89	0.66	15,123	805,473,600	6,523,545	
No. 3 Pocahontas.....	0.23	17.43	77.71	4.63	0.62	15,073	3,130,477,535	289,935,360	
No. 2 Pocahontas.....									138,276,864

\*Table includes analysis for major seams now mined. The analysis of any coal varies considerably according to the district in which it is mined, and modern methods of preparation have in many instances reduced the percentages of impurities in the shipped coal.

†Table compiled from estimates made by the West Virginia Geological Survey. Several of the more important counties are omitted from table and figures are subject to revision.

**RECAPITULATION**

	Coal 3 Ft. & Over	Coal 2½ Ft.	Coal 2 Ft. & Under	Total
Approximate Original Deposits.....	71,371,306,178	7,017,873,574	33,963,433,569	112,342,612,311
Estimated Recovery.....	70%	50%	25%	
Estimated Tons Recoverable.....	49,959,913,624	3,508,936,787	8,488,358,390	61,957,208,801

## COAL PRODUCTION, BY SEAMS

1932-1933

		1932	1933
Pocahontas Group.....	Poca No. 3.....	11,935,249	14,267,641
	Poca No. 4.....	2,591,526	2,657,841
	Poca No. 5.....	448,166	971,942
	Poca No. 6.....	266,961	76,443
	<b>Total.....</b>	<b>15,241,902</b>	<b>17,973,867</b>
New River Group.....	Fire Creek.....	1,075,993	2,131,206
	Beckley.....	8,415,254	8,837,533
	Welch.....	275,197	324,482
	Sewell.....	9,395,242	10,071,025
	Douglas.....	339,363	73,663
<b>Total.....</b>	<b>19,501,049</b>	<b>21,437,912</b>	
Kanawha Group.....	Glen Alum.....	157,093	190,017
	Eagle.....	4,487,264	5,212,110
	Powellton.....	1,790,454	1,503,579
	No. 2 Gas.....	2,355,224	3,192,554
	Peerless.....	522,123	551,606
	Cedar Grove.....	8,712,706	8,751,965
	Hernshaw.....	546,652	435,006
	Chilton.....	3,716,183	4,054,477
	Winifrede.....	4,022,334	4,266,904
	Coalburg.....	669,374	947,532
	Stockton.....	177,278	81,913
	<b>Total.....</b>	<b>27,156,685</b>	<b>29,290,717</b>
Allegheny Series.....	Lower Kittanning.....	3,042,266	2,515,554
	Middle Kittanning.....	105,198	134,743
	Upper Kittanning.....	75,265	386,949
	Lower Freeport.....	1,679	.....
	Upper Freeport.....	577,941	625,050
<b>Total.....</b>	<b>3,802,349</b>	<b>3,662,296</b>	
Conemaugh Series.....	Bakerstown.....	150,253	171,083
	Elk Lick.....	6,310	478
<b>Total.....</b>	<b>156,572</b>	<b>171,561</b>	
Monongalia Series.....	Pittsburgh.....	16,184,467	19,369,193
	Roystone.....	153,887	163,417
	Sewickley.....	2,417,595	2,021,546
<b>Total.....</b>	<b>18,755,949</b>	<b>21,554,155</b>	
<b>Total Production 1932-1933.....</b>	<b>*84,611,506</b>	<b>*94,090,508</b>	

## PRODUCTION OF COAL, WEST VIRGINIA

1863-1933

(Compiled From Data Furnished by the Bureau of Mines)

Year	Short-Tons	Year	Short-Tons	Year	Short-Tons
1863.....	444,648	1887-1888.....	6,506,330	1912.....	66,731,587
1864.....	454,588	1889.....	5,114,882	1913.....	69,182,794
1865.....	487,897	1890.....	6,321,220	1914.....	73,677,059
1866.....	512,068	1891.....	8,155,202	1915.....	71,812,918
1867.....	489,360	1892.....	8,710,878	1916.....	89,165,774
1868.....	609,227	1893.....	10,929,020	1917.....	89,383,450
1869.....	603,148	1894.....	10,559,433	1918.....	90,766,637
1870.....	608,878	1895.....	11,058,991	1919.....	84,980,552
1871.....	618,830	1896.....	13,369,904	1920.....	89,590,274
1872.....	700,000	1897.....	12,960,528	1921.....	90,452,996
1873.....	1,000,000	1898.....	16,010,024	1922.....	79,394,787
1874.....	1,120,000	1899.....	18,200,168	1923.....	97,475,177
1875.....	1,120,000	1900.....	21,153,340	1924.....	103,325,960
1876.....	596,000	1901.....	22,725,590	*1925.....	176,306,656
1877.....	1,120,000	1902.....	26,162,217	1926.....	144,603,574
1878.....	1,120,000	1903.....	25,663,342	1927.....	146,088,121
1879.....	1,400,000	1904.....	30,222,288	1928.....	133,866,587
1880.....	1,829,844	1905.....	35,283,392	1929.....	139,297,946
1881.....	1,680,000	1906.....	41,891,891	1930.....	122,429,707
1882.....	2,240,000	1907.....	44,846,148	1931.....	102,698,420
1883.....	2,335,833	1908.....	44,091,051	1932.....	86,114,506
1884.....	3,360,000	1909.....	46,697,018	1933.....	94,130,508
1885.....	3,307,062	1910.....	59,274,553	<b>Total.....</b>	<b>2,860,616,035</b>
1886.....	3,598,664	1911.....	60,517,168		

\*Figures for years prior to 1925, show tonnages for fiscal year. Production shown for 1925 includes period from July 1, 1924 to Dec. 31, 1925. For all years after 1925, production is shown for calendar year.

## OIL AND GAS

### COMPLETIONS OF WELLS IN WEST VIRGINIA, 1933

(Compiled by R. C. Tucker, Assistant Geologist, West Virginia Geological Survey.)

County	Gas	Total M. cu. ft.	Oil	Total Bbls.	Dry	Size of Wells. M. cu. ft.—Bbls.	Range in Depth Feet
Boone.....	14	5,000	1	15	3	200-800M; 15 Bbl.	2262 to 4715
Calwell.....	28	38,700	0	.....	1	250-770M.	1538 to 3703
Calhoun.....	57	18,350	5	74	7	100-1750M; 3-50 Bbl.	1435 to 5398
Clay.....	0	.....	0	.....	2	.....	3151 to 3340
Deedridge.....	3	1,100	4	41	0	250-500M; 4-25 Bbl.	1968-2372
Giltner.....	10	3,525	5	145	5	150-750M; 3-100 Bbl.	1800 to 2177
Hancock.....	0	.....	1	1	0	1 Bbl.	.....
Harrison.....	1	250	0	.....	0	250 M.	3160
Jackson.....	0	.....	0	.....	1	.....	1653
Kanawha.....	6	2,050	0	.....	0	60-100 M.	1781 to 4812
Lincoln.....	11	2,525	0	.....	0	160-400 M.	2053-2467
Logan.....	2	1,150	0	.....	0	250-900 M.	1442 to 2576
Marion.....	2	4,000	1	2	1	500-3500M; 2 Bbl.	2950 to 3535
Marshall.....	1	400	0	.....	0	400 M.	3140
Mason.....	1	50	0	.....	0	50 M.	.....
Monongalia.....	2	650	2	21	2	150-500M; 1-20 Bbl.	1558 to 3600
Pleasants.....	0	.....	5	15	9	1-10 Bbl.	522 to 3125
Putnam.....	1	200	0	.....	0	200 M.	(Berca)
Ritchie.....	19	7,600	35	7,085	9	100-1000M; 1-1600 Bbl.	1550-2163
Roane.....	11	4,075	4	65	3	100-700M; 10-25 Bbl.	1545-2136
Tyler.....	0	.....	3	22	2	1-20 Bbl.	794 to 1910
Wayne.....	4	1,350	0	.....	0	150-700 M.	3030 to 3341
Wetzel.....	4	2,350	2	25	3	100-1250 M; 5-20 Bbl.	1758-3706
Wirt.....	3	5,000	4	25	3	1000-2000M; 5-10 Bbl.	650-1727
Wood.....	1	200	2	15	3	200 M; 5-10 Bbl.	1225 to 2217
Totals.....	181	99,425	74	8,451	54	60-7700M; 1-1600 Bbl.	522-5398

## WELLS DRILLED IN WEST VIRGINIA

(Compiled from data furnished by the Bureau of Mines, West Virginia Geological Survey and Oil and Gas Journal)

COUNTY	1929				1930				1931				1932				1933			
	Oil	Gas	Dry	Total	Oil	Gas	Dry	Total	Oil	Gas	Dry	Total	Oil	Gas	Dry	Total	Oil	Gas	Dry	Total
Calhoun.....	31	57	8	96	•	•	•	•	9	86	13	108	7	31	4	42	5	57	7	19
Gilmer.....	19	24	9	52	13	20	12	45	1	28	7	36	4	6	3	13	5	10	5	20
Mingo.....	2	14	•	16	2	7	3	12	1	17	2	20	4	2	1	7	•	•	•	•
Ritchie.....	84	22	28	134	23	23	19	65	10	10	11	31	6	8	6	20	35	19	9	63
Roane.....	67	12	7	86	25	28	4	57	1	9	6	16	4	15	3	22	4	11	3	18
Wetzel-Tyler.....	23	16	7	46	8	21	13	42	8	22	7	37	•	•	•	•	5	4	5	14
Wirt.....	•	•	•	•	•	•	•	•	4	1	4	9	4	2	3	9	4	3	3	10
Wood.....	•	•	•	•	•	•	•	•	8	1	9	2	1	4	7	2	1	1	3	6
Miscellaneous.....	124	254	73	451	147	208	85	440	31	206	32	269	15	98	21	134	14	76	19	159
<b>Total.....</b>	<b>350</b>	<b>399</b>	<b>132</b>	<b>881</b>	<b>216</b>	<b>397</b>	<b>126</b>	<b>751</b>	<b>73</b>	<b>370</b>	<b>83</b>	<b>535</b>	<b>46</b>	<b>163</b>	<b>45</b>	<b>254</b>	<b>74</b>	<b>181</b>	<b>54</b>	<b>309</b>

\*Included in miscellaneous.

## PRODUCING WELLS IN WEST VIRGINIA

(Data furnished by United States Bureau of Mines)

Producing Wells, December, 31	1929	1930	1931	1932	1933
	Oil.....	19,650	19,600	18,900	18,850
Natural Gas.....	12,600	12,933	12,858	12,699	12,686

## OIL AND NATURAL GAS PRODUCTION

	1929	1930	1931	1932	1933
	Oil (Barrels).....	5,574,000	5,071,000	4,472,000	3,876,000
Natural Gas (Cu. Ft.).....	167,333,000,000	144,130,000,000	124,797,000,000	100,540,000,000	100,653,000,000

### OIL PRODUCTION, WEST VIRGINIA—1863-1933

Total production of oil, by barrels, West Virginia, 1863-1933, based upon figures furnished by the West Virginia Geological Survey, United States Bureau of Mines and the Oil and Gas Journal..... 387,390,710

Average value per barrel, (approximate)..... 2.00

# HISTORICAL

## BATTLEFIELDS OF WEST VIRGINIA

By ROY BIRD COOK

West Virginia cannot, of course, lay claim to being designated as a land of "battlefields" in the sense that the term might be applied to some of the earlier settled sections of the United States, more especially those that lay more directly in the path of the American Civil War. Yet there has been war waged over most of her territory at various times, dating to the advent of the first white settler, a passing series of conflicts of a military or semi-military nature, touching almost three-fourths of the counties in the state.

The date of the appearance of the first white settler in what is now West Virginia is unknown. Recently discovered records in England indicate that probably pioneers had crossed the Potomac and located on or near the site of Shepherdstown as early as 1719. Morgan Morgan was recorded as a settler near Bunker Hill, Berkeley County, by 1726. From this approximate period until 1756, the white settlers were more or less at peace with the American Indian who viewed with suspicion the encroachment of the English along the Atlantic seaboard and the invasion of the French from the region of the Saint Lawrence.

Out of the groups of French and English settlers, and the struggle between them, came the French and Indian War. In this took place the first armed conflict on West Virginia soil. Among the participants were many who had reared their humble cabins beside the streams of the Eastern Panhandle. Dunmore's War followed in which the pioneers took a part, serving at the battle of Point Pleasant at the mouth of the Great Kanawha, in October, 1777, and in the expedition into the heart of the wilderness of Ohio, where at Camp Charlotte, preliminaries were agreed upon with the Indians, out of which grew the treaty of Pittsburg by which the Indians were kept quiet until 1777. This action had a profound influence upon permitting operations of the frontier soldiery in the Continental Army in the east, and gave impetus to the conquest of the Illinois country by General George Rogers Clark.

In the American Revolution, no region sent more patriotic men to the east under Washington and his subcommanders, or did more valliant defense of the "back door" of the embryonic United States, than did the men from Berkeley, Hampshire, District of West Augusta, and Botetourt counties, then embracing all of present West Virginia. These hectic days found the pioneers forced to wage war against the British from the sea and the Indians from beyond the Ohio. Indeed from the west the closing days of the Revolution blended into the so-called later Indian wars which only ended at the battle of Fallen Timbers, August 20, 1794, where General Anthony Wayne broke the power of the savage. Several conflicts at arms took place on West Virginia soil.

In the Whiskey Insurrection of 1794, hundreds of "west" Virginians rendezvoused at Moorefield, preparatory to marching into Pennsylvania. In the War of 1812 many men marched to Norfolk to defend the shores of Virginia from the English. A brigade of fifteen hundred men collected at Point Pleasant and marched across the state of Ohio, to serve in the Maumee River region under General Benjamin Harrison. In the War with Mexico, West Virginians responded to the call of the Governor of Virginia for volunteers and several hundred saw service in and around Mexico City, including a young man named Thomas J. Jackson, from Weston, who emerged from the Civil War as "Stonewall" Jackson. In October, 1859, five companies from Jefferson and

Berkeley counties saw service in the John Brown "Insurrection." In none of the episodes, however, from 1782 until 1861, did any armed engagements take place in West Virginia.

With the opening of the Civil War in 1861, active military operations and armed conflicts became quite the order for four years. Almost the first engagement of the war took place at Philippi, on June 2, 1861. Skirmishes, battles, and other affairs at arms were in evidence almost continuously until the spring of 1865. West Virginia was credited with the services of 31,884 men in the Federal army. No definite data is available as to the number in the Confederate army, but it certainly exceeded 8,500 men.

In the Spanish-American War, two or more regiments had a part, but aside from camps in the state no military operations took place. The same is true of the operations during the World War.

The following list covers all known military engagements that took place in the area now embraced in West Virginia. It is compiled from official records, and is believed to be correct:

### French and Indian War

*Battle of Great Cacapon River.*—This engagement took place on April 18, 1756, in what is now Bloomery District, Hampshire county, between a detachment of one hundred men under Captain John Mercer, from Colonel George Washington's Virginia Regiment, and a body of French and Indians.

*Battle of Lost River.*—This engagement took place in the spring of 1756, in present Lost River District, Hardy county, between a company of Virginia Frontiersmen under Captain Jeremiah Smith, and a company of fifty Indians commanded by an unknown French officer.

*Battle of the Trough.*—This engagement took place in Moorefield District, Hardy county, in 1756, between a body of seventy Indians and the Colonial Militia garrison located at Fort Pleasant.

*Attack and Massacre of Fort Seybert.*—Fort Seybert was located twelve miles northeast of Franklin, Pendleton county, on the South Fork of the South Branch of the Potomac. It was attacked on April 28, 1758, by Shawnee Indians under Captain Killbuck, and twenty-one of the defenders were killed.

### Pontiac's War

*Attack and Massacre at Muddy Creek.*—This attack took place in 1763, when Shawnee Indians commanded by Cornstalk attacked and cut off the white settlements on Muddy Creek, in what is now Blue Sulphur District, Greenbrier county.

### Dunmore's War

*Battle of Point Pleasant.*—This engagement was fought October 10, 1774, on the site of Point Pleasant, at the junction of the Great Kanawha and the Ohio Rivers, between a Virginian army commanded by General Andrew Lewis, and the warriors of the Confederated Indians Nations, under Chief Cornstalk. Regarded by many as the first battle of the American Revolution.

### During the Revolutionary War

*Attack on Fort Henry.*—This engagement took place August 31, 1777, at Fort Henry, on the site of Wheeling. The fort was defended by a Virginia garrison commanded by David Shepherd, county lieutenant of Ohio county. It was attacked by a force of three hundred and fifty Shawnee, Mingo and Wyandott Indians, who were repulsed.

*Defeat of Captain William Foreman.*—On September 27, 1777, a company of militia from Hampshire county, located at Fort Henry, and commanded by Captain William Foreman, was ambushed at the "narrows" below McMechen, and many were killed.

*Engagement at Fort Randolph.*—This engagement took place in December, 1777 at Fort Randolph, which had been erected on the site of Fort Blair, on the site of Point Pleasant. A detachment under Lieutenant Moore was attacked by a body of Shawnee Indians.

*Siege and Attack on Fort Randolph.*—This engagement took place in May, 1778, between the state garrison at Fort Randolph, under Captain William McKee, and a large body of Shawnee Indians.

*Attack on Fort Donnally.*—In May, 1778, Fort Donnally, located near present Williamsburg, Greenbrier county, was attacked by a body of Shawnee Indians, many of whom were in the attack on Fort Randolph. The fort was successfully defended by the garrison and a detachment from the fort at Lewisburg commanded by Colonel John Stuart.

*Second Siege and Attack on Fort Henry.*—This engagement took place on September 10, 1782, on the site of Wheeling. The fort was defended by Colonial militia and frontier settlers under Captain Silas Zane. It was attacked by a detachment of the Queen's Rangers from Detroit, under a Captain Pratt, and about three hundred Indian warriors, who were repulsed. Regarded as the last battle of the American Revolution.

### The Civil War

1861

April—

- 17—Ordinance of Secession adopted by the Virginia Convention at Richmond.
- 18—United States Armory at Harper's Ferry abandoned and burned by its garrison.
- 27—Col. T. J. Jackson, Virginia Volunteers, assigned to command of State troops at and about Harper's Ferry.

May—

- 4—Col. A. G. Porterfield assigned to command of State forces in Northwestern Virginia,—(West Virginia).
- 13—Maj. General George B. McClellan, U. S. Army, assumes command of the Department of the Ohio, embracing a portion of Western Virginia.
- 14—Seizure of a Baltimore and Ohio train at Harper's Ferry.
- 15—Brig. General Joseph E. Johnston, C. S. Army, assigned to command of troops near Harper's Ferry.
- 26—30—Advance upon and occupation of Grafton by Union forces.

June—

- 3—Battle of Philippi.
- 6—Brig. General Henry A. Wise, C. S. Army, ordered to command of troops in the Great Kanawha Valley.
- 7—Virginia State troops transferred to the Confederate States.
- 17—19—Skirmish at New Creek, Grant County.
- 23—Skirmish at Righter, Harrison County.
- 26—Skirmishes at Frankfort and on Patterson's Creek.

July—

- 3—Skirmish at Falling Waters, Jefferson County.
- 6—Skirmish at Buckhannon.
- 8—Skirmishes at Belington at Laurel Hill.
- 11—Battle of Rich Mountain, Randolph County.
- 12—Skirmish at Red House, Putnam County.
- 12—Skirmish at Beverly.
- 13—Descent of Union troops upon Romney.
- 14—Skirmish at Barboursville.
- 14—Skirmish at Corrick's Ford, Tucker County.
- 15—Skirmish at Bowman's place, on Cheat River.
- 16—Harper's Ferry evacuated by Confederate forces.
- 17—Battle of Scary, Putnam County.
- 20—Brig. General William W. Loring, C. S. Army, assigned to command of "Northwestern Army"—(West Virginia).
- 23—Brig. General W. S. Rosecrans, U. S. Army, assumes command of the Department of the Ohio, embracing portion of West Virginia.
- 24—Retreat of General Wise's command up the Great Kanawha Valley.

August—

- 1—General Robert E. Lee, C. S. Army, commanding in Western Virginia.

- 11—Brig. General John B. Floyd, C. S. Army, assumes command in the Great Kanawha Valley.
- 13—Skirmish near Grafton.
- 20—Maj. General George B. McClellan, U. S. Army, assumes command of the Department, or Army of the Potomac.
- 20—Skirmish at the Hawk's nest.
- 20—Skirmish at Laurel Fork, Fayette County.
- 25—Skirmish near Piggot's Mill (Big Run?), Fayette County.
- 26—Action at Kessler's Cross-Lanes, near Summersville.
- 26—Skirmish at Blue's House.
- 26-27—Skirmish at Wayne Court House.
- 30—Skirmish at Poore's Hill, Cabell County.

## September—

- 1—Skirmish at Blue Creek, Mercer County.
- 1—Skirmish at Boone Court House (Madison).
- 1—Skirmish at Burlington.
- 2—Skirmish near Hawk's Nest.
- 2—Skirmish at Worthington.
- 2—Skirmish at Beller's Mill, near Harper's Ferry.
- 6—Skirmish at Rowell's Run.
- 8—Skirmish at Powell's Mountain, Nicholas County.
- 9—Skirmish at Shepherdstown.
- 10—Battle of Carnifax Ferry.
- 11-17—Operations on Cheat Mountain, including actions and skirmishes at Cheat Mountain Pass, Cheat Summit, Point Mountain Turnpike, and Elk Water.
- 12—Skirmish at Petersburg.
- 12—Skirmish near Peytona.
- 16—Action at Princeton.
- 21—General Robert E. Lee, C. S. Army, in immediate command of forces in the Great Kanawha Valley.
- 23—Skirmish at Cassville, Wayne County.
- 23-25—Descent upon Romney, including affairs at Mechanicsburg Gap, and Hanging Rock Pass, Hampshire County.
- 25—Action at Kanawha Gap, near Chapmansville, Logan County.
- 25—Brig. General Henry A. Wise, C. S. Army, relieved from command in Western Virginia
- 26—Skirmish near Springfield.
- 26—Skirmish near Boone Court House (Madison).
- 31—Skirmish at Greenbrier River.

## October—

- 3—Engagement at Greenbrier River Bridge, Pocahontas County.
- 11—Brig. General William S. Rosecrans, U. S. Army, assumes command of the Department of Western Virginia.
- 11—Skirmish at Harper's Ferry.
- 13—Skirmish at Cotton Hill, Fayette County.
- 16—Skirmish at Bolivar Heights, near Harper's Ferry.
- 19-Nov. 16—Operations in the Great Kanawha and New River Region.
- 22—Brig. General Benjamin F. Kelley, U. S. Army, assigned to command of the Department of Harper's Ferry and Cumberland.
- 23—Skirmish at Gauley Bridge.
- 23-27—Reconnaissance in the Kanawha Valley.
- 26—Action at Romney.
- 26—Skirmish at South Branch Bridge.
- 29—Skirmish at Montgomery's Ferry, Fayette County.
- 31—Skirmish at Greenbrier River, Greenbrier County.

## November—

- 1-3—Skirmishes near Gauley Bridge and Cotton Hill.
- 10—Action at Guyandotte.
- 10—Skirmish at Miller's Ferry and Blake's Farm, Fayette County.
- 13—Skirmish near Romney.



- 14—Skirmish on road from Fayetteville to Raleigh Court House (Beckley).
  - 14—Skirmish at McCoy's Mill.
  - 19—Skirmish near Elizabeth, Wirt County.
  - 30—Skirmish near mouth of Little Cacapon River, Morgan County.
- December—
- 8—Skirmish near Romney.
  - 8—Skirmish at Dam No. 5, Chesapeake & Ohio Canal.
  - 11—Skirmish at Dam No. 4, Chesapeake & Ohio Canal.
  - 12—Battle of Greenbrier River.
  - 13—Engagement at Camp Allegheny.
  - 15—Skirmish at Spring Creek, Roane County.
  - 15-21—Expedition to Meadow Bluff.
  - 17-21—Jackson's operations against Dam No. 5, Chesapeake & Ohio Canal.
  - 25—Skirmish at Cherry Run, Morgan County.
  - 28—Beckley (Raleigh Court House) occupied by Union forces.
  - 29-30—Capture of Sutton (Braxton Court House) and skirmishes in Clay, Braxton, and Webster Counties.

## 1862

## January—

- 3—Descent upon and skirmish at Huntersville.
- 3-4—Skirmishes at Bath, now Berkeley Springs.
- 4—Skirmishes at Slane's Cross-Roads, Great Cacapon Bridge, Sir John's Run, and Alpine Depot.
- 7—Skirmish at Hanging Rock Pass, or Blue's Gap, Hampshire County.
- 8—Skirmish on the Dry Fork of Cheat River.
- 12-23—Expedition to Logan Court House and Guyandotte Valley.

## February—

- 8—Skirmish at the mouth of the Blue Stone River, Mercer County.
- 14—Affair at Bloomery, Hampshire County.

## March—

- 3—Skirmish at Martinsburg.
- 5—Skirmish at Bunker Hill.
- 11—The Department of Western Virginia merged into the Mountain Department.
- 19—Skirmish at Elk Mountain, Pocahontas County.
- 20—Skirmish at Philippi.

## April—

- 3—Skirmish at Moorefield.
- 12—Raid from Fairmont to Valley River and Boothsville, Marion County.
- 17-21—Expedition from Summersville (Nicholas Court House) to Addison (Webster Springs).
- 18—Skirmish at Chapmansville.
- 23—Skirmish at Grass Lick, Hampshire County.

## May—

- 1—Skirmish at Clark's Hollow, Mercer County.
- 1—Skirmish on Camp Creek, in the Stone River Valley, Mercer County.
- 5—Skirmish at Princeton.
- 5—Skirmish at Franklin.
- 6—Skirmish at Camp McDonald and Arnoldsburg, Calhoun County.
- 10-12—Skirmishes near Franklin.
- 11—Skirmish at Princeton.
- 12—Skirmish at Lewisburg.
- 15—Skirmish at Ravenswood.
- 15—Action at Wolf Creek, Monroe County.
- 15-17—Actions at and in the vicinity of Princeton.
- 23—Action at Lewisburg.
- 26—Skirmish near Franklin.
- 28—Skirmish near Charles Town.

- 29—Skirmish near Wardensville.
- 30—Skirmish at Lewisburg.
- 30—Raid to Shaver's Fork, Randolph County.

## June—

- 4—Skirmish at Big Bend, Calhoun County.
- 7—Skirmish at Big Bend.
- 8—Skirmish at Muddy Creek, Greenbrier County.
- 10—Skirmish at mouth of West Fork, Calhoun County.
- 22-30—Scout from Strasburg to Moorefield and New Creek.
- 25—Skirmish at Mingo Flats, Randolph County.
- 29—Affair at Moorefield.

## July—

- 25—Affair at Summersville.
- 26—Skirmish at Buckhannon.
- 27—Skirmish at Flat Top Mountain.

## August—

- 2-5—Scout from Meadow Bluff to the Greenbrier River.
- 2-8—Operations about Wyoming Court House (Oceana).
- 3—Skirmish on Greenbrier River.
- 5—Skirmish at Wyoming Court House.
- 6—Skirmish at Beech Creek, Logan County.
- 6—Skirmish at Pack's Ferry, New River, Summers County.
- 13-14—Skirmishes at Blue Stone River, Mercer County.
- 16—Skirmish at Wire Bridge, Hampshire County.
- 18—Skirmish at Huttonsville.
- 22-Sept. 19—General A. G. Jenkins' expedition through West Virginia to the Ohio.
- 23—Skirmish at Moorefield.
- 23—Capture of train between Harper's Ferry and Winchester.
- 31—Skirmish at Weston.

## September—

- 3—Skirmish at Ravenswood.
- 4—Jenkins' raid into Ohio.
- 6-16—Campaign in the Kanawha Valley, West Virginia.
- 13—Battle of Charleston, Kanawha County.
- 19—West Virginia transferred to the Department of the Ohio.
- 20—Skirmish at Point Pleasant.
- 25—Reconnaissance from Shepherdstown.
- 27—Reconnaissance from Harper's Ferry toward Charles Town.
- 27—Skirmish at Buffalo, Putnam County.
- 28—Skirmish at Standing Stone, Wirt County.
- 30—Skirmish near Glenville.

## October—

- 1—Reconnaissance from Sharpsburg, Md., to Shepherdstown and Martinsburg, and skirmishes en route.
- 1-2—Reconnaissance from Harper's Ferry to Leesburg, Va.
- 2-4—Operations at Blue's Gap (or Hanging Rock) Little Cacapon Bridge, and Paw Paw Tunnel.
- 6—Reconnaissance from Bolivar Heights towards Charles Town.
- 6—Skirmish at Big Birch, Nicholas County.
- 13—Major General Burnside, U. S. Army, assigned to command of the defenses of Harper's Ferry.
- 13—Major General Jacob D. Cox, U. S. Army, assumes command of the District of Western Virginia.
- 16—Brig. General John Echols, C. S. Army, supersedes Major General William W. Loring in command of the Department of Western Virginia.
- 16—Reconnaissance from Harper's Ferry to Kearneysville.
- 16-17—Reconnaissance from Sharpsburg, Md., to Smithsfield, including skirmishes near Kearneysville and Shepherdstown.
- 16-17—Reconnaissance from Harper's Ferry to Charles Town, and skirmish en route.

- 20—Skirmish at Hedgesville.
- 29—Skirmish near Petersburg.
- 31—Skirmish near the Falls of the Great Kanawha.

## November—

- 5-14—Operations in Augusta, Bath and Highland Counties, Virginia, and Pendleton and Pocahontas Counties.
- 6—Skirmish at Martinsburg.
- 8-14—Imboden's expedition from Hardy into Tucker County, and capture of Saint George.
- 9—Reconnaissance from Bolivar Heights to Rippon.
- 9—Skirmish on the South Fork of the Potomac.
- 9-11—Expedition into Greenbrier County.
- 10—Skirmish at Charles Town.
- 15—Skirmish on the Guyandotte.
- 22—Skirmish near Halltown, Jefferson County.
- 22—Skirmish at Wardensville, Hardy County.
- 24—Skirmish at Newton.
- 24-25—Expedition from Sharpsburg, Md., to Shepherdstown and skirmishes.
- 24-30—Expedition from Summersville to Cold Knob Mountain, and skirmish (26th) at Lewis' Mill on Sinking Creek.
- 25—Major General Samuel Jones, C. S. Army, assigned to command of the Trans-Allegheny, or Department of Western Virginia.
- 26—Reconnaissance from Bolivar Heights to Charles Town.

## December—

- i—Skirmish at Romney.
- 1-10—Expedition toward Logan Court House.
- 2-6—Reconnaissance from Bolivar Heights to Winchester, Virginia, and skirmishes at Charles Town.
- 3—Skirmish at Moorefield.
- 10—Major General Samuel Jones, C. S. Army, assumes command of the Department of Western Virginia.
- 11—Skirmish at Darkesville, Berkeley County.
- 12—Reconnaissance from North Mountain to Bunker Hill.
- 16—Skirmish at Wardensville.
- 20—Skirmish near Halltown.
- 25—Reconnaissance from Martinsburg to Charles Town.

## 1863

## January—

- 2-5—Expedition to Moorefield and Petersburg.
- 3—Skirmish at Moorefield.
- 5—Skirmish near Moorefield.
- 17—Skirmish near Newtown.
- 22—Skirmish in Pocahontas County.

## February—

- 5-8—Scout from Camp Piatt (Belle) into Wyoming County.
- 10-12—Expedition from Beverly into Pocahontas County.
- 12—Skirmishes near Smithfield and Charles Town.
- 16—Affair near Romney.

## March—

- 7—Skirmish at Green Spring Run.
- 12-16—Scout from Camp Piatt (Belle) through Boone, Wyoming, and Logan Counties.
- 15—Scout from Harper's Ferry to Leesburg, Va.
- 28—Skirmish at Hurricane Bridge, Putnam County.
- 30—Skirmish at Point Pleasant.

## April—

- 5-6—Expedition from Camp Piatt through Logan and Cabell Counties, and skirmish (5th) at Mud River.

- 6-7—Skirmishes near Burlington and at Purgitsville, and Goings' Ford.  
 11-18—Scout from Beverly to Franklin.  
 18—Affair near Johnstown, Harrison County.  
 20-May 14—General John D. Imboden's expedition into West Virginia, including skirmishes (April 24th) at Beverly, (May 5th) at Jane Lew, and (May 12th) near Summersville.  
 21-May 21—General W. E. Jones' raid on the Northwestern (Baltimore and Ohio) Railroad.  
 22—Skirmish at Point Pleasant.  
 24—Skirmish in Gilmer County.  
 25—Skirmish at Greenland Gap, Grant County.  
 26—Skirmish at Burlington.  
 26—Skirmish at Portland.
- May—  
 2—Skirmish near Lewisburg.  
 15-22—Scout from Parkersburg into Calhoun County.  
 16—Skirmish at Elizabeth Court House.  
 16—Skirmish at Ravenswood.  
 18-20—Skirmishes at and about Fayetteville.  
 23—Skirmish at West Creek.
- June—  
 3—Skirmish near Fayetteville.  
 13—Skirmish at Bunker Hill.  
 14—Skirmish at Martinsburg.  
 18-19—Scout from Camp Piatt on the Big and Little Coal Rivers.  
 24—The Department of West Virginia created.  
 26—Skirmish on Loup Creek.  
 29-July 4—Confederate expedition to Beverly.
- July—  
 4—Skirmish at Fayetteville.  
 7—Skirmish at Harper's Ferry.  
 18-25—Expedition from Fayetteville to Wytheville, Va.  
 14—Skirmish near Harper's Ferry.  
 15—Skirmish at Halltown.  
 15—Skirmish at Shepherdstown.  
 16—Skirmish at Shanghai.  
 16—Action at Shepherdstown.  
 17—Skirmish near North Mountain Station.  
 28—Skirmish at Fayetteville.  
 31—Skirmish at Morris' Mills.
- August—  
 4—Skirmish at Burlington.  
 5-31—Averell's rail in West Virginia.  
 6—Skirmish at Cacapon Mountain.  
 21—Skirmish near Glenville.  
 26—Skirmish near Moorefield.  
 26-28—Skirmishes near Sutton (26th), on Elk River (27th), and Near Glenville (27th).  
 27—Skirmish at Ball's Mill.
- September—  
 2-23—Expeditions from Martinsburg, including affairs (15th and 19th) at Smithfield, and Strasburg, Va.  
 4—Skirmish at Moorefield.  
 4—Skirmish at Petersburg Gap.  
 6—Skirmish at Petersburg.  
 7—Skirmish at Bath (Berkeley Springs).  
 8—Skirmish at Beech Fork, Calhoun County.  
 8—Skirmish at Sutton.  
 11—Affair at Moorefield.  
 11-13—Scout from Camp Piatt to Fayetteville.

- 12—Skirmish in Roane County.
- 12-16—Scout from Harper's Ferry into Loudoun County, and skirmish (14th) near Leesburg, Va.
  - ....—Confederate scout in West Virginia.
- 14—Skirmish at Cheat Mountain Pass.
- 16—Skirmish at Smithfield.
- 20—Affair on Shaver Mountain.
- 21—Affair at Moorefield.
- 21-26—Scout from Harper's Ferry into Loudoun Valley, Virginia, and skirmish (25th) near Upperville, Va.
- 24—Skirmish at Greenbrier Bridge.
- 25—Skirmish at Seneca Trace Crossing on Cheat River.

## October—

- 1—Skirmish near Harper's Ferry.
- 7—Skirmishes at Charles Town and Summit Point.
- 11—Skirmish at Salt Lick Bridge.
- 13—Battle of Bulltown.
- 13—Skirmish at Burlington.
- 14—Skirmish at Salt Lick Bridge.
- 15—Affair near Hedgesville.
- 18—Attack on Charles Town, and skirmishes on road to Berryville, Va.
- 26—Skirmish at Ravenswood.
- 27—Skirmish on Sandy Creek near Elizabeth.

## November—

- 1-17—Expeditions from Beverly and Charleston against Lewisburg.
  - 5—Skirmish at Mill Point, Pocahontas County.
  - 6—Battle of Droop Mountain.
- 14-18—Scout from Martinsburg.
- 15-18—Expedition from Charles Town to near New Market, Virginia, and skirmishes (16th) at Woodstock, Edenburg, and Mount Jackson, Va.
  - 16—Skirmish near Burlington.

## December—

- 4—Skirmish at Meadow Bluff.
- 6—Skirmish at Cheat River.
- 7-11—Scout in Hampshire, Hardy, Frederick, and Shenandoah Counties, and destruction of Columbian Iron Works.
- 8-25—Raid on the Virginia and Tennessee Railroad, and demonstrations up the Shenandoah Valley and from the Great Kanawha Valley.
- 13—Affair at Hurricane Bridge.
- 28—Skirmish at Moorefield.
- 31-Jan. 5, 1864—Operations in Hampshire and Hardy Counties.

## 1864

## January—

- 1—Affair at Bunker Hill.
- 3—Reconnaissance from Charles Town to Winchester, Va., and skirmish.
- 10—Skirmish at Petersburg.
- 23-25—Scout from Charles Town to Woodstock, Va.
- 27-Feb. 7—Operations in Hampshire and Hardy Counties.

## February—

- 3—Capture of the steamer Levi, Great Kanawha River.
- 15—Skirmish at Laurel Creek, Wayne County.
- 20—Affair near Hurricane Bridge.
- 21-22—Scout from New Creek to Moorefield.
- 25—Major General John C. Breckinridge, C. S. Army, assigned to command of the Trans-Allegheny or Western Department of Virginia, relieving Major General Samuel Jones.
- 29-Mar. 5—Expedition to Petersburg and destruction of saltpeter works near Franklin.

## March—

- 3—Skirmish near Petersburg.
- 5—Major General John C. Breckinridge, C. S. Army, assumes command of the Department of Western Virginia.
- 10—Major General Franz Sigel, U. S. Army, supersedes Brig. General Benjamin F. Kelley, in command of the Department of West Virginia.
- 10—Skirmishes near Charles Town and at Kabetown.
- 16-18—Scout in Cabell and Wayne Counties.
- 28—Affair at Bloomery Gap.

## April—

- 19—Affair at Marling's Bottom (Marlinton).

## May—

- 3—Raid on Bulltown.
- 5—Raid on the Baltimore and Ohio Railroad between Bloomington and Piedmont.
- 8—Affair at Halltown.
- 9-13—Expedition from Louisa, Kentucky, to and skirmish at Rock House Creek.
- 10—Skirmish at Lost River Gap.
- 15-30—Scout from Beverly through Pocahontas, Webster, and Braxton Counties.
- 20—Skirmish at Greenbrier River.
- 21—Major General David Hunter, U. S. Army, supersedes Major General Franz Sigel in command of the Department of West Virginia.
- 24—Skirmish near Charles Town.
- 24—Skirmish near Lewisburg.
- 26-June 29—Skirmish at Hamlin.

## June—

- 6—Skirmish near Moorefield.
- 10—Skirmish near Kabetown.
- 16—Skirmish at Spencer.
- 19—Affair near Petersburg.
- 26—Skirmishes at Wire Bridge and Springfield.
- 26—Skirmish at Smithfield.
- 29—Skirmishes at Charles Town and Duffields Station.

## July—

- 2—Skirmish at Bolivar Heights.
- 3—Brig. General George Crook, U. S. Army, assumes command of all U. S. forces in Department of West Virginia west of the Alleghenies and south of the Baltimore and Ohio Railroad.
- 4—Skirmish at Frankford.

## August—

- 4—Action at New Creek.
- 5—Skirmish at Huttonsville.
- 7—Engagement at Oldfields, near Moorefield.
- 19—Skirmish at Franklin.
- 20—Skirmish at Bulltown.
- 24—Affair at Huttonsville.
- 24—Skirmish at Sutton.
- 27—Skirmish at Nutter's Hill.

## September—

- 14—Skirmish near Centerville.
- 17-28—Witcher's expedition into West Virginia, including skirmishes at Buckhannon (27th-28th).
- 23-Oct. 1—Nounnan's expedition into the Great Kanawha Valley, including skirmish at Coalsmouth (St. Albans) September 30th.

## October—

- 11—Skirmish near Petersburg.
- 26—Skirmish at Winfield.
- 29—Action at Beverly.

## November—

- 1—Affair at Green Spring Run.
- 5-12—Witcher's operations in the Kanawha Valley, including the capture of U. S. steamers, Barnum and Fawn, on the Big Sandy River.
- 6-8—Expedition from New Creek to Moorefield, and skirmish.
- 27-28—Skirmishes at Moorefield (27th and 28th), affair at New Creek (28th), and skirmish (28th) at Piedmont.
- 28-Dec. 2—Expedition from Kernstown to Moorefield.
- 29—Skirmish at Charles Town.
- 30—Skirmish at Kabletown.

## 1865

## January—

- 11—Capture of U. S. forces at Beverly.
- 11-15—Scout from New Creek through Greenland Gap to Franklin.

## February—

- 3—Affair near Harper's Ferry.
- 4-6—Expedition from Winchester, Virginia to Moorefield.
- 5—Skirmish at Charles Town.
- 9—General Robert E. Lee, C. S. Army, assumes complete command of the Confederate armies.
- 26—Major General Winfield S. Hancock, U. S. Army, assigned to the command of the Department of West Virginia.

## March—

- 14-16—Scout from Phillippi to Carrick's Ford.
- 14-17—Scout from New Creek to Moorefield.
- 22—Skirmish near Patterson's Creek Station.

## April—

- 9—General Robert E. Lee surrenders Army of Northern Virginia to General U. S. Grant.
- 15-23—Scout through the Counties of Randolph and Pocahontas.

## June—

- 1-13—Expedition through Pocahontas and Pendleton Counties.

## COMMISSION ON HISTORICAL AND SCENIC MARKERS

For the purpose of arranging for the accurate identification and marking with names, legends and inscriptions of rivers and their tributaries, mountains, valleys, battlefields, forts and other historical, topographical and scenic points of interest in West Virginia, Governor Kump, late in October, 1934, appointed an unofficial commission, composed of twelve members, to be known as the "Commission on Historical and Scenic Markers." This commission will cooperate with the state road commission, the conservation commission and the state historian and archivist in this important work.

## Members

E. L. Bailey, Road Commissioner, <i>Chairman</i> , Charleston.	A. Spates Brady, Elkins.
H. W. Shawhan, Director Conservation Commission, Charleston.	Calvin W. Price, Marlinton.
C. L. Allen, Beckley.	Tom B. Foulk, Wheeling.
Roy Bird Cook, Charleston.	Carney M. Layne, Huntington.
Mrs. Eunice P. Perkins, Ravenswood.	Francis W. Daniel, Shenandoah Junction.
	W. Guy Tetrick, Clarksburg.
	T. H. S. Curd, Welch.



Tablet erected on Mike's Run, near Keyser, marking birthplace of Nancy Hanks, mother of Abraham Lincoln



# **POLITICAL**

---

**OFFICIAL RETURNS**

**PRIMARY ELECTION**

**AUGUST 7, 1934**

---

**UNOFFICIAL RETURNS**

**GENERAL ELECTION**

**NOVEMBER 6, 1934**

**PRIMARY ELECTION RETURNS, 1934**  
**STATISTICS OF VOTES CAST IN PRIMARY ELECTION**  
**AUGUST 7, 1934**

(Data furnished by office of Secretary of State.)

COUNTIES	No. of Precincts	Total Registration	Democrats	Republicans	Socialists and Others	Democratic Votes Cast	Republican Votes Cast	Total Votes Cast	Percent Registered Votes Cast	Percent Democratic Registered Votes Cast	Percent Republican Registered Votes Cast
Barbour.....	34	10,222	5,097	5,017	108	2,375	2,079	4,454	43.57	46.60	41.44
Berkeley.....	41	17,118	8,506	8,360	252	2,404	2,069	5,073	29.09	28.26	31.93
Boone.....	34	12,047	7,665	4,305	74	4,036	1,346	5,382	44.07	52.65	16.10
Braxton.....	50	12,032	7,241	4,698	93	3,266	349	3,615	42.16	45.10	7.43
Brooks.....	25	11,742	6,120	5,401	161	2,562	1,929	4,491	38.24	41.86	35.32
Cabell.....	104	52,165	29,367	22,293	505	11,103	5,191	16,294	31.24	37.81	23.29
Calhoun.....	18	6,149	3,912	2,237	.....	2,292	760	3,052	49.63	58.50	32.66
Clay.....	21	6,746	3,618	3,109	19	1,673	1,367	3,040	45.00	46.24	43.96
Doddridge.....	19	6,177	2,102	4,061	14	612	1,751	2,363	38.25	29.11	43.12
Fayette.....	109	36,889	23,209	13,660	.....	9,037	3,311	12,348	33.49	38.93	24.24
Gilmer.....	23	6,454	4,287	2,131	30	2,194	467	2,661	41.23	51.18	21.91
Grant.....	14	4,654	958	3,660	30	298	1,343	1,641	35.26	31.11	36.63
Greenbrier.....	65	20,245	12,536	7,522	187	4,893	1,053	5,970	26.51	39.03	14.40
Hampshire.....	27	6,929	5,158	1,713	58	2,537	257	2,794	40.32	49.19	15.00
Hancock.....	21	12,773	6,935	5,935	173	3,586	1,807	5,393	42.22	51.71	31.90
Hardy.....	10	5,401	3,525	1,771	105	1,550	533	2,113	39.12	44.82	30.10
Harrison.....	95	42,845	23,858	18,521	466	10,540	5,047	16,207	37.83	44.27	30.48
Jackson.....	33	10,335	4,153	6,040	142	1,483	2,441	3,924	37.97	85.71	40.41
Jefferson.....	22	10,325	7,396	2,704	165	2,027	426	2,453	23.76	27.41	15.41
Knawaha.....	176	91,157	49,014	40,769	1,374	19,670	13,937	33,607	36.87	40.13	34.78
Lewis.....	47	12,514	6,329	6,076	109	3,303	2,039	5,342	42.70	52.18	33.56
Lincoln.....	31	10,336	5,298	4,938	100	2,124	1,519	3,643	35.25	40.09	30.76
Logan.....	63	27,102	17,547	9,088	167	8,148	2,269	10,417	38.44	45.65	24.97
Marion.....	61	36,490	20,896	14,789	805	10,616	4,024	15,540	42.58	50.80	33.29
Marshall.....	51	19,897	8,939	10,539	389	3,391	3,866	7,257	36.47	37.81	36.68
Mason.....	36	12,713	5,646	6,985	82	2,235	2,721	4,956	38.98	39.59	35.95
Mercer.....	78	33,111	19,611	13,160	334	7,045	2,051	9,096	30.19	35.92	22.41
Mineral.....	24	11,062	5,112	6,721	129	1,454	2,175	3,629	30.34	28.44	32.36
Mingo.....	36	17,608	10,326	7,122	160	5,522	2,192	7,714	43.80	53.48	30.78
Monongalia.....	65	26,262	13,265	12,501	496	4,302	3,323	7,625	29.04	32.43	26.58
Monroe.....	19	7,382	3,682	3,610	90	1,370	899	2,269	30.74	37.21	24.90
Morgan.....	19	4,932	1,878	3,315	37	515	1,341	1,856	41.48	32.64	46.16
McDowell.....	76	37,551	22,487	14,722	372	9,591	6,615	16,206	43.20	42.65	45.14
Nicholas.....	33	11,342	6,551	4,970	121	2,793	786	3,579	31.55	42.63	16.83
Ohio.....	99	42,198	18,508	22,765	925	7,894	8,653	16,487	39.07	42.33	36.01
Pendleton.....	13	5,221	3,143	2,016	62	1,195	471	1,666	36.01	44.83	23.36
Pleasants.....	14	4,148	2,167	1,949	32	630	440	1,070	25.80	29.07	22.58

Pocahontas.....	30	7,549	4,126	3,340	77	1,711	493	2,204	29.20	41.47	14.73	
Preston.....	53	15,705	5,231	10,397	77	1,516	4,133	5,719	36.42	29.36	40.23	
Putnam.....	30	9,703	4,848	4,775	59	1,901	1,560	3,761	38.76	39.21	38.95	
Raleigh.....	77	35,006	20,519	14,339	128	7,777	3,952	11,720	33.50	37.90	27.52	
Randolph.....	45	14,262	9,403	4,611	248	4,498	849	5,347	37.49	47.84	18.41	
Ritchie.....	28	9,642	3,668	5,857	107	850	2,255	3,105	32.20	23.05	38.43	
Roane.....	26	11,225	5,073	6,072	80	2,133	2,923	5,056	45.04	42.05	43.14	
Summers.....	31	10,928	6,691	4,172	65	3,404	1,054	4,459	40.79	50.87	25.26	
Taylor.....	22	11,081	5,377	5,592	112	2,055	1,667	3,722	33.59	38.21	29.81	
Tucker.....	18	6,788	3,661	3,000	127	1,771	992	2,763	40.70	48.65	33.07	
Tyler.....	26	8,036	2,748	5,170	118	683	2,035	3,318	41.29	27.86	50.96	
Upsbur.....	37	10,694	3,236	7,376	82	1,240	3,233	4,473	41.53	38.32	43.83	
Wayne.....	44	17,919	10,777	6,299	843	4,806	1,696	6,502	36.28	44.60	26.92	
Webster.....	21	8,053	5,418	2,621	14	3,098	374	3,472	43.11	57.18	14.27	
Wetzel.....	36	12,653	7,962	4,606	85	4,042	1,752	5,794	45.79	50.77	38.04	
Wirt.....	17	3,917	1,970	1,926	21	792	719	1,511	38.57	40.20	37.33	
Wood.....	79	34,485	17,592	16,582	311	5,345	4,274	9,019	27.89	30.38	25.79	
Wyoming.....	30	11,266	5,858	5,428	.....	2,699	2,325	5,024	44.52	46.07	42.83	
<b>TOTAL.....</b>		<b>2,336</b>	<b>942,116</b>	<b>510,230</b>	<b>420,939</b>	<b>10,947</b>	<b>210,811</b>	<b>133,333</b>	<b>344,144</b>	<b>36.53</b>	<b>41.32</b>	<b>31.98</b>

NOTE: "Total Vote Cast", "Democratic Vote Cast" and "Republican Vote Cast" means in each case the total vote cast for United States Senator. Registered Democratic Majority, 89,291.

**DEMOCRATS**  
**UNITED STATES SENATOR**

COUNTIES	Eibert E. Caldwell	John W. Caldwell	William E. Chilton	Edmund M. Conaway	Rush D. Holt†	Arthur B. Koontz	Graham Sale	Chas Shaver	J. Alfred Taylor
Barbour.....	26	17	137	22	1,001	307	114	612	130
Berkeley.....	10	9	231	7	1,407	70	38	575	43
Boone.....	7	13	854	17	1,397	507	11	50	1,090
Braxton.....	19	39	1,374	67	790	121	55	666	123
Brooke.....	87	98	131	148	1,099	210	89	591	163
Cabell.....	62	108	2,284	80	3,712	1,133	267	2,064	1,433
Calhoun.....	26	33	148	20	1,010	116	18	736	182
Clay.....	20	24	644	13	113	501	14	81	170
Doddridge.....	7	9	18	8	150	42	18	314	46
Payette.....	21	30	1,422	19	2,210	576	60	143	4,551
Gilmer.....	22	20	353	20	1,033	161	13	487	85
Grant.....	7	4	68	2	40	13	10	145	3
Greenbrier.....	25	32	1,314	12	1,177	275	166	327	1,565
Hampshire.....	17	33	136	18	503	249	33	1,350	108
Hancock.....	118	147	102	200	1,398	509	123	504	185
Hardy.....	42	32	480	18	110	148	18	601	128
Harrison.....	61	77	273	143	5,528	569	120	3,321	468
Jackson.....	4	17	494	14	289	154	15	407	89
Jefferson.....	8	10	940	9	408	170	49	335	86
Kanawha.....	151	118	7,122	61	3,874	4,393	145	856	2,050
Lewis.....	14	11	61	13	2,285	08	11	758	82
Lincoln.....	26	35	459	19	313	398	35	65	774
Logan.....	56	82	790	38	3,855	429	185	217	2,787
Marion.....	30	41	146	121	6,085	204	50	3,864	69
Marshall.....	56	47	287	303	1,952	177	54	411	74
Mason.....	24	33	920	22	362	105	14	092	03
Mercer.....	45	65	594	30	2,681	416	377	2,139	708
Mineral.....	18	12	91	20	427	228	130	430	98
Minzo.....	28	50	871	23	3,282	181	132	144	807
Monongalia.....	39	29	76	40	1,567	672	57	1,702	114
Monroe.....	2	9	400	4	29	71	49	570	227
Morgan.....	16	4	107	4	67	11	7	297	2
McDowell.....	36	44	170	42	6,692	553	1,177	599	278
Nicholas.....	21	37	755	26	583	633	24	344	370
Ohio.....	104	118	495	672	4,122	425	170	1,521	207
Pendleton.....	35	17	72	5	231	227	27	752	43
Pleasants.....	3	11	44	7	244	32	18	77	194
Pocahontas.....	10	19	288	9	232	117	27	647	362
Preston.....	17	19	42	24	381	257	46	090	61
Putnam.....	35	31	774	16	419	351	21	165	80
Raleigh.....	38	46	1,120	51	2,053	204	212	660	2,394
Randolph.....	28	23	157	24	1,495	1,021	63	1,523	164
Ritchie.....	5	8	66	19	346	78	5	286	37
Roane.....	25	9	737	1	332	821	22	103	83
Summers.....	30	39	672	30	927	155	44	436	1,065
Taylor.....	11	9	42	45	1,371	56	39	433	49
Tucker.....	19	34	70	27	604	196	73	620	128
Tyler.....	12	13	41	19	348	57	34	134	25
Upshur.....	6	13	52	14	293	62	17	698	85
Wayne.....	61	101	542	44	1,745	901	116	705	601
Webster.....	36	47	697	341	1,266	192	40	335	138
Wetzel.....	40	53	197	278	1,722	214	40	1,320	160
Wirt.....	14	20	106	0	231	60	65	100	79
Wood.....	30	27	446	45	3,255	465	79	705	203
Wyoming.....	15	10	1,034	14	611	73	168	631	353
Totals.....	1,723	2,032	31,760	3,309	80,166	20,028	5,040	39,531	26,022

†Nominated.

**DEMOCRATS—Continued**  
**CONGRESS**  
**FIRST CONGRESSIONAL DISTRICT**

COUNTIES	Frank C. Haymond	†Robert L. Ramsay
Brooke .....	725	2,351
Hancock .....	1,752	2,788
Marion .....	7,103	2,599
Marshall .....	780	2,391
Ohio .....	2,622	4,543
Taylor .....	1,128	879
Wetzel .....	2,018	2,269
<b>TOTALS</b> .....	<b>16,132</b>	<b>17,820</b>

†—Nominated.

**SECOND CONGRESSIONAL DISTRICT**

COUNTIES	†Jennings Randolph
Barbour .....	1,987
Berkeley .....	2,119
Grant .....	257
Hampshire .....	2,075
Hardy .....	1,442
Jefferson .....	1,697
Mineral .....	1,226
Monongalia .....	3,634
Morgan .....	405
Pendleton .....	1,267
Pocahontas .....	1,232
Preston .....	1,368
Randolph .....	3,095
Tucker .....	1,352
Welster .....	1,837
<b>TOTAL</b> .....	<b>25,593</b>

†—Unopposed—Nominated.

**THIRD CONGRESSIONAL DISTRICT**

COUNTIES	Cleveland M. Bailey	†Andrew Edmiston	P. R. Garrett
Braxton .....	513	2,515	104
Calhoun .....	357	1,370	245
Clay .....	412	1,045	79
Doddridge .....	139	415	33
Fayette .....	1,813	4,523	797
Gilmer .....	515	1,509	111
Harrison .....	3,148	6,008	447
Lewis .....	528	2,535	112
Nicholas .....	649	1,533	122
Ritchie .....	94	954	81
Upshur .....	188	994	25
<b>TOTALS</b> .....	<b>3,350</b>	<b>24,001</b>	<b>2,156</b>

†—Nominated.

## DEMOCRATS—Continued

## FOURTH CONGRESSIONAL DISTRICT

COUNTIES	†Geo. W. Johnson	J. D. Kibler	W. T. Lovins	Leonard U. Wetherall
Cabell.....	4,727	100	5,444	452
Jackson.....	945	33	413	23
Lincoln.....	944	42	1,041	45
Mason.....	1,504	32	684	31
Pleasants.....	501	29	72	13
Putnam.....	1,455	52	179	52
Roane.....	1,595	75	300	55
Tyler.....	541	34	56	16
Wayne.....	1,037	80	3,858	95
Wirt.....	484	35	306	19
Wood.....	3,776	323	1,080	103
<b>TOTALS.....</b>	<b>17,509</b>	<b>935</b>	<b>13,433</b>	<b>904</b>

†—Nominated

## FIFTH CONGRESSIONAL DISTRICT

COUNTIES	G. A. Bryant	†John Kee	W. W. McNeal	Barton (Barly) Wyatt (Withdraw)
Greenbrier.....	278	2,825	1,162	.....
McDowell.....	441	6,255	2,178	98
Mercer.....	50	5,787	1,300	67
Mingo.....	95	4,730	550	.....
Monroe.....	41	958	320	.....
Summers.....	120	2,430	666	33
Wyoming.....	55	2,213	263	64
<b>TOTALS.....</b>	<b>1,080</b>	<b>25,108</b>	<b>6,457</b>	<b>262</b>

†—Nominated.

## SIXTH CONGRESSIONAL DISTRICT

COUNTIES	George D. Combs	Herbert Maynard (Withdraw)	Robert Emmett McCabe	†Joe L. Smith
Boone.....	83	.....	378	3,249
Kanawha.....	319	224	8,270	10,147
Logan.....	555	.....	930	5,333
Raleigh.....	495	.....	481	6,403
<b>TOTALS.....</b>	<b>1,452</b>	<b>224</b>	<b>10,069</b>	<b>26,102</b>

†—Nominated.

**DEMOCRATS—Continued**  
**WEST VIRGINIA SENATE**

**FIRST SENATORIAL DISTRICT**

COUNTIES	Andy V. Fisher	John L. Marsh	†C. Lee Spillers
Brooke.....	588	1,152	766
Hancock.....	607	1,563	1,362
Ohio.....	1,363	2,220	3,776
<b>TOTALS.....</b>	<b>2,558</b>	<b>4,935</b>	<b>5,904</b>

†—Nominated.

**SECOND SENATORIAL DISTRICT**

COUNTIES	Septimius Hall	†D. W. Null
Marshall.....	1,268	2,021
Tyler.....	375	294
Wetzel.....	1,943	2,247
<b>TOTALS.....</b>	<b>3,586</b>	<b>4,562</b>

†—Nominated.

**THIRD SENATORIAL DISTRICT**

COUNTIES	†Clinton L. Howard	Walter E. Stout
Pleasants.....	298	293
Ritchie.....	436	366
Wirt.....	376	325
Wood.....	2,879	2,191
<b>TOTALS.....</b>	<b>3,989</b>	<b>3,175</b>

†—Nominated.

**FOURTH SENATORIAL DISTRICT**

COUNTIES	Long Term		Short Term
	John M. Eckard	†F. F. McIntosh, Jr.	†Fred Wolfe
Jackson.....	232	836	939
Mason.....	1,228	711	1,272
Roane.....	330	1,681	1,271
<b>TOTALS.....</b>	<b>1,790</b>	<b>3,228</b>	<b>3,482</b>

†—Nominated.

## DEMOCRATS—Continued

## FIFTH SENATORIAL DISTRICT

COUNTIES	†J. Patrick Beacom	A. J. Wilkinson
Cabell.....	7,325	4,314
Lincoln.....	1,172	606
Putnam.....	948	962
<b>TOTALS.....</b>	<b>9,445</b>	<b>6,122</b>

†—Nominated.

## SIXTH SENATORIAL DISTRICT

COUNTIES	Lafe B. Chafin	Thos. H. S. Curd	†John H. Greene
McDowell.....	568	4,884	2,763
Mingo.....	2,661	117	2,736
Wayne.....	1,522	970	1,634
Wyoming.....	564	1,306	416
<b>TOTALS.....</b>	<b>5,315</b>	<b>7,277</b>	<b>7,549</b>

†—Nominated.

## SEVENTH SENATORIAL DISTRICT

COUNTIES	O. H. Ballard	A. G. Bryant (Withdraw)	A. E. Burgess	†O. C. Canterbury	Thomas Jefferson Lilly
Mercer.....	3,236	156	1,305	1,307	665
Monroe.....	215	1	31	800	296
Raleigh.....	734	.....	252	5,326	986
Summers.....	666	37	56	833	1,807
<b>TOTALS.....</b>	<b>4,851</b>	<b>194</b>	<b>1,644</b>	<b>8,266</b>	<b>3,754</b>

†—Nominated.

## EIGHTH SENATORIAL DISTRICT

COUNTIES	†Alvin J. Barnhart	Beverly Broun	W. C. MacCorkle	James M. Mason, III.	Robert C. Slaughter
Boone.....	1,701	970	438	340	231
Kanawha.....	7,647	4,592	4,179	2,161	620
Logan.....	2,209	638	1,079	2,450	593
<b>TOTALS.....</b>	<b>11,557</b>	<b>6,206</b>	<b>5,696</b>	<b>4,946</b>	<b>1,444</b>

†—Nominated.



**DEMOCRATS—Continued**

**NINTH SENATORIAL DISTRICT**

COUNTIES	R. L. Mathews	Charles R. Summerfield	†Frank W. Tuckwiller
Clay.....	249	158	528
Fayette.....	3,816	2,637	2,008
Greenbrier.....	394	265	3,860
Nicholas.....	1,092	590	787
<b>TOTALS.....</b>	<b>6,151</b>	<b>3,080</b>	<b>7,183</b>

†—Nominated.

**TENTH SENATORIAL DISTRICT**

COUNTIES	†G. C. Belknap	A. C. Herold
Braxton.....	1,738	1,462
Calhoun.....	1,414	893
Gilmer.....	1,051	1,182
Pocahontas.....	1,102	594
Webster.....	1,526	1,331
<b>TOTALS.....</b>	<b>6,831</b>	<b>5,462</b>

†—Nominated

**ELEVENTH SENATORIAL DISTRICT**

COUNTIES	†Charles Edward Hodges	William J. Hussion
Marion.....	7,055	2,563
Monongalia.....	3,275	664
Taylor.....	964	969
<b>TOTALS.....</b>	<b>11,294</b>	<b>4,201</b>

†—Nominated.

**TWELFTH SENATORIAL DISTRICT**

COUNTIES	Ray W. Garvin	†Byron B. Randolph	John S. Stump, Jr.
Doddridge.....	129	284	186
Harrison.....	1,492	6,333	2,680
Lewis.....	519	1,215	1,252
<b>TOTALS.....</b>	<b>2,140</b>	<b>7,832</b>	<b>4,098</b>

†—Nominated.

## DEMOCRATS—Continued

## THIRTEENTH SENATORIAL DISTRICT

COUNTIES	†J. Sidell Brown	Dr. L. W. Deeds	Hanford Dye	Cyrus H. Scott
Barbour.....	696	970	269	372
Pendleton.....	397	445	53	497
Randolph.....	2,187	703	673	1,102
Upsur.....	130	836	20	270
<b>TOTALS.....</b>	<b>3,410</b>	<b>2,954</b>	<b>1,018</b>	<b>2,241</b>

†—Nominated.

## FOURTEENTH SENATORIAL DISTRICT

COUNTIES	†George G. Dixon	Dr. Glenn Moomau
Grant.....	31	276
Hardy.....	579	1,126
Mineral.....	859	638
Preston.....	832	576
Tucker.....	1,143	494
<b>TOTALS.....</b>	<b>3,444</b>	<b>3,110</b>

†—Nominated

## FIFTEENTH SENATORIAL DISTRICT

COUNTIES	†M. O. Rous
Berkeley.....	1,829
Hampshire.....	1,524
Jefferson.....	1,746
Morgan.....	300
<b>TOTALS.....</b>	<b>5,399</b>

†—Unopposed—Nominated.

**REPUBLICANS**  
**UNITED STATES SENATOR**

COUNTIES	Dr. George M. Fisher	Henry D. †Hatfield	Washington I. Kilpatrick	Benjamin L. Rosenbloom	Hattie Stein
Barbour.....	06	1,619	212	134	48
Berkeley.....	79	2,424	32	85	49
Boone.....	78	1,126	16	73	53
Braxton.....	8	314	3	10	14
Brooke.....	120	1,014	56	675	64
Calhoun.....	105	4,705	62	254	65
Calhoun.....	24	666	32	17	21
Clay.....	78	1,125	35	54	75
Doddridge.....	122	1,419	56	94	60
Fayette.....	132	2,519	137	384	139
Gitmer.....	19	400	10	15	23
Grant.....	109	1,125	17	49	43
Greenbrier.....	30	945	20	54	28
Hampsire.....	20	210	3	6	16
Hancock.....	183	945	75	486	118
Hardy.....	40	467	1	7	12
Harrison.....	377	4,197	266	656	151
Jackson.....	59	2,194	24	108	9
Jefferson.....	13	392	6	6	9
Kanawha.....	380	12,315	162	709	305
Lewis.....	152	1,580	79	161	67
Lincoln.....	23	1,435	15	23	23
Logan.....	79	1,998	42	77	73
Marion.....	185	3,681	131	796	131
Marshall.....	150	2,632	38	963	83
Mason.....	74	2,422	40	117	68
Mercer.....	75	2,660	48	110	88
Mineral.....	354	1,612	42	111	66
Mingo.....	37	1,072	45	84	64
Monongalia.....	350	2,081	208	534	141
Monroe.....	14	849	8	16	12
Morgan.....	114	1,333	12	40	26
McDowell.....	235	6,705	149	394	162
Nicholas.....	61	587	27	72	39
Ohio.....	203	3,694	165	4,399	162
Pendleton.....	34	413	7	11	6
Pleasants.....	21	368	15	25	11
Pocahontas.....	26	385	22	31	27
Preston.....	380	2,675	400	601	227
Putnam.....	51	1,669	17	78	45
Raleigh.....	103	2,994	126	396	243
Randolph.....	29	693	49	52	26
Ritchie.....	120	1,791	90	173	81
Roane.....	142	2,541	40	100	100
Summers.....	14	1,000	11	16	13
Taylor.....	62	1,160	110	293	42
Tucker.....	88	700	76	72	56
Tyler.....	88	2,184	57	236	70
Upshur.....	159	2,714	122	142	96
Wayne.....	35	1,563	20	39	39
Webster.....	28	307	15	16	8
Wetzel.....	67	1,317	37	272	59
Wirt.....	27	608	24	46	14
Wood.....	107	3,386	97	525	99
Wyoming.....	80	1,897	43	204	101
<b>TOTALS.....</b>	<b>5,993</b>	<b>104,733</b>	<b>3,652</b>	<b>16,067</b>	<b>3,889</b>

†—Nominated

## REPUBLICANS—Continued

## CONGRESS

## FIRST CONGRESSIONAL DISTRICT

COUNTIES	†Carl G. Bachmann	L. Reed Clark	M. E. Morgan	Ira L. Smith (Withdrew)
Brooke.....	1,362	411	280	.....
Hancock.....	1,280	232	248	92
Marion.....	2,142	140	2,068	.....
Marshall.....	2,914	147	710	.....
Ohio.....	7,420	570	671	58
Taylor.....	982	63	589	.....
Wetzel.....	1,242	46	319	68
<b>TOTALS.....</b>	<b>17,342</b>	<b>1,609</b>	<b>5,485</b>	<b>206</b>

†—Nominated.

## SECOND CONGRESSIONAL DISTRICT

COUNTIES	†Herbert E. Hannis
Barbour.....	1,489
Berkeley.....	2,527
Grant.....	868
Hampshire.....	188
Hardy.....	451
Jefferson.....	348
Mineral.....	1,456
Monongalia.....	2,824
Morgan.....	1,147
Putnam.....	377
Pocahontas.....	372
Preston.....	2,950
Randolph.....	559
Tucker.....	605
Webster.....	239
<b>TOTAL.....</b>	<b>16,400</b>

†—Unopposed—Nominated.

## THIRD CONGRESSIONAL DISTRICT

COUNTIES	†James A. Rusmisse
Braxton.....	303
Calhoun.....	632
Clay.....	1,000
Doddridge.....	1,122
Fayette.....	2,587
Gilmer.....	347
Harrison.....	4,578
Lewis.....	1,670
Nicholas.....	507
Ritchie.....	1,770
Upsbur.....	3,186
<b>TOTAL.....</b>	<b>17,771</b>

†—Unopposed—Nominated.

**REPUBLICANS—Continued**  
**FOURTH CONGRESSIONAL DISTRICT**

COUNTIES	†Robert B. McDougle	Charles Vernon Payne	J. Stanley Stephens
Cabell.....	2,407	906	1,338
Jackson.....	1,854	117	417
Lincoln.....	757	202	533
Mason.....	1,410	183	1,030
Pecanata.....	363	13	55
Putnam.....	386	259	1,180
Ronne.....	1,648	360	599
Tyler.....	1,387	190	384
Wayne.....	796	184	589
Wirt.....	627	30	63
Wood.....	3,675	347	259
<b>TOTALS.....</b>	<b>15,810</b>	<b>2,791</b>	<b>6,367</b>

†—Nominated.

**FIFTH CONGRESSIONAL DISTRICT**

COUNTIES	†C. M. (Casey) Jones	Wallace C. Morgan
Greenbrier.....	660	276
McDowell.....	4,973	868
Mercer.....	2,044	560
Minso.....	1,749	365
Monroe.....	742	113
Summers.....	583	118
Wyoming.....	564	1,219
<b>TOTALS.....</b>	<b>11,615</b>	<b>3,517</b>

†—Nominated.

**SIXTH CONGRESSIONAL DISTRICT**

COUNTIES	†Frank C. Burdette
Boone.....	1,188
Kanawha.....	12,420
Logan.....	1,475
Raleigh.....	2,757
<b>TOTAL.....</b>	<b>17,840</b>

†—Unopposed—Nominated.

**REPUBLICANS—Continued**  
**WEST VIRGINIA SENATE**

**FIRST SENATORIAL DISTRICT**

COUNTIES	†Julian G. Hearne, Jr.
Brooke.....	1,597
Hancock.....	1,771
Ohio.....	6,953
<b>TOTAL.....</b>	<b>10,041</b>

†—Unopposed—Nominated.

**SECOND SENATORIAL DISTRICT**

COUNTIES	James L. Anderson	E. H. Yost	†Frank A. Young
Marshall.....	1,123	1,576	934
Tyler.....	222	619	1,756
Wetzel.....	254	825	702
<b>TOTALS.....</b>	<b>1,599</b>	<b>3,020</b>	<b>3,452</b>

†—Nominated.

**THIRD SENATORIAL DISTRICT**

COUNTIES	O. A. Ashburn	Harry O. Hitesbaw	†Howard F. Neale
Pleasants.....	100	133	218
Ritchie.....	572	500	1,172
Wirt.....	85	289	305
Wood.....	789	1,745	1,825
<b>TOTALS.....</b>	<b>1,546</b>	<b>2,667</b>	<b>3,520</b>

†—Nominated.

**FOURTH SENATORIAL DISTRICT**

COUNTIES	LONG TERM		SHORT TERM
	†L. O. Curtis	Dr. A. T. Gordon	†Ray E. Ritchie
Jackson.....	1,272	988	1,962
Marion.....	1,374	657	1,903
Boone.....	1,510	1,845	2,454
<b>TOTALS.....</b>	<b>4,162</b>	<b>3,100</b>	<b>6,319</b>

†—Nominated.

**REPUBLICANS—Continued**  
**FIFTH SENATORIAL DISTRICT**

COUNTIES	†Theo. A. (Ted) Cavendish
Cabell.....	4,214
Lincoln.....	1,310
Putnam.....	1,539
<b>TOTAL.....</b>	<b>7,063</b>

†—Unopposed—Nominated.

**SIXTH SENATORIAL DISTRICT**

COUNTIES	†J. A. Freoch	A. B. Shannon	M. H. Tabor
McDowell.....	4,923	358	953
Mingo.....	1,525	460	141
Wayne.....	707	467	198
Wyoming.....	317	1,801	121
<b>TOTALS.....</b>	<b>7,472</b>	<b>3,086</b>	<b>1,413</b>

†—Nominated.

**SEVENTH SENATORIAL DISTRICT**

COUNTIES	†Kyle McCormick
Mercer.....	2,422
Monroe.....	769
Raleigh.....	3,394
Summers.....	831
<b>TOTAL.....</b>	<b>7,436</b>

†—Unopposed—Nominated.

**EIGHTH SENATORIAL DISTRICT**

COUNTIES	John B. Floyd	Edgar C. Guion	†J. Howard Hundley	H. Londs Parsons
Boone.....	214	125	500	389
Kanawha.....	918	415	10,429	1,731
Logan.....	402	224	831	527
<b>TOTALS.....</b>	<b>1,534</b>	<b>767</b>	<b>11,759</b>	<b>2,647</b>

†—Nominated.

**NINTH SENATORIAL DISTRICT**

COUNTIES	†John A. Jones
Clay.....	1,154
Fayette.....	3,009
Greenbrier.....	919
Nichols.....	668
<b>TOTAL.....</b>	<b>5,750</b>

†—Unopposed—Nominated.

**TENTH SENATORIAL DISTRICT**  
(No Republican Candidates)

## REPUBLICANS—Continued

## ELEVENTH SENATORIAL DISTRICT

COUNTIES	†Howard Harwood Holt	Mike Sangelo
Marion.....	4,616	194
Monongalia.....	3,475	219
Taylor.....	1,281	244
<b>TOTALS.....</b>	<b>9,372</b>	<b>657</b>

†—Nominated.

## TWELFTH SENATORIAL DISTRICT

COUNTIES	E. C. Board	Wade Pepper	†John C. Southern
Doddridge.....	96	598	1,067
Harrison.....	231	1,916	3,533
Lewis.....	115	435	1,498
<b>TOTALS.....</b>	<b>442</b>	<b>2,979</b>	<b>6,096</b>

†—Nominated.

## THIRTEENTH SENATORIAL DISTRICT

COUNTIES	†G. O. Young
Barbour.....	1,845
Pendleton.....	413
Randolph.....	788
Upshur.....	3,167
<b>TOTAL.....</b>	<b>6,213</b>

†—Unopposed—Nominated.

## FOURTEENTH SENATORIAL DISTRICT

COUNTIES	Heta Pownall	†E. Bunker Reynolds	Roy E. Wiseman
Grant.....	751	415	309
Hardy.....	416	95	55
Mineral.....	699	1,218	600
Preston.....	1,385	2,203	820
Tucker.....	226	649	120
<b>TOTALS.....</b>	<b>3,474</b>	<b>4,580</b>	<b>1,877</b>

†—Nominated.

## FIFTEENTH SENATORIAL DISTRICT

COUNTIES	†C. S. Musser	Mrs. William B. Snyder
Berkeley.....	1,391	1,286
Hampshire.....	219	53
Jefferson.....	312	136
Morgan.....	1,249	351
<b>TOTALS.....</b>	<b>3,169</b>	<b>1,826</b>

†—Nominated.



## UNOFFICIAL GENERAL ELECTION RETURNS, 1934

## UNITED STATES SENATE

COUNTY	*Rush D. Holt (D)	John Wesley McDonald (Pro.)	Henry D. Hatfield (R)
Barbour.....	3,609	28	3,640
Berkeley.....	5,741	35	0,202
Boone.....	5,348	25	2,970
Braxton.....	4,370	28	3,109
Brooke.....	4,187	111	2,908
Cabell.....	19,837	81	17,232
Calhoun.....	2,458	4	1,405
Clay.....	2,292	16	2,389
Doddridge.....	1,235	22	2,760
Fayette.....	14,401	110	8,123
Gilmer.....	2,499	13	1,667
Grant.....	704	17	2,183
Greenbrier.....	6,760	84	4,376
Hampshire.....	2,589	22	1,204
Hancock.....	4,283	100	3,441
Hardy.....	2,178	13	1,168
Harrison.....	14,949	230	12,997
Jackson.....	3,630	8	4,135
Jefferson.....	3,534	25	1,559
Kanawha.....	30,475	240	20,617
Lewis.....	4,022	42	4,390
Lincoln.....	4,264	3	4,057
Logan.....	12,493	32	6,949
Marion.....	15,084	259	10,363
Marshall.....	0,741	71	0,889
Mason.....	4,303	85	4,525
Mercer.....	12,203	68	9,148
Mineral.....	3,538	27	3,552
Monroe.....	8,484	27	5,863
Monongalia.....	0,330	93	0,720
Monroeville.....	2,835	19	2,077
Morgan.....	1,048	20	1,982
McDowell.....	16,048	33	11,710
Nicholas.....	4,081	85	3,114
Ohio.....	17,152	87	12,730
Pendleton.....	1,718	15	1,308
Pleasants.....	1,507	.....	1,505
Pocahontas.....	2,550	33	2,678
Preston.....	3,931	72	5,565
Putnam.....	3,007	13	3,211
Raleigh.....	13,210	69	8,664
Randolph.....	5,058	31	3,195
Ritchie.....	2,263	40	4,135
Roane.....	4,642	10	4,575
Summers.....	3,773	9	3,184
Taylor.....	3,707	109	3,556
Tucker.....	2,610	69	1,740
Tyler.....	1,956	10	3,410
Upshur.....	2,401	39	5,186
Wayne.....	0,801	30	4,982
Webster.....	2,030	20	1,428
Wetzel.....	4,431	24	3,361
Wirt.....	1,507	9	1,368
Wood.....	11,637	130	10,953
Wyoming.....	4,851	15	3,670
<b>TOTALS.....</b>	<b>340,882</b>	<b>2,930</b>	<b>281,756</b>

†Compiled after the Canvass of returns by County Courts but before Certification to the Secretary of State.

\*Elected.

## CONSTITUTIONAL AMENDMENTS

Counties	Prohibition Amendment		Lame Duck Amendment		Capitation Tax Amendment		Land Book Assessment Amendment	
	For	Against	For	Against	For	Against	For	Against
Barbour.....	2,651	3,413	2,611	2,413	1,108	4,358	3,094	2,705
Berkeley.....	6,001	4,740	4,621	3,523	2,281	6,761	4,415	3,117
Boone.....	3,282	2,783	3,666	1,021	1,511	3,651	3,593	954
Braxton.....	2,576	3,485	3,141	2,201	1,111	4,792	3,468	2,669
Brooke.....	3,991	2,060	3,253	1,190	2,002	2,780	4,152	1,563
Cabell.....	18,710	13,444	16,622	7,107	8,584	16,232	11,775	12,415
Calhoun.....	1,364	1,762	1,571	891	850	1,913	2,201	909
Clay.....	1,436	1,796	1,667	965	805	2,030	2,736	923
Doddridge.....	1,074	2,282	1,653	1,150	671	2,415	2,203	1,265
Fayette.....	10,383	7,710	8,751	4,087	3,845	11,038	10,260	6,604
Gilmer.....	1,091	2,434	2,044	802	555	2,710	2,531	852
Grant.....	659	1,661	930	956	333	1,856	1,477	781
Greenbrier.....	5,114	3,949	4,047	3,051	2,039	5,736	3,878	4,541
Hamshire.....	1,809	1,576	1,804	656	706	2,280	1,968	816
Hancock.....	4,587	2,150	3,800	1,522	1,697	3,963	4,018	2,051
Hardy.....	1,566	1,306	1,466	857	537	2,340	1,818	851
Harrison.....	13,158	10,912	14,404	5,438	7,570	13,375	14,513	7,813
Jackson.....	1,790	4,408	1,973	3,358	1,007	4,873	2,054	3,575
Jefferson.....	2,498	1,832	2,636	711	1,254	2,399	2,272	968
Kanawha.....	30,168	18,307	23,745	11,340	15,095	23,148	23,252	10,835
Lewis.....	3,349	4,865	4,828	2,410	2,122	5,281	5,416	2,703
Lincoln.....	2,574	3,685	2,350	1,020	1,004	4,382	1,244	1,055
Logan.....	11,352	3,459	7,407	2,786	3,816	8,334	5,178	2,578
Marion.....	12,430	10,092	12,432	4,905	5,160	13,268	13,741	6,565
Marshall.....	6,034	6,006	6,330	3,116	2,443	7,898	6,836	4,174
Mason.....	3,090	3,887	2,888	2,524	1,701	4,102	2,685	2,896
Mercer.....	8,006	9,420	7,193	6,216	2,000	10,765	7,030	6,591
Mineral.....	3,124	2,887	2,652	2,000	1,313	4,021	2,713	2,337
Mingo.....	6,530	1,690	3,758	1,898	2,527	3,729	2,463	1,279
Monongalia.....	8,084	5,434	6,516	3,564	3,870	7,340	8,497	4,253
Monroe.....	1,656	2,980	2,135	1,811	971	3,482	1,901	1,034
Morgan.....	837	1,467	307	747	713	1,044	772	1,458
McDowell.....	14,786	7,245	10,958	5,575	4,208	15,611	10,065	6,452
Nicholas.....	1,038	3,939	2,572	1,785	1,212	3,690	3,187	2,511
Ohio.....	19,218	6,808	14,446	5,528	7,608	14,909	15,090	8,545
Pendleton.....	1,042	1,470	1,278	772	510	1,940	1,357	1,010
Pleasants.....	840	1,631	973	1,102	416	1,801	933	1,364
Pocahontas.....	1,889	2,405	2,273	1,171	988	2,945	2,349	1,551
Preston.....	3,204	4,631	3,234	3,144	1,553	5,397	3,830	3,642
Putnam.....	2,055	2,066	2,142	1,805	1,107	3,217	1,730	2,488
Raleigh.....	10,822	7,155	7,605	5,875	4,062	11,368	9,275	6,735
Randolph.....	3,707	3,096	3,932	1,556	2,426	3,407	4,380	2,179
Ritchie.....	1,685	4,180	2,944	2,110	986	4,484	4,605	1,894
Roane.....	2,425	4,505	3,106	2,697	1,701	4,545	4,073	3,078
Summers.....	2,788	2,631	2,653	1,803	1,542	3,207	2,357	2,678
Taylor.....	3,345	3,141	3,303	2,238	1,055	4,783	3,206	2,700
Tucker.....	1,815	1,870	1,538	1,300	860	2,197	1,376	1,809
Tyler.....	1,594	2,893	2,464	1,429	995	3,144	2,025	1,543
Upshur.....	1,701	4,616	3,185	2,270	950	4,020	2,776	3,285
Wayne.....	3,448	4,983	2,065	3,110	1,540	5,230	2,363	4,230
Webster.....	1,590	1,655	1,571	988	710	2,150	1,020	1,434
Wetzel.....	2,974	3,571	3,605	1,761	1,305	4,525	4,343	2,180
Wirt.....	772	1,432	1,067	848	470	1,494	1,164	1,004
Wood.....	8,875	10,191	8,070	6,949	3,030	12,030	7,626	9,809
Wyoming.....	3,491	2,474	2,386	1,801	1,226	4,097	3,165	1,613
Totals.....	276,978	237,568	251,661	145,401	124,031	313,627	257,200	177,792

MAP, WEST VIRGINIA CONGRESSIONAL DISTRICTS

Apportionment of 1934



CONGRESSIONAL DISTRICTS

*First District—*

Hancock, Brooke, Ohio, Marshall, Wetzel, Marlinton and Taylor. Population, 273,185.

*Second District—*

Monongalia, Preston, Barbour, Webster, Pocahontas, Randolph, Tucker, Pendleton, Grant, Hardy, Mineral, Hampshire, Morgan, Berkeley and Jefferson. Population, 275,001.

*Third District—*

Ritchie, Doddridge, Harrison, Calhoun, Gilmer, Lewis, Upshur,

Braxton, Clay, Nicholas and Fayette. Population, 294,334.

*Fourth District—*

Tyler, Pleasants, Wood, Wirt, Jackson, Roane, Mason, Putnam, Cabell, Wayne and Lincoln. Population, 296,484.

*Fifth District—*

Mingo, Wyoming, McDowell, Mercer, Summers, Monroe and Greenbrier. Population, 279,342.

*Sixth District—*

Kanawha, Boone, Logan and Raleigh. Population, 308,859.

## CONGRESS

## FIRST CONGRESSIONAL DISTRICT

COUNTIES	*Robt. L. Ramsey (D)	Carl G. Bachmann (R)
Brooke.....	4,283	3,095
Hancock.....	4,380	3,475
Marion.....	14,029	10,763
Marshall.....	6,247	7,114
Ohio.....	15,762	14,228
Taylor.....	3,579	3,566
Wetzel.....	4,434	3,201
<b>TOTALS.....</b>	<b>52,714</b>	<b>45,442</b>

\*—Elected.

## SECOND CONGRESSIONAL DISTRICT

COUNTIES	*Jennings Randolph (D)	Herbert E. Hannis (R)
Barbour.....	3,842	3,306
Berkeley.....	5,838	6,391
Grant.....	915	2,002
Hampshire.....	2,747	1,090
Hardy.....	2,255	1,125
Jefferson.....	3,614	1,496
Mineral.....	3,844	3,217
Monongalia.....	9,903	5,860
Morgan.....	1,262	1,718
Pendleton.....	1,913	1,181
Pocahontas.....	2,850	2,201
Preston.....	4,386	5,064
Randolph.....	5,884	2,349
Tucker.....	2,745	1,558
Wetster.....	2,633	1,256
<b>TOTALS.....</b>	<b>54,631</b>	<b>39,832</b>

\*—Elected.

## THIRD CONGRESSIONAL DISTRICT

COUNTIES	*Andrew Edmiston (D)	James A. Rusmisset (R)
Braxton.....	4,151	3,128
Calhoun.....	2,410	1,298
Clay.....	2,300	2,176
Doddridge.....	1,268	2,554
Fayette.....	14,065	7,453
Gilmer.....	2,465	1,560
Harrison.....	15,319	12,000
Lewis.....	4,632	4,409
Nicholas.....	3,801	2,934
Ritchie.....	2,234	3,941
Upshur.....	2,060	5,426
<b>TOTALS.....</b>	<b>54,885</b>	<b>40,978</b>

\*—Elected.

## FOURTH CONGRESSIONAL DISTRICT

COUNTIES	*Geo. W. Johnson (D)	Robt. B. McDougle (R)
Cabell .....	19,114	17,067
Jackson .....	3,482	4,180
Lincoln .....	4,238	3,990
Mason .....	3,993	4,478
Pleasants .....	1,536	1,470
Putnam .....	3,440	3,208
Roane .....	4,538	4,492
Tyler .....	1,799	2,401
Wayne .....	6,634	4,645
Wirt .....	1,433	1,376
Wood .....	10,468	10,797
<b>TOTALS .....</b>	<b>60,764</b>	<b>59,013</b>

\*—Elected.

## FIFTH CONGRESSIONAL DISTRICT

COUNTIES	*John Kee (D)	C. M. (Casey) Jones (R)
Greenbrier .....	6,677	3,873
McDowell .....	15,862	11,515
Mercer .....	12,512	8,424
Mingo .....	8,440	5,583
Monroe .....	2,868	2,587
Sutainers .....	3,735	3,030
Wyoming .....	4,650	3,587
<b>TOTALS .....</b>	<b>54,650</b>	<b>38,599</b>

\*—Elected.

## SIXTH CONGRESSIONAL DISTRICT

COUNTIES	*Joe L. Smith (D)	Frank C. Burdette (R)
Boone .....	5,194	2,825
Kanawha .....	30,710	25,870
Logan .....	12,171	6,254
Raleigh .....	13,500	7,198
<b>TOTALS .....</b>	<b>67,671</b>	<b>42,147</b>

\*—Elected.

## MAP, WEST VIRGINIA SENATORIAL DISTRICTS



### SENATORIAL DISTRICTS

*First District—*

Brooke, Hancock, Ohio. Population, 125,251.

*Second District—*

Marshall, Tyler, Wetzel. Population, 74,950.

*Third District—*

Pleasants, Ritchie, Wirt, Wood. Population, 85,018.

*Fourth District—*

Jackson, Mason, Roane. Population, 56,390.

*Fifth District—*

Cabell, Lincoln, Putnam. Population, 126,679.

*Sixth District—*

McDowell, Mingo, Wayne, Wyoming. Population, 180,930.

*Seventh District—*

Mercer, Monroe, Raleigh, Summers. Population, 161,812.

*Eighth District—*

Boone, Kanawha, Logan. Population, 240,787.

*Ninth District—*

Clay, Fayette, Greenbrier, Nicholas. Population, 141,739.

*Tenth District—*

Braxton, Calhoun, Gilmer, Pocahontas, Webster. Population, 72,857.

*Eleventh District—*

Marion, Monongalia, Taylor. Population, 135,852.

*Twelfth District—*

Doddridge, Harrison, Lewis. Population, 110,849.

*Thirteenth District—*

Barbour, Pendleton, Randolph, Upshur. Population, 71,281.

*Fourteenth District—*

Grant, Hardy, Mineral, Preston, Tucker. Population, 80,758.

*Fifteenth District—*

Berkeley, Hampshire, Jefferson, Morgan. Population, 64,052.

**WEST VIRGINIA SENATE****FIRST SENATORIAL DISTRICT**

COUNTIES	*C. Lee Spillers (D)	Julian G. Hearne (R)
Brooke.....	3,839	3,000
Hancock.....	3,938	3,276
Ohio.....	17,070	12,481
<b>TOTALS.....</b>	<b>24,847</b>	<b>18,757</b>

\*—Elected.

**SECOND SENATORIAL DISTRICT**

COUNTIES	LONG TERM		SHORT TERM	
	D. W. Null (D)	*Frank A. Young (R)	*Harry Elbin (D)	Herman C. Lass (R)
Marshall.....	6,091	6,575	6,314	6,275
Tyler.....	1,803	3,334	1,761	2,969
Wetzel.....	4,416	3,055	4,282	2,478
<b>TOTALS.....</b>	<b>12,310</b>	<b>12,964</b>	<b>12,357</b>	<b>11,722</b>

\*—Elected.

**THIRD SENATORIAL DISTRICT**

COUNTIES	*Clinton L. Howard (D)	Howard F. Neale (R)
Pleasants.....	1,591	1,386
Ritchie.....	2,267	3,929
Wirt.....	1,475	1,318
Wood.....	11,724	9,213
<b>TOTALS.....</b>	<b>17,057</b>	<b>15,846</b>

\*—Elected.

**FOURTH SENATORIAL DISTRICT**

COUNTIES	LONG TERM		SHORT TERM	
	F. F. McIntosh, Jr. (D)	*J. O. Curtis (R)	Fred D. Wolfe (D)	*Ray E. Ritchie (R)
Jackson.....	3,548	4,031	3,384	4,183
Mason.....	4,201	4,335	4,119	4,403
Roane.....	4,654	4,424	4,526	4,476
<b>TOTALS.....</b>	<b>12,403</b>	<b>12,790</b>	<b>12,029</b>	<b>13,062</b>

\*—Elected.

**FIFTH SENATORIAL DISTRICT**

COUNTIES	*John P. Beacom (D)	T. A. Cavendish (R)
Cabell.....	20,470	16,364
Lincoln.....	4,220	3,992
Putnam.....	3,438	3,205
<b>TOTALS.....</b>	<b>28,128</b>	<b>23,561</b>

\*—Elected.

## SIXTH SENATORIAL DISTRICT

COUNTIES	*John H. Greene (D)	J. A. French (R)
McDowell.....	15,345	11,623
Mingo.....	8,455	5,494
Wayne.....	6,610	4,231
Wyoming.....	4,337	3,620
<b>TOTALS.....</b>	<b>34,747</b>	<b>24,977</b>

\*—Elected.

## SEVENTH SENATORIAL DISTRICT

COUNTIES	*O. C. Canterbury (D)	Kyle McCormick (R)
Mercer.....	11,603	8,527
Monroe.....	2,892	2,541
Raleigh.....	12,818	7,446
Summers.....	3,858	2,162
<b>TOTALS.....</b>	<b>31,171</b>	<b>21,176</b>

\*—Elected.

## EIGHTH SENATORIAL DISTRICT

COUNTIES	*Alvin J. Barnhart (D)	J. Howard Hundley (R)
Boone.....	5,054	2,863
Kanawha.....	36,176	26,114
Logan.....	11,946	6,310
<b>TOTALS.....</b>	<b>53,176</b>	<b>35,337</b>

\*—Elected.

## NINTH SENATORIAL DISTRICT

COUNTIES	*Frank W. Tuckwiller (D)	John A. Jones (R)
Clay.....	2,257	2,183
Fayette.....	14,638	7,351
Greenbrier.....	7,142	3,525
Nicholas.....	3,960	2,906
<b>TOTALS.....</b>	<b>27,397</b>	<b>15,965</b>

\*—Elected.

## TENTH SENATORIAL DISTRICT

COUNTIES	*Grover C. Belknap (D)	G. G. Davis (R)
Braxton.....	3,082	3,484
Calhoun.....	2,302	1,339
Gilmer.....	2,368	1,553
Pocahontas.....	2,532	2,389
Webster.....	2,444	1,663
<b>TOTALS.....</b>	<b>13,388</b>	<b>10,448</b>

\*—Elected.



## ELEVENTH SENATORIAL DISTRICT

COUNTIES	*Charles E. Hodges (D)	Howard H. Holt (R)
Marion.....	15,273	9,222
Monongalia.....	10,004	5,586
Taylor.....	4,025	3,048
<b>TOTALS.....</b>	<b>29,302</b>	<b>17,856</b>

\*—Elected.

## TWELFTH SENATORIAL DISTRICT

COUNTIES	*Byron B. Randolph (D)	John C. Southern (R)
Doddridge.....	1,158	2,710
Harrison.....	15,208	12,321
Lewis.....	4,353	4,523
<b>TOTALS.....</b>	<b>20,719</b>	<b>19,554</b>

\*—Elected.

## THIRTEENTH SENATORIAL DISTRICT

COUNTIES	J. Sidell Brown (D)	*G. O. Young (R)
Barbour.....	3,259	3,738
Pendleton.....	1,600	1,321
Randolph.....	4,522	3,410
Upshur.....	2,004	5,333
<b>TOTALS.....</b>	<b>11,385</b>	<b>13,802</b>

\*—Elected.

## FOURTEENTH SENATORIAL DISTRICT

COUNTIES	George G. Dixon (D)	*E. Bunker Reynolds (R)
Grant.....	848	1,933
Hardy.....	2,224	1,018
Mineral.....	3,528	3,478
Preston.....	4,030	5,083
Tucker.....	2,406	1,754
<b>TOTALS.....</b>	<b>13,036</b>	<b>13,271</b>

\*—Elected.

## FIFTEENTH SENATORIAL DISTRICT

COUNTIES	*M. O. Rouss (D)	C. S. Musser (R)
Berkeley.....	5,298	6,376
Hampshire.....	2,468	1,083
Jefferson.....	3,542	1,536
Morgan.....	944	1,908
<b>TOTALS.....</b>	<b>12,252</b>	<b>10,903</b>

\*—Elected.

## HOUSE OF DELEGATES

**Barbour County**

I. Raymond Murphy (D)..... 3,431  
 \*William Janes (R)..... 3,580

**Berkeley County**

L. F. Staub (D)..... 5,256  
 \*Rev. Charles Beard (R)..... 6,504

**Boone County**

\*Arnold G. Breedlove (D)..... 4,864  
 Arley C. Ball (R)..... 3,018

**Braxton County**

\*Claude Linger (D)..... 3,930  
 Dr. S. Trimble (R)..... 3,250

**Brooke County**

Dewey Samuel Weeda (D)..... 3,240  
 \*Glenn B. Wade (R)..... 3,842

**Cabell County**

\*W. D. Kelster (D).....19,398  
 \*Joe G. Gentry (D).....19,637  
 \*A. M. Martin (D).....18,986  
 \*E. V. Perry (D).....18,532  
 \*William W. Roberts (D).....18,907  
 William Carson (R).....16,655  
 Maxwell W. Flesher (R).....16,446  
 Paul L. Russell (R).....15,990  
 F. O. Sanders (R).....16,255  
 Dr. John L. Winton (R).....16,266

**Calhoun County**

\*Dr. J. A. Morford (D)..... 2,006  
 Rev. C. Stalnaker (R)..... 1,825

**Clay County**

Dr. R. A. Hamrick (D)..... 1,982  
 \*E. R. Reed (R)..... 2,557

**Doddridge County**

No Democratic candidate  
 \*Howard H. Jones (R)..... 2,837

**Fayette County**

\*Mrs. Samuel W. Price (D).....12,833  
 \*C. N. Proctor (D).....12,952  
 \*Arnold M. Vickers (D).....13,163  
 \*E. O. Wiseman (D).....13,272  
 G. C. Andes (R)..... 7,952  
 W. E. Craig (R)..... 7,410  
 Wm. A. Dietz (R)..... 7,510  
 Norman W. Rales (R)..... 7,999

\*Elected.

**Gilmer County**

\*E. E. Cottrill (D)..... 2,276  
 W. W. Sutton (R)..... 1,760

**Grant County**

S. L. Hyre (D)..... 741  
 \*A. Jay Welton (R)..... 2,140

**Greenbrier County**

\*W. H. Gum (D)..... 6,749  
 \*H. L. Van Sickler (D)..... 6,250  
 Chas. W. Arbaugh (R)..... 3,407  
 Clarence Osborne (R)..... 3,923

**Hampshire County**

\*J. Burr Saville (D)..... 2,118  
 John L. Lehman (R)..... 1,762

**Hancock County**

William Long (D)..... 3,642  
 \*John W. Hertnick (R)..... 3,725

**Hardy County**

\*J. D. Chipley (D)..... 1,959  
 W. D. Wilkins (R)..... 1,366

**Harrison County**

\*Stanley C. Butler (D).....14,047  
 \*John H. Clifford (D).....14,368  
 \*James L. Gaylord (D).....14,234  
 \*Edgar E. Righter (D).....14,223  
 John L. Finlayson (R).....12,020  
 Ralph L. Harbert (R).....11,461  
 A. J. Rosenshine (R).....12,418  
 W. Frank Stout (R).....11,501

**Jackson County**

R. R. Hyre (D)..... 3,658  
 \*Charles F. Ong (D)..... 3,978

**Jefferson County**

\*U. S. Martin (D)..... 3,393  
 J. A. Eyster (R)..... 1,667

**Kanawha County**

\*John E. Amos (D).....35,652  
 \*W. T. Brotherton (D).....35,392  
 \*J. Hornor Davis II. (D).....35,687  
 \*Howard Kuhn (D).....35,015  
 \*James K. Thomas (D).....35,929  
 \*Roy F. Jimison (D).....34,474  
 \*Carl C. Calvert (D).....34,927  
 \*Ernest K. James.....35,287  
 Ernest Beckwith (R).....25,887  
 William F. Blue (R).....27,144  
 Sidney E. Goad (R).....26,015  
 H. R. Klostermeyer (R).....28,038

Mrs. L. C. Massey (R).....26,357  
 John L. Ramsey (R).....25,733  
 Sam Silverstein (R).....27,238  
 O. H. Spencer (R).....25,663

**Lewis County**

\*Harvey A. Hall (R)..... 4,953  
 James A. Tierney (D)..... 4,015

**Lincoln County**

\*Watson Adkins (D)..... 4,212  
 J. S. Pridemore (R)..... 3,968

**Logan County**

\*T. Hugh Paul (D).....11,970  
 \*John J. Pelter (D).....12,002  
 \*Paul C. Winters (D).....11,906  
 Alonzo Covert (R)..... 6,325  
 Wm. Lewis (R)..... 6,215  
 Wm. Arthur Lockwood (R)..... 6,232

**McDowell County**

\*J. R. Anderson (D).....15,638  
 \*A. C. Dickerson (D).....15,191  
 \*Louis E. Fite (D).....15,211  
 \*R. H. Inscore (D).....15,171  
 \*Fleming A. Jones, Jr. (D).....14,700  
 Stewart A. Calhoun (R).....10,830  
 E. L. Douglas (R).....11,241  
 Hoagland French (R).....11,229  
 Harve Hagerman (R).....10,879  
 Mrs. Sayers Harman (R).....11,421

**Marion County**

\*Fred L. Doring (D).....13,888  
 \*Robert L. McCoy (D).....12,928  
 \*Howard E. Woodward (D).....13,162  
 Glenn O. Barr (R).....10,040  
 Fred K. Wilson (R).....11,224  
 W. E. Morgan (R).....10,108

**Marshall County**

Basil G. Lockhart (D)..... 5,945  
 Charles A. Newman (D)..... 5,670  
 \*Will F. Crow (R)..... 6,617  
 \*Allen Simmons (R)..... 6,458

**Mason County**

Jack C. Burdette (D)..... 4,189  
 \*George A. Ralrden (R)..... 4,549

**Mercer County**

\*J. A. Douglas Balley (D).....11,728  
 \*W. Broughton Johnson (D).....11,804  
 \*H. Dennis Wright (D).....11,609  
 R. B. Ferguson (R)..... 8,125  
 Charles T. George (R)..... 7,821  
 L. B. Sutherland (R)..... 8,085

\*Elected

**Mineral County**

\*Geo. F. Parrish (D)..... 3,674  
 John I. Rogers (R)..... 3,408

**Mingo County**

\*Hiram Philipps (D)..... 8,138  
 \*Mark Russell, Jr. (D)..... 8,388  
 H. C. Combs (R)..... 5,570  
 Monroe Salmons (R)..... 5,525

**Monongalia County**

\*Junius M. Strouss (D)..... 8,549  
 \*Chas. B. Morris (D)..... 8,171  
 James W. Hartigan (R)..... 7,291  
 Preston H. Markley (R)..... 6,296

**Monroe County**

\*Wm. M. LaFon (D)..... 3,055  
 Floyd D. Crim (R)..... 2,391

**Morgan County**

Hilery J. Catlett (D)..... 1,192  
 \*H. D. Beeler (R).....1,826

**Nicholas County**

\*J. A. Neale (D)..... 3,971  
 W. G. Brown (R)..... 3,020

**Ohio County**

\*Jack R. Adams (D).....14,719  
 \*J. J. P. O'Brien (D).....14,465  
 \*Steven J. Russek (D).....14,273  
 \*Geo. W. Oldham (D).....14,145  
 W. J. Cotton (R).....13,213  
 M. C. Kindelberger (R).....12,498  
 Thomas Sweeney (R).....13,161  
 John Ulrich (R).....12,571

**Pendleton County**

\*R. M. Hiner (D)..... 1,730  
 Gordon Boggs (R)..... 1,271

**Pleasants County**

\*B. A. Dotson (D)..... 1,564  
 J. C. Powell (R)..... 1,507

**Pocahontas County**

Frank R. Hill (D)..... 2,442  
 \*S. J. Rexroad (R)..... 2,809

**Preston County**

M. F. Walls (D)..... 3,962  
 \*C. B. Bishoff (R)..... 5,385

**Putnam County**

J. A. Harmon (D)..... 3,304  
 \*H. W. Bayer (R)..... 3,339

**Raleigh County**

*T. E. Bibb (D).....	11,648
*J. R. Gilmore (D).....	11,775
*A. D. Preston (D).....	11,337
J. S. Butts (R).....	7,339
B. P. Pettry (R).....	7,618
Samuel W. Caidwell (R).....	7,700

**Randolph County**

*J. Buhl Shahan (D).....	5,259
A. W. Ewing (R).....	2,828

**Ritchie County**

D. S. Boggs (D).....	2,310
*A. H. Lawson (R).....	3,939

**Roane County**

*Harry Holswade (D).....	4,660
Leslie Ray (R).....	4,415

**Summers County**

*W. C. Haythe (D).....	3,932
F. A. Martin (R).....	2,834

**Taylor County**

Mrs. F. S. Suddarth (D).....	3,199
*Dallas Wolfe (R).....	3,911

**Tucker County**

*Lloyd Erhard (D).....	2,532
Gordon G. Lambert (R).....	1,655

**Tyler County**

Enoch Lemasters (D).....	1,988
*I. M. Underwood (R).....	3,238

\*Elected

**Upshur County**

B. F. Whitescarver (D).....	2,757
*Ben L. Beall (R).....	4,660

**Wayne County**

*Rufus Lester (D).....	6,091
*Oscar Watts (D).....	5,911
John T. Hereford, Jr. (R).....	4,747
One Republican candidate only.	

**Webster County**

*W. S. Wysong (D).....	2,249
Henry Dodrill (R).....	1,997

**Wetzel County**

*Lewis E. Lantz (D).....	4,321
Albert E. Wickham (R).....	3,066

**Wirt County**

James L. Smith (D).....	1,357
*J. Wamsley Vandall (R).....	1,443

**Wood County**

*Ben H. Butcher (D).....	10,551
*Forbes R. Hiehte (D).....	10,951
Albert E. Lamp (D).....	9,990
Spencer K. Creel (R).....	10,100
Thos. H. Brown (R).....	10,040
*George Shedan (R).....	10,201

**Wyoming County**

*Dr. Ward Wylie (D).....	4,458
G. B. McGraw (R).....	3,647

### VOTE FOR PRESIDENT BY STATES 1928-1932

STATE	1928		1932		
	Hoover (R)	Smith (D)	Roosevelt (D)	Hoover (R)	Thomas (Soc.)
Alabama.....	113,681	127,648	207,604	34,050	1,473
Arizona.....	52,533	38,537	79,204	36,104	2,618
Arkansas.....	77,751	119,106	189,602	28,467	1,269
California.....	1,162,323	614,365	1,324,157	847,902	68,299
Colorado.....	253,872	133,131	221,436	171,112	8,511
Connecticut.....	206,614	252,040	281,193	287,726	.....
Delaware.....	68,986	35,359	63,510	57,074	.....
Florida.....	144,168	101,704	206,307	69,170	.....
Georgia.....	63,498	129,602	234,118	19,863	461
Idaho.....	97,322	52,020	109,479	71,312	.....
Illinois.....	1,708,141	1,313,817	1,882,301	1,432,756	30,200
Indiana.....	815,740	502,811	802,054	677,184	21,388
Iowa.....	923,818	378,930	598,019	411,432	20,467
Kansas.....	513,071	193,003	424,204	349,498	18,270
Kentucky.....	558,661	381,070	579,753	390,587	.....
Louisiana.....	51,100	164,055	249,418	18,853	2,489
Maine.....	179,923	81,179	128,907	166,631	.....
Maryland.....	301,479	223,626	314,314	184,181	10,180
Massachusetts.....	775,566	792,758	800,148	736,959	34,305
Michigan.....	965,396	396,762	871,700	739,894	.....
Minnesota.....	560,977	396,451	363,959	600,806	25,476
Mississippi.....	27,191	124,538	140,202	5,216	711
Missouri.....	831,080	662,076	1,025,496	564,713	10,374
Montana.....	113,399	78,578	127,455	78,064	7,896
Nebraska.....	345,745	107,959	359,082	201,177	9,876
Nevada.....	18,285	14,106	28,756	12,622	.....
New Hampshire.....	115,401	80,715	100,680	103,629	947
New Jersey.....	925,285	618,162	806,391	775,406	42,988
New Mexico.....	69,698	48,306	95,089	54,217	1,776
New York.....	2,193,314	2,089,863	2,534,959	1,937,963	77,397
North Carolina.....	349,795	288,108	498,006	268,334	5,599
North Dakota.....	131,411	106,648	178,350	71,772	3,521
Ohio.....	1,627,546	861,210	1,301,695	1,227,079	64,094
Oklahoma.....	391,052	219,206	516,405	188,165	.....
Oregon.....	205,341	109,223	213,871	136,019	.....
Pennsylvania.....	2,055,382	1,067,890	1,295,948	1,453,540	91,119
Rhode Island.....	117,458	118,951	144,546	113,101	2,633
South Carolina.....	3,114	60,142	103,347	1,978	82
South Dakota.....	157,603	102,660	178,241	91,286	1,424
Tennessee.....	105,388	157,343	289,237	126,726	1,794
Texas.....	371,046	348,889	720,502	95,095	.....
Utah.....	94,731	81,075	116,750	84,775	4,087
Vermont.....	90,404	44,440	54,751	77,665	.....
Virginia.....	115,348	101,631	203,980	89,637	2,382
Washington.....	335,844	156,772	348,345	206,710	.....
West Virginia.....	375,551	263,784	405,124	330,731	.....
Wisconsin.....	544,205	450,259	707,410	347,741	53,379
Wyoming.....	52,748	29,299	54,370	30,583	.....
United States.....	21,043,328	15,430,718	22,621,525	15,957,537	728,860

Electoral vote (1928)—Hoover, Rep., 444; Smith, Dem., 87.  
Electoral vote (1932)—Roosevelt, 472; Hoover, 59.

## THE ELECTORAL VOTE IN 1932

The following is the electoral vote of the States in 1932 as based upon the reapportionment act of 1911.

STATES	Electoral Votes	STATES	Electoral Votes	STATES	Electoral Votes
Alabama.....	12	Maryland.....	8	Oregon.....	5
Arizona.....	3	Massachusetts.....	18	Pennsylvania.....	38
Arkansas.....	9	Michigan.....	15	Rhode Island.....	5
California.....	13	Minnesota.....	12	South Carolina.....	9
Colorado.....	6	Mississippi.....	10	South Dakota.....	5
Connecticut.....	7	Missouri.....	18	Tennessee.....	12
Delaware.....	3	Montana.....	4	Texas.....	26
Florida.....	6	Nebraska.....	8	Utah.....	4
Georgia.....	14	Nevada.....	3	Vermont.....	4
Idaho.....	4	New Hampshire.....	4	Virginia.....	12
Illinois.....	29	New Jersey.....	14	Washington.....	7
Indiana.....	15	New Mexico.....	3	West Virginia.....	8
Iowa.....	13	New York.....	45	Wisconsin.....	13
Kansas.....	10	North Carolina.....	12	Wyoming.....	3
Kentucky.....	13	North Dakota.....	5		
Louisiana.....	10	Ohio.....	24	Total.....	531
Maine.....	6	Oklahoma.....	10		

Electoral votes necessary to a choice, 266.

## WEST VIRGINIA'S VOTE FOR PRESIDENT 1872-1932

- 1872—Greeley, Democrat and Liberal, 29,533; Grant, Republican, 32,323.  
 1876—Tilden, Democrat, 55,684; Hayes, Republican, 41,392.  
 1880—Hancock, Democrat, 57,391; Garfield, Republican, 46,243; Weaver, Greenback, 9079.  
 1884—Cleveland, Democrat, 67,331; Blaine, Republican, 63,913; St. John, Prohibition, 939; Butler, Greenback, 810.  
 1888—Cleveland, Democrat, 78,677; Harrison, Republican, 78,171; Fisk, Prohibition, 1,085; Streeter, United Labor, 1,508.  
 1892—Cleveland, Democrat, 84,467; Harrison, Republican, 80,293; Weaver, People's, 4,166; Bidwell, Prohibition, 2,145.  
 1896—Bryan, Democrat and People's, 94,488; Palmer, National Democrat, 678; McKinley, Republican, 105,379; Levering, Prohibition, 1,223.  
 1900—Bryan, Democrat, 98,807; McKinley, Republican, 119,820; Woolley, Prohibition, 1,692; Debs, Socialist, 219.  
 1904—Parker, Democrat, 100,881; Roosevelt, Republican, 132,628; Swallow, Prohibition, 4,604; Debs, Socialist, 1,574.  
 1908—Bryan, Democrat, 111,418; Taft, Republican, 137,869; Chafin, Prohibition, 5,139; Debs, Socialist, 3,679.  
 1912—Wilson, Democrat, 113,046; Taft, Republican, 56,667; Roosevelt, Progressive, 78,977; Debs, Socialist, 15,336.  
 1916—Wilson, Democrat, 140,403; Hughes, Republican, 143,124; Benson, Socialist, 6,150.  
 1920—Harding— Republican, 282,007; Cox, Democrat, 220,789; Debs, Socialist, 5,618.  
 1924—Coolidge, Republican, 288,635; Davis, Democrat, 257,232; LaFollette, Independent, 36,723.  
 1928—Hoover, Republican, 375,551; Smith, Democrat, 263,784; Thomas, Socialist, 1,313.  
 1932—Roosevelt, Democrat, 405,124; Hoover, Republican, 330,731.

**DEMOCRATIC NATIONAL COMMITTEE**

**Headquarters: National Press Building  
Washington**

**Officers**

*Chairman:* James A. Farley.....New York  
*Vice Chairmen:* Mrs. Nelle Tayloe Ross.....Wyoming  
 John S. Cohen.....Georgia  
 W. W. Howes.....South Dakota  
 Arthur Mullen.....Nebraska  
 Joseph C. O'Mahoney.....Wyoming  
*Treasurer:* Frank C. Walker.....New York  
*Secretary:* Robert Jackson.....New Hampshire  
*Director of Publicity:* Charles Michelson.....Washington, D. C.  
*Executive Committee:* Richard F. Roper.....South Carolina  
*Sergeant-at-Arms:* Colonel Edwin A. Halsey.....Virginia

**Members**

(Corrected to November 1, 1934)

*Alabama:* Judge Leon McCord, Montgomery; Mrs. A. Y. Malone, Dothan.

*Arizona:* Wirt G. Bowman, Nogales; Mrs. John C. Greenway, Williams.

*Arkansas:* Brooks Hays, Little Rock; Mrs. W. H. Arnold, Texarkana.

*California:* William G. McAdoo, Los Angeles.

*Colorado:* James A. Marsh, Denver; Mrs. Katherine E. Hillard, Denver.

*Connecticut:* Archibald McNeill, (Senator), Bridgeport; Mrs. Fannie Dixon Welch, Columbia.

*Delaware:* James M. Tunnell, Georgetown; Mrs. Marguerite Dugan Bodziak, Wilmington.

*Florida:* John S. Taylor, Largo; Mrs. Hortense K. Wells, Tampa.

*Georgia:* John S. Cohen, Atlanta; Mrs. Edgar Alexander, Atlanta.

*Idaho:* Samuel O. Tannahill, Lewiston; Mrs. Teresa M. Graham, Coeur d'Alene.

*Illinois:* Patrick A. Nash, Chicago; Mrs. Elizabeth Conkey, Chicago.

*Indiana:* Thomas D. Taggart, French Lick; Mrs. Samuel M. Ralston, Indianapolis.

*Iowa:* R. R. Mitchell, Fort Dodge; Mrs. Flora Cotton Ettor, Sigourney.

*Kansas:* Lynn Broderick, Marysville; Mrs. Florence G. Farley, Wichita.

*Kentucky:* Aille W. Young; Morehead; Mrs. Sam Conner, Bardstown.

*Louisiana:* Huey P. Long, Baton Rouge; Mrs. Emile Bienvenu, New Orleans.

*Maine:* F. Harold Dubord, Waterville.

*Maryland:* Howard Bruce, Baltimore; Mrs. Elizabeth R. Menefee, Cumberland.

*Massachusetts:* Joseph B. Ely, (Governor), Boston.

*Michigan:* Horatio J. Abbott; Detroit; Miss Evelyn Mershon, Lansing.

*Minnesota:* Joseph Wolf, St. Paul.

*Mississippi:* Louis M. Jiggitts, Jackson; Mrs. John A. Clark, DeKalb.

*Missouri:* W. T. Kemper, Kansas City; Mrs. Charles B. Faris, St. Louis.

*Montana:* Mrs. Edith R. Battey, Billings.

*Nebraska:* Keith Neville, North Platte; Mrs. Charles G. Ryan, Grand Island.

*Nevada:* Edward C. Clark, Las Vegas; Mrs. Daisy Nungesser, Las Vegas.

*New Hampshire:* .....

*New Jersey:* Frank Hague, Jersey City; Mrs. James J. Billington, Jersey City.

*New Mexico:* Dennis Chavez, Albuquerque; Mrs. Coe Howard, Portales.

*New York:* Mrs. Daniel O'Day, New York City.

*North Carolina:* O. S. Warden, Great Falls; Miss Beatrice Cobb, Morgantown.

*North Dakota:* Miss Nellie Dougherty, Minot.

*Ohio:* .....

*Oklahoma:* Scott Ferris, Oklahoma City; Mrs. D. A. McDougal, Sapulpa.

*Oregon:* Walter M. Pierce, LaGrande; Miss Manche I. Langley, Forest Grove.

*Pennsylvania:* Sedgwick Kistler, Lock Haven; Mrs. Emma Guffey Miller, Pittsburgh.

*Rhode Island:* Peter G. Gerry, Warwick.

*South Carolina*: Ibra C. Blackwood, Columbia; Mrs. L. M. Jennings, Columbia.

*South Dakota*: W. W. Howes, Huron; Mrs. Anna Struble, Centerville.

*Tennessee*: Kenneth D. McKellar, Knoxville; Mrs. Lyon Childress, Nashville.

*Texas*: John Nance Garner, Uvalde; Mrs. Clara D. Sevier, Corpus Christi.

*Utah*: A. S. Brown, Salt Lake City; Mrs. Burton W. Musser, Salt Lake City.

*Vermont*: Frank H. Duffy, Rutland; Miss Mary P. Mahoney, Burlington.

*Virginia*: Harry Flood Byrd, Berryville; Mrs. R. C. Watts, Lynchburg.

*Washington*: Roscoe M. Brumheller, Seattle; Mrs. Elsie Gardner Picking, Toppenish.

*West Virginia*: Herbert Fitzpatrick, Huntington; Mrs. J. C. Burchinal, Fairmont.

*Wisconsin*: Charles E. Broughton, Sheboygan; Mrs. Gertrude Bowler, Sheboygan.

*Wyoming*: H. H. Schwartz, Casper; Mrs. T. S. Talliaferro, Jr., Rock Springs.

*Alaska*: J. J. Conners, Juneau; Mrs. W. A. Holzheimer, Ketchikan.

*Distric of Columbia*: John F. Costello, Washington; Mrs. J. Borden Harriman, Washington.

*Canal Zone*: Louis Townsley, Balboa; Mrs. L. O. Keen, Balboa.

*Hawaii*: John H. Wilson, Honolulu; Mrs. L. L. McCandless, Honolulu.

*Philippine Islands*: Robert E. Manly, Naga Camerines, Sur.

*Puerto Rico*: Benjamin J. Horton, Mayaguez, Puerto Rico; Martha H. Draughon, Albuquerque, New Mexico.

*Virgin Islands*: Halvor Berg, Frederickssted, St. Croix; Mrs. Harriet T. Mack, Buffalo, New York.

## DEMOCRATIC STATE COMMITTEES

### Officers

*Alabama*: E. W. Pettus, Selma, Chairman; Marlon W. Rushton, Montgomery, Secretary.

*Arizona*: Harry V. Bene, Phoenix, Chairman.

*Arkansas*: James D. Head, Texarkana, Chairman; Harvey G. Combs, Little Rock, Secretary.

*California*: Maurice Harrison, San Francisco, Chairman; Pierson M. Hall, Los Angeles, Secretary.

*Colorado*: James A. Marsh, Denver, Chairman; Walter F. Scherer, Denver, Secretary.

*Connecticut*: J. Francis Smith, Hartford, Chairman; William M. Green, Hartford, Secretary.

*Delaware*: John Biggs, Jr., Wilmington, Chairman; Mrs. Johanna Wolfe, St. Georges, Secretary.

*Florida*: James B. Hodges, Lake City, Chairman; Linton M. Collins, Miami, Secretary.

*Georgia*: Hugh Howell, Atlanta, Chairman; Miss Eleanor Orr, Newman, Secretary.

*Idaho*: T. A. Walters, Caldwell, Chairman; Edward Dunn, Jr., Boise, Secretary.

*Illinois*: Bruce A. Campbell, Springfield, Chairman; Edward P. Allen, Quincy, Secretary.

*Indiana*: Omer Stokes Jackson, Indianapolis, Chairman; Keith L. Johns, Indianapolis, Secretary.

*Iowa*: E. J. Feuling, New Hampton, Chairman; Mrs. Mary S. Kelleher, Fort Dodge, Secretary.

*Kansas*: Clyde Short, Concordria, Chairman; John M. Houston, Newton, Secretary.

*Kentucky*: Bailey P. Wooton, Frankfort, Chairman; Keen Johnson, Richmond, Secretary.

*Louisiana*: Semmes Walmsley, New Orleans, Chairman; A. W. Newlin, New Orleans, Secretary.

*Maine*: Fred H. Lancaster, Auburn, Chairman; Annie F. Locke, Augusta, Secretary.

*Maryland*: Albert J. Almoney, Rockville, Secretary.

*Massachusetts*: Joseph A. Maynard, Boston, Chairman; Mrs. Louis McHenry Howe, Fall River, Secretary.

*Michigan*: Walter I. McKenzie, Detroit, Chairman; Don W. Canfield, Lansing, Secretary.

*Minnesota*: Joseph Moonan, Weseca, Chairman; John P. Erickson, Duluth, Secretary.

*Mississippi*: Edgar G. Williams, McComb, Chairman; J. B. Snider, Jr., Senatobia, Secretary.



*Missouri:* Rubey M. Hulen, Columbia, Chairman; Lula May Barry, Columbia, Secretary.

*Montana:* Grover Clisel, Billings, Chairman.

*Nebraska:* J. J. Thomas, Seward, Chairman; E. A. Walrath, Oscoola, Secretary.

*Nevada:* Willam McKnight, Reno, Chairman; Earl T. Ross, Reno, Secretary.

*New Hampshire:* Robert C. Murchie, Concord, Chairman.

*New Jersey:* Hon. Mary T. Norton, Jersey City, Chairman; Charles Quinn, Trenton, Secretary.

*New Mexico:* John E. Miles, Santa Fe, Chairman.

*New York:* James A. Farley, New York City, Chairman; George W. Harder, Albany, Secretary.

*North Carolina:* J. Wallace Winborne, Marion, Chairman.

*North Dakota:* John C. Eaton, Fargo, Chairman; Thurman Wright, Fargo, Secretary.

*Ohio:* Francis X. Toulson, Columbus, Chairman; Myrna Smith, Columbus, Secretary.

*Oklahoma:* J. B. Moore, Oklahoma City, Chairman; Sam Battles, Oklahoma City, Secretary.

*Oregon:* George R. Wilbur, Portland, Chairman; Flavel W. Temple, Portland, Secretary.

*Pennsylvania:* David L. Lawrence,

Pittsburgh, Chairman; Ralph M. Basha, Harrisburg, Secretary.

*Rhode Island:* Thomas A. Kennelly, Providence, Chairman; Henry D. Hamilton, Providence, Secretary.

*South Carolina:* Ben. T. Leppard, Greenville, Chairman; Lane L. Bonner, Columbia, Secretary.

*South Dakota:* C. W. Robertson, Pierre, Secretary.

*Tennessee:* Henry R. Bell, Loudon, Chairman; Carmack Cochran, Nashville, Secretary.

*Texas:* J. K. Brim, Sulphur Springs, Chairman; Ed Hussion, Houston, Secretary.

*Utah:* Olaf Michelson, Richfield, Chairman; Lyle Nichols, Salt Lake City, Secretary.

*Vermont:* Park H. Pollard, Proctorville, Chairman; George R. Stackpole, Winooski, Secretary.

*Virginia:* J. M. Hooker, Stuart, Chairman; M. A. Hutchinson, Richmond, Secretary.

*Washington:* George E. Starr, Seattle, Chairman; M's. Marie A. Proctor, Seattle, Secretary.

*West Virginia:* Robert G. Kelly, Charleston, Chairman; Mrs. Ruth McGraw, Clarksburg, Secretary.

*Wisconsin:* Joseph Martin, Green Bay, Chairman; George Ogle, Milwaukee, Secretary.

*Wyoming:* L. G. Flannery, Torrington, Chairman; Bard Ferral, Cheyenne, Secretary.

## DEMOCRATIC STATE EXECUTIVE COMMITTEE

Headquarters: Charleston

### Officers

*Chairman:* Robert G. Kelly.....Charleston  
*Vice Chairman:* Charles Lively.....Weston  
*Associate Chairman:* Mrs. Ollta W. Hooker.....Buckhannon  
*Secretary:* Mrs. Ruth McGraw.....Clarksburg  
*Treasurer:* D. H. Stephenson.....Charleston

### Members

#### (By Senatorial Districts)

*First:* (Brooke, Hancock, Ohio)—Patrick J. McGuire, Wellsburg; James B. Riley, Wheeling; Garda Bachell, Bethany; Mrs. Lafayette Graner, Wheeling.

*Second:* (Marshall, Tyler, Wetzel)—W. J. Brennan, Sistersville; Charles Gamble, Moundsville; Beatrice Yeater,

New Martinsville; Virginia McC. Dill, Cameron.

*Third:* (Pleasants, Ritchie, Wirt, Wood)—Dr. S. M. Prunty, Parkersburg; C. H. Bumgardner, Elizabeth; Mrs. A. S. Morris, Parkersburg; Mrs. U. S. G. Ferrell, Cairo.

*Fourth:* (Jackson, Mason, Roane)—George E. Somerville, Pt. Pleasant; Grover C. Hedges, Spencer; Greek A. Park, Ripley; Hazel Pullen, Ambrosia.

*Fifth:* (Cabell, Lincoln, Putnam)—C. T. Taylor, Huntington; H. A. Erwin, Hurricane; Paullna B. Ramsey, Huntington; Georgla Tabor, West Hamlin.

*Sixth:* (McDowell, Mingo, Wayne, Wyoming)—L. L. Belcher, Welch; W. B. Blottman, Willlamson; Mrs. John Sadler, Kenova.

*Seventh:* (Mercer, Monroe, Raleigh, Summers)—O. C. Canterbury, Beckley; F. G. Lobban, Alderson; Mrs. William Taylor, Beckley; Mrs. Ernest I. Crawford, Hinton.

*Eighth:* (Boone, Kanawha, Logan)—Robert G. Kelly, Charleston; Edith Mohler Sweet, St. Albans; Mrs. Russell C. Newman, Sharples.

*Ninth:* (Clay, Fayette, Greenbrier, Nicholas)—W. N. Jasper, Lewisburg; Buren Stephenson, Clay; Edith W. Breckinridge, Summersville; Miss Nell Walker, Winona.

*Tenth:* (Braxton, Calhoun, Gilmer, Pocahontas, Webster)—Fred L. Fox, Sutton; W. T. Talbott, Webster Springs; Minnie Camden Lambe, Sutton; Miss Bessie Boyd Bell, Glenville.

*Eleventh:* (Marlon, Monongalia, Taylor)—Fred M. Jamison, Fairmont; F. Guy Ash, Morgantown; Mrs. Eugene M. Watkins, Morgantown; Mrs. Gene W. Ford, Grafton.

*Twelfth:* (Doddridge, Harrison, Lewis)—W. Guy Tetrick, Clarksburg; C. W. Rinehart, Weston; Mrs. Allie B. Jackson, Jane Lew.

*Thirteenth:* (Barbour, Pendleton, Randolph, Upshur)—B. M. Hoover, Elkins; A. R. Parrish, Belington; Olita W. Hooker, Buckhannon; Mrs. Charles Ritter, Elkins.

*Fourteenth:* (Grant, Hardy, Mineral, Preston, Tucker)—H. H. McNemar, Petersburg; Mrs. E. M. Welton, Petersburg; P. T. Gibson, Kingwood; Mrs. Catherine McCoy Fisher, Moorefield.

*Fifteenth:* (Berkeley, Hampshire, Jefferson, Morgan)—Clarence E. Martin, Martinsburg; Mrs. Margaret Potts Williams, Shepherdstown; Margaret I. Keller, Romney; George H. Williams, Romney.

#### Members at Large

Andrew Edmiston, Jr., Weston; D. E. French, Blueield; Mrs. A. D. Hopkins, Parkersburg.

## NEGRO DEMOCRATIC STATE EXECUTIVE COMMITTEE

### Officers

*Chairman:* I. J. K. Wells.....Beckley  
*Vice Chairman:* S. Brady Briggs.....Hinton  
*Associate Chairman:* Mrs. B. R. Forney.....Fairmont  
*Secretary:* E. L. Powell.....Charleston  
*Assistant Secretary:* Charles Moore.....Bluefield  
*Treasurer:* Dave S. Ware.....Boomer  
*Corresponding Secretary:* Mrs. A. P. Hairston.....Williamson

### Members

W. C. Colquitt, Hancock County	Thomas Crosby, Fayette County
R. D. Chapman, Raleigh County	A. B. Grasty, McDowell County
Dr. G. A. Banks, Ohio County	Charles B. Moore, Mercer County
Ashby Grayson, Harrison County	C. A. Allen, Greenbrier County
James Jackson, Marlon County	L. G. Smith, Cabell County
James Alexander, Hampshire County	George W. Williams, Randolph County
C. W. Hart, Jefferson County	S. B. Briggs, Summers County
William Perkins, Lewis County	J. C. Street, Monongalia County
Fred D. Graves, Boone County	Alexander Dorsey, Brooke County
Eugene E. Twine, Kanawha County	Fred R. Ramer, Berkeley County
Sam Swan, Mingo County	Harold Lewis, Upshur County
Burnice Booker, Wyoming County	

## CHAIRMEN OF DEMOCRATIC COUNTY COMMITTEES

(Corrected to November 1, 1934)

<i>County</i>	<i>Name</i>	<i>Address</i>
Barbour.....	Arnett D. Marks.....	Phillippi
Berkeley.....	J. Nelson Hicks.....	Martinsburg
Boone.....	C. E. Barrett.....	Madison
Braxton.....	Dr. M. T. Morrison.....	Sutton
Brooke.....	B. O. Cresap.....	Wellsburg
Cabell.....	C. W. Freeman.....	Huntington
Calhoun.....	L. J. Morris.....	Grantsville
Clay.....	Lyman Dawson.....	Clay
Doddridge.....	Chas. Longacre.....	West Union
Fayette.....	J. Alfred Taylor.....	Fayetteville
Gilmer.....	C. W. Marsh.....	Glensville
Greenbrier.....	H. L. VanSickler.....	Lewisburg
Grant.....	H. F. Baker.....	Petersburg
Hampshire.....	C. J. Powell.....	Romney
Hardy.....	H. M. Calhoun, Jr.....	Moorefield
Hancock.....	Paul S. Cullen.....	New Cumberland
Harrison.....	Ernest D. Lewis.....	Clarksburg
Jackson.....	Herbert Parsons.....	Ripley
Jefferson.....	Chas. R. Langdon.....	Charles Town
Kanawha.....	Dr. G. C. Robertson.....	Charleston
Lewis.....	Wade H. Brown.....	Jane Lew
Lincoln.....	M. Blucher Vinson.....	West Hamlin
Logan.....	Geo. C. Steele.....	Logan
Marion.....	A. C. West.....	Farmont
Marshall.....	Elmer C. Yoho.....	Moundsville
Mason.....	J. Wallace Burdett.....	Pt. Pleasant
Mercer.....	L. T. Reynolds.....	Princeton
Mineral.....	Robert M. Drane.....	Piedmont
Mingo.....	Elmer C. Ferrell.....	Williamson
Monongalia.....	Junius M. Strouss.....	Morgantown
Monroe.....	Fred H. Dunn.....	Union
Morgan.....	Charles Scott.....	Berkeley Springs
McDowell.....	F. L. Ray.....	Keystone
Nicholas.....	C. W. Bell.....	Zela
Ohio.....	Carl B. Galbraith.....	Wheeling
Pendleton.....	Ralph Hiner.....	Franklin
Pleasants.....	Howard West.....	Saint Marys
Pocahontas.....	Kerth Nottingham.....	Marlinton
Preston.....	Joe V. Gibson.....	Kingwood
Putnam.....	W. E. Thompson.....	Hurricane
Raleigh.....	Dr. K. M. Jarrell.....	Beckley
Randolph.....	Phil Williams.....	Elkins
Ritchie.....	Mrs. Eva C. Robinson.....	Harrisville
Roano.....	F. M. Ferrell.....	Spencer
Summers.....	John M. Swats.....	Hinton
Taylor.....	W. Jennings Gates.....	Flemington
Tucker.....	Claude G. Shaffer.....	Parsons
Tyler.....	C. L. Fordyce.....	Middlebourne
Upshur.....	Pare H. Lorentz.....	Buckhannon
Wayno.....	Harry S. Lambert.....	Kenova
Webster.....	W. L. Wooddell.....	Webster Springs
Wetzel.....	H. E. Cheney.....	Littleton
Wirt.....	James Burton.....	Palestine
Wood.....	Kenner B. Stephenson.....	Parkersburg
Wyoming.....	Henry Clay.....	Pineville

## WEST VIRGINIA DIVISION OF YOUNG DEMOCRATIC CLUBS OF AMERICA

### Officers

<i>President:</i> H. L. Snyder, Jr.....	Charleston
<i>Vice President:</i> Mrs. Frances Evans.....	Logan
<i>Treasurer:</i> F. F. McIntosh, Jr.....	Spencer
<i>Secretary:</i> John Patrick Beacom.....	Huntington
<i>Executive Secretary:</i> John B. Baker.....	Charleston
<i>Assistant Secretary:</i> Amle Louise Manown.....	Charleston

### National Committee Members

Frank H. Berry, Clarksburg.	Mrs. Mary Gray Silver Byrnside, Madison.
-----------------------------	---

### National Finance Committee Members

F. F. McIntosh, Jr., Spencer.	Edward H. Long, Huntington.
Lewis Smith, Grantsville.	June Gainer, Parkersburg.

### State Executive Committee

#### First District

Harrison Conaway, *Chairman*, Fairmont.  
 Senator James Paull, Wellsburg.  
 Sue Ankrom, New Martinsville.  
 Nellie Tucker, Grafton.  
 Henry E. Chapman, *Secretary*, New Martinsville.

#### Fourth District

C. Edgar Pratt, *Chairman*, Parkersburg.  
 E. E. Winters, Jr., Huntington.  
 Hazel Pullen, Ambrosia.  
 (Vacancy)  
 W. Kennon Cowden, Jr., *Secretary*, Huntington.

#### Second District

J. Boyd Hoke, *Chairman*, Martinsburg.  
 R. M. Hiner, Franklin.  
 Mary Gilbert, Morgantown.  
 Dora Garlitz, Keyser.  
 Hugh Runner, *Secretary*, Morgantown.

#### Fifth District

William C. Steele, *Chairman*, Williamson.  
 Jack Shipman, Pineville.  
 Gill Walker, Union.  
 Frances Owen, Welch.  
 F. Morton Wagner, *Secretary*, Bluefield.

#### Third District

George E. Baker, *Chairman*, Clarksburg.  
 James A. Tierney, Jr., Weston.  
 Etta Chenoweth, Nicut.  
 Mrs. H. Estel Dillon, Fayetteville.  
 Dolly Rodney, *Secretary*, Clarksburg.

#### Sixth District

John E. Amos, *Chairman*, Charleston.  
 Walton S. Shepherd, Madison.  
 Mrs. John Ward, Beckley.  
 (Vacancy)

### Active County Organizations

<i>County</i>	<i>City</i>	<i>President</i>
Barbour.....	Phillippi.....	Woodrow Radcliffe
Berkeley.....	Martinsburg.....	J. N. Hicks
Braxton.....	Gassaway.....	A. L. Longwell
Cabell.....	Huntington.....	John Fox
Calhoun.....	Grantsville.....	R. K. Van Zandt
Gilmer.....	Glennville.....	Frank Ferrell
Grant.....	Petersburg.....	Paul Kidd
Hardy.....	Moorefield.....	Ralph Snell
Harrison.....	Lumberport.....	Harlan Calhoun
Jefferson.....	Shepherdstown.....	Winston C. Harbert
		Harry Snyder

Kanawha.....	Charleston.....	R. N. Stevens
	South Charleston.....	T. A. Fitzgerald
	Dunbar.....	C. C. Gillisple
	Reed.....	John Dickson
Lewis.....	Weston.....	Thorn Linger
Lincoln.....	Hamlin.....	Percy Martin
Logan.....	Logan.....	W. O. Dower
	Man.....	James L. Ellis
	Chapmansville.....	Paul Winters
Marion.....	Fairmont.....	T. J. Ashcraft
	East Fairmont.....	Eugene Hill
Mason.....	Leon.....	Parke Cadle
Mercer.....	Bluefield.....	A. J. Lubliner
Mingo.....	Williamson.....	Howard M. Persinger
Monongalia.....	Morgantown.....	Ernest H. Gilbert, Jr.
Nicholas.....	Summersville.....	Robert Vaught
Ohio.....	Wheeling.....	Jack N. Haberstick
Roane.....	Spencer.....	Edwin Board
Taylor.....	Grafton.....	Karl Wince
Upshur.....	Buckhannon.....	Scott M. Cutlip
Webster.....	Webster Springs.....	Jake Hoffman
Wetzel.....	New Martinsville.....	Lawrence Amos
	Littleton.....	Golda Spragg
	Reader.....	Harry Kocher

## REPUBLICAN NATIONAL COMMITTEE

Headquarters: Barr Building  
Washington

### Officers

<i>Chairman:</i> Henry P. Fletcher.....	Pennsylvania
<i>Vice Chairmen:</i> Ralph E. Williams.....	Oregon
Mrs. Alvin T. Hert.....	Kentucky
J. Henry Roraback.....	Connecticut
<i>Secretary:</i> George deB. Keim.....	New Jersey
<i>Treasurer:</i> George F. Getz.....	Illinois
<i>General Counsel:</i> John Hamilton.....	Kansas
<i>Director Women's Division:</i> Mrs. Ellis A. Yost.....	West Virginia

### Members

(Corrected to November 1, 1934)

*Alabama:* Oliver D. Street, Birmingham; Mrs. Birdie Hooper Kennamer, Montgomery.

*Arizona:* Ned Creighton, Phoenix; Mrs. Robert Lincoln Hoyal, Douglas.

*Arkansas:* Wallace Townsend, Little Rock; Mrs. A. C. Rimmel, Little Rock.

*California:* Mark L. Requa, San Francisco; Mrs. Edith Van de Water, Long Beach.

*Colorado:* Lawrence C. Phipps, Denver; Mrs. John E. Hillman, Delta.

*Connecticut:* J. Henry Roraback, Hartford; Miss Katherine Byrne, Putnam.

*Delaware:* C. Douglas Buck, Wilmington; Mrs. F. G. Tallman, Wilmington.

*Florida:* John F. Harris, Palm Beach; Mrs. Sidney C. Brown, Tampa.

*Georgia:* James W. Arnold, Athens; Mrs. Bertha M. Field, Marietta.

*Idaho:* Ezra R. Whittle, Coeur d'Alene; Mrs. Emma Clouchek, Twin Falls.

*Illinois:* Frank L. Smith, Dwight; Mrs. Bertha D. Baur, Chicago.

*Indiana:* George A. Ball, Muncie; Miss Dorothy Cunningham, Indianapolis.

*Iowa:* Harrison E. Spangler, Cedar Rapids; Miss Martha McClure, Mt Pleasant.

*Kansas:* John Hamilton, Topeka; Mrs. R. R. Bittman, Independence.

*Kentucky*: John M. Perkins, Frankfort; Mrs. Alvin T. Hert, Louisville.

*Louisiana*: John E. Jackson, New Orleans; Mrs. Roberta Grimmer, Shreveport.

*Maine*: Daniel F. Field, Phillips; Mrs. Guy P. Gannett, Cape Elizabeth.

*Maryland*: Phillips Lee Goldsborough, Baltimore; Mrs. Calvin Gabriel, Baltimore.

*Massachusetts*: John Richardson, Boston; Mrs. Mabel C. Batchelder, Worcester.

*Michigan*: James E. Davidson, Bay City; Mrs. Jacob Steketree, Grand Rapids.

*Minnesota*: Claude H. McKenzie, Gaylord; Mrs. Manley L. Fosseen, Minneapolis.

*Mississippi*: Perry W. Howard, Jackson; Mrs. Mary C. Booze, Mound Bayou.

*Missouri*: Dr. E. B. Clements, St. Louis; Mrs. Grace Semple Burlingham, St. Louis.

*Montana*: Jos. D. Scanlan, Miles City; Mrs. Orvis Evans, Butte.

*Nebraska*: Charles A. McCloud, York; Mrs. M. D. Cameron, Omaha.

*Nevada*: George Wingfield, Reno.

*New Hampshire*: Robert P. Burroughs, Manchester; Mrs. Howard Parker, Berlin.

*New Jersey*: Daniel E. Pomeroy, Englewood; Mrs. Edna B. Conklin, Hackensack.

*New Mexico*: Albert G. Simms, Albuquerque; Mrs. Margaret Kent Medler, Albuquerque.

*New York*: Chas. D. Hilles, New York; Mrs. Ruth Baker Pratt, New York.

*North Carolina*: Charles A. Jonas, Lincolnton; Mrs. W. E. Kennen, Mocksville.

*North Dakota*: William Stern, Fargo; Mrs. V. E. Stenersen, Mino.

*Ohio*: Walter F. Brown, Toledo;

Mrs. Katherine Kennedy Brown, Dayton.

*Oklahoma*: William G. Skelly, Tulsa; Mrs. Horace H. Sayre, Ardmore.

*Oregon*: Ralph E. Williams, Portland.

*Pennsylvania*: Mrs. Worthington Scranton, Scranton.

*Rhode Island*: Frederick S. Peck, Providence; Mrs. Paul FitzSimons, Newport.

*South Carolina*: J. C. Hambright, Rock Hill; Miss Clara Harrigal, Aiken.

*South Dakota*: S. X. Way, Watertown; Mrs. Paul Rewman, Deadwood.

*Tennessee*: J. Will Taylor, Knoxville; Mrs. Ruby Roach McLane, Nashville.

*Texas*: R. B. Creager, Brownsville; Mrs. Lena Gay More, Brownsville.

*Utah*: Ernest Bamberger, Salt Lake City; Mrs. Jeanette M. Morrell, Ogden.

*Vermont*: Earle S. Kinsley, Rutland; Mrs. Margaret S. Tucker, Brattleboro.

*Virginia*: Joseph L. Crupper, Rosslyn; Mrs. Murray Boocock, Keswick.

*Washington*: Frank Burns, Seattle; Mrs. E. C. Young, Spokane.

*West Virginia*: Walter S. Hallanan, Charleston; Mrs. Cara L. Ebert, Parkersburg.

*Wisconsin*: A. B. Fontaine, Green Bay; Mrs. Harry E. Thomas, Sheboygan.

*Wyoming*: Patrick Sullivan, Casper; Mrs. Bryant B. Brooks, Casper.

*Alaska*: E. A. Rasmuson, Skagway.

*District of Columbia*: E. F. Colladay, Washington; Mrs. Virginia White Speel, Washington.

*Hawaii*: James P. Winne, Honolulu; Princess David Kawanakoa, Honolulu.

*Philippine Islands*: C. M. Cotterman, Manila; Miss Marguerite Wolfson, Manila.

*Puerto Rico*: Juan B. Huyke, San Juan; Dr. Martha Robert de Romeu, San Juan.

## REPUBLICAN STATE COMMITTEES

### Officers

*Alabama*: Dr. Joseph S. Swann, Wedowee, Chairman; Thos. J. Kennamer, Birmingham, Secretary.

*Arizona*: Dr. R. J. Stroud, Tempe, Chairman; Andrew J. Baumert, Jr., Phoenix, Secretary.

*Arkansas*: A. J. Russell, Little Rock, Chairman; Osro Cobb, Little Rock, Secretary.

*California*: Louis B. Mayer, Culver City, Chairman; Justis F. Creamer, Orange, Secretary.

*Colorado:* Jesse F. McDonald, Leadville, Chairman; Elmer C. Abbey, Denver, Secretary.

*Connecticut:* J. Henry Roraback, Hartford, Chairman; Clarence G. Willard, New Haven, Secretary.

*Delaware:* W. J. Storey, Dover, Chairman.

*Florida:* Judge Allen E. Walker, Winter Haven, Chairman; Thomas E. Ivanson, Fort Lauderdale, Secretary.

*Georgia:* Josiah T. Rose, Atlanta, Chairman; Wilson Williams, Woodbury, Secretary.

*Idaho:* R. P. Parry, Twin Falls, Chairman; Byron E. Hyatt, Boise, Secretary.

*Illinois:* Justus L. Johnson, Aurora, Chairman; Edward Goetz, Chicago, Secretary.

*Indiana:* Don B. Irwin, Frankfort, Chairman; Harry C. Fenton, Indianapolis, Secretary.

*Iowa:* Pressey H. Frank, Waterloo, Chairman; Vernon D. Blank, Des Moines, Secretary.

*Kansas:* Frank Carlson, Concordia, Chairman; Charles V. Norman, Troy, Secretary.

*Kentucky:* R. W. Hunter, Louisville, Chairman; Mrs. Lillian G. Davis, Louisville, Secretary.

*Louisiana:* Philip H. Mecom, Shreveport, Chairman; E. J. Calre, Edgard, Secretary.

*Maine:* Arthur E. Sewell, York, Chairman; Mrs. Alice M. Plummer, Lisbon, Secretary.

*Maryland:* Galen L. Tait, Baltimore, Chairman.

*Massachusetts:* George G. Tarbell, Boston, Chairman; Mrs. Edw. F. Wellington, Milton, Secretary.

*Michigan:* Howard C. Lawrence, Grand Rapids, Chairman; James G. Frey, Battle Creek, Secretary.

*Minnesota:* Thomas McCabe, Duluth, Chairman; Sam S. Halslett, Minneapolis, Secretary.

*Missouri:* Arthur M. Curtiss, Springfield, Chairman; Mrs. Helen Lang Rogers, Carthage, Secretary.

*Montana:* J. W. Speer, Great Falls, Chairman; O. A. Bergerson, Dillon, Secretary.

*Nebraska:* Lyle E. Jackson, Neligh, Chairman; Harold B. Muffly, Lincoln, Secretary.

*Nevada:* Noble L. Getchell, Midas, Chairman; Clyde D. Souter, Reno, Secretary.

*New Hampshire:* Jessie Doe, Dover, Secretary.

*New Jersey:* E. Donald Sterner, Belmar, Chairman; Mrs. Mayme R. L. Cresse, Woodbury, Secretary.

*New Mexico:* E. L. Safford, Santa Fe, Chairman; J. D. Sena, Santa Fe, Secretary.

*New York:* W. Klingsland Macy, Islip, Chairman; LaFayette B. Gleason, New York City, Secretary.

*North Carolina:* W. C. Meekins, Hendersonville, Chairman; W. H. Foster, Greensboro, Secretary.

*North Dakota:* A. W. Fowler, Fargo, Chairman; M. Tschida, Glen Ullin, Secretary.

*Ohio:* Ed D. Schorr, Columbus, Chairman; Nolan Boggs, Toledo, Secretary.

*Oklahoma:* C. C. Hawk, Shawnee, Chairman; John H. Griffith, Oklahoma City, Secretary.

*Oregon:* T. C. Elliott, Milton, Chairman; Geo. L. Koehn, Portland, Secretary.

*Pennsylvania:* M. Harvey Taylor, Harrisburg, Chairman; Charles Johnson, Norristown, Secretary.

*Rhode Island:* George R. Lawton, Tiverton, Chairman; Nathan M. Wright, Providence, Secretary.

*South Carolina:* Dallas A. Gardner, Orangeburg, Chairman; Miss Elizabeth Hearn, Orangeburg, Secretary.

*South Dakota:* Chas. S. McDonald, Sioux Falls, Chairman; D. E. Mitchell, Secretary.

*Tennessee:* Howard B. Shofner, Nashville, Chairman; Maynard Tipps, Nashville, Secretary.

*Texas:* T. P. Lee, Houston, Chairman; E. C. Toothman, Dallas, Secretary.

*Utah:* Byron D. Anderson, Salt Lake City, Chairman; W. D. Candland, Mt. Pleasant, Secretary.

*Vermont:* Geo. F. Jones, Rutland, Chairman; Alex J. Smith, ..... Secretary.

*Virginia:* H. B. McCormac, Winchester, Chairman; Fred R. Ahalt, Clarendon, Secretary.

*Washington:* Ray Carroll, Seattle, Chairman; R. W. Condon, Seattle, Secretary.

*West Virginia:* Chas. J. Schuck, Wheeling, Chairman; A. E. Haan, Charleston, Secretary.

*Wisconsin:* Ben Marcus, Muscoda,  
Chairman; Mrs. F. J. Rucks, Mil-  
waukee, Secretary.

*Wyoming:* Marshall S. Reynolds,

Cheyenne, Chairman; Frank A. Barrett,  
Lusk, Secretary.

*Alaska:* Albert White, Juneau, Chair-  
man.

## REPUBLICAN STATE EXECUTIVE COMMITTEE

Headquarters: Charleston

### Officers

*Chairman:* Charles N. Kimball.....Sistersville  
*Vice Chairmen:* Vernon E. Johnson.....Berkeley Springs  
Mrs. Natalie Sutherland.....Huntington  
*Secretary:* A. E. Haan.....Charleston  
*Assistant Secretary:* Sattis Simmons.....Ripley  
*Treasurer:* Nathan Goff.....Clarksburg

### Members

#### (By Senatorial Districts)

*First:* (Brooke, Hancock, Ohio)—  
H. F. Behrens, Wheeling; Jennie B.  
Sanford, New Cumberland; Thomas J.  
Sherrard, Wellsburg; Flora A. Wil-  
liams, Wheeling.

*Second:* (Marshall, Tyler, Wetzel)—  
M. C. Barker, Moundsville; Sebasteen  
R. Thompson, Moundsville; Chas. N.  
Kimball, Sistersville; Harriet L.  
Grimm, Middlebourne.

*Third:* (Pleasants, Ritchie, Wirt,  
Wood)—John A. Davis, Sr., Parkers-  
burg; N. D. Marsh, Cairo; Julia A.  
Ogden, St. Marys; Clara L. Ebert,  
Parkersburg.

*Fourth:* (Jackson, Mason, Roane)—  
J. E. Harrison, Ripley; Rose Ferguson,  
Pt. Pleasant; L. J. Heslop, Pt. Pleas-  
ant; Florence I. Chapman, Spencer.

*Fifth:* (Cabell, Lincoln, Putnam)—  
James B. Clendenin, Huntington; Jacob  
D. Smith, Hamlin; Mrs. Andrew North-  
cott, Lesage; Monica Sovine, Hurri-  
cane.

*Sixth:* (McDowell, Mingo, Wayne,  
Wyoming)—S. H. Goodloe, Willlamson;  
Ray A. Wayland, Gary; Mrs.  
Alice Brammer, Elkhorn; Mrs. Eleanor  
Hurt, Willlamson.

*Seventh:* (Mercer, Monroe, Raleigh,  
Summers)—John Q. Hutchinson, Beck-  
ley; C. M. Cunningham, Bluefield;  
Roberta H. Scott, Bluefield; Mildred  
W. Smith, Beckley.

*Eighth:* (Boone, Kanawha, Logan)  
—W. Chapman Revercomb, Charles-

ton; R. Harry Ball, Seth; Mrs. Ruby  
Spencer, East Bank; Genova Spurlock,  
Logan.

*Ninth:* (Clay, Fayette, Greenbrier,  
Nicholas)—E. L. Tutwiler, Mt. Hope;  
Blanche Horan, Summersville; Mrs. E.  
G. Landers, Boomer.

*Tenth:* (Braxton, Calhoun, Gilmer,  
Pocahontas, Webster)—David Frame,  
Sutton; William Waggy, Cowen;  
Grace A. Smith, Glenville; Mrs. E. G.  
Rider, Sutton.

*Eleventh:* (Marion, Monongalia,  
Taylor)—Paul E. Amos, Fairmont;  
James Henry Krepps, Morgantown;  
Mrs. E. A. Grose, Fairmont; Dorothy  
Pauline Baker, Grafton.

*Twelfth:* (Doddridge, Harrison,  
Lewis)—Leonard G. Williams, Clarks-  
burg; Mrs. Leona D. Kincaid, Weston;  
Mrs. Emma K. Elliott, Clarksburg.

*Thirteenth:* (Barbour, Pendleton,  
Randolph, Upshur)—J. E. Rusmsell,  
Buckhannon; Clifford S. Colebank,  
Elkins; Flora A. McCue, Elkins; Ada  
B. Hillreay, Buckhannon.

*Fourteenth:* (Grant, Hardy, Mineral,  
Preston, Tucker)—L. F. Everhart,  
Terra Alta; James J. Johnston, Pled-  
mont; Sue M. Johnson, Keyser; Mrs.  
William C. Bond, Thomas.

*Fifteenth:* (Berkeley, Hampshire,  
Jefferson, Morgan)—Harry A. Downs,  
Martinsburg; Ed. C. Ambrose, Paw  
Paw; Hattie L. Zepp, Martinsburg;  
Mrs. H. N. Bradley, Charles Town.



## CHAIRMEN OF REPUBLICAN COUNTY COMMITTEES

(Corrected to November 1, 1934)

<i>County</i>	<i>Name</i>	<i>Address</i>
Barbour.....	J. N. Forman.....	Phillippi
Berkeley.....	Harold O. Keedy.....	Martinsburg
Boone.....	Sigfus Olafson.....	Madison
Braxton.....	G. G. Davls.....	Sutton
Brooke.....	Jesse S. Reeves.....	Wellsburg
Cabell.....	Thos. Dunfee.....	Huntington
Calhoun.....	A. E. Weaver.....	Grantsville
Clay.....	E. G. Pierson.....	Clay
Doddridge.....	R. L. Charter, Jr.....	West Union
Fayette.....	Wm. G. Thompson.....	Fayette
Gilmer.....	Waltman T. Smith, M. D.....	Glennville
Grant.....	C. H. Hood.....	Petersburg
Greenbrier.....	Edw. L. Blake.....	Ronceverte
Hampshire.....	Gorda L. Saville.....	Romney
Hancock.....	R. M. Brown.....	New Cumberland
Hardy.....	Herman Sions.....	Moorefield
Harrison.....	Hardin R. Harmer.....	Shlnnston
Jackson.....	Enoch Staats.....	Ripley
Jefferson.....	J. A. Eyster.....	Halltown
Kanawha.....	H. B. Buster.....	Charleston
Lewis.....	Linn Mapel Brannon.....	Weston
Lincoln.....	F. M. Adkins.....	Hamlin
Logan.....	Dr. N. E. Steele.....	Logan
Marion.....	Ward Lanham.....	Fairmont
Marshall.....	T. W. Keffer, Jr.....	Moundsville
Mason.....	J. McCausland.....	Henderson
Mercer.....	F. M. Hawley.....	Bluefield
Mineral.....	Dr. Thomas Bess.....	Keyser
Mingo.....	G. W. Hatfield.....	Williamson
Monongalia.....	Donald G. Lazzelle.....	Morgantown
Monroe.....	L. L. Meads.....	Alderson
Morgan.....	Ed. C. Ambrose.....	Paw Paw
McDowell.....	McGinnis Hatfield.....	Welch
Nicholas.....	Ray Lambert.....	Summersville
Ohio.....	Orion Koller.....	Wheeling
Pendleton.....	M. S. Hodges.....	Franklin
Pleasants.....	Chas. E. Fogle.....	St. Marys
Pocahontas.....	Dr. Geo. F. Hull.....	Durbin
Preston.....	Charles P. Wilhelm.....	Kingwood
Putnam.....	C. A. Vaughn.....	Red House
Raleigh.....	J. W. Maxwell.....	Beckley
Randolph.....	H. H. Kerr.....	Elkins
Ritchie.....	B. F. Gllmore.....	Pennsboro
Roane.....	T. W. Dyo.....	Reedy
Summers.....	H. A. Hamilton.....	Hinton
Taylor.....	Thornton W. Beall.....	Grafton
Tucker.....	Simpson S. Ford.....	Parsons
Tyler.....	Will E. Long.....	Middlebourne
Upshur.....	Ray F. Poling.....	Buckhannon
Wayne.....	Hobart Akers.....	Kenova
Webster.....	William Waggy.....	Cowen
Wetzel.....	W. J. Devlne.....	New Martinsville
Wirt.....	G. A. Dye, Jr.....	Reedy
Wood.....	J. A. Davis.....	Parkersburg
Wyoming.....	Frank Crowley.....	Pineville

## YOUNG REPUBLICAN LEAGUE OF WEST VIRGINIA

### Executive Committee

<i>President:</i> W. Chapman Revercomb.....	Charleston
<i>Vice Presidents:</i> W. Fred Klsner.....	Fairmont
Miss Hazel Wallace.....	Wheelling
James F. Wade.....	Buckhannon
<i>Secretary:</i> Jack Hoblitzell.....	Parkersburg
<i>Treasurers:</i> Orton Karlickhoff.....	Spencer
Hugo F. Blumberg.....	Wheelling
Oliver H. Kessell.....	Ripley
Meade Kitchen.....	Martinsburg
Fletcher Mann.....	Beckley
Miss Mayre L. Spencer.....	Parkersburg
<i>Director of Publicity:</i> Calvert Estill.....	Charleston

### District Chairmen

<i>First District:</i> Kenneth Snodgrass.....	Weirton
<i>Second District:</i> H. William Largent.....	Morgantown
<i>Third District:</i> Dewey S. Wass.....	Harrisville
<i>Fourth District:</i> Clair Smith.....	Spencer
<i>Fifth District:</i> Harold F. Porterfield.....	Bluefield
<i>Sixth District:</i> Ted McDowell.....	Beckley

### Active County Organizations

<i>County</i>	<i>City</i>	<i>President</i>
Barbour.....	Phillippi.....	Paul B. Ware
Berkeley.....	Martinsburg.....	Robert Dalley
Boone.....	Danville.....	Ralph Izard
Braxton.....	Gassaway.....	Stephen Walker
Brooke.....	Follansbee.....	William Care
Cabell.....	Huntington.....	Wellsburg..... Raymond Cash
		Franklin L. Burdette (South Side Young Progressive Club)
		Joe Shelby Christian (West Huntington Young Republican Club)
Huntington.....	Huntington.....	Frank F. McCallister (Young Republican League)
		A. E. Fairfax (colored)
Calhoun.....	Grantsville.....	J. S. Cornell
Clay.....	Clay.....	Oliver E. Reed
Doddridge.....	Smithsburg.....	H. H. Jones
Fayette.....	Ansted.....	A. E. Rezzenoco
Gillmer.....	Glenville.....	Paul H. Woodford
Grant.....	Petersburg.....	C. P. Hott
Greenbrier.....	Lewisburg.....	L. B. Withrow
Hampshire.....	Romney.....	Gorda L. Saville
Hancock.....	Holidays Cove.....	James Thompson
		Weirton..... Kenneth Snodgrass
Hardy.....	Weirton.....	James Gibson (colored)
		Moorefield..... K. G. Vance
Harrison.....	Wardensville.....	Howard Hawkins
		Clarksburg..... Creed S. Simons (United Republican Club)
Jackson.....	Clarksburg.....	Rufus Lowry (colored)
		Ravenswood..... Monroe J. Click
Jefferson.....	Shepherdstown.....	Charles N. Musser
		Charles Town..... Thomas Young
Kanawha.....	Charleston.....	Robert H. C. Kay
		(Union League) Charleston..... Nettle Elliott (Young Women's Division)

	Charleston.....	E. K. Tuck (colored)
	Charleston.....	Mrs. Arlena Hicks (colored)
	London.....	Julius Blaney, Jr.
	Institute.....	Theodore James
Lewis.....	Weston.....	James Brewster, Jr.
Lincoln.....	Midkiff.....	Bernie T. Adkins
Logan.....	Logan.....	Alleen Hatfield
	Omar.....	Robert Simmons
	Man.....	Paul Ray
	Holden.....	Virginia Long
Marion.....	Fairmont.....	Charles A. Jenkins
Marshall.....	Moundsville.....	John K. Chase
	Benwood.....	John Chapman, Jr.
	McMochen.....	Harold G. Schafer
McDowell.....	Welch.....	George Suthers
	Welch.....	William Martin (colored)
	Welch.....	Rose McClanahan (colored)
	Keystone.....	Thomas Quarles
	Keystone.....	Mrs. Mary S. Calloway
Mercer.....	Bluefield.....	E. Bernard Jarrett
	Bluefield.....	Sanford Williams (colored)
Mineral.....	Keyser.....	A. A. Hood
	Burlington.....	L. A. Huffman
	Elk Garden.....	M. E. Hickey
Mingo.....	Williamson.....	Arlester McCurdy (colored)
Monongalia.....	Morgantown.....	H. William Largent
Morgan.....	Berkeley Springs.....	Ralph Rice
	Berkeley Springs.....	Jos. J. Hovermale
Ohio.....	Wheeling.....	Tom Williams
	Wheeling.....	Wilbur Myles (colored)
Pleasants.....	St. Marys.....	J. E. Hellman
Pocahontas.....	Marlinton.....	Guy Brambrick
Preston.....	Kingwood.....	F. Evan Parrack
Raleigh.....	Beckley.....	Dr. T. C. Moorefield
	Beckley.....	Dr. Norman Collins (colored)
	McAlpin.....	Buster F. Poole
Randolph.....	Elkins.....	Kelth Cunningham
Ritchie.....	Harrisville.....	Dewey S. Wass
Roane.....	Spencer.....	Clair Smith
Summers.....	Hinton.....	C. Ted Houchins
Tucker.....	Parsons.....	P. R. Hinkle
Upshur.....	Buckhannon.....	Frank B. Hutchinson
Wayne.....	Kenova.....	E. B. Sammons
Wirt.....	Elizabeth.....	Elliott Dent
Wood.....	Parkersburg.....	Jack Hoblitzell
	Parkersburg.....	Mrs. Ethel Hill (colored)
	Parkersburg.....	Charles Wells (colored)
Wyoming.....	Mullins.....	Wm. Holroyd

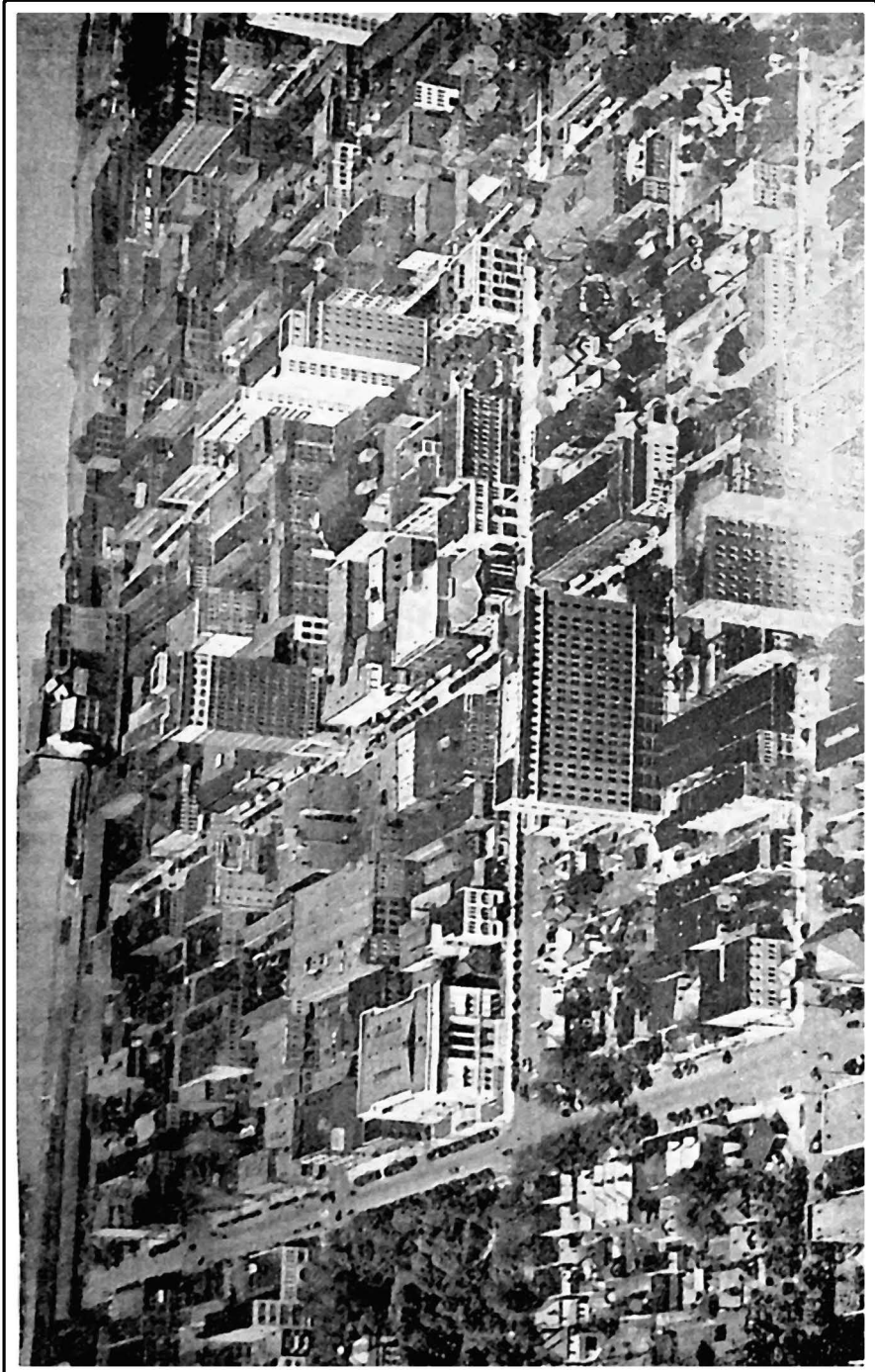

Aerial view of Huntington, largest city in West Virginia. Population, 1920, 50,177; 1930, 75,572; 1934 (estimated), 79,300 —Photo by Bollinger, Charleston

# POPULATION

## ESTIMATES OF POPULATION, WEST VIRGINIA 1934

(Compiled from data furnished by the United States Bureau of the Census)

West Virginia, originally a part of Virginia, was admitted to the Union as the thirty-fifth State in June, 1863. Its population on April 1, 1930, according to the Fifteenth Census, was 1,779,205, which represents an increase of 265,504, or 18.1 per cent, as compared with the population on January 1, 1920. On July 1, 1934, the population was estimated at 1,786,000. The total land area of the State, is 24,022 square miles; water, 148 square miles. The average number of inhabitants per square mile in 1930 was 72, as compared with 60.5 in 1920.

The following table shows the population of West Virginia from 1870 to 1934, inclusive, together with the increase in each decade. The population at each census prior to 1870 of that part of Virginia which was later taken to form West Virginia, was as follows: 1860, 376,688; 1850, 302,313; 1840, 224,537; 1830, 176,924; 1820, 136,803; 1810, 105,460; 1800, 78,502; 1790, 55,873.

### POPULATION OF WEST VIRGINIA 1870 TO 1934

CENSUS YEAR	Population	Increase Over Preceding Census	
		Number	Per Cent
1934 (estimated).....	1,786,000	.....	.....
1930.....	1,729,205	265,504	18.1
1920.....	1,463,701	312,592	19.9
1910.....	1,321,119	262,310	27.4
1900.....	958,800	100,000	25.7
1890.....	702,794	144,337	23.3
1880.....	618,457	176,443	39.9
1870.....	442,014	.....	.....

### WEST VIRGINIA MUNICIPALITIES

Cities of 10,000 or more.—There are 10 cities in the State which had a population of 10,000 or more in 1930. Huntington, with a population of 75,572, is the largest city in the State. Wheeling, with a population of 61,659, is the second city in West Virginia, and is closely followed by Charleston, the capital, with a population of 60,408. Other important cities in the order of their population are Parkersburg, Clarksburg, Fairmont, Bluefield, Morgantown, Martinsburg, and Moundsville. The combined population of Bluefield, W. Va., and the neighboring town of Bluefield, Va., is 23,245.

The following table shows the land area and the estimated population (July 1, 1934) of West Virginia municipalities having 10,000 or more inhabitants on April 1, 1930:

MUNICIPALITY	Land Area in Acres 1934	Federal Census April 1, 1930.	Estimated Population July 1, 1934
Bluefield.....	3,650.0	19,339	*
Charleston.....	4,921.0	60,408	63,500
Clarksburg.....	2,830.0	28,866	29,000
Fairmont.....	2,720.0	23,150	24,100
Huntington.....	10,376.9	75,572	79,300
Martinsburg.....	1,600.0	14,857	15,300
Morgantown.....	1,807.0	16,186	16,900
Moundsville.....	1,975.0	14,411	15,000
Parkersburg.....	3,400.0	29,623	30,000
Wheeling.....	5,760.0	61,659	62,600

\*No estimate made

## AREA AND POPULATION OF COUNTIES

(1890 to 1930)

(A minus sign (—) denotes decrease)

COUNTY	Land area in square miles, 1930	POPULATION							Per cent of increase	
		1930		1920	1910	1900	1890	1920 to 1930	1910 to 1920	
		Total	Per square mile							
West Virginia	24,022	1,729,205	72.0	1,463,701	1,221,110	958,800	762,704	18.1	19.0	
Barbour.....	348	18,628	53.5	18,028	15,858	14,198	12,702	3.3	13.7	
Berkeley.....	325	28,030	86.2	24,554	21,099	19,469	18,702	14.2	11.6	
Roane.....	506	24,580	48.6	15,310	10,331	8,194	6,855	60.5	48.3	
Braxton.....	517	22,579	43.7	23,973	23,023	18,004	13,928	-5.8	4.1	
Brooke.....	89	24,663	277.1	16,527	11,098	7,219	6,660	49.2	48.0	
Cabell.....	261	90,786	347.8	65,746	46,685	29,252	23,595	38.1	40.8	
Calhoun.....	286	10,866	38.0	10,268	11,258	10,266	8,155	5.8	-8.8	
Clay.....	332	13,125	39.5	11,486	10,233	8,248	4,659	14.3	12.2	
Doddridge.....	317	10,488	33.1	11,976	12,672	13,680	12,183	-12.4	-5.5	
Fayette.....	667	72,050	108.0	60,377	51,903	31,987	20,542	10.3	16.3	
Gilmer.....	331	10,641	32.1	10,668	11,370	11,672	9,746	-0.3	-6.2	
Grant.....	461	8,441	18.3	8,093	7,838	7,275	6,802	-6.1	14.7	
Greenbrier.....	908	35,878	35.0	26,242	24,633	20,083	18,034	36.7	5.7	
Hampshire.....	648	11,836	18.3	11,713	11,694	11,800	11,419	1.1	0.2	
Hancock.....	83	28,511	343.5	19,075	10,405	6,693	6,414	42.7	90.0	
Hardy.....	574	9,810	17.1	9,601	9,163	8,440	7,507	2.2	4.8	
Harrison.....	416	78,567	188.9	74,793	48,381	27,690	21,919	5.0	54.6	
Jackson (1).....	461	10,124	35.0	18,658	20,956	22,987	19,021	-13.6	-11.0	
Jefferson.....	211	15,780	74.8	15,729	15,880	15,935	15,551	0.3	-1.0	
Kanawha (1).....	860	157,667	183.3	119,650	81,457	54,696	42,756	31.8	46.0	
Lewis.....	303	21,704	55.5	20,455	18,281	16,080	15,895	0.5	11.0	
Lincoln.....	418	19,156	45.8	19,378	20,491	15,434	11,246	-1.1	-5.4	
Logan (2).....	438	58,534	133.6	41,006	14,376	6,955	11,101	42.7	183.3	
McDowell.....	533	90,479	169.8	68,571	47,850	18,747	7,300	31.9	43.3	
Marion.....	315	66,655	211.6	64,571	42,704	32,430	20,721	22.1	27.6	
Marshall.....	310	39,831	128.5	33,681	32,388	26,444	20,735	18.3	4.0	
Mason.....	475	20,789	43.8	21,459	23,010	24,142	22,863	-3.1	-6.8	
Mercer.....	419	61,323	146.4	49,658	38,371	23,023	16,002	23.7	29.2	
Mineral.....	349	20,084	57.5	19,849	19,674	12,883	12,085	1.2	19.0	
Mingo (2).....	416	38,319	92.1	26,364	19,431	11,350	.....	45.3	35.7	
Monongalia.....	358	50,083	139.9	33,618	24,334	19,049	15,705	40.0	38.2	
Monroe.....	457	11,940	26.1	13,141	13,055	13,130	12,429	-0.1	0.7	
Morgan.....	235	8,406	36.1	8,357	7,843	7,294	6,744	0.6	0.6	
Nicholas.....	680	20,686	30.4	20,717	17,699	11,403	9,309	-0.1	17.1	
Ohio.....	107	72,077	673.6	62,892	57,572	48,024	41,557	14.0	9.2	
Pendleton.....	699	9,060	13.8	9,652	9,349	9,167	8,711	0.1	3.2	
Pleasants.....	132	6,545	49.0	7,379	8,074	9,345	7,539	-11.3	-8.6	
Pocahontas.....	904	14,555	16.1	15,802	14,740	8,672	6,814	-3.0	1.8	
Preston.....	650	29,043	44.7	27,996	26,341	2,727	20,355	3.7	0.3	
Putnam.....	336	16,737	49.8	17,531	18,587	17,330	14,342	-4.5	-5.7	
Raleigh.....	597	68,072	114.0	42,482	25,633	12,436	9,507	60.2	66.7	
Randolph.....	1,036	26,049	24.2	26,804	26,028	17,070	11,633	-0.5	3.0	
Ritchie.....	453	15,504	34.4	10,606	17,875	18,901	16,621	-6.5	-7.7	
Roane.....	622	19,478	37.3	20,120	21,543	19,852	15,303	-3.2	-6.0	
Summers.....	309	20,468	66.6	10,092	18,420	10,265	13,117	7.2	3.6	
Taylor.....	175	19,114	109.2	18,742	16,554	14,978	12,147	2.0	13.2	
Tucker.....	408	13,374	33.0	10,701	18,675	13,433	6,450	-20.4	-10.1	
Tyler.....	260	12,785	49.2	14,186	10,211	18,252	11,902	-0.0	-12.5	
Upshur.....	361	17,944	61.1	17,851	19,029	14,606	12,714	0.5	7.3	
Wayne.....	517	31,206	60.4	20,012	24,081	23,010	18,662	20.0	8.0	
Webster.....	583	14,216	24.4	11,662	9,080	8,802	4,783	23.0	19.4	
Wetzel.....	367	22,334	62.6	23,069	23,855	22,880	16,841	-3.2	-3.3	
Wirt.....	218	6,368	29.2	7,536	9,047	10,284	9,411	-16.6	-16.7	
Wood.....	364	56,521	155.3	42,300	38,011	34,452	28,612	33.6	11.3	
Wyoming.....	602	20,926	41.7	15,180	10,392	8,380	6,247	37.9	46.1	

(1) Part of Jackson annexed to Kanawha in 1927.

(2) Part of Logan taken to form Mingo in 1895.

**POPULATION BY CONGRESSIONAL DISTRICTS, 1930**

**FIRST CONGRESSIONAL DISTRICT**

Counties	Population	Counties	Population
Brooke.....	24,663	Ohio.....	72,077
Hancock.....	28,511	Taylor.....	19,114
Marion.....	66,655	Wetzel.....	22,334
Marshall.....	39,831		
		<b>Total.....</b>	<b>273,185</b>

**SECOND CONGRESSIONAL DISTRICT**

Counties	Population	Counties	Population
Barbour.....	13,628	Monongalia.....	60,083
Berkeley.....	28,030	Morgan.....	8,406
Grant.....	8,441	Pendleton.....	9,090
Hampshire.....	11,836	Preston.....	29,043
Hardy.....	9,816	Randolph.....	25,049
Jefferson.....	15,780	Tucker.....	13,374
Mineral.....	20,084		
		<b>Total.....</b>	<b>248,230</b>

**THIRD CONGRESSIONAL DISTRICT**

Counties	Population
Braxton.....	22,579
Clay.....	13,125
Doddridge.....	10,488
Gilmer.....	10,641
Harrison.....	78,507
Lewis.....	21,794
Nichols.....	20,686
Ritchie.....	15,594
Upshur.....	17,944
Webster.....	14,216
<b>Total.....</b>	<b>225,634</b>

**FOURTH CONGRESSIONAL DISTRICT**

Counties	Population
Cabell.....	90,786
Calhoun.....	10,866
Jackson.....	16,124
Mason.....	20,788
Measants.....	6,545
Putnam.....	16,737
Roane.....	19,478
Tyler.....	12,785
Wirt.....	6,358
Wood.....	60,521
<b>Total.....</b>	<b>256,988</b>

**FIFTH CONGRESSIONAL DISTRICT**

Counties	Population
Lincoln.....	19,156
Mercer.....	61,323
Mingo.....	38,319
Monroe.....	11,949
McDowell.....	90,479
Summers.....	20,468
Wayne.....	31,206
Wyoming.....	20,026
<b>Total.....</b>	<b>293,826</b>

**SIXTH CONGRESSIONAL DISTRICT**

Counties	Population
Boone.....	24,586
Fayette.....	73,050
Greenbrier.....	35,878
Kanawha.....	157,667
Logan.....	58,534
Pocahontas.....	14,555
Raleigh.....	68,072
<b>Total.....</b>	<b>431,342</b>

**POPULATION BY SENATORIAL DISTRICTS, 1930**

**FIRST SENATORIAL DISTRICT**

Counties	Population
Brooke.....	24,063
Hancock.....	28,511
Ohio.....	72,077
<b>Total.....</b>	<b>125,251</b>

**SECOND SENATORIAL DISTRICT**

Counties	Population
Marshall.....	39,831
Tyler.....	12,785
Wetzel.....	22,334
<b>Total.....</b>	<b>74,960</b>

**THIRD SENATORIAL DISTRICT**

Counties	Population
Pleasants.....	0,545
Ritchie.....	15,594
Wirt.....	6,359
Wood.....	56,521
<b>Total.....</b>	<b>85,018</b>

**FOURTH SENATORIAL DISTRICT**

Counties	Population
Jackson.....	16,124
Mason.....	20,788
Roane.....	19,478
<b>Total.....</b>	<b>56,390</b>

**FIFTH SENATORIAL DISTRICT**

Counties	Population
Cabell.....	90,786
Lincoln.....	10,150
Putnam.....	16,737
<b>Total.....</b>	<b>120,679</b>

**SIXTH SENATORIAL DISTRICT**

Counties	Population
McDowell.....	90,479
Mingo.....	38,319
Wayne.....	31,206
Wyoming.....	20,926
<b>Total.....</b>	<b>180,930</b>

## SEVENTH SENATORIAL DISTRICT

Counties	Population
Mercer.....	61,323
Monroe.....	11,949
Raleigh.....	68,072
Summers.....	20,468
<b>Total.....</b>	<b>161,812</b>

## NINTH SENATORIAL DISTRICT

Counties	Population
Clay.....	13,125
Fayette.....	72,050
Greenbrier.....	35,878
Nicholas.....	20,686
<b>Total.....</b>	<b>141,739</b>

## ELEVENTH SENATORIAL DISTRICT

Counties	Population
Marion.....	66,655
Monongalia.....	50,083
Taylor.....	19,114
<b>Total.....</b>	<b>135,852</b>

## THIRTEENTH SENATORIAL DISTRICT

Counties	Population
Barbour.....	18,628
Pendleton.....	9,680
Randolph.....	25,049
Upshur.....	17,944
<b>Total.....</b>	<b>71,281</b>

## FIFTEENTH SENATORIAL DISTRICT

Counties	Population
Berkeley.....	28,030
Hampshire.....	11,836
Jefferson.....	15,780
Morgan.....	8,406
<b>Total.....</b>	<b>64,052</b>

## EIGHT SENATORIAL DISTRICT

Counties	Population
Boone.....	24,588
Kanawha.....	157,867
Logan.....	58,534
<b>Total.....</b>	<b>240,787</b>

## TENTH SENATORIAL DISTRICT

Counties	Population
Braxton.....	22,579
Calhoun.....	10,866
Gilmer.....	10,641
Pocahontas.....	14,556
Webster.....	14,216
<b>Total.....</b>	<b>72,857</b>

## TWELFTH SENATORIAL DISTRICT

Counties	Population
Doddridge.....	10,468
Harrison.....	78,507
Lewis.....	21,794
<b>Total.....</b>	<b>110,849</b>

## FOURTEENTH SENATORIAL DISTRICT

Counties	Population
Grant.....	8,441
Hardy.....	9,816
Mineral.....	20,084
Preston.....	29,043
Tucker.....	13,374
<b>Total.....</b>	<b>80,758</b>

## POPULATION OF INCORPORATED PLACES

(Cities, Towns, Villages)—1930-1920

City, Town, or Village	County	1930	1920	City, Town, or Village	County	1930	1920
Addison.....	Webster.....	976	670	Brooklyn.....	Wetzel.....	779	724
Albright.....	Preston.....	343	282	Bruceston.....	Preston.....	110	100
Alderson.....	{ Greenbrier..... } { Monroe..... }	1,458	1,401	Buckhannon.....	Upshur.....	4,374	3,785
Ansted.....	Fayette.....	1,404	1,178	Buffalo.....	Putnam.....	310	300
Athens.....		022	552	Burnsville.....	Braxton.....	868	1,088
Auburn.....	Ritchie.....	160	177	Cairo.....	Riteble.....	607	662
Barboursville.....	Cabell.....	1,508	974	Camden-on-Gau- ley.....	Webster.....	435	283
Bayard.....	Grant.....	743	1,074	Cameron.....	Marshall.....	2,281	2,404
Beckley.....	Raleigh.....	9,357	4,149	Capon Bridge.....	Hampshire.....	192	157
Belington.....	Barbour.....	1,571	1,766	Cass.....	Pocahontas.....	708	1,195
Benwood.....	Marshall.....	3,950	4,773	Cedar Grove.....	Kanawha.....	1,110	918
Berkeley Springs.....	Morgan.....	1,039	980	Ceredo.....	Wayne.....	1,104	1,110
Bethany.....	Brooke.....	439	400	Charleston.....	Kanawha.....	60,408	39,608
Beverly.....	Randolph.....	431	442	Charles Town.....	Jefferson.....	2,434	2,627
Blacksville.....	Monongalia.....	269	218	Chester.....	Hancock.....	3,701	3,283
Bluefield (1).....	Mercer.....	19,339	15,282	Clark.....	McDowell.....	787	459
Bolivar.....	Jefferson.....	616	555	Clarksburg.....	Harrison.....	28,800	27,809
Bramwell.....	Mercer.....	1,574	1,090	Clay.....	Clay.....	444	342
Brandonville.....	Preston.....	82	67	Clendenin.....	Kanawha.....	1,217	1,263
Bridgeport.....	Harrison.....	1,567	1,346	Cowen.....	Webster.....	491	393

(1) Combined population of Bluefield city, Mercer County, W. Va., and Bluefield town, Tazewell County. Va.: 23,246 in 1930; 18,034 in 1920; 13,105 in 1910.



## POPULATION OF INCORPORATED PLACES—Continued

City, Town, or Village	County	1930	1920	City, Town, or Village	County	1930	1920
Danville.....	Boone.....	486	327	Lumberport.....	Harrison.....	1,289	900
Davis.....	Tucker.....	1,656	2,491	Marbleton.....	Marshall.....	3,710	3,356
Dunbar.....	Kanawha.....	4,189	.....	Mabscott.....	Raleigh.....	1,260	1,114
Durbin.....	Pocahontas.....	498	422	Madison.....	Boone.....	1,158	604
Eastbank.....	Kanawha.....	476	586	Man.....	Logan.....	835	(2)
East Ralnelle.....	Greenbrier.....	1,272	.....	Mannington.....	Marion.....	3,201	3,673
Elizabeth.....	Wirt.....	716	681	Marfranco.....	Greenbrier.....	1,096	.....
Elk Garden.....	Mineral.....	299	422	Marlinton.....	Pocahontas.....	1,586	1,177
Elldna.....	Randolph.....	7,345	6,788	Marmet.....	Kanawha.....	1,200	.....
Ellenboro.....	Ritchie.....	330	286	Martinsburg.....	Berkeley.....	14,857	12,516
Falmont.....	Marion.....	23,159	17,851	Mason.....	Mason.....	991	992
Fairview.....	Marion.....	836	827	Masontown.....	Preston.....	924	831
Falling Spring.....	Greenbrier.....	355	263	Matewan.....	Mingo.....	932	851
Farmington.....	Marion.....	819	679	Matoaka.....	Mercer.....	929	647
Fayetteville.....	Fayette.....	1,143	659	Meadow Bridge.....	Fayette.....	476	.....
Flat Woods.....	Braxton.....	299	326	Middlebourne.....	Tyler.....	769	929
Flemington.....	Taylor.....	617	.....	Mill Creek.....	Randolph.....	723	762
Follansbee.....	Brooke.....	4,841	3,136	Milton.....	Cabell.....	1,305	1,023
Fort Gay.....	Wayne.....	664	672	Monoogah.....	Marion.....	1,909	2,031
Franklin.....	Pendleton.....	431	320	Montgomery.....	Fayette	2,900	2,130
Friendly.....	Tyler.....	170	173	Montrose.....	Kanawha		
Gascaway.....	Braxton.....	1,618	1,518	Moorefield.....	Randolph.....	114	129
Gilbert.....	Mingo.....	451	(2)	Morgantown.....	Hardy.....	734	630
Ginsgow.....	Kanawha.....	614	.....	Moundsville.....	Monongalia.....	16,180	12,127
Glendale.....	Marshall.....	1,493	.....	Mount Hope.....	Marshall.....	14,411	10,669
Glenville.....	Gilmer.....	799	327	Mullens.....	Fayette.....	2,361	1,989
Grafton.....	Taylor.....	7,737	8,517	Newburg.....	Wyoming.....	2,356	1,426
Grantsville.....	Calhoun.....	1,018	450	New Cumberlan.....	Preston.....	745	690
Hambleton.....	Tucker.....	368	488	New Martinsville.....	Hancock.....	2,300	1,816
Hamlin.....	Lincoln.....	844	616	Nitro.....	New Cumberland.....	2,814	2,341
Harpers Ferry.....	Jefferson.....	705	713	Northfork.....	Kanawha	494	421
Harrisville.....	Ritchie.....	1,192	1,036	Nutter Fort.....	McDowell.....		
Hartford City.....	Mason.....	423	430	Oak Hill.....	Harrison.....	1,825	.....
Hedgesville.....	Berkeley.....	361	379	Oakvale.....	Fayette.....	2,076	1,037
Henderson.....	Mason.....	330	320	Paden City.....	Mercer.....	261	281
Hondrioke.....	Tucker.....	484	622	Parkersburg.....	Tyler	2,281	1,706
Hillsboro.....	Pocahontas.....	220	216	Parsons.....	Wetzel.....		
Hinton (3).....	Summers.....	6,654	3,912	Paw Paw.....	Wood.....	29,623	20,060
Holidays Cove.....	Brooke	4,480	1,213	Pax.....	Tucker.....	2,012	2,001
Hundred.....	Hancock.....			710	698	Pennsboro.....	Morgan.....
Huntington.....	Cabell	75,572	50,177	Petersburg.....	Fayette.....	608	.....
Hurricane.....	Wayne.....			1,293	666	Petersburg.....	Ritchie.....
Huttonsville.....	Putnam.....	303	265	Petersburg.....	Grant.....	1,410	834
Ineger.....	Randolph.....	303	265	Peterstown.....	Monroe.....	388	293
Jano Lew.....	McDowell.....	1,000	481	Philippl.....	Barbour.....	1,707	1,543
Junior.....	Lewis.....	445	560	Piedmont.....	Mineral.....	2,241	2,835
Kenova.....	Barbour.....	560	593	Pine Grove.....	Wetzel.....	820	797
Kermitt.....	Wayne.....	3,680	2,182	Pineville.....	Wyoming.....	402	304
Keyser.....	Mingo.....	749	630	Point Pleasant.....	Mason.....	3,301	3,059
Keystone.....	Mineral.....	0,248	6,003	Pratt.....	Kanawha.....	325	315
Kimball.....	McDowell.....	1,897	1,839	Princeon.....	Mercer.....	6,955	6,224
Klingwood.....	MoDowell.....	1,467	1,428	Pullman.....	Ritchie.....	134	249
Layopolle.....	Preston.....	1,709	1,417	Rainelle.....	Greenbrier.....	920	666
Leon.....	Gilmer.....	198	175	Ranson.....	Jefferson.....	1,002	699
Lester.....	Mason.....	283	299	Ravenswood.....	Jackson.....	1,169	1,284
Lewisburg.....	Raleigh.....	609	412	Reedsville.....	Preston.....	345	254
Littleton.....	Greenbrier.....	1,293	1,202	Reedy.....	Roane.....	405	373
Logan.....	Wetzel.....	648	660	Richwood.....	Nicholas.....	5,720	4,331
Logan.....	Logan.....	4,390	2,998	Ridgeley.....	Mineral.....	1,972	1,709

(2) Not returned separately.

(3) Avis town and Hinton city consolidated and incorporated as Hinton city in 1927; combined population in 1920, 6,547.

(\*) Incorporated Feb. 1922.

## POPULATION OF INCORPORATED PLACES—Continued

City, Town, or Village	County	1930	1920	City, Town or Village	CoStry	1930	1920
Ripley .....	Jackson .....	669	580	Troy .....	Gilmer .....	101	113
Riverside .....	Monongalia .....	940	326	Tunnelton .....	Preston .....	595	703
Rivesville .....	Marion .....	1,700	1,061	Union .....	Monroe .....	331	439
Romney .....	Hampshire .....	1,441	1,028	War .....	McDowell .....	1,392	.....
Ronceverte .....	Greenbrier .....	2,254	2,319	Wardensville .....	Hardy .....	189	746
Rowlesburg .....	Preston .....	1,573	1,225	Wayne .....	Wayne .....	675	446
Sabraton .....	Monongalia .....	1,717	1,389	Weich .....	McDowell .....	5,376	3,232
St. Albans .....	Kanawha .....	3,264	2,825	Wellsburg .....	Brooke .....	6,398	4,918
St. Marys .....	Pleasants .....	2,182	1,643	West Milford .....	Harrison .....	349	.....
Salem .....	Harrison .....	2,943	2,920	Weston .....	Lewis .....	8,640	5,701
Shepherdstown .....	Jefferson .....	888	1,063	Westover .....	Monongalia .....	1,633	721
Shinaston .....	Harrison .....	2,802	1,679	West Union .....	Doddridge .....	984	1,270
Sistersville .....	Tyler .....	3,072	3,238	Wheeling .....	Ohio .....	61,659	56,208
Smithfield .....	Wetzel .....	609	774	White Sulphur Springs .....	Greenbrier .....	1,481	837
Sopha .....	Raleigh .....	611	240	Williamson .....	Mingo .....	9,410	6,819
South Charleston .....	Kanawha .....	5,904	3,650	Williamstown .....	Wood .....	1,657	1,793
Spencer (4) .....	Roane .....	2,493	1,765	Winfield .....	Putnam .....	294	253
Star City .....	Monongalia .....	1,121	823	Womelsdorf .....	Randolph .....	373	633
Summersville .....	Nicholas .....	536	279	Worthington .....	Marion .....	405	381
Sutton .....	Braxton .....	1,206	947				
Terra Alta .....	Preston .....	1,474	1,261				
Thomas .....	Tucker .....	1,660	2,099				
Thurmond .....	Fayette .....	462	285				
Trindelphia .....	Ohio .....	302	299				

(2) Not returned separately.

(4) Alford and Spencer towns consolidated and incorporated as Spencer city in 1921; combined population in 1920, 2,050.

## CONTINENTAL UNITED STATES, 1790-1930

CENSUS YEAR	Population	Increase Over Preceding Census		Per Cent of Increase With Correction for 1870 and 1880*
		Number	Per Cent	
1930 .....	122,775,046	17,064,426	*16.1	16.1
1920 .....	105,710,620	13,738,354	14.9	14.9
1910 .....	91,972,266	15,977,691	21.0	21.0
1890 .....	75,594,575	13,046,261	20.7	20.7
1880 .....	62,947,714	12,791,931	25.5	25.5
1880 .....	50,155,783	11,597,412	30.1	*26.0
1870 .....	38,558,371	7,115,050	22.6	*26.0
1860 .....	31,443,321	8,251,445	35.6	35.6
1850 .....	23,191,876	6,122,423	35.0	35.9
1840 .....	17,009,453	4,203,433	32.7	32.7
1830 .....	13,806,020	3,227,567	33.5	33.5
1820 .....	9,638,453	2,309,572	33.1	33.1
1810 .....	7,230,881	1,931,398	36.4	36.4
1800 .....	5,308,483	1,379,269	35.1	35.1
1790 .....	3,929,214	.....	.....	.....

\*Enumeration of 1870 incomplete in southern states. Percentages in this column for 1860-1870 and 1870-1880 represent estimated true rates of increase.

In comparing this percentage of increase with that shown for the decade 1910-1920, allowance should be made for the fact that the period between the censuses of 1910 and 1920 was less than a full decade, and that the period between the 1920 and 1930 censuses was more than a full decade. An increase of 16.1 per cent for 123 months (the time between January 1, 1920, and April 1, 1930) is equivalent to 15.7 percent for exactly ten years; and, the 1920 increase for 116½ months (the time between April 15, 1910, and January 1, 1920) is equivalent to 15.4 percent for 120 months. Making this adjustment, the rate of increase for the decade ending in 1930 is only slightly higher than that for the preceding decade.

## \* POPULATION OF THE UNITED STATES

STATE	POPULATION			†Increase 1920-1930		†Increase 1910-1920	
	1930	1920	1910	Number	P. C.	Number	P. C.
United States.....	122,775,048	105,710,620	91,972,268	17,064,426	18.1	13,738,354	14.9
Alabama.....	2,646,248	2,348,174	2,138,093	298,074	12.7	210,081	9.8
Arizona.....	435,573	334,182	204,354	101,411	30.3	179,808	88.0
Arkansas.....	1,654,482	1,752,204	1,574,449	102,278	5.8	177,755	11.3
California.....	5,877,251	3,426,891	2,377,549	2,250,390	65.7	1,049,312	44.1
Colorado.....	1,035,791	939,829	799,024	96,162	10.2	140,605	17.6
Connecticut.....	1,696,903	1,380,631	1,114,756	226,272	16.4	265,875	23.0
Delaware.....	238,360	223,003	202,322	15,377	6.9	20,681	10.2
District of Columbia.....	486,869	437,571	331,069	49,298	11.3	106,502	32.2
Florida.....	1,468,211	963,470	752,619	499,741	61.6	215,851	28.7
Georgia.....	2,908,506	2,895,632	2,609,121	12,674	0.4	236,711	11.0
Idaho.....	445,032	431,866	325,594	13,166	3.0	106,272	32.6
Illinois.....	7,630,654	6,485,290	5,638,591	1,145,374	17.7	846,689	15.0
Indiana.....	3,238,503	2,930,390	2,700,876	308,113	10.5	229,514	8.5
Iowa.....	2,470,939	2,404,021	2,224,771	86,918	2.8	179,250	8.1
Kansas.....	1,880,999	1,769,257	1,690,949	111,742	6.3	78,308	4.6
Kentucky.....	2,614,589	2,416,630	2,289,905	197,959	8.2	126,725	5.6
Louisiana.....	2,101,593	1,798,509	1,656,388	303,084	16.9	142,121	8.6
Maine.....	797,423	768,014	742,371	29,409	3.8	25,643	3.5
Maryland.....	1,631,526	1,449,661	1,295,346	181,865	12.5	154,315	11.9
Massachusetts.....	4,249,614	3,852,350	3,366,416	397,258	10.3	485,940	11.4
Michigan.....	4,842,325	3,668,412	2,810,173	1,173,913	32.0	858,239	30.5
Minnesota.....	2,563,953	2,387,125	2,075,708	176,828	7.4	311,417	15.0
Mississippi.....	2,006,821	1,790,618	1,797,114	219,203	12.2	-6,496	-0.4
Missouri.....	3,629,367	3,404,055	3,293,335	225,312	6.6	110,720	3.4
Montana.....	537,606	548,889	376,053	-11,283	-2.1	172,836	46.0
Nebraska.....	1,377,963	1,296,372	1,192,214	91,591	6.3	104,158	8.7
Nevada.....	91,058	77,407	81,875	13,651	17.6	-4,488	-5.5
New Hampshire.....	465,293	443,053	430,572	22,210	5.0	12,511	2.9
New Jersey.....	4,041,334	3,155,900	2,537,167	885,434	28.1	618,733	24.4
New Mexico.....	423,317	360,350	327,301	62,967	17.6	33,049	10.1
New York.....	12,588,066	10,385,227	9,113,614	2,202,839	21.2	1,271,613	14.0
North Carolina.....	3,170,276	2,559,123	2,206,287	611,153	23.9	352,836	16.0
North Dakota.....	680,845	640,872	577,056	33,973	5.3	69,816	12.1
Ohio.....	6,046,697	5,759,394	4,707,121	87,303	15.4	992,273	20.8
Oklahoma.....	2,396,040	2,028,283	1,657,155	307,757	18.1	371,128	22.4
Oregon.....	953,780	783,389	672,756	170,397	21.8	110,024	16.4
Pennsylvania.....	9,631,350	8,720,017	7,665,111	911,333	10.5	1,054,906	13.8
Rhode Island.....	687,497	604,397	542,610	83,102	13.7	61,787	11.4
South Carolina.....	1,736,705	1,683,724	1,515,400	53,898	3.3	168,324	11.1
South Dakota.....	692,849	630,547	553,836	56,302	8.8	52,659	9.0
Tennessee.....	2,616,550	2,337,885	2,184,789	278,671	11.9	153,096	7.0
Texas.....	5,824,715	4,663,228	3,896,542	1,161,487	24.9	766,636	19.7
Utah.....	507,847	446,396	373,351	58,451	13.0	76,045	20.4
Vermont.....	359,011	352,428	355,956	7,183	2.0	-3,528	-1.0
Virginia.....	2,421,951	2,309,187	2,061,612	112,664	4.9	247,575	12.0
Washington.....	1,563,396	1,356,621	1,141,990	200,775	15.2	214,631	18.8
West Virginia.....	1,729,205	1,463,701	1,221,119	245,504	18.1	242,532	19.9
Wisconsin.....	2,939,000	2,632,007	2,333,860	306,939	11.7	298,207	12.8
Wyoming.....	225,565	194,402	145,965	31,163	16.0	48,437	33.2

\*—Estimated population of the United States July 1, 1934, 126,425,000.

†—A minus sign (—) denotes decrease.

## UNITED STATES AND OUTLYING POSSESSIONS

AREA	1930	1920	Increase 1920—1930	
			Number	P. C.
United States, with Outlying Possessions.....	137,008,435	117,823,165	19,185,270	16.3
Continental United States.....	122,775,046	105,710,620	17,064,426	16.1
Outlying Territories and Possessions.....	14,233,389	12,112,545	2,120,844	17.5
Alaska.....	59,278	55,030	4,247	7.7
American Samoa.....	10,055	8,056	1,999	24.8
Guam.....	*18,509	*13,275	5,234	39.4
Hawaii.....	368,336	255,912	112,424	43.9
Panama Canal Zone.....	39,467	22,858	16,609	72.7
Philippine Islands.....	*12,082,366	*10,314,310	1,768,056	17.1
Puerto Rico.....	1,543,013	1,290,809	244,104	18.8
Virgin Islands of the United States.....	22,012	*26,051	-4,039	-15.5
Military and Naval Services, etc., abroad.....	89,453	117,238	-27,785	-23.7

\* A minus sign (—) denotes decrease.

\* Includes Population (1,118) of United States Naval Reservations, and persons on the United States Ships stationed at Guam.

\* Includes Native men enlisted in United States Navy, but excludes Naval Station Personnel, numbering 309.

\* Estimated Population, July 1, 1929 (Thirtieth Annual Report of the Director of Education).

\* Population December 31, 1918.

\* Population November 1, 1917.

## CENSUS OF MANUFACTURERS, WEST VIRGINIA, 1931

(BY CITIES AND COUNTIES)

	Number of Establishments	Wage Earners (Average for the Year)	Wages	Cost of Materials, Fuel, etc.	Value of Products
Cities having 10,000 Inhabitants or more					
Bluefield.....	16	1,260	1,415,787	1,481,570	3,514,944
Charleston.....	74	1,061	1,418,414	3,738,700	7,714,225
Clarksburg.....	40	2,411	3,351,625	5,774,779	12,201,484
Fairmont.....	25	1,756	2,148,518	3,648,666	8,772,793
Huntington Cannot be shown separately					
Martinsburg.....	22	2,404	1,853,245	3,375,285	6,745,034
Morgantown.....	28	905	1,073,582	824,220	2,508,613
Moundsville.....	19	1,371	1,279,849	3,000,224	6,200,529
Parkersburg.....	49	1,504	1,446,558	4,605,264	7,237,002
Wheeling.....	105	5,751	6,285,264	21,140,389	37,971,456
Counties in West Virginia					
Berkeley.....	87	2,970	2,456,207	4,823,071	9,639,813
Boone.....	6	156	142,509	60,230	370,440
Braxton.....	7	233	187,222	154,607	389,023
Brooke.....	19	2,335	2,809,305	7,042,506	12,570,628
Cabell.....	103	6,992	6,728,303	11,784,459	28,039,652
Clay.....	5	107	115,838	37,083	220,883
Fayette.....	26	529	638,098	1,220,560	2,406,581
Greenbrier.....	20	303	407,138	620,119	1,892,251
Hancock.....	31	10,252	14,762,405	26,532,221	50,106,814
Hardy.....	4	54	49,199	384,739	539,821
Harrison.....	51	3,376	4,517,384	7,516,058	15,933,776
Jackson.....	8	24	26,347	55,656	120,870
Jefferson.....	22	590	334,180	970,650	1,832,044
Kanawha.....	111	6,208	7,527,021	18,725,517	43,015,952
Lewis.....	19	761	900,225	678,703	1,768,000
Logan.....	13	312	489,284	231,737	951,016
McDowell.....	23	472	570,341	630,059	1,525,114
Marion.....	36	2,094	2,619,184	5,087,590	12,841,075
Marshall.....	34	2,545	2,910,101	7,441,397	13,747,077
Mason.....	16	519	388,131	740,038	1,706,450
Mercer.....	26	1,962	2,274,907	2,347,714	5,389,577
Mingo.....	14	683	756,178	426,575	1,523,487
Monongalia.....	36	1,145	1,542,112	1,705,113	4,248,600
Morgan.....	11	253	186,368	929,773	1,313,033
Nicholas.....	14	1,400	1,251,067	3,012,809	5,688,098
Ohio.....	110	5,766	6,280,548	21,186,451	38,051,768
Pocahontas.....	7	630	590,372	1,060,881	2,150,036
Preston.....	19	277	263,923	240,485	723,916
Raleigh.....	26	595	692,048	589,640	1,925,319
Randolph.....	25	819	853,071	1,269,123	2,706,815
Ritchie.....	6	62	31,080	18,021	87,488
Roane.....	7	28	38,853	66,444	145,530
Upshur.....	11	119	99,094	250,838	493,370
Wayne.....	22	573	612,006	1,873,267	4,160,903
Wetzel.....	15	656	589,054	592,118	1,820,540
Wood.....	70	5,011	4,587,644	8,828,723	18,084,841
Wyoming.....	7	424	550,431	315,443	1,090,345
All other.....	109	3,377	4,138,027	8,176,627	14,845,733

\*Barbour, Calhoun, Doddridge, Gilmer, Grant, Hampshire, Lincoln, Mineral, Monroe, Pendleton, Pleasants, Putnam, Summers, Taylor, Tucker, Tyler, Webster and Wirt. The figures for these counties are combined in order to avoid disclosing approximations of the data reported by individual establishments.

## SUMMARY FOR WEST VIRGINIA, 1899-1931

Data for the "Automobile repairing" industry are included in the figures for 1919 and 1914, the only years for which this industry was canvassed in connection with the census of manufacturers. The figures for 1919 and prior years cover all establishments, in all industries, with products valued at \$500 or more, whereas the corresponding limit for 1921 and subsequent years was \$5,000.

YEAR OR PERIOD	Number of Establishments	Wage Earners (Average for the Year) <sup>1</sup>	Total Horse Power	Wages	Cost of Materials, Fuel, and Purchased Electric Energy	Value of Products <sup>2</sup>	Value Added By Manufacture
* 1931.....	1,125	64,702		\$ 73,915,503	\$ 147,669,440	\$ 310,535,799	\$ 162,866,359
1929.....	1,488	85,326	650,199	115,204,705	261,397,736	513,012,300	251,614,514
1927.....	1,313	77,630	546,440	103,431,224	252,884,424	455,216,551	202,332,127
1925.....	1,395	80,700	495,051	105,802,102	260,880,407	470,821,582	209,941,175
1923.....	1,487	85,661	371,699	109,936,819	259,151,186	479,510,169	220,358,983
1921.....	1,550	60,536	(*)	78,549,260	170,876,327	310,422,830	139,546,503
1919.....	2,785	83,035	328,455	101,840,420	270,940,596	471,970,877	201,030,281
1914.....	2,749	71,078	278,219	43,784,000	110,033,165	193,511,782	83,478,617
1909.....	2,586	63,893	217,243	33,000,355	92,877,988	161,949,526	69,071,538
1904.....	2,109	43,758	138,494	21,163,042	54,419,206	99,040,676	44,621,470
1899.....	1,824	33,080	91,596	12,639,850	37,228,253	67,006,822	29,778,569

<sup>1</sup> Not including salaried employees.

<sup>2</sup> The aggregates for cost of materials, etc., and value of products include considerable amounts of duplication due to the use of the products of certain industries as materials in others.

<sup>3</sup> Includes cost of foundry supplies for 1927 and earlier years but not for 1926.

<sup>4</sup> Value of products less cost of materials, containers for products, fuel and purchased electric energy. This item does not represent manufacturers' profits.

<sup>5</sup> Not reported separately.

<sup>6</sup> Not called for on schedule.

\* No data were collected for horsepower equipment for 1931, nor separate data for materials and fuel and power.

# CENSUS OF MANUFACTURERS, WEST VIRGINIA, 1931

## SUMMARY BY INDUSTRIES

(This table gives separate figures for each industry for which it is possible to publish such figures without disclosing, exactly or approximately, the data supplied by individual establishments, and gives combined statistics for the remaining industries as a group ("Other industries"). Certain of the industries for which combined figures are given, however, reported larger numbers of wage earners or larger values of products than some of those shown separately.)

	Number of Establishments	*Wage Earners (Average for the Year)	†Wages	‡Cost of Materials, Containers Fuel, and Purchased Electric Energy	§Value of Products
<b>All Industries, total:</b>					
1931	1,126	64,763	\$ 73,072,339	\$ 147,940,165	\$ 311,034,504
1929	1,458	85,326	115,204,705	261,307,786	513,012,300
1921	1,550	60,536	78,540,260	170,870,327	310,422,830
<b>Industries, 1931</b>					
Awnings, tents, sails, and canvas covers	6	22	24,073	46,007	122,002
Beverages	67	292	322,268	808,700	2,088,935
Boxes, paper, not else here classified	9	200	257,629	1,208,437	2,050,006
Boxes, wooden, except cigar boxes	6	84	64,838	183,459	319,901
Bread and other bakery products	95	1,227	1,504,953	3,244,496	7,579,406
Butter	4	4	4,740	71,711	88,419
Car and general construction and repairs, steam-railroad repair shops	47	7,455	10,035,486	5,280,484	15,381,102
Caskets, coffins, burial cases, and other morticians' goods	4	67	81,007	213,849	397,191
Cement	3	235	236,055	944,193	1,439,341
Chemicals not else here classified	14	2,060	2,865,387	8,200,266	21,741,013
Clay products (other than pottery) and nonclay refractories	20	1,023	1,018,193	902,690	3,001,304
Clothing, women's, not else here classified	6	1,036	420,720	1,431,533	2,420,605
Coffee and spice, roasting and grinding	5	37	35,394	527,410	665,342
Coal-oven products	11	640	972,372	4,619,754	7,878,042
Compressed and liquified gases	7	96	127,593	378,431	1,146,761
Concrete products	13	40	43,869	82,470	263,127
Confectionery	7	41	31,349	109,766	199,170
Cooperage	21	82	92,801	309,155	520,050
Copper, tin, and sheet-iron work, including galvanized-iron work, not else here classified	9	840	847,339	2,280,457	3,820,007
Electrical machinery, apparatus, and supplies	12	409	456,005	1,406,897	2,669,952

Feeds, prepared, for animals and fowls.....	4	16	19,924	125,121	168,139
Flour and other grain-mill products.....	33	132	156,365	2,315,907	3,355,145
Foundry and machine-shop products not elsewhere classified.....	55	1,084	1,246,606	2,046,726	4,429,062
Furniture, including store and office fixtures.....	9	600	467,876	980,844	1,678,839
Glass.....	41	8,670	9,813,735	10,802,141	32,444,234
Ice cream.....	30	186	219,012	847,491	2,168,012
Ice, manufactured.....	57	290	376,748	374,135	1,697,901
Leather: Tanned, curried, and finished.....	8	785	715,432	4,683,797	6,374,380
Lime.....	6	221	225,911	593,697	1,166,463
Lumber and timber products not elsewhere classified.....	94	3,639	3,233,021	1,911,641	7,924,226
Mattresses and bed springs not elsewhere classified.....	5	37	40,560	115,136	248,836
Mirrors and other glass products made of purchased glass.....	6	88	93,601	215,854	384,160
Paints and varnishes.....	6	157	173,017	1,326,360	1,950,660
Paper.....	6	596	667,563	2,229,900	4,004,048
Patent or proprietary medicines and compounds.....	5	15	16,085	33,186	157,86
Petroleum refining.....	5	408	711,624	8,044,772	10,328,697
Photo-engraving, not done in printing establishments.....	3	16	24,035	7,255	55,158
Planing-mill products (including general mill-work), not made in planing mills connected with sawmills.....	30	453	435,827	1,450,940	2,245,881
Pottery, including porcelain ware.....	17	5,011	5,310,217	3,152,286	11,370,477
Printing and publishing, book and job.....	51	306	467,356	372,087	1,406,951
Printing and publishing, newspaper and periodical.....	105	876	1,337,280	971,888	5,669,284
Signs and advertising novelties.....	4	27	33,918	33,283	95,835
Stamped ware, enameled ware, and metal stampings; enameling, japanning, and lacquering.....	5	1,124	1,107,717	3,353,582	5,033,883
Steel-works and rolling-mill products.....	14	9,830	14,542,263	26,335,093	56,364,015
Stoves and ranges (other than electric) and warm-air furnaces.....	4	118	111,006	110,202	281,987
Structural and ornamental metal work, not made in plants operated in connection with rolling mills.....	6	210	240,576	1,193,550	1,645,264
Woolen goods.....	6	639	630,093	585,691	2,140,404
Other industries.....	142	13,150	12,021,900	40,586,388	71,522,974

\*Not including salaried officers and employees. The average number of wage earners is based on the numbers reported for the several months of the year. This average probably exceeds some, but the number that would have been required for the work performed if all had been continuously employed throughout the year, because of the fact that manufacturers report the number employed on or about the 15th day of each month, as shown by the pay rolls, usually taking no account of the possibility that some or all of the wage earners may have been on part time or for some other reason may not actually have worked the entire month. Thus it becomes necessary to give equal weight to full-time and part-time wage earners in calculating the average, and therefore the average overstates somewhat the amount of full-time employment. For this reason the quotient obtained by dividing the amount of wages by the average number of wage earners can not be accepted as representing the average wage received by full-time wage earners. In making comparisons between the figures for 1931 and those for earlier years, the likelihood that the proportion of part-time employment was larger in 1931 than in former years should be taken into account.

†Manufacturers' profits can not be calculated from the census figures because no data are collected for certain expense items, such as salaries, interest on investment, rent, depreciation, taxes, insurance, and advertising.

‡The aggregates for cost of material and value of products include large amounts of duplication due to the use of the products of some industries as materials by others. For the United States as a whole, this duplication amounts to about one-third of the gross value of products.

## WHOLESALE TRADE, WEST VIRGINIA, 1933

### SUMMARY OF SALES, EMPLOYMENT, SALARIES AND WAGES

In 1933, there were 1,158 wholesale establishments in West Virginia, with net sales of \$170,269,000. These businesses employed 7,325 men and women on a full-time basis and 709 as part-timers. The total payroll distributed by the wholesale establishments of the state during the year amounted to \$11,016,000, of which \$317,000 was paid to part-time employees.

COUNTY	Number of Establishments	Net Sales (000 Omitted)	Average Number of Employees		Salaries and Wages (000 Omitted)	
			Full-Time	Part-Time	Full-Time	Part-Time
<b>Total for State.....</b>	<b>1,158</b>	<b>\$170,269</b>	<b>7,325</b>	<b>709</b>	<b>\$10,600</b>	<b>\$317</b>
Barbour.....	9	402	33	11	45	3
Berkeley.....	28	4,476	110	22	116	4
Boone.....	4	567	17	.....	24	.....
Braxton.....	5	406	15	3	16	1
Brooke.....	8	532	19	6	22	2
Cabell.....	184	36,375	1,208	115	2,021	59
Calhoun.....	.....	.....	.....	.....	.....	.....
Clay.....	2	x	3	.....	x	.....
Doddridge.....	1	x	1	.....	x	.....
Payette.....	10	1,215	25	2	44	x
Gilmer.....	5	82	.....	4	.....	1
Grant.....	7	350	17	7	20	1
Greenbrier.....	15	1,075	47	9	44	5
Hampshire.....	5	148	5	.....	5	1
Hancock.....	8	426	44	2	55	x
Hardy.....	3	160	15	.....	17	.....
Harrison.....	72	12,898	416	22	551	8
Jackson.....	10	803	34	7	36	4
Jefferson.....	23	836	35	24	40	12
Kanawha.....	120	33,406	1,341	69	2,342	34
Lewis.....	16	760	46	4	54	3
Lincoln.....	2	x	2	1	x	x
Logan.....	25	2,642	142	18	193	5
Marion.....	39	5,103	242	21	304	9
Marshall.....	9	792	44	9	56	4
Mason.....	7	554	25	18	26	7
Mercer.....	56	10,109	446	27	753	14
McDowell.....	22	2,888	102	8	162	6
Mineral.....	11	450	35	4	37	2
Mingo.....	19	2,927	147	15	222	5
Monongalia.....	25	2,395	135	14	154	5
Monroe.....	2	x	1	1	x	x
Morgan.....	1	x	1	.....	x	.....
Nicholas.....	2	x	7	1	x	x
Ohio.....	138	27,402	1,507	104	2,057	64
Pendleton.....	.....	.....	.....	.....	.....	.....
Pleasants.....	5	373	18	7	32	5
Pocahontas.....	24	741	22	7	27	2
Preston.....	12	733	25	3	29	2
Putnam.....	6	48	1	1	x	x
Raleigh.....	23	3,166	148	8	230	2
Randolph.....	21	1,365	85	20	113	10
Ritchie.....	9	430	15	6	19	4
Roano.....	9	696	27	4	32	1
Summers.....	13	1,600	64	12	89	7
Taylor.....	16	537	25	7	23	3
Tucker.....	3	58	3	.....	5	.....
Tyler.....	10	319	16	1	22	x
Upshur.....	11	565	18	6	22	2
Wayne.....	7	315	21	21	22	8
Webster.....	3	96	6	.....	6	.....
Wetzel.....	4	145	13	.....	14	.....
Wirt.....	3	11	.....	.....	.....	.....
Wood.....	61	5,905	331	37	400	14
Wyoming.....	9	637	26	2	37	x
.....	16	1,861	104	16	142	6

x Information must be withheld in order to avoid disclosing data for individual establishments. Included in state total. Information not included in county totals.

### MONTHLY FLUCTUATIONS IN WHOLESALE EMPLOYMENT

	Number of Full-Time Employees 1933	Number of Part-Time Employees 1933
January.....	6,030	613
February.....	6,941	603
March.....	6,848	600
April.....	6,914	610
May.....	7,055	600
June.....	7,195	675
July.....	7,400	734
August.....	7,509	786
September.....	7,788	827
October.....	7,775	877
November.....	7,709	700
December.....	7,767	720



## RETAIL DISTRIBUTION, WEST VIRGINIA, 1933

## SUMMARY OF SALES, EMPLOYMENT, SALARIES AND WAGES

COUNTY	Number of Stores	Net Sales (000 Omitted)	Proprietors	Average Number of Employees		Total Payroll <sup>1</sup> (000 Omitted)	
				Full Time	Part Time	Full Time	Part Time
Totals for State	17,124	\$244,163	17,951	24,803	7,124	\$22,392	\$2,092
Barbour	150	1,021	174	55	32	52	8
Berkeley	395	4,295	441	519	196	403	40
Boone	189	2,648	187	171	42	178	12
Braxton	176	1,116	209	62	21	40	4
Brook	242	2,796	248	246	123	221	35
Cabell	1,296	20,841	1,301	2,662	625	2,414	191
Calhoun	123	478	146	29	5	19	1
Clay	90	826	125	43	15	39	4
Doddridge	110	864	142	61	19	48	4
Fayette	563	9,740	546	795	250	788	73
Gilmer	113	633	125	28	23	27	6
Grant	83	617	92	48	13	33	5
Greenbrier	324	3,636	372	300	79	233	25
Hampshire	156	1,030	195	88	18	60	7
Hancock	363	4,360	430	435	137	342	47
Hardy	89	482	105	45	4	32	1
Harrison	800	14,347	771	1,617	416	1,450	111
Jackson	178	1,030	240	71	34	47	7
Jefferson	245	2,406	290	262	150	199	25
Kanawha	1,697	31,958	1,695	3,639	648	3,545	204
Lewis	258	2,945	276	268	99	214	25
Lincoln	125	972	146	48	7	41	2
Logan	373	7,891	317	652	177	681	53
McDowell	425	9,691	350	831	317	812	88
Marion	662	10,713	696	1,180	317	1,053	87
Marshall	436	3,852	471	303	168	251	42
Mason	209	1,693	216	151	56	116	12
Mercer	589	10,066	581	1,061	380	961	112
Mineral	244	2,461	245	263	101	211	24
Mingo	311	5,030	317	432	122	421	32
Monongalia	469	8,108	492	730	213	629	73
Monroe	112	663	128	36	12	26	4
Morgan	85	683	93	41	18	32	3
Nicholas	123	1,620	145	119	61	109	21
Ohio	1,106	22,976	1,073	3,089	733	2,874	224
Pendleton	58	531	72	28	10	19	2
Pleasants	99	852	113	72	25	64	8
Pocahontas	128	1,168	170	87	27	73	8
Preston	270	2,008	278	212	40	117	10
Putnam	151	1,017	165	56	11	48	4
Raleigh	546	10,861	491	900	281	831	110
Randolph	240	2,797	258	290	132	213	34
Ritchie	191	1,484	222	73	56	55	10
Roane	160	1,354	199	107	31	78	13
Summers	181	2,261	197	227	75	194	19
Taylor	231	2,569	259	274	88	212	32
Tucker	115	1,164	117	83	25	77	8
Tyler	168	1,626	180	129	62	129	21
Upshur	185	1,460	225	114	64	88	17
Wayne	218	1,469	263	74	28	53	5
Wobster	101	1,216	97	72	6	73	1
Wetzel	220	2,310	268	171	65	158	21
Wirt	50	260	55	10	3	6	1
Wood	756	11,136	788	1,269	407	1,136	127
Wyoming	148	1,780	144	140	48	135	14
Additional Reports (received after tabulation)	9	225	10	25	10	23	6

<sup>1</sup>Represents salaries and wages paid employees during year; does not include compensation of proprietors.

## MONTHLY FLUCTUATIONS IN RETAIL EMPLOYMENT

	Number of Full-Time Employees 1933	Number of Part-Time Employees 1933
January	22,834	5,915
February	22,721	6,039
March	22,782	6,055
April	23,592	7,318
May	23,731	6,894
June	24,200	6,895
July	24,749	7,007
August	25,505	7,030
September	26,492	7,453
October	26,760	7,548
November	26,784	7,706
December	27,427	9,540

## \*SERVICE ESTABLISHMENTS AND PLACES OF AMUSEMENT CENSUS OF 1933

### SUMMARY OF RECEIPTS, EMPLOYMENT, SALARIES AND WAGES

COUNTIES	Number of Establishments	Net Receipts	Proprietors Number	Average Number of Employees		Salaries and Wages <sup>1</sup>	
				Full Time	Part Time	Full Time	Part Time
<b>Total for State.....</b>	<b>4,335</b>	<b>\$ 14,027,654</b>	<b>4,745</b>	<b>3,355</b>	<b>1,200</b>	<b>\$2,871,450</b>	<b>\$ 417,512</b>
Barbour.....	34	40 479	42	6	8	1 250	1 558
Berkeley.....	117	362 668	120	84	22	61 894	7 903
Boone.....	31	43 879	37	10	7	6 435	1 152
Braxton.....	34	25 594	35	9	2	5 150	550
Brooke.....	70	151 047	74	23	13	15 783	4 307
Cabell.....	430	1 730 951	472	466	129	387 914	47 791
Calhoun.....	15	18 053	15	4	2	2 540	175
Clay.....	10	14 358	23	1	.....	600	.....
Doddridge.....	23	25 874	28	3	7	1 791	1 398
Fayette.....	110	390 881	139	68	42	55 949	14 861
Gilmer.....	41	37 191	49	4	10	1 797	3 180
Grant.....	13	9 628	14	2	1	1 440	48
Greenbrier.....	73	170 093	80	36	7	22 553	2 465
Hampshire.....	23	27 916	26	4	3	2 607	458
Hancock.....	108	338 256	120	53	46	46 016	17 554
Hardy.....	7	10 320	7	2	.....	2 052	.....
Harrison.....	264	917 436	291	230	45	218 302	15 578
Jackson.....	41	24 007	47	3	5	1 002	1 020
Jefferson.....	75	156 355	87	62	15	31 915	3 767
Kanawha.....	383	2 033 165	409	585	152	518 724	52 253
Lewis.....	73	133 367	80	37	2	27 399	500
Lincoln.....	18	14 051	19	.....	.....	.....	737
Logan.....	80	273 175	83	53	27	47 376	9 887
McDowell.....	109	306 078	118	77	23	61 951	7 035
Marion.....	201	774 763	228	207	76	180 356	27 058
Marshall.....	99	198 056	110	27	28	17 244	11 022
Mason.....	30	54 153	33	6	8	5 921	3 858
Mercer.....	134	541 287	147	174	35	121 327	12 143
Mineral.....	73	160 703	90	30	23	25 301	6 065
Mingo.....	63	226 442	71	53	28	47 015	12 243
Monongalia.....	110	495 144	111	109	33	114 889	15 716
Monroe.....	14	10 706	15	1	4	392	1 070
Morgan.....	21	48 931	22	8	14	4 620	3 224
Nicholas.....	43	83 599	47	11	17	8 798	6 202
Ohio.....	317	1 678 168	324	371	117	396 270	49 123
Pendleton.....	13	64 510	15	4	3	1 752	950
Pleasants.....	27	43 302	28	6	8	4 534	3 087
Pocahontas.....	31	34 598	33	1	2	930	555
Preston.....	45	48 087	45	10	6	2 331	1 490
Putnam.....	15	11 033	21	4	.....	2 880	16
Raleigh.....	116	410 084	130	107	40	91 654	10 468
Randolph.....	72	151 334	73	37	16	27 054	5 105
Ritchie.....	85	74 073	93	9	20	4 233	4 253
Roane.....	25	90 487	31	28	6	18 608	1 720
Summers.....	37	110 788	40	33	10	17 470	4 600
Taylor.....	46	105 267	55	17	7	10 971	2 975
Tucker.....	42	64 334	45	9	3	3 663	2 653
Tyler.....	38	84 854	42	17	8	14 429	1 377
Upshur.....	45	87 248	55	7	7	7 114	2 868
Wayne.....	45	79 521	60	7	6	5 075	1 366
Webster.....	16	23 798	17	5	.....	3 324	176
Wetzel.....	50	67 609	57	6	5	2 652	2 412
Wirt.....	10	16 900	10	1	1	900	630
Wood.....	237	770 530	247	104	94	168 687	26 767
Wyoming.....	29	135 004	20	24	4	27 164	1 545

<sup>1</sup>Does not include compensation of proprietors.

\*Includes barber shops, beauty parlors, shoe shine parlors, dental laboratories, locksmiths, typewriter, bicycle and motor-cycle repair shops and similar establishments. Automobile repair shops are treated as retail establishments and not as service establishments. All places of amusement serving the public for revenue, such as theatres, amusement parks, shooting galleries, dance halls, etc., are included.

## FARM STATISTICS BY STATES—1930

STATE	Land in Farms (Acres)	Value of Farm Property*	Farm Population	Percentage Increase† 1920-1930	
				Land in Farms	Value Farm Property
United States .....	986,771,016	57,245,544,269	30,445,350	3.2	-26.5
Alabama .....	17,554,635	611,301,172	1,340,277	-10.3	-11.5
Arizona .....	10,526,627	243,457,579	98,995	81.4	4.2
Arkansas .....	16,052,962	649,877,072	1,119,464	-8.0	-29.6
California .....	30,442,681	3,755,500,079	620,506	3.7	9.4
Colorado .....	28,876,171	795,387,096	282,827	18.0	-26.1
Connecticut .....	1,502,279	260,268,642	86,770	-20.9	14.6
Delaware .....	900,815	83,271,797	46,530	-4.6	3.9
Florida .....	5,026,617	462,456,035	278,981	-16.9	40.0
Georgia .....	22,078,630	683,434,633	1,418,514	-13.2	-49.6
Idaho .....	9,346,908	528,913,948	188,305	11.6	-26.1
Illinois .....	30,695,339	3,786,661,124	999,240	-4.0	-43.2
Indiana .....	19,688,675	1,677,992,919	813,007	-6.5	-44.8
Iowa .....	34,019,332	4,992,484,976	977,906	1.6	-41.4
Kansas .....	46,975,647	2,695,594,760	707,196	3.4	-18.3
Kentucky .....	19,927,286	1,029,613,316	1,176,524	-7.8	-31.8
Louisiana .....	9,355,437	501,825,735	830,606	-6.6	-14.9
Maine .....	4,639,938	248,696,418	170,995	-14.5	-8.0
Maryland .....	4,374,398	425,247,757	237,456	-8.1	-8.2
Massachusetts .....	2,005,461	303,836,647	123,255	-19.6	1.1
Michigan .....	17,118,951	1,428,817,789	782,394	-10.1	-18.9
Minnesota .....	30,913,367	2,608,123,909	895,349	2.3	-31.1
Mississippi .....	17,332,195	692,813,919	1,362,843	-4.8	-28.1
Missouri .....	33,745,019	2,149,429,038	1,114,484	-3.0	-40.1
Montana .....	44,659,152	708,364,045	204,594	27.3	-28.1
Nebraska .....	44,708,565	2,934,998,321	585,701	5.9	-30.1
Nevada .....	4,080,906	97,189,562	16,441	73.1	-2.5
New Hampshire .....	1,960,061	99,601,106	62,850	-24.7	-16.0
New Jersey .....	1,758,027	355,387,510	131,096	-23.0	13.9
New Mexico .....	30,822,034	293,137,906	158,631	26.3	-9.8
New York .....	17,979,633	1,711,762,052	719,929	-12.9	-10.3
North Carolina .....	18,055,103	965,351,505	1,599,918	-9.8	-22.7
North Dakota .....	38,657,894	1,186,658,860	397,294	6.7	-32.5
Ohio .....	21,514,059	2,012,936,814	1,013,229	-8.5	-34.9
Oklahoma .....	33,790,817	1,477,741,548	1,024,070	5.8	-11.0
Oregon .....	16,548,678	765,896,089	223,667	22.2	-7.6
Pennsylvania .....	15,309,485	1,535,484,006	856,694	-13.3	-11.2
Rhode Island .....	270,361	41,111,441	16,477	-15.8	22.2
South Carolina .....	10,393,113	439,680,329	916,471	-16.4	-53.8
South Dakota .....	36,470,083	1,579,241,303	390,205	5.3	-44.0
Tennessee .....	18,003,241	893,842,483	1,216,452	-7.7	-28.6
Texas .....	124,707,130	4,234,315,699	2,352,272	9.4	-4.7
Utah .....	5,013,101	289,118,388	115,713	11.1	-7.1
Vermont .....	3,896,097	202,838,734	112,904	-8.0	-8.9
Virginia .....	16,728,620	992,824,691	950,757	-9.9	-17.0
Washington .....	13,533,778	887,833,763	304,737	2.2	-16.0
West Virginia .....	8,802,348	411,787,511	449,114	-8.0	-17.0
Wisconsin .....	21,874,155	2,209,600,817	681,054	-1.2	-17.4
Wyoming .....	23,625,234	306,686,985	73,152	99.2	-8.3

\*Value of land and buildings, implements and machinery, domestic, animals, chickens and bees.

†Figures preceded by a minus sign denote percentage of decrease.

## LUMBER PRODUCTION, WEST VIRGINIA, 1932

(Compiled from data furnished by the Director of the Census)

Kinds of Wood	Quantity (M Ft. B. M.)
<b>SOFTWOOD</b>	
Hemlock.....	9,651
Spruce.....	11,110
White Pine.....	1,792
Yellow Pine.....	906
<b>HARDWOOD</b>	
Ash.....	1,349
Basswood.....	4,450
Beech.....	4,991
Birch.....	3,927
Chestnut.....	20,480
Cottonwood.....	207
Elm.....	190
Maple.....	14,312
Oak.....	45,845
Red Gum.....	227
Tupelo.....	148
Walnut.....	172
Yellow Poplar.....	13,373
All Other.....	2,115
Lath.....	7,748
Shingles.....	428
<b>TOTAL.....</b>	<b>135,283</b>

## LUMBER PRODUCTION, WEST VIRGINIA, 1930-1932

	1930	1931	1932
Number of Active Mills Reporting.....	338	238	124
Lumber Sawed (M feet, b. m.).....	406,083	246,991	135,283



A trail through one of the virgin forests of West Virginia.

## MOTOR VEHICLE STOPPING DISTANCES

\*REACTION TIME AND STOPPING DISTANCES, BASED UPON DISTANCES TRAVELED  
BY AUTOMOBILES IN FEET PER SECOND AT VARIOUS SPEEDS, INCLUDING  
REACTION TIME, BRAKING AND TOTAL DISTANCE REQUIRED TO STOP

(Compiled from data furnished by the Bureau of Standards, Washington, and the Bluefield Automobile Club)

Miles Per Hour	In One Second (feet)	During Average Reaction Time of $\frac{1}{2}$ Second Required to Stop (feet)	Average Braking Distance Required to Stop (feet)	Distance Required to Stop Based on Cols. 3 and 4 (feet)
10 .....	14.7	7.3	5.5	12.8
15 .....	22.0	11.0	12.4	23.4
20 .....	29.3	14.7	22.0	36.7
25 .....	36.7	18.3	34.4	52.7
30 .....	44.0	22.0	49.5	71.5
35 .....	51.3	25.7	67.4	93.1
40 .....	58.7	29.3	88.0	117.3
45 .....	66.0	33.0	111.4	144.4
50 .....	73.3	36.7	137.5	174.2

\*Reaction time is the period elapsing between seeing an object and applying the brakes.  
Stopping distances based on Bureau of Standards test for average performance of four-wheel brakes.  
Hydraulic brakes in proper adjustment may give values somewhat better than those shown in table.

# ROADS

## SPEED LIMITS

The speed limit for automobiles on open country highways in West Virginia is 45 miles per hour; on suburban streets, 25 miles per hour; and, on city streets, 20 miles per hour.

An operator of a motor vehicle must be at least 15 years of age. The fee for an operator's license is one dollar, and the license is good unless and until revoked for cause.

## AUTOMOBILE CLUBS

<i>City</i>	<i>Name of Club</i>	<i>Secretary</i>
Bluefield.....	Bluefield Automobile Club.....	Miss Pearle A. Brammer
Charleston.....	Southern West Virginia Automobile Club.....	Harry A. Cooper
Clarksburg.....	Central West Virginia Automobile Club.....	Charles E. Morgan
Huntington.....	Huntington Automobile Club.....	L. S. Alnslie
Morgantown.....	Northern West Virginia Automobile Club.....	A. R. Martin
Parkersburg.....	Parkersburg Automobile Club.....	A. G. Oliver
Wheeling.....	Wheeling Automobile Club.....	C. E. Lang

## NET MOTOR VEHICLES LICENSE RECEIPTS

1921-1933

(Compiled from Data Furnished by State Road Commission)

Calendar Yr.	Receipts	Calendar Yr.	Receipts
1921.....	\$ 1,219,635	1928.....	\$ 4,142,595
1922.....	1,924,230	1929.....	4,532,747
1923.....	2,594,317	1930.....	4,665,270
1924.....	2,851,187	1931.....	4,480,933
1925.....	3,316,960	1932.....	4,030,140
1926.....	3,683,134	1933.....	3,806,333
1927.....	3,967,212		

## STATE ROAD BONDS

Amount Issued	Amount Retired	Amount Outstanding (As of June 30, 1934)
\$50,000,000.00	\$16,848,000.00	\$33,152,000.00
*15,000,000.00	6,090,000.00	8,910,000.00
†10,000,000.00	420,000.00	4,830,000.00
35,000,000.00	3,150,000.00	31,850,000.00
	<u>\$26,508,000.00</u>	<u>\$78,742,000.00</u>

\*Reissue.

†Reissue, of which \$4,750,000.00 had not been sold at end of Fiscal Year.

WEST VIRGINIA MILEAGE CHART

	Beckley	Bluefield	Charleston	Chester	Clarksburg	Elkins	Fairmont	Grafton	Hinton	Huntington	Logan	Martinsburg	Morgantown	Moundsville	Parkersburg	Point Pleasant	Sistersville	Spencer	Welch	Wellsburg	Wheeling	White Sulphur Spr.
Beckley.....		55	70	290	170	155	201	135	27	128	81	323	214	227	151	128	191	114	50	259	239	90
Bluefield.....	55		131	345	231	185	256	227	44	104	97	352	257	282	200	183	246	169	36	314	291	87
Buckhannon.....	107	222	134	170	27	34	52	37	194	183	199	193	06	115	100	140	94	83	223	144	124	149
Charleston.....	76	131		218	144	166	168	165	99	61	67	325	187	155	79	50	119	51	128	186	166	115
Charles Town.....	327	360	329	308	181	163	184	161	298	371	416	15	139	267	291	357	248	300	364	299	279	298
Chester.....	290	345	218		149	185	124	147	317	247	284	308	138	62	138	207	96	182	345	311	51	300
Clarksburg.....	176	231	144	149		50	25	21	171	180	202	182	44	88	82	149	67	93	232	110	99	165
Elkins.....	155	185	166	185	50		61	42	160	215	233	163	72	130	133	174	117	117	211	154	134	115
Fairmont.....	201	256	168	124	25	61		21	196	211	233	184	19	09	107	174	08	117	257	93	73	176
Franklin.....	206	204	231	250	116	05	126	107	179	280	298	137	120	195	198	239	182	182	240	219	196	134
Grafton.....	185	240	165	147	21	42	21		192	209	229	162	29	92	102	170	88	114	241	116	96	157
Hinton.....	27	44	90	317	171	160	196	192		148	108	298	215	253	178	155	218	141	82	239	269	63
Huntington.....	128	164	51	247	180	216	211	209	148		67	371	230	170	101	40	141	97	129	209	189	166
Keyser.....	232	202	244	223	97	78	99	70	238	285	311	92	104	163	179	246	164	189	259	192	172	193
Lewisburg.....	81	78	106	291	156	106	167	148	54	166	162	272	178	232	185	102	210	143	114	260	240	9
Logan.....	81	97	67	284	202	233	233	229	108	67		395	252	222	146	107	186	116	61	252	232	171
Madison.....	55	125	35	252	176	169	201	197	112	56	32	352	220	190	114	78	154	84	90	220	260	130
Martinsburg.....	323	352	325	308	162	163	184	162	298	371	395		190	243	264	331	249	274	375	267	247	279
Morgantown.....	214	257	187	138	44	72	19	29	215	230	252	100		83	121	169	80	136	270	107	87	179
Moundsville.....	227	282	165	62	86	130	69	92	253	176	222	243	83		76	144	36	121	283	32	12	243
New Martinsville.....	201	256	129	88	63	112	58	81	228	151	196	244	69	26	50	118	10	96	253	58	38	227
Parkersburg.....	161	206	79	138	82	133	107	102	178	101	146	264	121	76		09	40	46	207	108	88	194
Point Pleasant.....	128	183	56	207	149	174	174	170	155	40	107	331	194	144	09		108	57	168	176	155	171
Princeton.....	42	13	113	332	202	172	227	214	31	165	88	340	246	269	192	109	233	166	40	290	279	76
Richwood.....	94	133	94	270	121	95	146	123	80	145	141	258	105	209	159	150	170	122	150	230	219	100
Romney.....	246	261	267	240	114	91	116	89	236	306	324	68	117	181	191	259	177	202	297	205	186	192
St. Marys.....	165	210	102	116	60	126	85	81	182	124	169	242	96	62	23	92	17	60	211	83	63	194
Sistersville.....	101	246	119	98	67	117	68	88	218	141	186	240	80	36	40	108		80	242	68	48	230
Spencer.....	114	109	61	184	93	117	117	114	141	97	116	274	136	121	46	67	86		170	152	132	144
Sutton.....	95	142	87	218	75	98	98	96	98	138	144	261	117	166	130	142	120	76	161	188	168	111
Thomas.....	169	219	200	198	74	34	76	52	194	249	267	129	83	143	163	208	139	161	245	167	147	149
Welch.....	56	36	128	345	232	211	257	241	82	129	61	375	270	283	207	168	243	170		314	294	126
Wellsburg.....	269	314	186	31	119	164	95	116	269	209	252	267	107	32	108	176	68	162	314		20	260
Weston.....	161	190	119	174	26	50	40	47	146	104	177	207	68	113	82	124	88	67	207	145	126	165
Wheeling.....	230	294	166	61	99	134	73	96	209	189	232	247	87	12	88	165	48	132	294	20		240
White Sulphur Sprs..	90	87	116	300	106	116	176	167	63	166	171	279	179	243	194	171	230	144	126	269	240	
Williamson.....	125	108	106	324	247	272	272	268	162	84	42	431	291	261	186	124	226	165	70	292	272	192



## MOTOR VEHICLES

ROAD MILEAGE AND EXPENDITURES, BY COUNTIES 1933—1934  
(Compiled from data furnished by the State Road Commission)

Counties	Miles Primary Routes Designated (To June 30, 1934)	Miles Primary Routes Improved (To June 30, 1934)	Amount Expended or Authorized for Expenditure From Bond Issues (To June 30, 1934)	Amount Expended or Authorized for Expenditure From Federal Aid (To June 30, 1934)
Barbour.....	78.78	65.69	\$ 1,580,123.55	\$ 11,902.95
Berkley.....	66.539	56.839	1,248,388.02	80,842.04
Boone.....	00.058	60.058	1,644,562.56	102,754.48
Braxton.....	71.44	68.14	2,811,640.87	270,206.52
Brooke.....	23.72	23.72	1,446,610.59	54,300.00
Cabell.....	75.552	75.552	1,407,710.10	570,331.69
Calhoun.....	71.20	65.20	2,491,791.21	4,248.31
Clay.....	70.34	70.34	2,708,643.79	14,186.52
Doddridge.....	62.76	62.76	966,203.95	178,590.32
Fayette.....	130.741	109.521	2,809,960.56	953,309.02
Gilmer.....	71.40	68.40	1,929,971.02	.....
Grant.....	78.56	64.56	1,236,105.11	181,302.70
Greenbrier.....	120.082	100.482	2,427,676.67	1,192,350.52
Hampshire.....	87.35	87.35	1,443,721.16	481,785.14
Hancock.....	37.976	37.976	1,547,454.47	437,281.55
Hardy.....	81.095	75.095	1,574,696.88	.....
Harrison.....	102.060	85.960	2,240,514.50	405,158.15
Jackson.....	81.978	78.978	2,541,602.53	551,821.55
Jefferson.....	48.797	48.797	1,191,917.59	.....
Kanawha.....	150.241	154.901	4,364,440.02	561,073.69
Lewis.....	64.13	60.81	1,856,430.69	549,104.77
Lincoln.....	74.47	66.97	2,008,943.53	.....
Logan.....	77.522	77.522	2,000,923.55	331,928.18
Marion.....	50.773	56.773	1,400,916.73	234,482.33
Marshall.....	75.827	75.827	2,174,450.47	439,796.55
Mason.....	109.766	109.766	1,703,746.51	240,357.52
Mercer.....	110.819	113.819	1,950,663.60	652,246.78
Mineral.....	84.62	73.620	1,387,914.85	78,420.16
Mingo.....	79.22	79.22	1,656,728.56	28,589.19
Monongalia.....	98.290	89.549	1,741,308.25	792,252.56
Monroe.....	72.585	72.585	1,615,838.43	153,029.10
Morgan.....	71.523	54.523	1,251,893.13	.....
McDowell.....	111.895	111.895	2,781,260.74	262,878.36
Nicholas.....	138.198	138.198	1,949,740.90	638,791.50
Ohio.....	33.275	33.275	1,603,533.49	105,861.88
Pendleton.....	109.011	101.011	1,828,529.45	35,555.96
Pleasants.....	27.007	27.007	1,052,620.30	405,225.54
Pocahontas.....	140.75	118.90	2,295,615.67	178,489.23
Preston.....	130.929	114.929	2,869,846.39	778,612.50
Putnam.....	93.878	69.378	1,410,725.79	142,780.68
Raleigh.....	91.122	91.122	2,378,958.01	371,404.75
Randolph.....	135.252	135.252	2,705,922.45	1,158,986.77
Ritchie.....	112.151	104.701	2,796,867.70	813,016.93
Roane.....	85.011	85.011	2,630,065.41	69,020.84
Summers.....	65.01	45.40	1,494,040.60	137,734.32
Taylor.....	54.39	48.89	1,200,233.21	202,228.21
Tucker.....	65.924	52.924	1,441,439.69	297,917.73
Tyler.....	56.120	56.120	1,708,715.64	154,322.33
Upshur.....	59.203	55.103	1,688,166.49	92,054.52
Wayne.....	106.397	106.097	2,061,908.76	377,138.70
Wolster.....	67.835	67.835	2,070,062.77	44,479.05
Wetzel.....	94.271	81.271	1,862,785.66	390,683.19
Wirt.....	51.220	36.920	1,744,977.84	33,428.30
Wood.....	85.658	78.358	1,703,248.69	477,701.12
Wyoming.....	76.84	70.84	2,252,284.26	.....
<b>TOTALS.....</b>	<b>4,500.70</b>	<b>4,221.83</b>	<b>\$ 106,036,122.80</b>	<b>\$ 16,732,020.65</b>

**ROAD CONTRACTS, 1934****ROAD CONTRACTS AWARDED BY STATE ROAD COMMISSION**

January 1-December 15, 1934—(By Counties)

**Barbour**

Paving of Phillippl streets with bituminous concrete, 0.55 miles, route 56. A. J. Marshall Company. \$11,336.15.

Paving with surface stone base, 11.789 miles of Bellington-Nectorville road, route 92. Monongah Construction Company. \$159,499.00.

Grading, draining and paving with surface treated stone base, 5.2 miles of Craigmoor-Elk City road, route 57. Kelley Construction Company. \$151,393.84.

**Berkeley-Jefferson**

Paving with surface treated stone base, 3.929 miles of Middleway-Opequon Creek road and 1.507 miles of Opequon Creek-Inwood road, route 511. Echols Bros. Construction Company. \$67,482.00.

Grading and paving stone base, 5.049 miles of Martinsburg-Jefferson road and 2.98 miles of Berkeley County-Shepherdstown road, route 45. Pendleton Construction Company. \$107,736.60.

**Boone**

Construction of sidewalks on bridge at Madison, route 2. E. R. Mills. \$3,276.50.

Retread surfacing, 8.12 miles of Peytona-Danville road, route 2. Southern Oil & Tar Company. \$10,854.50.

Construction of sidewalks on Danville bridge, route 2. E. R. Mills. \$1,888.80.

**Braxton**

Guard rail, 16.12 miles of Clay County line-Gassaway road, route 13. Edmonds-Kirby & Company. \$7,174.13.

Paving with bituminous concrete, 9.15 miles of Bulltown-Lewis County line road, U. S. 19. George H. Slens Company. \$39,745.00.

Grading and draining, 3.24 miles of Burnsville-Napier road, route 35. Ralph W. Simple. \$55,379.26.

**Brooke**

Stone base and surfacing with bituminous concrete, 1.2 miles of Wellsburg-Follansbee road, route 2. Tri-State Asphalt Corporation. \$6,576.75.

Grading, draining and paving with cement concrete, 2.86 miles of Fowlersville-Pennsylvania State line road, route 27. Keeley Construction Company. \$77,838.46.

Stone base, widening and surfacing with bituminous concrete, 1.057 miles of Beechbottom-North road, route 2. Tri-State Asphalt Corporation. \$16,668.75.

**Calhoun**

Guard rail, 5.149 miles of Minnora-Clay County line road, route 16. Edmonds-Kirby & Company. \$3,862.10.

Retread surfacing, 2.213 miles of Creston-Grantsville road, route 35. Murphy Construction Company. \$11,718.38.

Paving with surface treated stone base, 5.968 miles of Grantsville-Brooksville road, route 35. R. Giovinla. \$61,709.50.

### Clay

Guard rail, 21.5 miles of Clay Junction-Braxton County line road, route 13. Edmonds-Kirby & Company. \$13,510.98.

Retread surfacing, 5.68 miles of Ivydale-Braxton County line road, route 13. Monongah Construction Company. \$8,750.50.

Retread surfacing, 10.9 miles of Bickmore-Nicholas County line road, route 16. Monongah Construction Company. \$41,217.73.

Surface treatment, 9.86 miles of Clay Junction-Ivydale road, route 13. Monongah Construction Company. \$13,348.89.

### Doddridge

Traffic bound gravel surfacing, 6.971 miles of West Union-Gilmer County line road, route 18. Parkersburg Construction Company. \$5,309.46.

Traffic bound gravel surfacing, 5.25 miles of West Union-Gilmer County line road, route 18. Murphy Construction Company. \$38,554.80.

### Fayette

Surface treatment, 11.5 miles of Clifftop-Layland road. Abbott Construction Company. \$23,775.00.

Paving with bituminous concrete, 5.35 miles of Beckwith-Fayetteville road, U. S. 19 and 21. George H. Stens Company. \$39,027.06.

Surface treatment, 6.24 miles of Armstrong Creek road, Southern Ohio Quarries Company. \$12,036.03.

Widening and resurfacing with bituminous concrete, 0.9 miles of Mt. Hope streets, U. S. 19 and 21. Gilbert Construction Company. \$31,585.00.

Paving with cement concrete, 5.122 miles of Fayetteville-Oak Hill road, U. S. 19 and 21. Hatfield Construction Company. \$135,118.00.

### Fayette-Kanawha

New floor system and repairs, Montgomery Bridge, 870 feet. E. R. Mills. \$28,610.00.

### Grant

Grading, draining and shale surfacing, 9.69 miles of Hopeville-Petersburg road, route 42. Kelley Construction Company. \$139,131.30.

Retread and bituminous concrete surfacing, 7.467 miles of Mineral County line-Gormanla road, route 50. Monongah Construction Company. \$46,746.50.

### Greenbrier

Concrete stairway and concrete floor for roadway and sidewalk, Ronceverte overhead bridge, route 24. J. M. Francesa. \$5,777.90.

Grading and surfacing with bituminous concrete, 0.15 miles, Ronceverte overhead crossing approaches. Oscar Vescello. \$11,110.00.

### Hampshire

Grading, draining and paving with stone base and bituminous concrete, Capon bridge approaches, U. S. 50. Echols Bros. Construction Company. \$19,429.20.

Grading, draining and cement concrete paving, 1.4 miles, Romney street relocation, U. S. 50. S. T. Brotemarkle Construction Company. \$74,665.07.

### Hancock

Draining and paving with bituminous concrete surface, .641 miles of street in Chester. Triangle Engineering Company. \$17,867.50.

**Harrison**

Stealey bridge over West Fork River at Clarksburg, U. S. 19. Criss & Dye. \$37,059.75.

Surfacing with bituminous concrete, 4.61 miles of Marion County line-Haywood road, route 20. Brewer & Brewer Sons, Inc. \$42,612.50.

Widening with cement concrete and surfacing with bituminous concrete, 3.72 miles of Bristol-Wolf Summit road, U. S. 50. George Siens Company. \$38,023.30.

Retread surfacing, 5.8 miles of Wallace-Haywood bridge road, route 20. J. E. Falter. \$28,047.50.

Grading, draining and paving with surface treated stone base, 2.34 miles of Craigmooor-Elk City road, route 57. Kelley Construction Company. \$67,799.91.

Grading, draining and paving with cement concrete, 2.02 miles of Clarksburg-Nutter Fort road, route 20. Ferguson & Edmonson. \$100,303.89.

**Jackson**

Paving with reinforced concrete, 0.37 miles, streets of Ravenswood, route 33. D. A. Criss & Sons. \$11,694.00.

Gravel surfacing, 4.4 miles of Mason County-Evans road, route 5. Murphy Construction Company. \$38,020.00.

Paving with cement concrete, 7.223 miles of Ripley-Sandyville road. U. S. 21. W. L. Johnson Construction Company. \$144,060.40.

**Kanawha**

Paving with cement concrete, 0.729 miles, Washington street, Charleston, U. S. 60. Brown & Floyd. \$51,465.00.

Paving with reinforced cement concrete, 0.7 miles, South Charleston streets, U. S. 60. Brown & Floyd. \$49,674.95.

Retread surfacing, 8.5 miles of Marmet-Handley road, route 61. Southern Oil & Tar Company. \$13,829.50.

Retread surfacing, 4.01 miles of Ferry Branch-Davis Creek road, route 13. Billups & Wellman. \$5,633.75.

Surfacing with bituminous concrete, 2.15 miles, MacCorkle Avenue, Kanawha City, route 2. Brewer & Brewer Sons, Inc. \$14,922.30.

Paving with cement concrete, 0.98 miles of Chelyan-Cabin Creek road, route 61. Brown & Floyd. \$25,817.75.

Paving with cement concrete, 0.2 miles, St. Albans streets, U. S. 60. Criss & Shaver. \$15,979.00.

**Lewis**

Paving with reinforced concrete, 1.16 miles, Main Street of Weston, U. S. 19. Monongah Construction Company. \$65,346.80.

Grading, draining and paving with cement concrete, 0.9 miles of Berlin-Swisher bridge road. Monongah Construction Company. \$27,713.99.

Paving with retread surface concrete, 7.5 miles of Weston-Jackson's Mill road. Carl Morris. \$14,377.50.

**Lincoln**

Retread surfacing, 15.3 miles of Midkiff-Hart's road, route 10. Southern Oil & Tar Company. \$47,555.34.

**Logan**

Steel superstructure for Logan bridge, routes 2 and 10. American Bridge Company. \$68,955.00.

Concrete substructure for Logan bridge, routes 2 and 10. Oscar Vescellfo. \$49,912.00.

Grading and gravel surfacing, 0.3 miles, approaches to Logan bridge, routes 2 and 10. Hatfield Construction Company. \$25,341.50.

### Logan-Mingo

Surface treatment, 4.0 miles of Stirratt-Pigeon Creek road and 11.3 miles Mary Taylor-Island Creek road, routes 2 and 52. Southern Ohio Quarries Company. \$20,312.70.

### Marion

Bridge over Buffalo Creek, U. S. 19. E. R. Mills. \$75,607.95.

Grading and surface treated gravel, 0.416 miles, approaches to Buffalo Creek bridge, U. S. 19. R. W. Fimple. \$26,079.01.

### Marion-Monongalia

Surface treatment, 4.99 miles of Fairmont-Morgantown road, U. S. 19. J. E. Falter. \$12,992.41.

### Marshall

Paving with bituminous concrete, 1.86 miles of Glendale Narrows road, route 2. George H. Siens & Co. \$31,874.18.

### Mason

Grading, draining and gravel surfacing, 1.14 miles, Pt. Pleasant relocation, route 5. T. C. Staples Construction Co. \$23,626.53.

Surfacing with bituminous concrete, 12.5 miles of West Columbia-Graham Station road, route 62. Pre-Cote Company of West Virginia. \$56,346.50.

Retread surfacing, 8.8 miles of Pt. Pleasant-West Columbia road, route 62. Southern Oil & Tar Co. \$9,546.25.

Gravel surfacing, 8.06 miles of Flat Rock-Jackson County road, route 5. Raymond Hartman & Co. \$53,364.00.

Paving with retread or bituminous concrete, 12.5 miles of West Columbia-Graham Station road, route 62. Southern Ohio Quarries Co. \$3,309.92.

Bituminous concrete or retread surfacing, 7.13 miles of Leon-Robertsburg road, route 25. Murphy Construction Co. \$26,431.16.

Stone base and retread surfacing, 9.121 miles of Pt. Pleasant-Leon road, route 25. Southern Oil & Tar Co. \$44,488.59.

### Mercer

Paving with surface treated stone base, 6.64 miles of Kegley-Matoaka road, route 10. Janutolo & Co. \$68,152.00.

Surface treatment, 14.1 miles of Princeton-Glenlyn road, route 24. Billups & Wellman. \$25,406.25.

Paving with bituminous concrete, 2.25 miles of Bramwell-Dolph road, route 82. Murphy Construction Company. \$23,963.55.

Paving with surface treated stone base, 3.28 miles of Wolfe-Flat Top Yards road, route 82. Charles Sargent. \$30,515.80.

Paving with cement concrete, 8.298 miles of Bluefield-Princeton road, U. S. 19 and 21. Price Construction Co. \$204,685.00.

### Mineral

Grading and draining, 4.46 miles of Shaw-Elk Garden road, route 28. Solazo Construction Co. \$66,723.50.

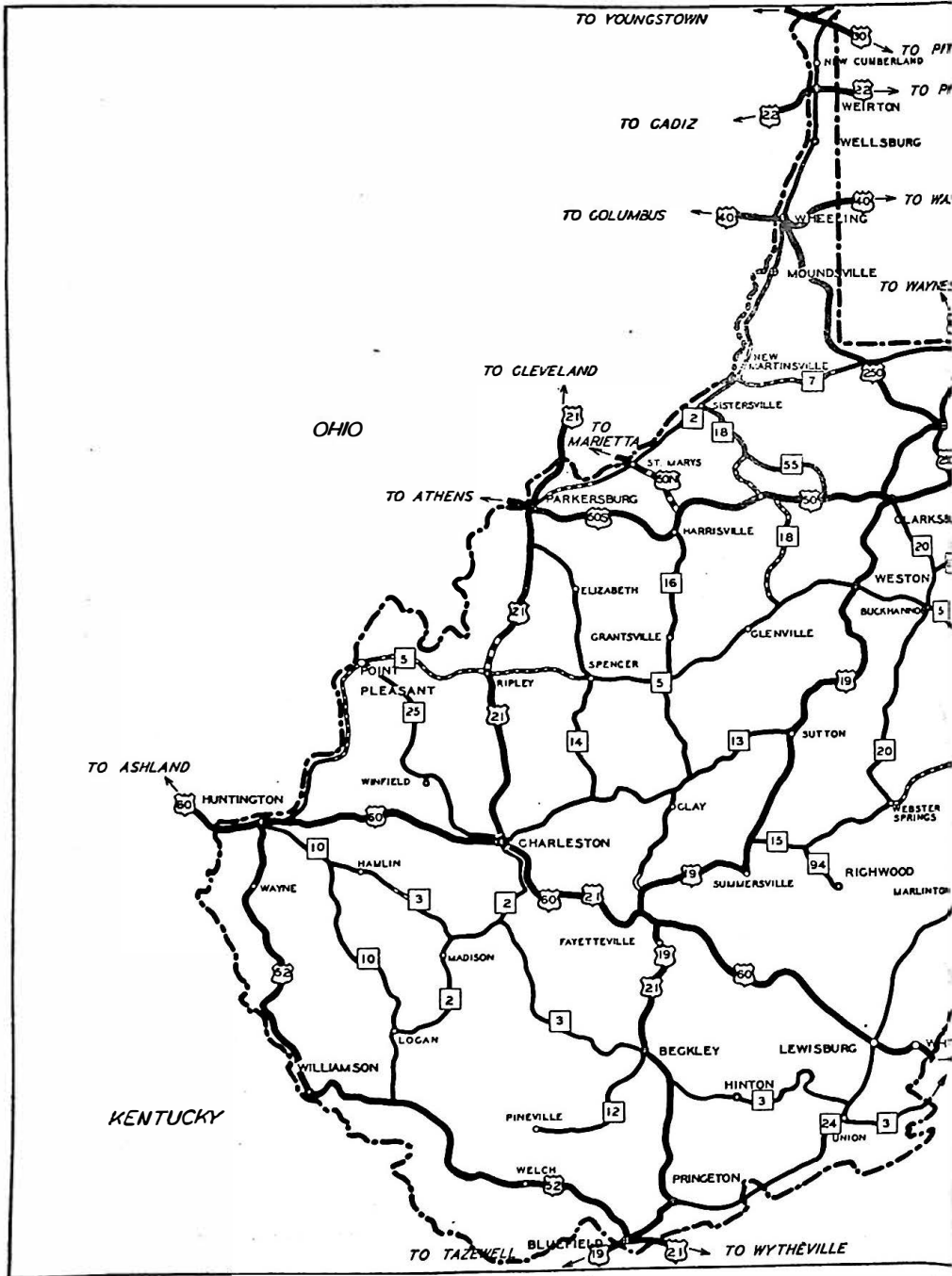

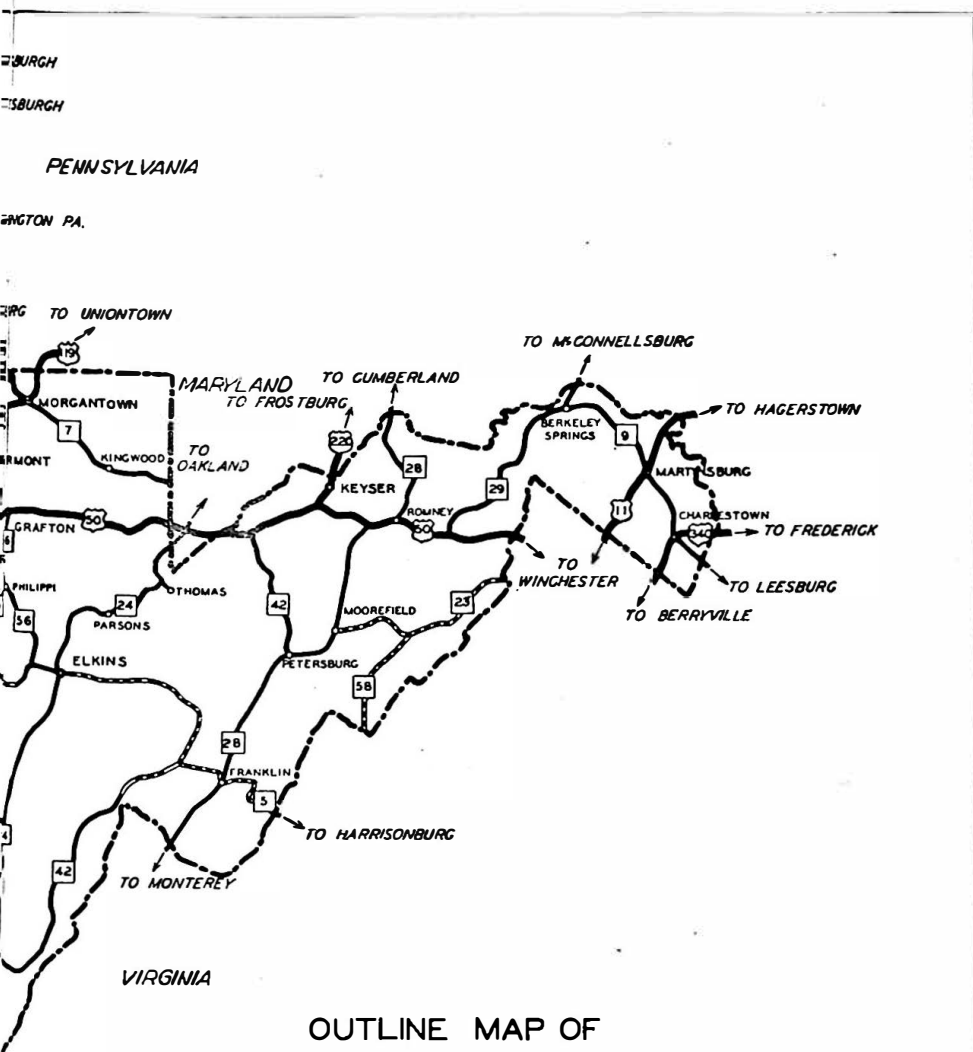

OUTLINE MAP OF  
WEST VIRGINIA

SHOWING FEDERAL & PART  
STATE HIGHWAY SYSTEM

-  HARD SURFACED
-  GRAVEL OR SHALE
-  EARTH

E. N. BLACKWOOD,  
REG. PROF. ENGR.  
CHARLESTON, W. VA.

**Mingo**

Paving with cement concrete, 0.448 miles, Williamson streets, U. S. 52. Price Construction Company. \$20,031.50.

Traffic bound stone and retread surface, 6.841 miles of Williamson-Matewan road. Southern Stone Corporation. \$45,833.55.

**Monongalia**

Paving with cement concrete, 0.86 miles, Willey Street, Morgantown, U. S. 119. Murphy Construction Co. \$35,302.06.

New floor system and repairs, Pleasant Street Bridge, Morgantown, route 7. E. R. Mills. \$28,550.00.

Grading and draining, 4.2 miles of Ringold-Gum Spring School road, route 56. Weirton Construction Co. \$81,046.02.

**Morgan**

Guard rail, 3.0 miles of Paw Paw-Hampshire County line road, route 51. Edmonds-Kirby & Co. \$4,623.60.

**McDowell**

Steel superstructure, West Keystone Bridge, route 52. Monty Brothers. \$8,911.20.

Concrete substructure, West Keystone Bridge, route 52. Pocahontas Construction Co. \$5,816.64.

**Nicholas**

Grading, draining and paving with surface treated stone base, 7.163 miles of Canvas-Nettle road, route 39. Janutolo & Co. \$96,368.24.

Grading, draining and surface treated stone base, 8.44 miles of Fenwick-Nettie road, route 39. Janutolo & Co., and J. H. Harvell. \$164,022.84.

Stone base and retread surfacing, 3.0 miles of Muddlety-Powell Mountain road. U. S. 19. Pocahontas Construction Co. \$28,983.10.

**Ohio**

Grading and paving with reinforced concrete, 0.156 miles, Germany Bridge approaches, U. S. 40. H. L. Seabright & Co. \$7,561.25.

"S" bridge, U. S. 40. C. C. Dodd Construction Co. \$67,921.00.

Retread surfacing, 3.6 miles of Peter's Run road and 0.1 miles of Middle Wheeling Creek road. Triangle Engineering Corporation. \$15,730.01.

Retread surfacing, 2.5 miles, Cherry Hill road, including Highland. Triangle Engineering Corporation. \$10,417.28.

Retread surfacing, 2.2 miles of Roney's Point-West Union road. Tri-State Asphalt Corporation. \$9,447.18.

Retread surfacing, 1.1 miles Stone Church road, .25 miles Bethlehem-Elm Grove road and .25 miles Fairmont Pike. Tri-State Asphalt Corporation. \$9,903.24.

Retread surfacing, 1.9 miles, Waddle's Run road. Allied Products Company. \$7,484.28.

Paving with bituminous concrete, 1.55 miles of Pogue's Run-Oglebay Park road. Consolidated Engineering Co. \$20,340.35.

**Pendleton**

Grading, draining and shale surfacing, 3.15 miles of Judy Gap-Circleville road, route 42. Solazo Construction Co. \$54,359.81.



Paving with surface treated stone base, 5.77 miles of Upper Tract-Grant County line road, route 28. Keeley Construction Co. \$49,138.30.

Substructure, Circleville Bridge, route 42. Solazo Construction Co. \$10,404.00.

### Pleasants

Paving with cement concrete, 3.038 miles of St. Marys-Belmont road, route 2. W. A. Wilson and Sons. \$63,134.00.

### Pocahontas

Paving with retread surface course, 6.76 miles of Marlinton-Huntersville road, route 43. Murphy Construction Co. \$24,601.25.

### Preston

Grading, draining and surface treated stone base, 0.711 miles of Kingwood-Tunnelton road, route 26. O. R. Jones. \$15,380.89.

Grading, draining and surface treated stone base, 1.27 miles of Kingwood-Route 26 road. George N. & O. J. Yoho. \$46,003.30.

### Putnam

Stone base and surfacing with bituminous concrete, 7.1 miles of Rumes-Red House road, route 34. Pre-Cote Company of West Virginia. \$35,999.00.

Retread surfacing, 4.6 miles of Hurricane-Mt. Vernon road, route 34. Toney Pacifico. \$11,460.00.

Bituminous concrete or retread surfacing, 5.86 miles of Mason County-Woods road, route 25. Murphy Construction Company. \$18,170.05.

Stone base and retread surfacing, 3.731 miles of Red House-Plymouth road, route 25. Murphy Construction Company. \$19,669.50.

### Raleigh

Surface treatment, 10.3 miles of Raleigh-Ghent road, U. S. 19. Southern Oil & Tar Co. \$34,030.50.

Retread surfacing, 9.986 miles of Boone County line-Dameron road, route 3. Southern Ohio Quarries Co. \$37,434.33.

Paving with cement concrete, 3.559 miles of Skelton-Raleigh road, U. S. 19 and 21. Hatfield Construction Co. \$95,090.00.

### Raleigh-Wyoming

Surface treatment, 13.0 miles of Ravencliff-Glen Rogers road. Southern Oil & Tar Co. \$21,880.00.

### Randolph

Superstructure, Cheat Bridge, route 56. Monty Bros. \$8,880.50.

Substructure, Cheat Bridge, route 56. A. B. Beraldo & Son. \$11,522.00.

Surface treated stone base, 0.35 miles of Elkins-Gilman road and 0.25 miles of Elkins-Beverly road, route 24. Monongah Construction Co. \$7,100.50.

### Randolph-Tucker

Bridge No. 1356, route 32. Hayhes Brothers. \$11,665.50.

### Ritchie

Tollgate overhead bridge, U. S. 50. J. M. Francesa. \$63,914.30.

Grading, draining and cement concrete paving, 0.76 miles, Tollgate overhead approaches, U. S. 50. W. A. Wilson & Son. \$33,896.27.

Retread surfacing, 7.44 miles of Smithville-Burnt House road, route 47. National Bituminous Construction Co. \$33,537.66.

### Roane

Retread surfacing, 2.48 miles of Spencer-Cemetery Hill road, route 5. Monongah Construction Co. \$10,976.00.

Retread surfacing, 2.567 miles of Cemetery Hill-Short road, route 5. Southern Ohio Quarries Co. \$8,392.80.

### Summers

Grading and draining, 5.136 miles of Coney-True road, route 44. Binnell and Pfof. \$57,983.66.

Grading and draining, 8.49 miles of True-Mercer County road, route 44. Monongah Construction Co. \$118,856.84.

### Taylor

Surface treatment, 4.09 miles of Grafton-Philippi road, route 56. J. E. Falter. \$11,232.67.

### Tucker

Paving with cement and bituminous concrete, 0.65 miles, Parsons streets, route 24. A. J. Marshall Co. \$9,670.00.

Stone base and bituminous concrete surfacing, 1.3 miles of Thomas-Preston County line road, route 24. A. J. Marshall Co. \$12,785.00.

Stone base and surface treatment, 1.8 miles of Hamilton-Hendricks road, route 72. A. J. Marshall Co. \$22,638.00.

Paving with T. P. C. and cement bound macadam, 6.1 miles of Parsons-St. George road, route 72. A. J. Marshall Co. \$104,760.00.

### Tyler

Paving with reinforced concrete, 0.36 miles, Sistersville streets, route 2. A. Shuttle and Co. \$45,173.79.

Retread surfacing, 3.4 miles of Paden City-Sistersville road, route 2. Charles Sargent. \$9,274.00.

Gravel surfacing, 5.3 miles of Joseph Mills-Doddridge County line road, route 18. Charles Sargent. \$43,511.40.

### Upshur

Paving with bituminous concrete, 10.87 miles of Buckhannon-Ellamore road, route 5. Granite Bituminous Paving Co. \$48,031.00.

Grading, draining, gravel surfacing and arch culvert, 0.474 miles, Buckhannon relocation, route 5. E. C. Branham Construction Co. \$20,125.32.

Widening with cement concrete, 0.47 miles, Buckhannon streets, route 5. D. S. Smallridge & Sons. \$13,446.20.

### Wayne

Surface treatment, 34.87 miles of Wayne-Crum road, U. S. 52. Billups, Wellman & Co., Inc. \$79,983.44.

Retread surfacing, 11.431 miles of Lavalette-Kenova road, route 75. Southern Oil & Tar Company. \$37,712.50.

Retread surfacing, 10.34 miles of Ft. Gay-Echo road, route 37. Billups, Wellman & Co., Inc. \$43,166.58.

#### Webster

Grading and draining, 2.45 miles of route 15-Bergoo road. M. K. Topping. \$35,222.46.

#### Wetzel

Grading, draining and gravel surfacing, 1.0 miles, relocation of route 2 through New Martinsville. Harry Hatfield & Company. \$45,173.79.

Paving with cement concrete, 3.82 miles of Hundred-Cottontown road, U. S. 250. Price Construction Company. \$95,558.76.

Superstructure, Brooklyn bridge, route 2. Pittsburgh-Des Moines Steel Company. \$30,471.80.

Substructure, Brooklyn bridge, route 2. Skene Construction Company. \$20,320.65.

#### Wood

Widening with concrete and retread surfacing, 2.06 miles of Parkersburg-Red Hill road, U. S. 50. D. A. Criss & Sons. \$24,589.00.

Grading, draining and paving with cement concrete, 0.93 miles, Emerson Avenue, Parkersburg, route 2. Keeley Construction Company. \$50,293.00.

#### Wyoming

Surface treatment, 4.0 miles of Bud-Mercer line road, route 10. National Bituminous Construction Company. \$7,674.00.

Jesse bridge over Laurel Fork, route 10. B. D. Shatto. \$13,956.75.

#### Wyoming-McDowell

Surface treatment, 22.5 miles of Justice-Roderfield road, route 52. Southern Oil & Tar Company. \$35,684.42.



Seneca Rocks, Pendleton County, as seen from State Route No. 2

# TAXATION

## FIRST AID TO TAXPAYERS

By **EDGAR B. SIMS**  
*Auditor of West Virginia*

Proof that West Virginia's system of taxation had broken down prior to the adoption by the voters of a constitutional limitation on tax rates in 1932 is contained in the list of delinquent taxpayers for the year 1932 which represented 17.9% of all real estate on the land books in West Virginia.

When the delinquencies and forfeitures of years prior to 1932, remaining unredeemed, are considered, it is a safe estimate that \$12,500,000.00 in unpaid taxes was due the state, counties, districts and municipalities. The delinquencies approximated 300,000 tracts.

The situation was crucial indeed. The mounting percentages of delinquencies and forfeitures threatened the continuance of orderly governmental functions in many parts of the state.

Cognizance was first taken of this alarming situation by the 1931 legislature which placed a moratorium on the sale by the state of property forfeited for nonpayment of taxes for the years 1929, 1930 and 1931, which moratorium extended until June 3, 1933. This action was one merely to protect the property owners, and it remained for the 1933 legislature to initiate steps looking to the relief of these overburdened citizens.

The 1933 legislature proposed a relief measure (House Bill No. 12, known as the Dyer Relief Bill) which was approved and made effective for the period of one year beginning on June 3, 1933, and included only such properties as were frozen in the State Auditor's office in the moratorium provided by the 1931 legislature on 1929, 1930 and 1931 taxes. The relief measure provided that the delinquent taxpayer might redeem during this one-year period by the payment of the face of the original tax ticket, all interest, fees and penalties being set aside.

So prompt was the response on the part of the taxpayers to take advantage of this relief plan that the 1933 legislature, in extraordinary session, not only extended the moratorium set up by the previous legislature, but granted additional relief under the provisions of House Bill No. 18, approved and made effective February 14, 1934, which extended the period of relief from June 3, 1933, to June 30, 1934, and included not only the unpaid taxes for 1929, 1930 and 1931, but the unpaid taxes for 1932 and all prior years. At the same session, the legislature extended a moratorium on sale by the state until June 3, 1935, and placed a similar moratorium on sale to private individuals for a like period.

Taxpayers faced with the loss of their homes and farms gave ready response to this relief afforded them and to date the State Auditor's office has issued redemption certificates to more than 40,000 taxpayers, and at this writing approximately 10,000 additional requests are pending in the Auditor's office on which statements are going out daily. The 40,000 redemptions already granted represent approximately 70,000 separate home sites and tracts of land.

In tax dollars, these 40,000 redemptions have brought into the state treasury to date \$2,122,889.50, which amount has been deposited by the State Auditor's office with the State Treasurer. The State Auditor's office estimates that 30,000 additional tax statements have been sent out on which no remittance has been made.

The relief measure provided for monthly distribution to the proper taxing units of these delinquent tax monies by the State Auditor, and to date the following distribution has been made: State, \$148,142.98; counties, \$1,672,863.60; municipalities, \$301,882.92.

In answer to the objection that has been raised that moratoriums and relief measures merely place a premium on delinquencies, it might be well to point out that delinquencies in 1933 are a little more than half what the delinquencies were for 1932.

Aside from the primary object of this relief measure which was a relief to the overburdened taxpayers by permitting them to regain possession of their homes and farms, the benefits have been many and varied.

Outstanding among these benefits are the following:

(a) Restoration to the tax books for taxing purposes tens of thousands of tracts of land representing millions of dollars which tends to relieve the load of taxes on properties already on the tax books by providing lower rates of taxation.

(b) Saving to the state and counties thousands of dollars in the cost of publication, which publication would have been necessary had not these tracts been redeemed in the State Auditor's office.

(c) Permitting the counties and municipalities to retire a large part of their floating indebtedness by the application of these delinquent tax monies to their unpaid obligations.

(d) Contributing to the stability of government and maintaining the morale of our citizens by making it possible for them to continue as property owners, providing means of sustenance, and preventing many of them from going on the relief rolls.

At the time of the adoption of the Constitutional Tax Limitation Amendment, more than twenty per cent of the tangible property in the state was off of the land books, which caused the remaining eighty per cent to bear the unreasonable burden in governmental costs. Every tract of land restored to the tax books tends to lighten this burden by making it possible for taxing bodies to meet their budget on a lower rate of taxation.

Every tract of delinquent and forfeited property not redeemed prior to the expiration of the moratorium on June 3, 1935, must be certified by the State Auditor to the sheriffs of the several counties where it must first be advertised before being offered for sale. Every tract so redeemed prior to June 3, 1935, means a saving in the cost of publication and when it is pointed out that there are some 225,000 tracts still unredeemed, the possibilities for saving are readily seen. At the second extraordinary session of the legislature in 1933, an act was passed, providing that the proceeds of delinquent tax collections must be applied by the counties and municipalities to their floating indebtedness other than bonded indebtedness and the relief measure has made available more than \$2,000,000.00 for this purpose, rendering it possible for most of the counties and the municipalities to retire all their outstanding contractual obligations.

The pleasing results obtained in the relief period ending June 30, 1934, have led me to the conclusion that since there is a moratorium on the sale of these properties extending until June 3, 1935, it would be a matter of wisdom for the incoming legislature, which convenes in January, to enact a new relief measure running concurrently with the moratorium and expiring on the date the moratorium ends in June, 1935.

It is possible for the state, counties and municipalities to recover an additional \$1,500,000.00 by the enactment of such a relief measure. In addition, there would be a great saving in publication costs and other expenses incident to disposing of these properties at tax sale.

## PUBLIC UTILITY ASSESSMENTS

By the  
BOARD OF PUBLIC WORKS OF THE STATE OF  
WEST VIRGINIA  
For the  
TAX YEAR 1934

## INTERSTATE STEAM RAILROADS

	CLASS No. 1 (Intangible Personal Property)	CLASSES Nos. 3 & 4 (All Other Property)	Total Assessment
Baltimore & Ohio Railroad Company.....	\$ 187,000	\$ 92,500,000	\$ 92,687,000
Chesapeake & Ohio Railway Company.....	485,000	78,000,000	78,485,000
Cumberland & Pennsylvania Railroad Co.	0	10,000	10,000
Cumberland Valley & Martinsburg R. R. Co. ....	2,200	1,000,000	1,002,200
Kanawha & Michigan Railway Company....	0	6,300,000	6,300,000
Monongahela Railway Company.....	145,000	5,500,000	5,645,000
Norfolk & Western Railway Company.....	363,000	65,000,000	65,363,000
Pittsburgh, Cincinnati, Chicago & St. Louis Ry. Co.....	232,000	4,700,000	4,932,000
Pittsburgh & West Virginia Railroad Co..	0	800,000	800,000
Preston Railroad Company.....	0	10,000	10,000
Scotts Run Railway Company.....	0	0	(1)
Virginian Railway Company.....	35,000	23,500,000	23,535,000
Western Maryland Railway Company.....	12,000	8,000,000	8,012,000
Wheeling Terminal Railway Company.....	500	1,500,000	1,500,500
Winchester & Wardensville R. R. Co.....	0	40,000	40,000
<b>Totals .....</b>	<b>\$ 1,461,700</b>	<b>\$286,860,000</b>	<b>\$288,321,700</b>

## INTRASTATE STEAM RAILROADS

Benwood & Wheeling Connecting R. R. Company .....	\$ 8,300	\$ 200,000	\$ 208,300
Buffalo Creek & Gauley R. R. Co.....	31,000	600,000	631,000
Campbells Creek Railroad Company.....	45,000	250,000	295,000
Central West Virginia & Southern R. R. Co.	2,000	20,000	22,000
Centralia & Elk Railway Company.....	0	0	(g)
Cheat River Railroad Company.....	3,000	10,000	13,000
Cherry River Boom & Lumber Co. (R. R. Bus) .....	0	7,000	7,000
Guyandotte & Tug River R. R. Co.....	0	0	(h)
Indian Creek & Northern R. R. Co.....	0	0	(i)
Kanawha Central Railway Company.....	14,000	20,000	34,000
Kanawha, Glen Jean & Eastern R. R. Co.	70,000	550,000	620,000
Kanawha & West Virginia R. R. Co.....	51,000	1,000,000	1,051,000
Kelleys Creek Improvement Company.....	0	45,000	45,000
Kelleys Creek & Northwestern R. R. Co....	6,200	200,000	206,200
Kelleys Creek Railroad Company.....	3,200	125,000	128,200
Manns Creek Railroad Co. (Babcock Coal & Coke Co.).....	0	10,000	10,000
Middle Creek Railroad Company.....	5,000	20,000	25,000
Middle Fork Railroad Company (1934) ...	15,400	40,000	55,400

	CLASS No. 1 (Intangible Personal Property)	CLASSES Nos. 3 & 4 (All Other Property)	Total Assessment
Back Taxed for Year 1932.....	0	40,000	40,000
Back Taxed for Year 1933.....	0	40,000	40,000
Nicholas, Fayette & Greenbrier R. R. Co....	1,800	3,700,000	3,701,800
Panther Railroad Company.....	0	5,000	5,000
Rowlesburg & Southern Railroad Co.....	2,000	10,000	12,000
Strouds Creek & Muddlety R. R. Co.....	1,800	35,000	36,800
Virginian & Western Railroad Co.....	48,800	3,500,000	3,548,800
West Virginia Northern Railroad Co.....	76,000	150,000	226,000
West Virginia & Southern R. R. Co.....	0	2,500	2,500
Wheeling Coal Railroad Company.....	0	2,500	2,500
White Sulphur & Huntersville R. R. Co....	0	10,000	10,000
Winifrede Railroad Company.....	1,500	30,000	31,500
Totals .....	\$ 386,000	\$ 10,622,000	\$ 11,008,000

## INTERSTATE STEAM RAILROADS

Cooperative Transit Company.....	\$ 45,000	\$ 260,000	\$ 305,000
Kanawha Traction & Electric Co.....	11,000	185,000	196,000
Ohio Valley Electric Ry. Co.....	35,000	380,000	415,000
Newell Bridge & Railway Company.....	47,000	200,000	247,000
Steubenville, East Liverpool & Beaver Valley Traction Co.....	0	600,000	600,000
Tri-City Traction Company.....	5,700	50,000	55,700
Wheeling Traction Company.....	0	0	(j)
Totals .....	\$ 143,700	\$ 1,675,000	\$ 1,818,700

## INTRASTATE STREET RAILROADS

Charleston Interurban R. R. Co.....	\$ 219,000	\$ 850,000	\$ 1,069,000
Monongahela West Penn Public Ser. Co....	200,000	1,250,000	1,450,000
Pan Handle Traction Company.....	47,000	175,000	222,000
Steubenville, Wellsburg & Weirton Rail- road Co.....	11,000	260,000	271,000
Tygarts Valley Traction Company.....	0	0	(a)
Wheeling Public Service Company.....	48,000	300,000	348,000
Totals .....	\$ 525,000	\$ 2,835,000	\$ 3,360,000

## EXPRESS COMPANY

Railway Express Agency, (Inc.).....	\$ 8,000	\$ 200,000	\$ 208,000
-------------------------------------	----------	------------	------------

## BRIDGE COMPANIES

Clarksburg-Columbus Short Route Bridge Company .....	\$ 4,300	\$ 225,000	\$ 229,300
Harpers Ferry & Loudon Bridge Company	400	25,000	25,400
Harpers Ferry & Potomac Bridge Co.....	9,000	8,000	17,000
Huntington & Ohio Bridge Company.....	85,000	650,000	735,000
Interstate Bridge Co. of Kermit, W. Va...	0	25,000	25,000
Intrastate Bridge Co. of Bellaire, Ohio.....	0	450,000	450,000
Kanawha Falls Bridge Company.....	400	40,000	40,400
Kentucky-West Virginia Bridge Company	400	15,000	15,400
Louisa & Fort Gay Bridge Company.....	0	30,000	30,000
Marletta & Parkersburg Bridge Company..	229,000	425,000	654,000
Midland & Atlantic Bridge Corporation....	0	400,000	400,000
Midland Trail-Kanawha River Bridge Co.	1,100	200,000	201,100



	CLASS No. 1 (Intangible Personal Property)	CLASSES Nos. 3 & 4 (All Other Property)	Total Assessment
Parkersburg Community Bridge Company..	14,000	550,000	564,000
Prince Bridge Company.....	3,200	75,000	78,200
Steubenville Bridge Company.....	68,400	550,000	618,400
Steubenville-Weirton Bridge Company.....	76,000	700,000	776,600
Virginia & Maryland Bridge Company.....	17,000	5,000	22,000
Washington & Berkeley Bridge Company..	60,000	25,000	85,000
West Virginia & Ohio River Bridge Co.....	0	225,000	225,000
Wheeling & Belmont Bridge Company.....	220,000	1,525,000	1,745,000
Wheeling Bridge Company.....	154,000	450,000	604,000
Totals .....	\$ 942,800	\$ 6,598,000	\$ 7,540,800

TELEPHONE AND TELEGRAPH COMPANIES

American Telephone & Telegraph Co. of W. Va.....	\$ 0	\$ 1,700,000	\$ 1,700,000
Athens Telephone Company.....	700	2,000	2,700
Aurora, Oakland & Terra Alta Telephone Company .....	0	350	350
Berea & Slab Telephone Company.....	3,500	10,000	13,500
Big Four Telephone Company.....	0	650	650
Bluefield Telephone Company.....	254,000	925,000	1,179,000
Bluestone Mutual Telephone Company.....	0	400	400
Boothsville Telephone Company.....	100	2,000	2,100
Bridgeport Telephone Company.....	0	1,400	1,400
Bruceston & Kingwood Telephone Co. (1934)	100	1,000	1,100
Back Taxed for Year 1931.....	0	1,000	1,000
Back Taxed for Year 1932.....	0	1,000	1,000
Back Taxed for Year 1933.....	0	1,000	1,000
Cameron Telephone Company.....	0	0	(b)
Cecil Telephone Company (1934).....	0	200	200
Back Taxed for Year 1930.....	0	200	200
Back Taxed for Year 1931.....	0	200	200
Back Taxed for Year 1932.....	0	200	200
Back Taxed for Year 1933.....	0	200	200
Chesapeake & Potomac Telephone Com- pany of W. Va.....	511,000	14,500,000	15,011,000
Clay Citizens Telephone Company.....	0	200	200
Clay District Telephone Company.....	0	0	(c)
Clear Fork Telephone Company.....	0	100	100
Cross, L. D. (Telephone).....	0	500	500
Cross Roads Telephone Company.....	0	700	700
Deep Valley Telephone Company.....	0	100	100
Dents Run Telephone Company.....	0	100	100
Duncan Telephone Company.....	2,100	5,000	7,100
Egdon Mutual Union Telephone Company....	0	900	900
Fairview Telephone Company.....	0	250	250
Farmers Mutual Union Telephone Co.....	0	800	800
Farmers Rural Telephone Company of Vernon, W. Va.....	0	100	100
Farmers Union Telephone Company.....	0	550	550
Faupel, F. H.....	0	200	200
Flat Rock Telephone Company.....	0	100	100
Flemington Telephone Company.....	3,700	10,000	13,700
Freemansburg Telephone Company.....	0	300	300
French Creek Telephone Company.....	0	400	400
Frazlers Bottom, Upland & Glenwood Tele- phone Co.....	0	500	500

	CLASS No. 1 (Intangibles Personal Property)	CLASSES Nos. 3 & 4 (All Other Property)	Total Assessment
Friendship Mutual Telephone Company.....	0	1,700	1,700
Greenville Telephone Company.....	0	600	600
Hackers Creek Telephone Company.....	0	100	100
Hardy Mutual Telephone Company.....	0	250	250
Harman Mutual Telephone Company.....	0	450	450
Harold Telephone Company.....	0	600	600
Harrison & Doddridge Telephone Co.....	0	0	(c)
Hills & Brown Creek Mutual Telephone Co.	0	100	100
Independent Home Telephone Company.....	0	2,000	2,000
Independent Telephone Co. of W. Va. (1934)	700	1,500	2,200
Back Taxed for Year 1933.....	0	1,500	1,500
Inland Telephone & Telegraph Company....	7,200	6,000	13,200
Jefferson County Telephone Company.....	14,000	130,000	144,000
Kanawha-Putnam Telephone Company.....	0	200	200
Lewis Upshur Telephone Company.....	0	0	(c)
Lightburn Telephone Company.....	0	200	200
Lockney Citizens Telephone Company.....	0	750	750
Littleton Telephone Company.....	0	0	(d)
Longdale Independent Telephone Company	800	2,000	2,800
Marie Telephone Company.....	0	450	450
Marlon Telephone Company.....	0	1,200	1,200
Marlinton & Elk Mutual Telephone Co.....	0	150	150
Marlinton, Knapps Creek & Dilleys Mill Mutual Telephone Company.....	0	400	400
Meadow Bluff Mutual Telephone Company	0	6,000	6,000
North Bend & Southern Telephone Co.....	2,000	3,500	5,500
North River Telephone Company.....	300	200	500
Oakvale Telephone Company.....	0	600	600
Peoples Telephone Company.....	200	1,500	1,700
Pocahontas Telephone Company.....	3,800	16,500	20,300
Postal Telegraph Cable Company.....	10,700	75,000	85,700
Preston County Telephone Company.....	0	300	300
Preston County Light & Power Co. (Tele- phone) .....	2,000	3,000	5,000
Pritchard Telephone Company.....	4,400	4,000	8,400
Rockville & Kingwood Telephone Co.....	0	750	750
St. Cloud Telephones Company.....	0	500	500
Sardis Telephone Company.....	400	3,000	3,400
Short Line Telephone Company.....	1,600	13,000	14,600
Slanesville Telephone Company.....	200	600	800
South East Public Service Company.....	27,800	65,000	92,800
South Penn Telephone Company.....	500	4,000	4,500
Spring Hill Telephone Company.....	0	200	200
Summers & Mercer Mutual Telephone Co..	0	550	550
Teays Valley Telephone Company.....	0	100	100
Tygarts Valley Telephone Company.....	500	1,600	2,100
United Farmers Telephone Company.....	0	6,000	6,000
United Telephone Company.....	1,600	20,000	21,600
Vandalla Telephone Exchange.....	0	400	400
Wadestown Telephone Company.....	0	1,000	1,000
Walkersville Telephone Exchange .....	0	400	400
Waterloo, Buffalo & Winfield Telephone Co. ....	0	750	750
West Virginia Mutual Telephone Asso.....	0	5,250	5,250
Webster Telephone Company.....	0	250	250
Wayne County Telephone Company.....	1,200	4,000	5,200
Webster Springs Telephone Company.....	1,000	5,000	6,000
West Fork Telephones.....	300	1,500	1,800

	CLASS No. 1 (Intangible Personal Property)	CLASSES Nos. 3 & 4 (All Other Property)	Total Assessment
Western Union Telegraph Company.....	10,900	1,300,000	1,310,900
West Side Telephone Company.....	900	2,000	2,900
Totals .....	\$ 868,200	\$ 18,864,200	\$ 19,732,400

## WATER COMPANIES

Beckley Water Company.....	\$ 29,600	\$ 225,000	\$ 254,600
Benwood & McMechen Water Company.....	9,100	150,000	159,100
Berkeley Springs Water Works Company..	2,300	18,000	20,300
Bethany Improvement Association.....	2,700	15,000	17,700
B. F. Shomo Water Works Company.....	0	1,500	1,500
Catlettsburg, Kenova & Ceredo Water Co..	7,200	80,000	87,200
Charles Town Water Company.....	100	40,000	40,100
Clay Water Company.....	800	1,500	2,300
Ciendenin Water Company.....	1,400	30,000	31,400
Dunbar Water Works Company.....	8,000	85,000	93,000
East Rainelle Water & Plumbing Co.....	1,700	20,000	21,700
Follansbee Water & Light Company.....	9,800	60,000	69,800
Glendale Water Company.....	3,400	25,000	28,400
Hambleton Water Company.....	0	500	500
Harpers Ferry & Bolivar Water Co.....	0	8,000	8,000
Hendricks Water Company.....	300	500	800
Huntington Water Corporation.....	189,500	2,300,000	2,489,500
Iaeger Water Works Company.....	4,800	20,000	24,800
Kanawha Valley Water Company.....	8,200	115,000	123,200
Kanawha Valley Water Corporation.....	9,000	300,000	309,000
Lawrence County Water Company.....	0	2,000	2,000
Madison Water Works Company.....	2,000	35,000	37,000
Matewan Water Company.....	1,500	14,000	15,500
Matoaka Water & Improvement Company..	500	12,000	12,500
Middlebourne Water Company.....	1,200	18,000	19,200
Milton Water Company.....	2,200	20,000	22,200
Monongah Service Company.....	9,300	65,000	74,300
Monongahela Water & Electric Company....	2,700	25,000	27,700
Morgantown Water Company.....	22,600	600,000	622,600
Moundsville Water Company.....	18,700	250,000	268,700
Mountain State Utilities Corporation.....	10,000	200,000	210,000
Mullens Water Works Company.....	5,100	45,000	50,100
Newell Water & Power Company.....	4,700	85,000	89,700
Northfork-Clark Water Works, Inc.....	2,900	10,000	12,900
Oak Hill Water Company.....	12,300	45,000	57,300
Pine Grove Water Works.....	0	1,500	1,500
Pocahontas Light & Water Company.....	0	30,000	30,000
Pratt Water Works Company.....	700	5,000	5,700
Pure Water Company.....	72,800	210,000	282,800
Richwood Light & Water Company.....	33,200	45,000	78,200
St. Albans Public Service Company.....	12,300	150,000	162,300
Smithers Utilities Company.....	900	15,000	15,900
South Side Water Works Company.....	61,700	90,000	151,700
Terra Alta Water Company.....	1,500	25,000	26,500
West Logan Water Company.....	1,000	10,000	11,000
Worthington Public Service Corporation....	1,300	4,000	5,300
Weston Water Company.....	16,800	150,000	166,800
Totals .....	\$ 585,800	\$ 5,656,500	\$ 6,242,300

## WATER AND ELECTRIC COMPANIES

	CLASS No. 1	CLASSES	Total
	(Intangible Personal Property)	Nos. 3 & 4 (All Other Property)	
Federal Public Service Corporation.....	\$ 15,000	\$ 70,000	\$ 85,000
Guyan Utilities Company.....	100	2,500	2,600
Kimball Light & Water Company.....	8,000	35,000	43,000
Pt. Pleasant Water & Light Company.....	46,400	323,000	371,400
Shepherdstown Light & Water Company....	3,200	135,000	138,200
Spencer Water & Ice Company.....	8,300	135,000	143,300
War Light & Water Company.....	7,500	35,000	42,500
West Virginia Water Service Company.....	326,700	4,100,000	4,426,700
<b>Totals .....</b>	<b>\$ 415,200</b>	<b>\$ 4,837,500</b>	<b>\$ 5,252,700</b>

## ELECTRIC COMPANIES

Appalachian Electric Power Company.....	\$ 1,793,000	\$ 45,000,000	\$ 46,793,000
Black Diamond Power Company.....	2,200	10,000	12,200
Chesapeake Light & Water Company.....	100	7,500	7,600
Community Power Company.....	0	35,000	35,000
Elk Power Company.....	2,400	5,500	7,900
Flat Top Power Company.....	3,400	60,000	63,400
Harpers Ferry Electric Light & Power Co.	13,300	60,000	73,300
Kanawha Traction & Electric Company....	126,000	2,200,000	2,326,000
Keyser Light & Power Company.....	18,500	165,000	183,500
Monongahela West Penn Public Service Co. ....	3,100,000	18,500,000	21,600,000
Northern Virginia Power Company.....	46,000	1,700,000	1,746,000
Piedmont Electric Light & Power Co.....	38,000	75,000	113,000
Potomac Light & Power Company.....	335,000	1,600,000	1,935,000
Potomac Valley Power Corporation.....	14,000	150,000	164,000
Potomac Transmission Company.....	0	200,000	200,000
Preston County Light & Power Company..	23,300	45,000	68,300
Ridgeley Light & Power Company.....	5,400	45,000	50,400
Union-Fort Springs Power Company.....	4,500	18,000	22,500
Union Power Company.....	11,000	30,000	41,000
United Light & Power Company.....	7,300	20,000	27,300
Virginia Public Service Company.....	47,000	1,600,000	1,647,000
West Virginia Light, Heat & Power Co....	91,000	350,000	441,000
West Virginia Power & Transmission Co..	1,469,000	4,250,000	5,719,000
Wheeling Electric Company.....	702,000	5,000,000	5,702,000
Winding Gulf Collieries.....	400	23,000	23,400
<b>Totals .....</b>	<b>\$ 7,852,800</b>	<b>\$ 81,149,000</b>	<b>\$ 89,001,800</b>

## GAS, OIL and PIPE LINE COMPANIES

Acme Oil & Gas Company.....	\$ 1,100	\$ 15,000	\$ 16,100
Amere Gas Utilities Company.....	10,000	375,000	385,000
Bailey Gas Company.....	13,600	45,000	58,600
Bluefield Gas & Power Company.....	22,000	150,000	172,000
Boone County Utilities Corporation.....	2,500	20,000	22,500
Cameron Heat & Light Company.....	6,800	85,000	91,600
Carnegie Refining Company.....	1,000	5,000,000	5,001,000
Cather Bros. Gas Company.....	0	4,000	4,000
Charles Town Heat & Light Company.....	1,900	15,000	16,900
Cincinnati Gas Transportation Company....	0	1,500,000	1,500,000
Clayco Gas Company.....	500,000	3,500,000	4,000,000
Comet Oil & Gas Company, The.....	3,100	125,000	128,100

	CLASS No. 1 (Intangible Personal Property)	CLASSES Nos. 3 & 4 (All Other Property)	Total Assessment
Consumers Gas Utility Company.....	16,400	115,000	131,400
Cumberland & Allghany Gas Company.....	163,000	2,200,000	2,363,000
Eureka Pipe Line Company, The.....	1,600,000	3,500,000	4,560,000
Godfrey L. Cabot, Inc.....	200,000	5,000,000	5,200,000
Harshbarger Gas Company.....	2,500	20,000	22,500
Hope Natural Gas Company.....	7,603,000	46,500,000	54,103,000
Huntington Development & Gas Co.....	72,000	2,500,000	2,572,000
Independent Gas Company.....	2,600	25,000	27,600
Indian Creek Gas Company.....	2,600	15,000	17,600
Inland Gas Distributing Company.....	2,000	150,000	152,000
Kentucky Gas Transmission Corporation....	135,000	2,000,000	2,135,000
Kentucky & West Virginia Gas Company..	233,000	300,000	533,000
Lumberport-Shinnston Gas Company.....	13,500	200,000	213,500
Manufacturers Light & Heat Company.....	151,000	10,500,000	10,651,000
Marmet Gas Company, Inc.....	300	1,500	1,800
Martinsburg Heat & Light Company.....	10,000	200,000	210,000
Monongahela West Penn Public Service Co. (Gas) .....	280,000	1,700,000	1,980,000
Montgomery Gas Company.....	51,000	300,000	351,000
Mountain State Gas Company.....	10,000	150,000	160,000
National Pipe Line Company.....	0	20,000	20,000
Natural Gas Company of West Virginia....	231,000	900,000	1,151,000
Norris & Mercer.....	200	1,000	1,200
Ohio Valley Gas Corporation.....	26,000	600,000	626,000
Pittsburgh & West Virginia Gas Co.....	10,000,000	12,500,000	22,500,000
Point Pleasant Natural Gas Company.....	5,600	30,000	35,600
Ravencliff Fuel & Supply Company.....	1,900	1,500	3,400
Rogers Gas Company.....	900	3,500	4,400
Reserve Gas Company.....	481,000	4,000,000	4,481,000
Rosedale Fuel & Water Company.....	0	800	800
Southern West Virginia Oil & Gas Corp....	200	50,000	50,200
Standard Gas Company.....	14,700	250,000	264,700
United Fuel Gas Company.....	1,266,000	37,000,000	38,266,000
Valvoline Oil Company.....	0	450,000	450,000
Wak Company.....	42,000	60,000	102,000
Wetzel Natural Gas Company.....	10,000	15,000	25,000
Totals .....	\$ 22,669,200	\$142,092,300	\$164,761,500

## INTERSTATE BUS LINES

Atlantic Greyhound Lines.....	\$ 500,000	\$ 575,000	\$ 1,075,000
Cadiz Bus Line.....	0	300	300
Capitol Greyhound Lines, Inc.....	0	50,000	50,000
Consolidated Coach Company.....	0	5,000	5,000
Cumberland & Westernport Transit Co....	0	1,000	1,000
Dodoro Company, Frank.....	100	1,500	1,600
Eastern Ohio Transportation Corporation..	0	2,500	2,500
Franklin-Cumberland Transit Company.....	0	4,000	4,000
Gladhill, Oscar T.....	0	1,200	1,200
Golden Eagle Lines.....	0	1,000	1,000
Great Eastern Stages, Inc.....	0	4,000	4,000
L. & A. Bus Line.....	0	18,000	18,000
Mayer Transit Co., Inc.....	200	3,000	3,200
Monongahela Transport Co.....	3,700	40,000	43,700
Ohio Valley Bus Co.....	10,700	30,000	40,700
Ohio Valley Transit Company.....	10,900	20,000	30,900
Penn Bus Company.....	0	10,000	10,000

	CLASS No. 1 (Intangible Personal Property)	CLASSES Nos. 3 & 4 (All Other Property)	Total Assessment
Pennsylvania-Greyhound Lines of Indiana	0	25,000	25,000
Pittsburgh & Weirton Bus Company.....	4,000	6,000	10,000
Pocahontas Transportation Company.....	2,500	40,000	42,500
Red Star Way, Inc.....	0	2,000	2,000
Ridgeley Bus Company.....	2,500	4,000	6,500
Sauers Brothers Auto Bus Line.....	0	1,200	1,200
Tennessee Coach Company.....	0	1,000	1,000
West Virginia-Ohio Bus Company.....	500	1,500	2,000
Wheeling St. Clairsville & Cambridge Transportation Company.....	0	1,000	1,000
White Star Lines, Inc.....	0	125,000	125,000
Totals .....	\$ 535,100	\$ 973,200	\$ 1,508,300

## INTRASTATE BUS LINES

Aracoma Taxi Company (Charleston-Logan Motor Freight).....	\$ 0	\$ 5,000	\$ 5,000
Athens-Princeton Transportation Co.....	0	7,000	7,000
Belcher, M. F.....	0	0	(a)
Bell Bus Line, C. J.....	0	5,000	5,000
Bennett, H. V.....	0	3,000	3,000
Blue Ridge Transportation Co. of W. Va..	0	10,000	10,000
Bus Transportation Company of Wheeling	10,200	25,000	35,200
Cabin Creek-Montgomery Bus Line.....	0	0	(e)
Cackley, R. M.....	0	2,000	2,000
Charleston Interurban R. R. Co. (Bus Line) .....	0	25,000	25,000
Consolidated Bus Line.....	800	40,000	40,800
Conn, Scott.....	0	5,000	5,000
Craft Bus Line .....	0	0	(f)
Dry Fork Bus Line Company.....	200	3,000	3,200
Glass, H. B.....	500	4,000	4,500
Groves, M. R.....	0	0	(a)
Gulf Transportation Company.....	0	0	(f)
Harper, T. J.....	0	0	(a)
Jordan, A. J.....	0	5,000	5,000
Laurel Line, Inc.....	100	1,000	1,100
Logan Transit Company.....	7,200	45,000	52,200
Logan-Williamson Bus Company.....	500	50,000	50,500
Montgomery-Kingston Bus Company.....	0	0	(a)
Murphy Bus Company.....	3,500	20,000	23,500
No. 2 Beckley-Hinton Bus Line.....	100	6,000	6,100
Orander, R. M.....	0	1,500	1,500
Osgood Lines, Inc.....	900	4,000	4,900
Preston County Bus & Garage Co.....	1,400	8,000	9,400
Red Jacket Transportation Company.....	0	5,000	5,000
Seneca Trail Lines.....	4,200	25,000	29,200
Shelton, George.....	0	2,500	2,500
Simmons, Jess & Calvin.....	0	500	500
Stanaford Transit Company.....	300	7,000	7,300
West Virginia Transportation Company.....	22,400	75,000	97,400
Wood, Carula A.....	0	3,000	3,000
Totals .....	\$ 52,300	\$ 392,500	\$ 444,800

## CAR LINE COMPANIES

	CLASS No. 1 (Intangible Personal Property)	CLASSES Nos. 3 & 4 (All Other Property)	Total Assessment
Acme Tank Car Company.....	\$ 0	\$ 6,900	\$ 6,900
Agar Packing & Provision Company.....	0	100	100
American Cyanamid & Chemical Corp.....	0	300	300
American Drylce Corporation.....	0	100	100
American Malze-Products Company.....	0	1,000	1,000
American Oil Company, The.....	0	5,600	5,600
American Refrigerator Transit Company..	0	15,200	15,200
American Sheet & Tin Plate Company.....	0	400	400
American Steel & Wire Co. of N. J., The...	0	600	600
American Steel Car Lines, Inc.....	0	100	100
American Tank Line of The Grassell Chemical Co.....	0	12,100	12,100
American Tar Products Company, Inc.....	0	7,800	7,800
American Zinc & Chemical Company.....	0	16,100	16,100
Andrews Tanning Extract Company.....	0	800	800
Archer Daniels Midland Company.....	0	200	200
Armour & Company.....	0	25,600	25,600
Arms-Yager Railway Car Company, The...	0	600	600
Armstrong Cork Company.....	0	700	700
Ashland By-Product Coke Company.....	0	600	600
Atlas Powder Company.....	0	1,000	1,000
Barber Asphalt Company, The.....	0	4,900	4,900
Barrett Company, The.....	0	8,200	8,200
Belle Alkali Company.....	0	700	700
Best Foods, Inc., The.....	0	400	400
Bethlehem Steel Company.....	0	300	300
Bisbee Linseed Company.....	0	100	100
Blanton Company, The.....	0	100	100
Buena Vista Extract Company, The.....	0	600	600
Burlington Refrigerator Express Company	0	12,000	12,000
Butler, W. W., Inc.....	0	100	100
Calco Chemical Company, Inc., The.....	0	100	100
California Despatch Line.....	0	100	100
Canadian General Transit Company, Ltd.	0	600	600
Canfield Tank Line Company.....	0	2,500	2,500
Canton Tank Car Company.....	0	2,400	2,400
Carbide & Carbon Chemicals Corporation..	0	53,000	53,000
Carnegie Refining Company.....	0	100	100
Carnegie Steel Company.....	0	2,500	2,500
Carthage Creamery Company.....	0	100	100
Cedar Rapids Refrigerator Line.....	0	300	300
Central Provision Company.....	0	200	200
Central West Refrigerator Despatch.....	0	100	100
Chicago, New York & Boston Refg. Co....	0	1,800	1,800
Champlin Refining Company.....	0	100	100
Chicago Tank Car Company.....	0	100	100
City Point Oil Company, Inc.....	0	200	200
Cleveland-Cliffs Iron Company, The.....	0	200	200
Columbia Naval Stores Company.....	0	200	200
Columbus Packing Company.....	0	4,500	4,500
Commercial Car Line Company.....	0	400	400
Commercial Solvents Corporation.....	0	3,000	3,000
Continental Oil Company of Delaware.....	0	400	400
Continental Tank Car Company.....	0	100	100
Cook Paint & Varnish Company.....	0	200	200
Co-operative Creamery Dairy Line Co.....	0	200	200

	CLASS No. 1 (Intangible Personal Property)	CLASSES Nos. 3 & 4 (All Other Property)	Total Assessment
Crew-Levick Company.....	0	600	600
Crown Central Petroleum Corporation.....	0	400	400
Crystal Car Line Company.....	0	700	700
Cudhay Packing Company.....	0	5,800	5,800
Dairy Shippers Despatch Company.....	0	3,000	3,000
Darling & Company.....	0	300	300
Davison Chemical Company.....	0	100	100
Diamond Alkali Company.....	0	700	700
Deep Rock Oil Corporation.....	0	100	100
Dold Refrigerator Car Line.....	0	500	500
Dow Chemical Company.....	0	200	200
DuPont De Nemours & Company, E. I.....	0	85,100	85,100
Eastern Live Stock Express Co., Inc.....	0	3,100	3,100
East-West Transportation Company.....	0	1,200	1,200
Electro Bleaching Gas Company.....	0	4,400	4,400
Elk Refining Company.....	0	66,200	66,200
Empire Oil & Refining Company.....	0	200	200
Ethyl Gasoline Corporation.....	0	2,700	2,700
Falling Rock Cannel Coal Company.....	0	9,300	9,300
Fleischmann Transportation Company.....	0	3,300	3,300
Freedom Oil Works Company, The.....	0	8,900	8,900
Fruit Growers Express Company.....	0	83,400	83,400
Fuel Supply Company, The.....	0	29,500	29,500
General American Tank Car Corporation....	0	45,000	45,000
General American Transportation System, Inc. ....	0	59,700	59,700
General Aniline Works, Inc.....	0	500	500
General Chemical Company.....	0	5,700	5,700
General Electric Company.....	0	400	400
Georgia Pine Turpentine Company.....	0	400	400
Georgia Rosin Products Company.....	0	100	100
Gillespie-Rogers-Pyatt Company, Inc.....	0	300	300
Gulf Refining Company.....	0	16,400	16,400
Harbor Tank Line Company.....	0	800	800
Harriman Company.....	0	200	200
Heald Company, Inc.....	0	1,500	1,500
Heinz Company, H. J.....	0	600	600
Hooker Electrochemical Company.....	0	800	800
Hormel & Company, Geo. A.....	0	1,000	1,000
Hubinger Company, The.....	0	100	100
Hunter Packing Company.....	0	2,800	2,800
Imperial Oil, Ltd.....	0	1,100	1,100
Independence Iowa Refrigerator Line.....	0	200	200
Industrial Terminal Corporation.....	0	234,400	234,400
Interstate Tank Car Corporation.....	0	2,900	2,900
Jones & Laughlin Steel Corporation.....	0	700	700
Keith Railway Equipment Company.....	0	100	100
Kellogg & Sons, Inc., Spencer.....	0	100	100
Kendall Refining Company.....	0	100	100
Kingan Refrigerator Line Company.....	0	10,400	10,400
Lone Star Gasoline Company.....	0	100	100
Lutz & Schramm Company.....	0	200	200
Mangels Herold Company, The.....	0	200	200
Mann Brothers Company.....	0	100	100
Mather Stock Car Company.....	0	1,800	1,800
Mathieson Alkali Works, Inc., The.....	0	8,400	8,400
Merchants Despatch, Inc.....	0	60,000	60,000



	CLASS No. 1 (Intangible Personal Property)	CLASSES Nos. 3 & 4 (All Other Property)	Total Assessment
Mexican Petroleum Corporation.....	0	81,600	81,500
Michigan Alkali Company.....	0	1,400	1,400
Mid-Continent Petroleum Corporation.....	0	300	300
Monongahela West Penn Public Service Co.	0	5,400	5,400
Monsanto Chemical Works Co.....	0	700	700
Morrell Refrigerator Car Company.....	0	8,500	8,500
National Car Company.....	0	27,700	27,000
National Dairy Despatch.....	0	1,000	1,000
National Fruit Product Company, Inc.....	0	400	400
National Refining Company.....	0	1,300	1,300
National Tank Car Company.....	0	900	900
Naugatuck Chemical Company.....	0	100	100
Neuhoff Packing Company.....	0	200	200
Newport Industries, Inc.....	0	100	100
New River & Pocahontas Consolidated Coal Co. ....	0	126,200	126,200
Niacet Chemicals Corporation.....	0	900	900
Nickel Plate-Lackawanna Dairy Line.....	0	1,600	1,600
Nickel Plate Refrigerator Despatch.....	0	800	800
Northern Refrigerator Line, Inc.....	0	12,100	12,100
North American Car Corporation.....	0	9,600	9,600
North American Trading & Import Co.....	0	500	600
North Western Refrigerator Line Co.....	0	9,600	9,600
Pacific Fruit Express Company.....	0	92,400	92,400
Park & Pollard Company.....	0	700	700
Pennsylvania-Conley Tank Car Company..	0	24,800	24,800
Pennsylvania Refining Company.....	0	700	700
Pennsylvania Salt Mfg. Company.....	0	2,100	2,100
Peoples Gas By-Products Corporation.....	0	62,200	62,200
Peyton Packing Company.....	0	100	100
Pittsburgh Provision & Packing Company..	0	100	100
Procter & Gamble Transportation Co., The	0	12,500	12,500
Producers Produce Company.....	0	100	100
Progressive Refrigerator Line Company....	0	400	400
Protane Corporation, The.....	0	1,500	1,500
Public Service Electric & Gas Co.....	0	64,500	64,500
Publicker Commercial Alcohol Company....	0	200	200
Pullman Company, The.....	0	466,900	466,900
Quaker City Tank Line, Inc.....	0	6,700	6,700
Quaker State Oil Refining Company.....	0	200	200
Rainey-Wood Coke Company.....	0	34,600	34,600
Rath Packing Company, The.....	0	4,800	4,800
Refiners Car Corporation.....	0	100	100
Republic Oil Company.....	0	300	300
Riverside Acid Works.....	0	1,500	1,500
Robeson Process Company.....	0	1,100	1,100
Root Refining Company.....	0	100	100
Rossville Commercial Alcohol Corporation	0	500	500
Saint Louis Refrigerator Car Company.....	0	6,400	6,400
Schludenberg-T. J. Kurdle Co., The Wm....	0	100	100
Saint Louis Refrigerator & Cold Storage Co. ....	0	100	100
SCO Tank Line.....	0	1,800	1,800
Seaboard Refining Company.....	0	200	200
Semet-Solvay Company.....	0	500	500
Shawinigan Products Corporation.....	0	2,500	2,500
Shell Eastern Petroleum Products, Inc.....	0	11,400	11,400
Shell Oil Company.....	0	100	100

	CLASS No. 1 (Intangible Personal Property)	CLASSES Nos. 3 & 4 (All Other Property)	Total Assessment
Shell Petroleum Company.....	0	7,600	7,600
Shellabarger Grain Products Company.....	0	100	100
Shippers' Car Line Corporation.....	0	8,300	8,300
Sinclair Refining Company.....	0	6,400	6,400
Solvay Process Company.....	0	100	100
Southern Extract Company.....	0	100	100
Southwestern Tank Line Company.....	0	5,200	5,200
Squire Dingee Company.....	0	100	100
Spur Distributing Company.....	0	100	100
Staley Manufacturing Company, A. E.....	0	1,000	1,000
Standard Silicate Company, The.....	0	700	700
Standard Transit Company.....	0	3,300	3,300
Standard Wholesale Phosphate & Acid Works, Inc. ....	0	800	800
Stauffer Chemical Company, The.....	0	700	700
Stoll Oil Refining Company.....	0	100	100
Sugar Creek Refrigerator Company.....	0	100	100
Sun Oil Company.....	0	6,200	6,200
Sylvania Industrial Corporation.....	0	100	100
Tank Car Corporation of America.....	0	1,200	1,200
Taylor, Lowenstien & Company.....	0	100	100
Tennessee Eastman Corporation.....	0	200	200
Tennessee Extract Corporation.....	0	1,400	1,400
Texas Company, The.....	0	12,800	12,800
Tide Water Oil Corporation.....	0	100	100
Tide Water Oil Sales Corporation.....	0	2,700	2,700
Trinity Cotton Oil Company.....	0	800	800
Trojan Powder Company.....	0	300	300
Ultra-Penn Refining Company.....	0	100	100
Union Oil Company of California.....	0	300	300
Union Refrigerator Transit Company.....	0	19,300	19,300
Union Starch & Refining Company.....	0	100	100
Union Tank Car Company.....	0	259,200	259,200
United Refining Company.....	0	900	900
Universal Atlas Cement Company.....	0	800	800
U. S. Industrial Alcohol Company.....	0	6,700	6,700
Valvoline Oil Company.....	0	800	800
Van Camp Products Company.....	0	200	200
Vilas & Company Refrigerator Line.....	0	100	100
Virginian Gasoline Oil Company.....	0	67,400	67,400
Virginia Smelting Company.....	0	600	600
Warren Petroleum Company.....	0	1,200	1,200
Warren Tank Car Company.....	0	200	200
Warner Chemical Company, The.....	0	1,600	1,600
West Virginia Pulp & Paper Company.....	0	2,800	2,800
Western Fruit Express Company.....	0	33,500	33,500
Westvaco Chlorine Products, Inc.....	0	17,500	17,500
Western Refrigerator Line Company.....	0	1,000	1,000
Wheeling Steel Corporation.....	0	2,600	2,600
White Star Refining Company.....	0	500	500
Wilson Car Lines.....	0	12,500	12,500
Wolverine Empire Refrigerator Company..	0	100	100
Totals .....	\$	0 \$ 2,547,000	\$ 2,547,000

## RECAPITULATION

	CLASS No. 1 (Intangible Personal Property)	CLASSES Nos. 3 & 4 (All Other Property)	Total Assessment
Steam Railroads, Interstate.....	\$ 1,461,700	\$286,860,000	\$288,321,700
Steam Railroads, Intrastate.....	386,000	10,622,000	11,008,000
Street Railroads, Interstate.....	143,700	1,675,000	1,818,700
Street Railroads, Intrastate.....	525,000	2,835,000	3,360,000
Express Company.....	8,000	200,000	208,000
Toll Bridge Companies.....	942,800	6,598,000	7,540,800
Water Companies.....	585,800	5,656,500	6,242,300
Water and Electric Companies.....	415,200	4,837,500	5,252,700
Electric Companies.....	7,852,800	81,149,000	89,001,800
Gas, Oil and Pipe Line Companies.....	22,669,200	142,092,300	164,761,500
Telephone and Telegraph Companies.....	868,200	18,864,200	19,732,400
Bus Line Companies, Interstate.....	535,100	973,200	1,508,300
Bus Line Companies, Intrastate.....	52,300	392,500	444,800
Car Line Companies.....	0	2,547,000	2,547,000
Totals .....	\$ 36,445,800	\$565,302,200	\$601,748,000

COMPARISON OF RECAPITULATIONS, 1934 AND 1933  
TAX YEAR

	1934	1933	Increase
Steam Railroads, Interstate.....	\$288,321,700	\$289,694,000	\$-1,372,300
Steam Railroads, Intrastate.....	11,008,000	10,692,000	316,000
Street Railroads, Interstate.....	1,818,700	2,026,700	-208,000
Street Railroads, Intrastate.....	3,360,000	3,323,500	36,500
Express Company.....	208,000	200,000	8,000
Toll Bridge Companies.....	7,540,800	7,242,500	298,300
Water Companies.....	6,242,300	5,961,500	280,800
Water and Electric Companies.....	5,252,700	5,119,300	133,400
Electric Companies.....	89,001,800	89,248,100	-246,300
Gas, Oil and Pipe Line Companies.....	164,761,500	165,257,300	-495,800
Telephone and Telegraph Companies.....	19,732,400	18,902,300	830,100
Bus Line Companies, Interstate.....	1,508,300	1,387,700	120,600
Bus Line Companies, Intrastate.....	444,800	497,100	-52,300
Car Line Companies.....	2,547,000	2,475,600	71,400
Totals .....	\$601,748,000	\$602,027,600	\$ -279,600

- (a) Out of business.
- (b) Sold to United Farmers Telephone Company.
- (c) Sold to Chesapeake & Potomac Telephone Company and others.
- (d) Sold to Short Line Telephone Company.
- (e) Sold to Charleston Interurban Railway Company.
- (f) See Consolidated Bus Lines.
- (g) Discontinued operating as a public utility. Now plant facility only. Assessed locally.
- (h) Included in Norfolk & Western Railway Company assessment.
- (i) Included in Monongahela Railway Company assessment.
- (j) Sold to Co-Operative Transit Company.

## ASSESSED VALUATION, REAL ESTATE, 1933

CLASSIFIED ASSESSED VALUATION OF REAL ESTATE FOR 1933 AND TOTAL ASSESSED VALUATION FOR 1932, WITH INCREASE AND DECREASE

(Data furnished by Tax Commissioner's Office)

COUNTIES	REAL ESTATE							
	Class Number Two	Class Number Three	Class Number Four	Total Real Estate for Year 1933	Total Real Estate for Year 1932	Increase	Decrease	Per Cent
Barbour.....	\$ 3 760 375	\$ 2 021 250	\$ 834 425	\$ 6 616 050	\$ 6 864 360	.....	\$ 248 250	3.62
Berkeley.....	7 864 790	1 242 440	5 098 260	14 205 490	14 747 295	.....	541 805	3.67
Boone.....	826 735	7 779 954	459 473	9 066 164	9 357 135	.....	450 971	5.14
Braxton.....	4 614 410	813 975	674 210	6 102 595	6 847 350	.....	744 755	10.88
Brooke.....	6 175 500	14 546 000	5 679 200	26 400 700	26 277 300	123 400	.....	.47
Cabell.....	22 873 220	1 789 360	43 780 630	68 443 210	74 405 125	.....	5 961 915	8.01
Calhoun.....	1 875 670	767 440	135 700	2 778 810	2 707 150	71 660	.....	2.65
Clay.....	846 850	3 079 780	104 990	4 031 620	4 147 620	.....	116 020	2.80
Doddridge.....	3 854 505	1 370 050	402 325	5 626 880	5 891 370	.....	264 490	3.99
Fayette.....	2 836 650	10 345 015	2 283 505	15 465 200	15 906 635	.....	441 435	2.78
Gilmer.....	2 662 900	1 211 360	137 530	4 011 790	4 228 900	.....	217 110	5.13
Grant.....	2 231 710	491 805	332 855	3 056 370	3 178 425	.....	122 055	3.84
Greenbrier.....	4 914 135	2 620 860	987 575	8 522 570	8 514 910	7 660	.....	.09
Hampshire.....	3 497 520	207 370	384 420	4 089 320	4 053 500	35 760	.....	.88
Hancock.....	6 506 600	7 667 750	2 416 900	16 621 250	17 053 060	.....	431 750	2.53
Hardy.....	2 756 185	158 810	203 505	3 118 500	3 101 880	16 620	.....	.54
Harrison.....	23 040 300	11 034 180	20 414 660	54 999 140	57 500 860	.....	2 511 720	4.37
Jackson.....	4 368 730	437 010	451 210	5 256 950	5 247 505	9 445	.....	.18
Jefferson.....	6 166 295	764 185	1 221 715	8 152 195	8 143 440	8 755	.....	.11
Kanawha.....	23 353 540	18 126 020	54 935 310	96 415 270	90 472 415	.....	3 057 145	3.07
Levis.....	7 597 600	1 721 390	2 045 220	11 364 210	11 474 500	.....	110 290	.96
Lincoln.....	2 628 365	3 387 130	171 555	6 187 050	6 062 715	124 335	.....	2.05
Logan.....	1 136 410	13 642 325	2 312 410	17 291 145	17 567 540	.....	276 395	1.57
Marion.....	15 672 305	12 643 209	13 799 805	41 935 319	45 493 530	.....	3 558 231	7.83
Marshall.....	8 757 680	1 949 350	8 291 940	18 999 180	18 501 690	497 490	.....	2.69
Mason.....	5 907 400	379 085	930 020	7 216 505	7 203 020	13 485	.....	.19
Mercer.....	7 220 020	3 171 000	7 555 240	17 946 260	18 359 750	.....	413 490	2.25
Mineral.....	4 832 230	825 550	3 462 830	9 130 610	9 909 740	.....	779 130	7.84
Mingo.....	1 384 675	4 946 160	2 680 550	9 011 335	10 195 065	.....	1 183 680	11.61
Monongalia.....	12 920 370	11 932 610	11 100 260	35 953 260	41 830 610	.....	5 877 350	14.06
Monroe.....	3 794 505	202 070	215 320	4 212 495	4 282 445	.....	69 950	1.63
Morgan.....	1 403 095	1 199 200	559 550	3 161 845	3 260 900	.....	99 055	3.04
McDowell.....	1 016 970	26 004 425	3 333 555	30 354 950	31 025 340	.....	670 390	2.16
Nicholas.....	2 407 350	5 405 655	1 588 980	9 402 015	9 936 265	.....	551 250	5.87
Ohio.....	20 669 100	4 402 925	44 201 325	69 363 350	69 474 675	.....	111 326	.16
Pendleton.....	2 998 035	192 150	51 505	3 241 740	3 253 810	.....	12 070	.37
Pleasants.....	2 267 735	306 625	921 015	3 495 375	3 512 650	.....	17 305	.49
Pocahontas.....	3 361 770	1 239 900	492 030	5 093 700	5 136 270	.....	42 570	.83
Preston.....	6 969 780	3 996 735	1 451 335	11 417 850	11 572 555	.....	154 705	1.34
Putnam.....	4 584 530	647 190	185 530	5 417 250	5 264 850	152 400	.....	2.89
Raleigh.....	3 097 327	15 046 870	3 112 870	21 257 067	21 989 360	.....	732 293	3.38
Randolph.....	4 698 900	2 399 965	2 298 220	9 397 085	9 415 840	.....	18 755	.20
Ritchie.....	4 755 100	1 788 540	841 550	7 388 280	7 726 700	.....	338 420	4.3
Roane.....	4 450 390	1 157 810	707 945	6 352 145	6 224 300	127 845	.....	2.0
Summers.....	3 667 700	201 140	1 466 100	5 334 940	5 299 750	.....	35 190	.66
Taylor.....	4 752 350	2 225 900	2 786 670	9 764 920	10 304 340	.....	539 420	5.28
Tucker.....	2 233 890	1 435 010	1 559 330	5 229 230	6 563 540	.....	334 310	6.01
Tyler.....	3 253 215	644 345	899 735	4 699 295	4 789 625	.....	90 330	1.89
Upshur.....	4 113 635	1 183 035	1 187 435	6 484 675	7 439 135	.....	954 460	12.83
Wayne.....	4 152 015	1 648 105	3 073 920	8 874 130	9 024 540	.....	150 410	1.67
Webster.....	1 011 054	3 289 053	308 249	4 608 356	5 038 955	.....	1 030 599	18.28
Welzel.....	4 216 050	1 810 650	829 840	6 856 570	7 097 290	.....	240 720	3.39
Wirt.....	2 307 985	697 950	207 740	3 213 595	3 407 430	.....	193 835	6.09
Wood.....	21 138 950	5 567 070	19 571 240	46 277 290	47 832 060	.....	1 555 400	3.25
Wyoming.....	929 300	11 285 060	1 029 640	13 247 000	13 847 180	.....	600 180	4.33
<b>TOTALS.....</b>	<b>\$320 863 006</b>	<b>\$235 046 151</b>	<b>\$286 270 909</b>	<b>\$542 180 156</b>	<b>\$576 785 490</b>	<b>\$ 1 224 045</b>	<b>\$ 35 820 379</b>	
<b>Net Decrease \$34,605,334</b>								<b>3.95%</b>

ASSESSED VALUATION, PERSONAL PROPERTY, 1933

CLASSIFIED ASSESSED VALUATION OF PERSONAL PROPERTY FOR 1933 AND TOTAL ASSESSED VALUATION FOR 1932, WITH INCREASE AND DECREASE

(Data furnished by Tax Commissioner's Office)

COUNTIES	PERSONAL PROPERTY				Increase	Decrease	Per Cent	
	Class Number One	Class Number Three	Class Number Four	Total Personal Property for Year 1933				Total Personal Property for Year 1932
Barbour.....	\$ 749 672	\$ 248 590	\$ 316 420	\$ 1 314 682	\$ 1 480 051	\$ 165 372	11.17	
Berkeley.....	2 792 665	578 410	1 602 150	4 973 225	4 949 467	24 758	.50	
Boone.....	656 905	3 215 470	170 785	4 043 100	4 342 555	299 455	6.90	
Braxton.....	1 261 360	287 710	478 295	2 027 365	1 866 007	161 358	8.65	
Brooke.....	2 450 484	1 933 000	1 320 700	5 714 084	4 258 939	1 455 145	34.17	
Cabell.....	9 815 125	2 298 700	7 416 075	19 529 990	15 296 639	4 233 351	27.68	
Calhoun.....	508 183	1 265 673	131 145	1 905 001	2 017 130	112 129	5.56	
Clay.....	624 470	1 836 490	56 420	2 517 370	2 509 840	7 530	.30	
Doddridge.....	1 159 525	1 539 275	141 090	2 840 790	2 707 860	132 930	4.91	
Fayette.....	6 437 687	4 516 658	875 310	11 829 655	5 485 025	6 344 630	115.67	
Gilmer.....	726 120	863 441	75 805	1 665 366	1 712 310	46 944	2.74	
Grant.....	765 468	102 893	186 786	1 055 147	1 317 325	262 178	19.90	
Greenbrier.....	2 313 270	770 675	1 018 665	4 132 010	3 260 470	872 440	26.76	
Hampshire.....	1 178 840	253 470	175 520	1 612 830	1 621 020	91 810	.04	
Hancock.....	2 660 430	2 663 920	483 260	5 807 610	3 379 040	2 428 570	71.87	
Hardy.....	935 265	248 650	91 690	1 275 575	1 472 060	196 485	5.44	
Harrison.....	8 165 000	2 311 510	4 083 490	14 539 990	13 023 370	616 620	4.43	
Jackson.....	1 341 205	204 500	151 640	1 697 345	1 216 270	491 115	39.56	
Jefferson.....	2 499 810	452 340	501 156	3 453 306	3 613 895	160 589	4.44	
Kanawha.....	30 160 086	7 362 685	9 150 589	46 674 260	18 128 110	28 546 150	157.47	
Lewis.....	2 019 500	729 480	720 250	3 475 230	3 398 550	85 680	2.53	
Lincoln.....	911 820	1 647 190	61 610	2 620 620	2 597 940	32 680	1.26	
Logan.....	2 419 340	4 060 120	851 550	7 331 010	4 895 845	2 435 165	49.74	
Marion.....	4 232 290	2 071 955	2 535 176	8 839 421	8 666 818	172 603	1.99	
Marshall.....	3 693 400	560 870	2 751 470	7 005 740	6 659 210	346 530	2.14	
Mason.....	1 692 942	200 100	366 328	2 265 370	1 798 635	466 735	25.95	
Mercer.....	5 102 016	1 156 950	2 594 120	8 853 056	7 251 705	1 601 351	22.08	
Mineral.....	1 650 230	254 310	590 710	2 494 250	2 494 620	9 670	.39	
Mingo.....	1 430 540	1 183 605	841 095	3 455 235	2 516 765	938 470	37.29	
Monongalia.....	2 783 270	3 136 115	1 583 105	7 503 030	7 887 935	384 905	4.88	
Monroe.....	1 260 610	169 270	103 560	1 563 440	1 186 005	377 435	31.82	
Morgan.....	529 573	300 095	301 390	1 137 960	1 335 794	197 834	14.81	
McDowell.....	4 902 225	5 042 925	1 269 175	11 214 325	7 659 100	3 555 225	46.42	
Nicholas.....	1 174 030	618 095	740 255	2 541 380	2 416 940	124 440	5.15	
Ohio.....	57 055 900	569 925	11 072 500	68 698 325	20 529 875	48 168 450	234.63	
Pondleton.....	697 660	122 875	30 770	847 305	820 740	26 565	3.24	
Pleasants.....	813 015	672 350	354 305	1 860 700	1 729 930	130 770	8.03	
Pocahontas.....	1 481 650	470 350	335 690	2 287 690	1 947 780	339 910	17.45	
Preston.....	1 289 095	672 705	426 975	2 389 765	2 680 505	290 740	10.85	
Putnam.....	604 080	1 250 825	133 150	1 988 055	1 829 140	158 915	8.74	
Raleigh.....	3 895 180	2 432 034	627 860	7 255 074	5 112 380	2 142 694	41.91	
Randolph.....	2 300 215	515 060	810 015	3 626 190	3 263 095	373 095	11.47	
Richie.....	1 302 120	1 898 600	413 540	3 614 260	3 963 480	354 220	8.93	
Roane.....	1 000 869	2 223 394	280 704	4 422 667	3 800 415	622 552	16.38	
Summers.....	1 208 180	182 300	392 720	1 843 200	1 316 965	526 235	39.96	
Taylor.....	1 535 740	282 070	524 060	2 342 470	2 460 820	118 350	4.81	
Tucker.....	441 290	223 690	344 540	1 009 520	1 205 580	196 060	16.47	
Tyler.....	2 231 794	1 174 785	593 815	4 000 394	3 146 972	853 422	27.12	
Upshur.....	1 649 685	206 620	381 000	2 297 305	1 753 100	544 205	31.04	
Wayne.....	1 013 975	383 005	551 000	1 978 880	1 860 210	118 670	6.38	
Webster.....	923 942	999 472	150 850	2 074 230	1 737 100	337 130	19.41	
Wetzel.....	1 408 920	1 780 740	650 140	3 845 800	4 216 590	370 790	8.79	
Wirt.....	359 810	367 520	42 540	769 870	936 820	166 950	17.82	
Wood.....	8 063 480	1 495 310	3 889 510	13 443 300	10 820 950	2 622 350	24.28	
Wyoming.....	501 535	597 130	240 880	1 438 545	1 343 505	94 950	7.07	
<b>TOTALS.....</b>	<b>\$201,962,668</b>	<b>\$ 72,692,000</b>	<b>\$ 66 303,175</b>	<b>\$340,958 443</b>	<b>\$231,867,280</b>	<b>\$112,417,104</b>	<b>\$ 3,326 031</b>	

Net Increase—\$109,091,163

47.05%

**ASSESSED VALUATION, PUBLIC UTILITY PROPERTY, 1933**  
**CLASSIFIED ASSESSED VALUATION OF PUBLIC UTILITY PROPERTY FOR 1933 AND TOTAL ASSESSED VALUATION**  
**1932, WITH INCREASE AND DECREASE**  
 (Data furnished by Tax Commissioner's Office)

COUNTIES	PUBLIC UTILITY PROPERTY							Per Cent
	Class Number One	Class Number Three	Class Number Four	Total Public Utility Property for Year 1933	Total Public Utility Property for Year 1932	Increase	Decrease	
Barbour.....	\$ 106 200	\$ 3 336 250	\$ 517 600	\$ 3 960 050	\$ 3 888 518	\$ 71 532	\$.....	1.84
Berkeley.....	361 200	5 878 200	1,344 200	7 583 600	6 935 890	647 710	.....	9.34
Boone.....	574 400	9 005 300	389 500	9 969 200	8 028 210	1,940 990	.....	24.18
Braxton.....	1,361 200	3,790 650	1,131 100	6 282 950	4 957 549	1,325 401	.....	26.74
Brooke.....	420 500	5,639,600	1,289,700	7,349,800	6,978,662	371,138	.....	5.32
Cabell.....	825 500	7,884 400	16,872 300	25 582 200	25 182 705	399 495	.....	1.59
Calhoun.....	345,400	3 707 700	33 500	4 056 600	6 485 508	194 092	.....	4.99
Clay.....	130 600	3 243 900	58 800	3 433 300	3 292 710	140 590	.....	4.27
Doddridge.....	2 422 400	9 904 200	138 900	12 465 500	10,032 211	2 433 289	.....	24.25
Fayette.....	442,200	24 950 800	1,605 000	27,007,000	26 538,702	468 298	.....	1.76
Gilmer.....	1,368 400	5 048 350	105 300	6 522,050	5 148 761	1,373 286	.....	26.67
Grant.....	10 800	404 200	96 100	511 100	489 971	21,129	.....	4.31
Greenbrier.....	144 500	8 586 300	1,390 900	10 121 700	9 701 397	420 303	.....	4.33
Hamshire.....	23 000	3 686 600	95 400	3 805 000	3 785 952	19 048	.....	.60
Hancock.....	268 300	2,363 500	1,348 600	3,980,400	3,625 404	354,996	.....	0.70
Hardy.....	9,000	365 400	61 400	435 800	428 667	7 133	.....	1.66
Harrison.....	3,589 200	18 687 200	6,199 400	28,475 800	24 861 864	3,610 936	.....	14.52
Jackson.....	80 500	3 190 700	154 600	3 425 500	3 394 435	31 065	.....	.92
Jefferson.....	105 100	4 977 700	700 800	5 783 600	5 599 269	184 331	.....	3.29
Kanawha.....	2,341 100	43,557 900	15,861 300	61,760 300	59,704 805	2 055 495	.....	3.44
Lewis.....	3 486 600	11 119 500	1,010 800	15 616 900	12 107 608	3,509 292	.....	28.98
Lincoln.....	372 000	8 719 800	62 700	9 154 500	8 685 322	469 178	.....	5.40
Logan.....	322 300	8 758 000	5 065 500	14 165 800	13 962 391	203 409	.....	1.46
Marion.....	2 411 500	14 149 300	0 918 300	23 679 100	21 113,134	2 565 966	.....	12.15
Marshall.....	625 500	8 867 300	5,336 200	14 829 400	14 156 509	672 591	.....	4.75
Mason.....	101 700	4 362 750	1 524 000	5 988 450	5 851 016	137 434	.....	2.35
Mercer.....	460 800	13 921 650	9 943 600	24 326 050	23 683 135	642,915	.....	2.71
Mineral.....	124 300	4 650 000	2 463 500	7 237 800	7 278 525	40,725	.....	.56
Mingo.....	342 700	18 115 300	5 137 600	23 595 500	23 003 672	591 828	.....	2.57
Monongalia.....	2,650 900	14 881 900	4,422 200	21 955 000	19 381 226	2,573,774	.....	13.28
Morgan.....	15,000	1 105 475	349 300	1 469 775	1 908 929	439 154	.....	23.00
Netron.....	45 700	8 326 200	435 700	8 507 600	8 756 688	50 902	.....	.58
McDowell.....	386 600	21 387 400	3 045 100	24 819 400	24 298 060	521 340	.....	2.15
Nicholas.....	85 400	1 796 150	309 700	2 191 250	2 097 622	93 628	.....	4.46
Ohio.....	1,996 900	1,986 000	11,888 100	15 871 000	13,870 729	2,000 271	.....	14.42
Pendleton.....	5 900	28 300	11 600	45 800	32 162	13 638	.....	42.40
Pleasant.....	188 400	2 221 000	335 800	2,745,200	2 526 665	218 535	.....	8.65
Pocahontas.....	26 000	2 853 400	270 900	3 150 300	2 975 136	175 164	.....	5.89
Preston.....	280 400	7 284 150	1,818 100	9 382,650	9,100 017	282 633	.....	3.11
Putnam.....	212 900	5 972 400	388 800	6 574 100	6 405,752	168,348	.....	2.63
Raleigh.....	207 800	11 000 900	1,441,100	12,649 800	12 172,541	477 259	.....	3.92
Randolph.....	66 200	2 821 200	956 700	3 844 100	3 744 150	99 950	.....	2.67
Ritchie.....	1,398 400	8 155 200	527 600	10 081 200	8 704,224	1,376,976	.....	15.82
Roane.....	723,100	10 996 600	377 100	12 097,100	11 190 150	906 950	.....	8.10
Summers.....	94 400	6,164 425	2,375,700	8 634 525	8,514 037	120 488	.....	1.42
Taylor.....	557 500	5 382 600	2,031 500	7 971 000	7 451 281	520 319	.....	6.98
Tucker.....	44 900	967 550	382 400	1 394 850	1 347 582	47 268	.....	3.51
Tyler.....	835 300	4 213 500	610 100	5 658 900	4 883 180	775 720	.....	15.89
Upshur.....	107 100	1 975 900	494 300	2 577 300	2 375 310	201 990	.....	8.50
Wayne.....	650 600	16 571 450	8,110 250	25 662,300	24 567,961	994,339	.....	4.05
Webster.....	43 200	1 448 900	151 100	1 643 200	1 488 044	155 156	.....	10.43
Wetzel.....	2,556 500	14 063 300	1,321 600	17 941 400	15 413 673	2,527 727	.....	16.40
Wirt.....	47 900	332 400	44 400	424 700	387 081	37 619	.....	9.72
Wood.....	651 900	6 411 400	5,774 000	12 837 300	12 170 831	666 469	.....	5.42
Wyoming.....	56 800	9 332 900	1 170 800	10 560 500	10 541 756	18 744	.....	.18
<b>TOTALS.....</b>	<b>\$ 37,543,300</b>	<b>\$428 562,250</b>	<b>\$135,920,550</b>	<b>\$602,026,100</b>	<b>\$562,623,600</b>	<b>\$ 39,882,377</b>	<b>\$ 479,877</b>	

Net Increase—\$39,402,500

7.00%

**ASSESSED VALUATION, ALL PROPERTY, 1933**

TOTAL CLASSIFIED ASSESSED VALUATION OF ALL PROPERTY FOR 1933 AND TOTAL ASSESSED VALUATION FOR 1932, WITH INCREASE AND DECREASE

(Data furnished by Tax Commissioner's Office)

GRAND TOTAL ALL PROPERTY

COUNTIES	Class Number One	Class Number Two	Class Number Three	Class Number Four	Total 1933	Total 1932	Increase	Decrease	Per Cent
Barbour.....	\$ 855,872	\$ 3,760,375	\$ 5,606,120	\$ 1,668,445	\$ 11,890,812	\$ 12,232,932	\$ .....	\$ 342,120	2.80
Berkeley.....	3,153,860	7,864,790	7,699,050	8,044,610	26,762,315	26,631,652	130,663	.....	.49
Boone.....	1,241,365	826,735	20,000,684	1,019,740	23,078,464	21,927,930	1,150,534	.....	5.25
Braxton.....	2,622,540	6,114,410	4,892,335	2,283,605	14,412,910	13,670,936	741,974	.....	5.43
Brooke.....	2,879,984	4,615,500	22,119,500	8,269,600	39,464,584	37,514,901	1,949,683	.....	5.20
Cabell.....	10,640,625	22,873,220	11,063,550	68,078,005	113,555,400	114,584,469	.....	1,329,069	1.16
Calhoun.....	583,523	1,875,670	5,740,813	300,345	8,770,411	8,616,788	153,623	.....	1.78
Clay.....	755,046	846,830	8,160,170	220,210	9,982,270	9,950,170	32,100	.....	.32
Doddridge.....	3,581,925	3,884,505	12,813,525	683,215	20,963,170	18,631,941	2,331,229	.....	12.51
Fayette.....	6,379,887	2,836,650	39,821,473	4,763,815	54,301,855	47,530,412	6,771,443	.....	13.29
Gilmer.....	2,091,520	2,662,900	7,123,151	318,635	12,199,206	11,089,974	1,109,232	.....	10.00
Grant.....	776,268	2,231,710	998,898	615,741	4,622,617	4,985,721	.....	363,104	7.28
Greenbrier.....	2,487,770	4,914,135	11,978,135	3,307,140	22,777,180	21,476,777	1,300,403	.....	6.05
Hampshire.....	1,201,840	3,497,530	4,152,440	655,340	9,507,150	9,360,532	146,618	.....	1.57
Hancock.....	2,928,730	6,506,600	12,725,200	4,248,760	26,409,290	24,057,504	2,351,786	.....	9.78
Hardy.....	944,265	2,756,185	772,860	356,565	4,829,875	5,002,607	.....	172,732	3.45
Harrison.....	11,751,269	23,490,300	32,082,890	30,677,540	98,004,930	96,289,094	1,715,836	.....	1.78
Jackson.....	1,421,705	4,366,300	3,832,210	757,450	10,380,095	9,858,170	521,925	.....	5.29
Jefferson.....	2,604,910	6,166,295	6,194,225	2,423,671	17,389,101	17,350,604	32,497	.....	.19
Kanawha.....	32,502,080	23,343,940	69,046,605	70,947,100	204,849,830	177,305,330	27,544,500	.....	15.54
Lewis.....	5,506,100	7,597,600	13,570,370	3,872,270	30,456,340	26,971,658	3,484,682	.....	12.92
Lincoln.....	1,283,820	2,628,365	13,754,120	295,865	17,962,170	17,335,977	626,193	.....	3.61
Logan.....	2,741,640	1,136,410	26,660,445	8,249,460	38,787,955	36,425,776	2,362,179	.....	6.48
Marion.....	6,843,790	15,672,305	28,634,464	23,253,281	74,453,840	75,273,502	.....	819,662	1.09
Marshall.....	4,319,300	8,787,860	11,377,550	16,379,610	40,834,320	39,517,709	1,316,611	.....	3.33
Mason.....	1,794,612	5,907,400	4,947,935	2,820,348	15,470,325	14,852,671	617,654	.....	4.16
Mercer.....	5,562,816	7,220,020	18,249,600	20,092,060	51,125,300	49,294,590	1,830,806	.....	3.71
Mineral.....	1,774,530	4,842,230	5,729,800	6,516,040	18,862,660	19,672,853	.....	810,223	4.12
Mingo.....	1,773,215	1,384,675	24,244,965	8,659,235	36,062,120	35,715,002	346,618	.....	.97
Monongalia.....	5,434,620	12,920,370	20,950,625	17,105,675	65,411,290	69,099,771	.....	3,688,481	5.34
Monroe.....	1,305,610	3,794,505	1,477,415	668,180	7,245,710	7,377,379	.....	131,669	1.78
Morgan.....	575,275	1,403,095	9,832,305	1,296,610	13,107,405	13,353,392	.....	245,987	1.84
McDowell.....	5,289,125	1,016,070	52,434,750	7,617,830	66,388,675	62,982,500	3,406,175	.....	5.41
Nicholas.....	1,259,430	2,407,350	7,810,005	2,617,035	14,134,645	14,470,827	.....	336,182	2.32
Ohio.....	50,052,800	20,669,100	6,958,850	67,251,925	153,932,676	103,875,270	50,057,396	.....	48.19
Pendleton.....	693,560	2,908,085	343,325	99,875	4,134,845	4,106,712	28,133	.....	.69
Pleasants.....	1,031,445	2,267,735	3,109,975	1,611,120	8,110,275	7,769,275	341,000	.....	4.39
Pocahontas.....	1,507,650	3,361,770	4,563,650	1,098,620	10,531,690	10,059,186	472,504	.....	4.70
Preston.....	1,570,395	5,969,780	11,053,680	3,696,410	23,190,265	23,353,077	.....	162,812	.70
Putnam.....	817,880	4,584,630	7,870,415	707,480	13,980,305	13,499,742	480,563	.....	3.56
Raleigh.....	4,102,080	3,097,327	28,479,804	5,481,830	41,161,941	39,274,281	1,887,660	.....	4.81
Randolph.....	2,366,415	4,098,900	5,737,125	4,084,935	16,807,375	16,413,085	454,290	.....	2.77
Ritchie.....	2,700,520	4,755,160	11,842,340	1,785,720	21,083,740	20,399,404	684,336	.....	3.35
Roane.....	2,632,969	4,486,800	14,378,104	1,374,749	22,872,212	21,214,865	1,657,347	.....	7.81
Summers.....	1,362,580	3,667,700	6,547,865	4,234,520	15,812,665	15,130,752	681,913	.....	4.51
Taylor.....	2,003,240	4,752,350	7,801,170	5,342,230	20,078,990	20,216,441	.....	137,451	.68
Tucker.....	486,100	2,263,800	2,627,250	2,250,270	7,633,600	8,119,702	.....	486,102	5.99
Tyler.....	3,067,004	3,255,215	5,932,630	2,103,650	14,358,539	12,819,717	1,538,812	.....	12.00
Upshur.....	1,756,785	4,113,635	3,426,125	2,062,735	11,359,280	11,567,545	.....	208,265	1.80
Wayne.....	1,924,575	4,152,015	18,602,650	11,736,070	36,415,310	35,452,711	962,599	.....	2.72
Webster.....	967,142	1,011,054	5,737,385	610,205	8,325,786	8,864,099	.....	638,313	6.07
Wetzel.....	3,965,420	4,216,080	17,660,600	2,801,500	28,643,770	26,727,553	1,916,217	.....	7.17
Wirt.....	407,710	2,307,905	1,307,870	294,680	4,408,165	4,731,331	.....	323,166	6.83
Wood.....	8,715,380	21,138,950	13,473,760	20,234,760	72,562,860	70,830,441	1,732,419	.....	2.45
Wyoming.....	648,335	929,300	21,218,000	2,450,320	25,246,015	25,732,531	.....	486,486	1.89
<b>TOTALS.</b>	<b>\$239,605,908</b>	<b>\$320,863,096</b>	<b>\$736,301,001</b>	<b>\$488,494,634</b>	<b>1,785,164,699</b>	<b>1,671,270,370</b>	<b>\$124,470,153</b>	<b>\$ 10,581,824</b>	

Net Increase—\$113,838,329

6.81%

## RECAPITULATION OF CLASSIFIED ASSESSED VALUATION OF PERSONAL PROPERTY, 1933

(Data furnished by Tax Commissioner's Office)

COUNTIES	Total Assessed Valuation	CLASS NUMBER ONE PROPERTY											
		HORSES AND MULES			CATTLE			SHEEP			HOGS		
		Number	Value	Average	Number	Value	Average	Number	Value	Average	Number	Value	Average
Barbour.....	\$ 1,314,682	1,964	\$ 78,560	\$ 40.00	11,814	\$ 231,165	19.56	6,854	\$ 20,490	\$ 2.99	1,585	\$ 6,325	\$ 3.99
Berkeley.....	4,973,225	2,518	97,144	38.59	6,440	111,538	17.30	4,867	21,881	4.40	3,419	12,659	3.70
Boone.....	4,043,100	940	30,900	32.87	3,130	58,100	18.56	345	645	1.87	650	3,600	5.54
Braxton.....	2,027,365	3,027	128,955	42.60	15,360	361,635	23.54	17,130	65,820	3.84	2,102	15,290	7.27
Brooke.....	5,714,081	320	24,000	74.00	1,230	40,000	32.52	3,921	10,000	2.55			
Cabell.....	19,529,990	2,412	94,900	39.34	5,581	129,782	23.25	743	3,715	5.00	1,108	7,656	6.91
Calhoun.....	1,905,001	1,505	38,984	25.90	8,138	110,881	13.75	5,521	11,031	2.00	1,808	6,510	3.56
Clay.....	2,517,370	1,110	40,450	36.44	4,623	95,510	20.66	2,591	5,690	2.19	1,282	5,690	4.44
Doddridge.....	2,840,790	1,718	51,540	30.00	9,920	159,020	16.03	13,959	55,835	3.96	247	2,470	10.00
Fayette.....	11,829,655	1,477	51,730	35.02	4,951	97,395	19.66	3,141	6,862	2.05	486	2,848	5.86
Gilmer.....	1,665,366	1,601	48,060	30.02	10,677	168,874	15.82	10,315	28,925	2.74	1,831	8,260	4.51
Grant.....	1,055,147	1,108	49,640	44.80	8,849	147,426	16.66	13,660	42,722	3.13	2,602	6,795	2.61
Greenbrier.....	4,132,910	2,689	115,075	42.79	17,723	367,040	20.71	22,140	63,815	2.88	3,295	14,350	4.36
Hampshire.....	1,612,830	1,515	70,160	45.41	7,842	123,450	15.74	11,586	25,030	2.16	1,926	9,000	4.67
Hancock.....	5,807,610	259	19,050	73.55	1,130	35,910	31.80	607	1,180	1.94	114	1,270	11.14
Hardy.....	1,275,575	1,623	71,750	44.20	9,282	169,625	18.27	15,871	44,030	2.77	4,266	11,360	2.66
Harrison.....	14,539,990	2,754	107,560	39.05	18,096	393,158	21.73	13,462	48,960	3.64	2,160	17,100	7.92
Jackson.....	1,697,345	2,439	120,935	49.58	14,485	267,105	18.44	12,679	26,026	2.05	1,685	6,875	4.08
Jefferson.....	3,453,306	2,646	132,210	49.96	6,669	134,400	20.15	7,017	27,512	3.92	3,626	17,913	4.94
Kanawha.....	46,674,260	2,086	88,215	42.28	7,561	156,865	20.75	1,460	3,571	2.44	668	3,726	5.58
Lewis.....	3,475,230	2,172	80,560	37.09	16,123	288,020	17.86	22,836	73,790	3.23	1,364	7,810	5.73
Lincoln.....	2,620,620	2,412	91,250	37.83	4,520	89,615	19.82	393	580	1.55	394	2,820	7.16
Logan.....	7,331,010	586	17,830	30.42	1,668	24,550	14.72	532	965	1.80	875	2,935	3.34
Marion.....	8,839,421	1,860	70,150	37.71	8,376	149,675	17.87	6,186	12,669	1.95	557	3,689	6.62



Marshall.....	7,005,740	1,902	106,310	55.91	7,383	125,950	17.06	34,357	50,140	1.46	1,013	9,520	9.40
Mason.....	2,265,370	3,075	143,240	46.58	15,250	293,770	19.26	6,378	15,700	2.25	3,519	15,700	4.49
Mercer.....	8,553,086	1,907	67,790	35.54	9,610	162,780	16.94	6,334	15,800	2.51	966	5,940	6.15
Mineral.....	2,494,250	859	36,120	42.05	5,160	89,755	17.39	6,780	20,310	3.00	506	3,290	6.50
Mingo.....	3,455,235	800	24,560	30.70	2,739	61,454	22.44	923	2,273	2.46	833	4,341	5.21
Monongalia.....	7,503,030	1,820	72,840	40.02	9,830	196,680	20.00	14,740	29,400	2.00	334	3,300	9.88
Monroe.....	1,563,440	2,302	106,225	46.14	14,813	248,150	16.75	21,791	60,355	2.77	3,212	19,920	6.20
Morgan.....	1,137,960	893	31,180	34.91	2,287	29,820	12.03	393	495	1.26	1,413	4,840	3.43
McDowell.....	11,214,325	365	17,500	47.94	832	19,825	23.83	285	700	2.46	35	100	2.86
Nicholas.....	2,541,380	1,685	67,350	39.97	8,132	154,205	18.96	12,321	30,090	2.44	1,438	6,540	4.55
Ohio.....	68,698,325	732	48,050	65.64	3,114	88,090	28.29	3,518	8,235	2.34	737	5,900	7.60
Pendleton.....	847,305	1,892	54,540	28.82	12,201	175,980	14.42	26,859	52,140	1.94	3,770	7,235	1.92
Pleasants.....	1,869,700	647	29,210	45.14	3,370	54,200	16.08	1,828	4,490	2.46	466	2,240	4.81
Pocahontas.....	2,287,690	1,830	71,300	38.96	9,742	194,840	20.00	37,380	144,630	3.87	1,572	8,390	5.34
Preston.....	2,389,765	2,720	185,935	67.36	12,563	311,712	24.81	10,179	36,040	3.54	2,897	20,806	7.21
Putnam.....	1,988,955	2,100	91,780	43.70	7,483	123,595	16.52	1,764	3,730	2.11	832	4,765	5.73
Raleigh.....	7,255,074	1,542	51,171	33.18	6,232	116,700	18.74	3,382	7,929	2.34	660	3,426	5.19
Randolph.....	3,626,190	2,035	77,830	38.24	12,357	247,010	19.99	17,391	43,705	2.52	2,270	14,090	6.21
Ritchie.....	3,614,260	2,086	85,070	40.78	13,410	274,570	20.47	18,684	66,040	3.53	1,632	8,260	5.06
Roane.....	4,422,967	2,597	149,850	57.70	15,685	313,700	20.00	14,343	28,686	2.00	2,092	10,450	5.00
Summers.....	1,843,200	1,865	62,215	33.50	8,237	115,855	14.06	8,337	22,200	2.67	1,787	8,810	4.93
Taylor.....	2,342,470	1,023	40,730	48.61	6,508	137,210	21.08	3,161	16,350	5.17	1,058	6,780	6.41
Tucker.....	1,009,520	766	40,445	52.80	3,904	72,381	18.54	4,063	10,044	2.47	434	2,505	5.77
Tyler.....	4,000,394	1,301	54,770	42.10	5,760	103,120	17.90	12,950	21,140	1.63	1,272	7,560	5.94
Upshur.....	2,297,305	1,703	80,865	47.48	10,953	186,400	17.02	9,378	32,355	3.45	2,644	12,800	4.84
Wayne.....	1,978,880	2,010	105,275	36.17	10,754	159,095	14.79	1,100	3,605	3.10	3,764	15,395	4.09
Webster.....	2,074,230	1,002	40,960	40.88	4,237	82,178	10.39	7,767	18,375	2.36	1,711	7,483	4.37
Wetzel.....	3,845,800	1,840	73,600	40.00	7,210	108,150	15.00	18,498	21,790	1.18	1,150	6,830	5.89
Wirt.....	769,870	1,291	56,210	43.54	7,244	118,111	16.30	6,722	23,361	3.47	1,458	6,027	4.13
Wood.....	13,448,300	2,280	101,855	44.67	10,620	192,735	18.15	5,785	15,215	2.63	1,125	6,635	5.90
Wyoming.....	1,438,545	999	49,950	50.00	4,500	67,500	15.00	3,000	6,000	2.00	705	2,115	3.00
TOTALS.....	\$340,958,443	93,540	\$3,953,364	\$ 42.20	450,320	\$8,536,380	\$ 18.71	518,547	\$1,412,503	\$ 2.74	85,367	\$ 410,124	\$ 4.01

# RECAPITULATION OF CLASSIFIED ASSESSED VALUATION OF PERSONAL PROPERTY, 1933—Continued

(Data furnished by Tax Commissioner's Office)

COUNTIES	CLASSES NUMBERS THREE AND FOUR PROPERTY							
	Farm Property	Money Notes Stock, Etc.	Bank Stock	AUTOMOBILES			Household Goods	Other Tangible Property
	Value	Value	Value	Number	Value	Average	Value	Value
Barbour.....	\$ 22,600	\$ 385,405	\$ 5,127	1,625	\$ 201,600	\$ 124.06	\$ 35,470	\$ 327,940
Berkeley.....	105,580	1,711,469	732,391	3,767	337,759	89.66	39,850	1,802,951
Boone.....	910	404,745	158,005	1,405	185,460	132.00	59,188	3,141,547
Braxton.....	35,275	560,385	94,000	884	104,053	117.71	.....	661,952
Brooks.....	81,900	2,169,250	134,334	1,231	233,900	190.01	832,000	2,188,700
Cabell.....	31,910	8,880,504	666,658	6,381	865,322	135.61	1,304,506	7,544,047
Calhoun.....	11,271	260,251	69,255	556	46,915	84.38	64,745	1,285,158
Clay.....	3,100	349,970	124,050	483	47,050	97.41	14,220	1,831,640
Doddridge.....	12,315	699,255	179,090	1,054	126,480	120.00	7,400	1,547,385
Fayette.....	5,000	5,580,752	693,100	4,164	438,640	105.34	313,805	4,639,523
Gilmer.....	12,700	356,431	102,850	691	56,065	81.14	7,215	875,966
Grant.....	22,033	424,376	72,476	864	75,000	86.81	.....	214,670
Greenbrier.....	48,500	1,455,950	278,540	2,641	256,855	97.26	139,025	1,393,760
Hampshire.....	97,820	749,680	103,700	1,532	157,570	102.85	25,630	250,790
Hancock.....	22,610	2,365,710	214,670	1,962	243,410	124.06	298,660	2,605,110
Hardy.....	53,200	449,985	135,315	1,103	87,225	79.08	124,260	128,825
Harrison.....	46,973	5,948,974	1,602,275	5,163	750,920	145.44	530,100	5,093,970
Jackson.....	19,745	653,134	247,355	780	69,345	88.90	.....	286,795
Jefferson.....	148,500	1,596,715	442,560	2,101	197,180	93.85	167,665	588,651
Kanawha.....	40,927	25,079,892	4,787,790	9,202	1,259,396	136.66	712,905	14,540,073
Lewis.....	34,550	1,475,680	59,090	2,160	273,270	126.51	216,800	965,660
Lincoln.....	16,480	570,605	140,490	766	78,815	102.93	12,250	1,617,705
Logan.....	1,810	2,371,230	.....	3,050	419,020	137.38	358,135	4,134,516

Marion.....	21,170	3,880,927	94,010	4,616	450,192	97.53	456,300	3,700,639
Marshall.....	72,230	2,656,360	672,550	2,357	393,060	119.16	237,760	2,771,520
Mason.....	118,465	916,493	139,684	1,779	169,825	95.46	5,320	397,283
Mercer.....	16,780	3,563,711	1,269,125	5,372	623,510	116.07	312,190	2,815,370
Mineral.....	23,070	1,111,655	366,000	2,140	209,520	97.91	64,320	570,180
Mingo.....	9,537	836,515	491,865	1,698	269,220	158.55	132,095	1,623,375
Monongalia.....	22,775	2,440,375	18,350	4,248	405,415	05.44	233,450	4,080,445
Monroe.....	43,280	562,080	250,600	1,103	114,595	103.89	12,655	145,580
Morgan.....	23,385	300,040	49,815	1,022	06,820	94.74	35,555	475,080
McDowell.....	800	4,382,300	481,000	3,291	371,825	112.06	672,800	5,267,475
Nicholas.....	42,125	810,140	63,580	1,347	143,825	106.77	.....	1,223,525
Ohio.....	30,375	51,069,000	5,800,250	6,453	1,378,925	213.69	2,301,250	7,962,250
Pendleton.....	31,610	366,155	.....	968	58,070	60.02	3,080	97,505
Pleasants.....	.....	514,405	238,500	600	62,490	104.15	25,045	399,120
Pocahontas.....	48,720	886,740	127,030	1,171	112,280	95.88	63,100	630,650
Preston.....	87,610	533,022	113,880	2,321	243,030	105.10	78,105	777,735
Putnam.....	23,575	313,535	44,000	762	76,865	100.90	28,475	1,278,615
Raleigh.....	2,774	3,036,683	656,407	3,765	323,155	85.83	111,050	2,025,689
Randolph.....	37,600	1,473,630	406,290	2,020	173,245	85.76	74,510	1,078,220
Ritchie.....	26,130	768,789	73,270	1,887	185,210	98.15	60,220	2,066,710
Roane.....	20,855	1,045,618	349,710	1,447	140,700	97.24	121,500	2,250,898
Summers.....	14,640	764,000	290,400	1,525	181,300	118.94	6,710	386,920
Taylor.....	17,080	1,108,280	200,310	2,335	205,600	88.05	58,060	543,070
Tucker.....	12,855	193,647	109,413	749	83,985	112.13	176,750	307,492
Tyler.....	90,280	1,324,650	630,274	1,377	148,202	107.60	44,575	1,575,733
Upshur.....	30,900	1,147,470	158,895	1,371	127,905	93.29	38,510	481,205
Wayne.....	26,625	578,040	155,140	1,626	162,010	09.64	34,120	738,775
Webster.....	39,321	736,625	.....	852	73,732	86.54	8,005	1,068,491
Wetzel.....	22,760	1,017,020	158,770	2,060	247,260	120.03	22,300	2,167,320
Wirt.....	23,230	100,528	32,340	590	42,840	72.61	.....	367,220
Wood.....	38,660	5,885,080	1,823,300	4,880	480,745	09.74	434,065	4,464,010
Wyoming.....	1,185	414,785	50,000	1,068	117,575	110.00	187,945	541,490
<b>TOTALS.....</b>	<b>\$ 1,896,111</b>	<b>\$150,369,477</b>	<b>\$ 20,375,610</b>	<b>122,545</b>	<b>\$ 14,302,214</b>	<b>\$ 116.72</b>	<b>\$ 11,303,829</b>	<b>\$113,389,733</b>

## TAXES LEVIED ON REAL ESTATE, 1933

(Data furnished by Tax Commissioner's Office)

COUNTIES	REAL ESTATE						
	Class Number Two	Class Number Three	Class Number Four	Total 1933	Total 1932	Decrease	Per Cent
Barbour.....	\$ 51,144	\$ 48,555	\$ 25,520	\$ 125,219	\$ 194,127	\$ 68,878	35.48
Berkeley.....	61,391	14,233	119,155	194,782	332,054	137,302	41.35
Boone.....	9,680	138,949	13,600	162,229	285,171	122,942	43.11
Braxton.....	37,873	12,230	15,884	65,987	168,578	102,591	60.86
Brooke.....	55,749	184,598	118,810	359,157	558,499	199,342	35.69
Cabell.....	235,135	26,387	934,643	1,196,165	1,752,536	556,371	31.75
Calhoun.....	15,833	10,944	4,391	31,168	61,264	30,096	51.50
Clay.....	9,307	50,286	2,688	62,281	117,448	55,167	46.97
Doddridge.....	31,158	19,763	10,589	61,510	116,167	54,657	47.19
Fayette.....	28,762	172,031	55,515	256,308	548,325	292,017	53.26
Gilmer.....	25,759	20,899	3,676	50,334	121,353	71,019	58.52
Grant.....	17,164	6,511	6,522	30,227	78,156	47,929	61.32
Greenbrier.....	64,017	53,003	32,844	149,864	318,417	168,553	52.93
Hampshire.....	24,818	2,867	8,330	36,015	88,932	52,917	59.50
Hancock.....	59,136	122,828	52,104	234,068	455,983	221,915	48.87
Hardy.....	20,002	2,259	4,679	26,940	65,817	38,877	59.07
Harrison.....	195,806	153,142	370,779	719,727	1,291,167	571,440	44.39
Jackson.....	42,611	7,510	11,424	61,545	127,588	66,043	51.76
Jefferson.....	44,847	10,851	24,836	80,534	138,568	58,034	41.88
Kanawha.....	221,493	259,125	1,081,423	1,565,011	2,548,607	983,596	38.59
Lewis.....	70,220	28,364	43,363	141,917	276,682	134,735	48.70
Lincoln.....	28,068	58,680	4,090	90,838	170,135	79,297	46.61
Logan.....	13,369	274,154	59,869	317,392	583,617	236,225	40.48
Marion.....	185,467	236,451	383,056	804,974	1,355,447	550,473	40.61
Marshall.....	84,070	32,965	175,550	292,585	470,455	177,870	37.81
Mason.....	51,014	6,123	19,618	76,755	149,894	73,139	48.79
Mercer.....	80,644	48,227	185,373	314,244	619,111	304,867	49.24
Mineral.....	44,091	13,036	74,233	131,360	216,177	84,817	30.23
Mingo.....	18,902	105,125	80,300	204,327	356,518	152,191	42.60
Monongalia.....	142,840	201,204	275,575	619,619	977,315	357,696	38.60
Monroe.....	32,912	3,550	6,401	42,875	123,415	80,540	65.26
Morgan.....	9,647	15,009	9,707	34,363	59,569	24,606	41.31
McDowell.....	11,906	435,245	85,910	533,061	989,762	456,701	46.14
Nicholas.....	30,791	122,343	46,147	199,281	282,056	82,772	20.35
Ohio.....	181,907	52,790	842,777	1,077,483	1,675,594	598,111	35.70
Pendleton.....	30,885	3,101	1,535	35,521	85,402	49,881	58.41
Pleasants.....	21,715	4,589	19,693	45,997	84,365	38,368	45.48
Pocahontas.....	23,509	17,218	8,508	49,235	134,469	85,234	63.39
Preston.....	48,642	57,238	33,687	139,567	309,022	169,455	54.84
Putnam.....	41,603	10,846	3,670	56,119	137,976	81,857	50.33
Raleigh.....	44,097	334,366	100,833	479,296	874,950	395,653	45.22
Randolph.....	43,037	35,623	56,651	135,311	268,257	132,946	40.56
Ritchie.....	38,407	23,796	18,546	80,749	169,142	88,393	52.20
Roane.....	49,291	19,619	15,466	84,376	153,798	69,422	45.14
Summers.....	30,302	2,875	37,520	70,697	187,074	107,377	57.40
Taylor.....	55,592	41,111	77,425	174,128	241,803	67,675	27.00
Tucker.....	18,386	24,080	31,073	74,439	157,710	83,271	52.80
Tyler.....	31,170	8,834	22,265	62,269	136,540	74,271	54.30
Upshur.....	34,234	15,643	28,142	78,019	209,062	131,043	62.70
Wayne.....	44,368	29,753	73,182	147,303	268,736	121,433	45.10
Webster.....	8,276	44,473	7,550	60,299	151,765	91,466	60.27
Wetzel.....	47,998	33,286	20,950	102,224	222,319	120,095	51.02
Wirt.....	17,877	10,747	3,615	32,239	73,531	41,292	50.16
Wood.....	108,735	73,861	413,441	636,037	1,000,044	314,047	31.40
Wyoming.....	10,037	225,608	27,731	263,426	417,174	153,748	36.85
<b>TOTALS.....</b>	<b>\$ 3,084,740</b>	<b>\$ 3,967,562</b>	<b>\$ 6,194,767</b>	<b>\$ 13,247,080</b>	<b>\$ 22,961,622</b>	<b>\$ 9,717,533</b>	<b>42.31</b>

TAXES LEVIED ON PERSONAL PROPERTY, 1933

(Data furnished by Tax Commissioner's Office)

COUNTIES	PERSONAL PROPERTY						
	Class Number One	Class Number Three	Class Number Four	Total 1933	Total 1932	Decrease	Per Cent
Barbour.....	\$ 5 078	\$ 6.085	\$ 9.679	\$ 20.842	\$ 42,023	\$ 22,081	52.67
Berkeley.....	12.932	6.084	37.431	57.047	117,144	60,097	51.30
Boone.....	4 074	57.755	5.047	66.876	131,072	61,196	48.98
Braxton.....	5.293	4.326	11.413	21.032	46.553	25,551	54.85
Brooke.....	10.212	27,153	27,685	65,050	101,004	35,954	35.60
Cabell.....	51.984	33.180	158,683	243,847	349,336	105,489	30.20
Calhoun.....	2.494	18.056	4.244	24.794	48,621	23,527	49.01
Clay.....	3.510	27.636	1.444	32.590	65,096	32,506	49.94
Doddridge.....	5.318	22,119	3,737	31,174	53,575	22,401	41.81
Fayette.....	34,665	72,806	21,348	128,819	100,960	62,141	32.54
Gilmer.....	3.652	15.286	2.048	20.986	48,033	27,047	56.31
Grant.....	3.080	1,371	3,682	8,133	33,501	25,371	75.73
Greenbrier.....	15,972	16,112	29,210	61,294	126,271	64,977	51.46
Hampshire.....	4.591	3.409	3.771	11,771	35,436	23,665	66.78
Hancock.....	12,803	42,499	10,426	65,728	88,681	22,953	25.88
Hardy.....	3.782	3.454	2.091	9,327	32,452	23,125	71.26
Harrison.....	35,128	31,385	73,701	140,304	309,181	168,877	54.62
Jackson.....	7.292	3.482	3.844	14,618	31,132	16,514	53.05
Jefferson.....	10,856	6.275	10,312	27,443	68,012	41,469	60.18
Kanawha.....	144.102	105,126	185,034	435,162	460,523	25,361	5.51
Lewis.....	9.528	11.745	15,334	36,607	81,321	44,714	54.98
Lincoln.....	5.055	28,390	1,469	34,914	73,576	38,662	52.55
Logan.....	13,341	80,429	22,179	115,940	162,756	46,807	28.76
Marion.....	24,981	38,520	68,647	132,148	256,016	123,868	48.38
Marshall.....	18,734	9,633	58,337	86,704	173,156	86,452	49.93
Mason.....	7.821	3,250	7,655	18,720	40,151	21,425	53.36
Mercer.....	29,819	17,423	63,804	111,046	244,073	133,927	54.79
Mineral.....	7.704	3,994	12,624	24,412	53,353	28,941	54.24
Mingo.....	10,120	25,205	25,331	60,659	90,816	30,157	33.21
Monongalia.....	15,780	49,500	39,207	104,493	182,738	78,245	42.82
Monroe.....	6.551	2,840	2,961	12,352	35,693	23,341	65.39
Morgan.....	1,029	3,952	5,514	11,395	25,207	13,812	54.79
McDowell.....	25,666	83,786	32,470	141,922	250,421	108,499	43.33
Nichols.....	7.831	14,325	22,179	44,325	75,308	31,073	41.21
Ohio.....	274,020	6,796	210,626	491,442	512,014	20,572	4.02
Pendleton.....	3.745	1,938	1,096	6,779	21,898	15,119	69.04
Pleasants.....	4.283	10,101	7,576	22,050	41,050	19,030	46.32
Pocahontas.....	5.604	7,529	5,779	18,912	53,827	34,915	64.87
Preston.....	5.309	9,739	9,812	24,860	71,533	46,673	65.25
Putnam.....	2,763	20,817	2,667	26,277	46,520	20,243	43.51
Raleigh.....	20,257	54,907	20,522	113,776	208,445	94,669	45.42
Randolph.....	11,716	7,803	19,888	39,407	97,426	58,019	59.55
Ritchie.....	5,827	25,617	9,159	40,633	87,033	46,400	63.31
Roane.....	10,505	38,520	6,362	55,393	91,318	35,925	39.34
Summers.....	7,348	2,632	10,050	20,030	47,534	27,504	57.86
Taylor.....	8.914	5,204	14,536	28,654	58,616	29,962	51.12
Tucker.....	1,850	3,655	6,623	12,137	35,600	23,463	65.91
Tyler.....	12,890	19,648	14,924	47,462	92,897	45,435	48.91
Upshur.....	7.081	3,464	9,030	19,575	49,871	30,296	60.75
Wayne.....	5,785	7,203	13,213	26,201	56,204	30,093	53.46
Webster.....	3.484	13,345	3,723	20,562	47,687	27,125	56.88
Wetzel.....	8.346	32,220	16,469	57,035	130,130	73,095	56.17
Wirt.....	1.380	6,058	740	8,178	20,869	12,691	60.81
Wood.....	30,021	20,086	82,262	142,869	230,161	87,292	37.93
Wyoming.....	3,316	11,338	6,728	21,382	43,735	22,353	51.11
<b>TOTALS.....</b>	<b>\$ 1,014,821</b>	<b>\$ 1,186,963</b>	<b>\$ 1,464,310</b>	<b>\$ 3,666,103</b>	<b>\$ 6,170,502</b>	<b>\$ 2,504,390</b>	<b>40.59</b>

## TAXES LEVIED ON PUBLIC UTILITY PROPERTY, 1933

(Data furnished by Tax Commissioner's Office)

COUNTIES	PUBLIC UTILITY PROPERTY						
	Class Number One	Class Number Three	Class Number Four	Total 1933	Total 1932	Decrease	Per Cent
Barbour.....	\$ 733	\$ 74,080	\$ 16,453	\$ 92,166	\$ 100,710	\$ 17,544	15.09
Berkeley.....	1,138	73,330	31,343	105,861	123,271	17,413	14.13
Poone.....	3,075	163,599	11,435	178,109	239,813	61,734	25.74
Braxton.....	5,503	55,913	25,509	86,925	117,548	30,623	26.05
Brooke.....	1,701	82,630	26,807	111,138	158,944	47,806	30.08
Cabell.....	4,140	133,374	362,499	500,013	572,519	72,506	12.66
Calhoun.....	1,435	54,960	1,081	57,479	91,796	34,317	37.38
Clay.....	639	52,621	1,505	54,765	87,672	32,907	37.53
Doddridge.....	9,031	142,794	3,656	155,181	181,116	25,935	15.57
Fayette.....	2,173	418,106	37,193	457,472	654,678	197,206	46.47
Gilmer.....	6,712	86,475	2,817	96,004	136,002	39,998	29.41
Grant.....	44	5,376	1,841	7,261	11,972	4,711	39.35
Greenbrier.....	771	164,189	38,602	203,592	305,531	101,969	33.37
Hampehire.....	96	48,746	2,045	50,857	68,366	17,479	25.57
Hancock.....	1,241	37,354	29,311	67,906	95,695	27,789	29.04
Hardy.....	42	4,965	1,414	6,421	8,638	2,217	25.67
Harrison.....	13,406	252,985	113,432	379,823	538,417	158,594	29.16
Jackson.....	376	51,102	3,929	55,407	75,023	19,616	20.15
Jefferson.....	433	68,544	13,685	82,662	89,562	6,900	7.70
Kanawha.....	9,537	625,245	316,457	951,239	1,510,926	559,687	37.04
Lewis.....	13,866	183,040	21,883	215,780	253,900	35,201	13.86
Lincoln.....	1,939	151,560	1,494	151,603	245,283	90,260	36.81
Logan.....	1,886	174,054	126,958	302,898	471,472	168,574	35.75
Marion.....	13,527	267,904	184,637	466,068	588,297	122,229	26.78
Marshall.....	2,909	152,897	112,257	268,063	310,444	51,381	16.08
Mason.....	507	70,354	32,381	103,242	128,598	25,356	19.72
Mercer.....	2,510	216,657	239,512	458,715	742,203	283,488	38.20
Mineral.....	556	99,211	53,195	122,962	140,173	26,211	17.57
Mingo.....	2,136	383,815	150,787	536,738	781,676	244,938	31.33
Monongalia.....	13,404	239,794	108,806	362,091	398,707	36,613	9.18
Monroe.....	81	19,761	11,154	30,996	59,322	28,326	47.75
Morgan.....	159	110,599	8,024	124,782	141,817	20,035	13.83
McDowell.....	1,983	351,566	77,619	431,168	774,507	343,339	44.33
Nicholas.....	593	36,914	9,067	46,591	53,803	7,209	13.40
Ohio.....	9,172	23,802	220,615	250,589	340,115	89,526	23.68
Pendleton.....	41	646	346	1,033	1,118	85	7.00
Pleasants.....	849	30,432	7,180	44,401	53,783	9,322	17.33
Pocahontas.....	92	41,460	4,951	46,503	82,064	35,561	43.33
Preston.....	1,146	108,208	39,951	149,305	246,488	97,183	39.43
Putnam.....	901	97,720	7,580	106,210	150,887	50,677	32.30
Raleigh.....	1,432	245,432	45,635	292,499	478,888	186,389	38.02
Randolph.....	342	43,903	23,043	67,288	103,816	36,528	35.10
Ritchie.....	5,029	108,635	10,785	124,449	170,642	52,103	29.55
Roane.....	3,891	179,074	8,267	191,232	227,882	36,650	16.08
Summers.....	514	80,117	69,799	147,430	247,100	99,670	40.34
Taylor.....	3,242	98,989	55,694	157,925	162,417	4,492	2.77
Tucker.....	191	15,611	7,532	23,334	40,223	16,889	41.90
Tyler.....	3,945	99,841	15,016	88,802	124,296	35,494	28.66
Upshur.....	457	25,720	11,715	37,901	63,824	25,923	40.02
Wayne.....	4,822	299,417	189,548	484,791	690,378	205,587	29.78
Webster.....	176	19,389	3,704	23,249	38,972	15,723	40.34
Weizel.....	12,408	285,761	32,412	300,631	429,759	129,128	30.05
Wirt.....	225	4,893	772	5,899	8,376	2,486	29.68
Wood.....	3,043	91,828	121,057	215,928	241,491	25,563	10.59
Wyoming.....	296	171,399	20,753	201,448	305,203	103,755	34.00
<b>TOTALS.....</b>	<b>\$ 170,706</b>	<b>\$ 7,040,679</b>	<b>\$ 3,081,196</b>	<b>\$ 10,298,581</b>	<b>\$ 14,711,270</b>	<b>\$ 4,412,689</b>	<b>30.00</b>

**TOTAL TAXES LEVIED ON ALL PROPERTY, 1933**

(Data furnished by Tax Commissioner's Office)

COUNTIES	GRAND TOTAL ALL PROPERTY							
	Class Number One	Class Number Two	Class Number Three	Class Number Four	Total 1933	Total 1932	Decrease	Per Cent
Barbour	\$ 5,811	\$ 51,144	\$ 129,650	\$ 51,652	\$ 238,257	\$ 340,760	\$ 108,503	31.29
Berkeley	14,120	61,391	91,247	187,929	357,690	211,812	145,878	37.52
Boone	7,149	9,650	360,303	30,082	407,214	656,086	248,872	37.93
Braxton	10,796	37,873	72,169	52,806	173,941	332,709	158,765	47.72
Brooke	11,913	55,749	294,381	173,302	535,345	818,447	283,102	34.59
Cabell	56,124	235,135	192,911	1,455,825	1,940,025	2,674,391	734,366	27.46
Calhoun	3,929	15,833	83,960	9,719	113,441	201,681	91,240	44.58
Clay	4,149	9,307	130,513	5,637	149,636	270,210	120,550	44.62
Doddridge	14,349	31,158	184,676	17,982	218,165	351,188	106,023	29.93
Fayette	36,838	28,762	662,943	114,056	842,599	1,593,963	751,364	47.14
Gilmer	10,364	25,759	122,660	8,541	167,324	305,388	138,064	45.21
Grant	3,124	17,164	13,288	12,045	45,621	123,632	78,011	63.10
Greenbrier	16,713	64,017	233,304	100,656	414,720	750,210	335,490	44.72
Hampshire	4,678	24,818	55,022	14,116	98,773	192,734	94,061	48.80
Hancock	14,044	59,136	202,681	91,841	367,702	640,359	272,657	42.58
Hardy	3,824	20,002	10,678	8,184	42,688	106,007	61,219	60.07
Harrison	48,534	195,806	437,512	558,002	1,239,854	2,141,765	901,911	42.11
Jackson	7,668	42,611	62,094	19,197	131,570	233,743	102,173	43.71
Jefferson	11,289	41,817	85,670	48,833	190,639	297,012	106,403	35.82
Kanawha	153,639	221,493	989,496	1,586,814	2,951,442	4,520,056	1,568,614	34.70
Lewis	23,394	70,220	223,149	80,580	397,343	611,993	214,650	35.07
Lincoln	6,991	28,065	238,630	7,053	280,745	488,994	208,249	42.50
Logan	15,227	13,369	528,637	209,006	766,239	1,217,845	451,606	37.08
Marion	38,508	185,467	542,875	636,340	1,403,190	2,199,760	796,570	36.21
Marshall	21,643	84,070	195,495	346,144	647,352	963,055	315,703	32.78
Mason	8,328	51,014	79,727	59,654	198,723	318,643	119,920	37.63
Mercer	32,335	80,641	282,307	488,719	884,005	1,606,287	722,282	44.97
Mineral	8,350	41,091	86,241	140,052	278,731	418,703	139,969	33.43
Mingo	12,256	18,902	514,115	256,421	801,724	1,229,010	427,286	34.77
Monongalia	29,274	142,840	490,504	423,588	1,086,206	1,588,760	472,554	30.32
Monroe	0,632	32,912	26,160	20,519	86,223	218,430	132,207	60.53
Morgan	2,088	9,647	136,160	23,245	171,140	229,593	58,453	25.46
McDowell	27,619	11,906	870,597	195,999	1,106,151	2,014,690	908,539	45.10
Nicholas	8,414	30,791	173,582	77,413	290,203	411,257	121,054	29.44
Ohio	283,192	181,907	83,397	1,280,018	1,828,514	2,527,723	699,209	27.66
Pendleton	3,786	30,885	5,685	2,977	43,333	108,418	65,085	60.03
Pleasants	5,132	21,715	51,212	34,449	112,508	179,228	66,720	37.23
Pocahontas	5,696	23,509	66,207	19,238	114,650	270,360	155,710	57.59
Preston	0,455	48,612	175,155	83,450	313,732	627,043	313,311	49.97
Putnam	3,661	41,603	129,422	13,917	188,606	341,383	152,777	44.75
Raleigh	30,689	44,097	634,795	175,990	885,571	1,562,292	676,721	43.32
Randolph	12,058	43,037	87,329	99,582	242,006	469,199	227,493	48.45
Ritchie	10,856	38,407	158,078	38,490	245,831	432,817	186,986	44.33
Roane	1,396	49,291	237,219	30,095	331,001	472,998	141,997	30.02
Summers	7,862	39,302	91,624	108,369	247,157	481,708	234,551	48.69
Taylor	12,150	55,592	145,304	147,655	360,707	462,836	102,129	22.07
Tucker	2,050	18,389	43,346	40,128	109,910	233,533	123,623	52.94
Tyler	16,835	31,170	98,323	62,205	198,533	353,733	155,200	43.87
Upshur	7,538	34,234	44,836	48,887	135,495	323,357	187,862	58.10
Wayne	10,611	44,368	327,373	275,943	658,295	1,015,408	357,113	35.17
Webster	3,670	8,270	77,187	14,977	104,110	238,424	134,314	56.33
Wetzel	20,814	47,988	321,287	60,631	450,800	782,208	322,318	41.21
Wirt	1,005	17,877	21,698	5,127	46,307	102,778	56,469	54.04
Wood	42,664	198,735	186,675	610,760	1,044,834	1,471,736	426,902	29.01
Wyoming	3,612	10,087	408,345	64,212	486,256	766,112	279,856	36.53
<b>TOTALS</b>	<b>\$ 1,185,527</b>	<b>\$ 3,084,740</b>	<b>\$ 12,201,224</b>	<b>\$ 10,740,282</b>	<b>\$ 27,211,773</b>	<b>\$ 43,846,400</b>	<b>\$ 16,634,027</b>	<b>37.94</b>

## CONSUMERS SALES TAX

### COLLECTIONS BY COUNTIES FOR FIRST SIX MONTHS OF OPERATION UNDER THE LAW

(Data furnished by Tax Commissioner's Office)

COUNTY	April	May	June	July	August	September	Totals First Six Months
Barbour.....	\$ 2,775.41	\$ 2,380.03	\$ 3,287.48	\$ 2,495.59	\$ 2,095.17	\$ 3,218.68	\$ 16,252.36
Berkeley.....	6,889.26	9,079.46	11,705.11	8,353.42	9,026.35	10,393.53	56,047.13
Boone.....	4,816.89	5,779.32	7,020.51	5,654.36	5,766.03	6,343.05	35,380.16
Braxton.....	2,252.03	2,156.75	2,958.80	2,123.97	2,206.84	3,399.28	15,097.67
Brooke.....	4,455.11	4,758.72	6,423.61	4,926.85	4,971.14	6,098.64	31,634.07
Cabell.....	41,210.19	50,712.78	54,568.02	42,970.34	44,447.88	50,815.76	284,725.87
Calhoun.....	1,003.11	1,103.95	1,302.10	1,050.40	956.83	1,462.17	6,908.56
Clay.....	1,834.46	1,817.21	2,080.06	1,732.52	1,689.40	2,099.85	11,253.50
Doddridge.....	1,083.68	941.80	2,011.43	1,388.46	1,485.68	1,902.23	8,813.28
Fayette.....	21,621.59	32,126.17	30,881.54	28,147.81	28,142.16	29,874.17	170,703.44
Gilmer.....	960.59	1,091.72	1,865.18	1,401.53	1,177.95	1,954.75	8,451.72
Grant.....	1,037.23	1,323.75	1,639.63	1,341.50	1,026.80	1,717.26	8,086.17
Greenbrier.....	10,546.09	12,715.38	12,970.30	11,789.01	10,855.86	12,670.02	71,546.75
Hampshire.....	1,608.23	1,063.02	2,328.78	2,115.04	1,696.58	2,633.33	12,044.98
Hancock.....	9,031.94	10,648.57	11,856.73	9,583.22	7,727.74	8,514.50	57,362.70
Hardy.....	854.84	920.02	1,434.51	864.52	981.12	1,867.69	6,922.70
Harrison.....	25,007.77	32,518.86	38,148.51	30,121.43	29,403.44	34,466.70	189,666.71
Jackson.....	1,927.42	2,190.46	2,969.47	2,109.95	1,996.22	3,887.82	15,081.34
Jefferson.....	2,824.21	3,407.37	5,026.95	5,109.59	3,219.83	4,839.39	24,427.34
Kanawha.....	70,386.49	86,285.81	97,502.85	80,803.18	79,291.08	86,100.00	500,369.41
Lewis.....	5,214.27	5,721.05	7,269.52	5,421.85	5,516.01	6,964.83	36,107.53
Lincoln.....	1,638.27	1,840.44	2,489.06	1,740.31	1,746.22	2,666.52	12,120.82
Logan.....	16,124.16	21,355.78	25,863.82	17,803.59	19,091.34	19,995.81	120,147.50
Marion.....	20,355.88	26,972.62	32,467.04	25,632.87	24,504.52	29,653.55	150,486.48
Marshall.....	6,921.88	8,262.51	10,487.88	7,642.58	10,009.82	10,103.37	54,029.04
Mason.....	3,298.61	4,076.93	4,926.61	3,876.97	4,402.23	4,740.63	25,321.98
Mercer.....	21,536.21	25,801.87	29,815.88	23,096.79	22,257.21	28,285.65	150,793.61



Mineral.....	3,974.69	4,655.31	5,951.29	4,431.91	4,094.37	5,539.54	28,648.11
Mingo.....	9,045.02	11,201.97	10,982.03	9,763.95	9,459.92	10,637.49	61,120.38
Monongalia.....	13,942.71	18,985.16	22,633.82	15,999.38	15,498.23	21,597.80	108,657.10
Monroe.....	1,131.56	1,496.35	2,221.79	1,140.10	1,279.02	1,899.91	9,468.64
Morgan.....	1,187.83	1,374.28	2,018.96	1,401.70	1,357.14	1,935.20	9,335.13
McDowell.....	26,741.75	30,988.47	35,662.12	30,129.36	29,958.59	29,104.76	182,585.05
Nicholas.....	4,144.27	4,526.23	5,386.02	4,383.80	3,749.21	4,827.87	27,017.40
Ohio.....	43,660.57	55,740.76	62,439.27	48,097.47	46,890.39	54,950.20	311,778.66
Pendleton.....	681.33	917.10	1,253.58	966.79	797.09	1,212.77	5,828.66
Pleasants.....	1,181.90	1,547.67	2,157.66	1,766.84	1,505.46	1,999.44	10,158.97
Pocahontas.....	1,899.92	2,180.78	3,168.93	2,302.02	2,314.94	2,972.24	14,838.83
Preston.....	3,275.35	3,740.79	6,427.58	3,837.35	3,805.32	6,162.27	27,248.66
Putnam.....	2,325.60	2,516.97	3,668.08	2,840.69	2,739.09	3,560.53	17,650.96
Raleigh.....	22,324.84	25,098.92	27,484.73	22,232.29	23,572.84	25,210.23	145,923.85
Randolph.....	4,273.72	5,325.87	8,523.39	6,355.33	6,499.56	9,066.20	40,044.16
Ritchie.....	2,161.98	2,532.69	3,934.38	2,683.38	2,978.43	3,680.28	17,971.14
Roane.....	2,026.48	3,051.96	4,093.58	3,242.05	3,309.63	3,998.02	20,321.72
Summers.....	3,451.70	4,154.75	4,717.80	4,030.00	3,624.35	4,487.46	24,466.15
Taylor.....	4,139.35	6,424.38	6,718.55	5,768.01	5,333.13	6,956.31	35,340.33
Tucker.....	2,702.39	2,990.10	4,014.26	3,027.68	3,194.55	3,706.69	19,635.07
Tyler.....	2,864.26	2,703.27	4,007.65	2,962.36	2,970.06	3,442.48	19,016.08
Upshur.....	3,065.44	3,124.73	4,078.14	3,402.31	2,981.87	4,786.97	22,039.46
Wayne.....	1,890.03	2,391.14	3,532.71	2,560.00	2,495.50	3,377.98	16,253.42
Webster.....	2,124.35	2,510.18	3,646.93	2,860.69	2,610.84	3,729.18	17,488.17
Wetzel.....	3,628.98	5,009.35	6,163.57	4,292.52	4,755.64	6,716.24	30,566.30
Wirt.....	444.70	520.09	646.03	583.08	407.70	676.83	3,339.03
Wood.....	23,325.25	24,547.97	29,616.08	23,712.30	23,262.49	28,778.57	153,242.60
Wyoming.....	4,062.38	4,510.15	5,170.47	4,665.11	4,407.01	4,870.88	28,252.00
<b>TOTALS.....</b>	<b>\$ 484,100.28</b>	<b>\$ 593,024.04</b>	<b>\$ 692,374.68</b>	<b>\$ 548,898.08</b>	<b>\$ 542,308.82</b>	<b>\$ 636,463.61</b>	<b>\$ 3,497,169.51</b>

## GASOLINE TAX

On April 27, 1923, the Legislature of West Virginia passed an Act effective July 26, 1923, imposing a tax of two cents per gallon on gasoline sold in West Virginia.

At the extraordinary session of 1925, on June 4th, a new gasoline tax law was passed, effective July 1, 1925, imposing a license tax on producers and sellers of gasoline—\$25.00 annually for wholesalers or distributors, and \$5.00 annually for retailers; and also an excise tax at the rate of three and one-half cents per gallon on gasoline sold or used in West Virginia. This act repealed the 1923 Act, the former act remaining effective only for the collection of all taxes and penalties accruing thereunder up to and including June 30, 1925.

On April 25, 1927, the Legislature of 1927, at the regular session, passed a new gasoline tax law, in effect from passage, which increased the excise tax from three and one-half to four cents per gallon, effective July 1, 1927. This act reduced the annual license tax on wholesalers or distributors from \$25.00 to \$5.00, and the license tax on retail dealers from \$5.00 to \$1.00. It also repealed the 1925 Act, but left that act in full effect for the collection of all taxes and penalties accruing thereunder up to and including June 30, 1927.

Under the provisions of these acts collections have been made and requisitions for refund have been issued as follows:

### GASOLINE TAX

#### Cash Receipts and Refunds

MONTH OR YEAR	Gross Deposits	Refunds	Net Collections
August, 1923.....	\$ 14,601.91	\$ .....	\$ 14,601.91
September, 1923.....	25,118.92	.....	25,118.92
October, 1923.....	119,756.44	.....	119,756.44
November, 1923.....	120,460.49	321.02	120,165.47
December, 1923.....	111,467.90	.....	111,467.90
January, 1924.....	112,581.64	87.56	112,494.08
February, 1924.....	47,211.38	200.48	46,920.00
March, 1924.....	62,446.57	170.14	62,270.43
April, 1924.....	48,700.45	411.78	48,288.67
May, 1924.....	48,317.61	592.60	47,725.01
June, 1924.....	126,774.71	1,979.88	123,794.83
<b>Fiscal Year 1924: Totals.....</b>	<b>\$ 836,464.08</b>	<b>\$ 3,859.40</b>	<b>\$ 832,004.02</b>
July, 1924.....	\$ 76,053.08	\$ 1,043.12	\$ 74,409.96
August, 1924.....	152,593.14	501.74	152,091.40
September, 1924.....	135,562.70	742.54	134,820.16
October, 1924.....	151,894.75	430.74	151,464.01
November, 1924.....	114,490.79	048.58	113,842.21
December, 1924.....	104,504.90	701.02	103,800.97
January, 1925.....	109,820.02	1,301.80	108,458.22
February, 1925.....	81,970.57	306.08	81,663.89
March, 1925.....	71,210.90	330.70	70,874.14
April, 1925.....	62,037.14	208.09	61,829.05
May, 1925.....	81,651.00	66.20	81,584.80
June, 1925.....	122,094.87	197.04	122,497.83
<b>Fiscal Year 1925: Totals.....</b>	<b>\$1,324,563.85</b>	<b>\$ 7,286.31</b>	<b>\$1,317,207.54</b>
July, 1925.....	\$ 139,678.01	\$ 590.48	\$ 139,081.53
August, 1925.....	191,237.30	343.76	190,893.61
September, 1925.....	322,427.12	0,397.82	319,029.30
October, 1925.....	335,776.07	5,664.39	330,210.08
November, 1925.....	269,240.81	5,831.19	203,418.02
December, 1925.....	414,614.47	8,424.54	400,189.93
January, 1926.....	52,397.45	3,003.32	49,394.13
February, 1926.....	194,256.26	8,450.77	185,804.48
March, 1926.....	214,602.00	4,075.27	210,526.73
April, 1926.....	30,117.63	3,417.70	20,009.93
May, 1926.....	165,212.28	8,788.99	156,423.29
June, 1926.....	252,312.80	849.77	251,463.03
<b>Fiscal Year 1926: Totals.....</b>	<b>\$2,581,879.25</b>	<b>\$ 55,833.99</b>	<b>\$2,520,045.26</b>

**GASOLINE TAX**  
Cash Receipts and Refunds

MONTH OR YEAR	Gross Deposits	Refunds	Net Collections
July, 1926	\$ 303,337.01	\$ 11,029.59	\$ 292,307.42
August, 1926	296,843.32	9,402.76	287,440.56
September, 1926	331,923.78	8,165.69	323,758.06
October, 1926	324,641.60	9,210.87	315,424.82
November, 1926	336,676.65	8,270.32	328,400.50
December, 1926	314,082.39	6,935.44	307,146.36
January, 1927	256,309.71	9,623.91	246,785.83
February, 1927	213,047.63	6,509.94	206,537.59
March, 1927	170,081.72	4,339.97	165,741.76
April, 1927	162,344.99	6,986.33	155,358.66
May, 1927	206,716.91	5,056.24	200,760.67
June, 1927	311,955.40	8,676.64	303,278.76
<b>Fiscal Year 1927: Totals</b>	<b>\$3,227,961.10</b>	<b>\$ 95,019.70</b>	<b>\$3,132,941.40</b>
July, 1927	\$ 278,898.66	\$ 10,789.66	\$ 269,109.00
August, 1927	376,625.32	7,305.26	369,320.06
September, 1927	468,738.00	11,211.63	457,526.17
October, 1927	439,373.97	13,031.37	426,342.60
November, 1927	439,494.71	12,211.15	427,283.56
December, 1927	463,007.24	13,652.45	449,324.79
January, 1928	374,305.37	8,145.12	366,160.26
February, 1928	276,368.72	7,446.11	269,922.61
March, 1928	220,101.82	7,342.79	212,759.03
April, 1928	187,397.11	8,837.03	178,560.08
May, 1928	284,037.46	12,343.84	271,693.62
June, 1928	344,602.98	10,262.76	334,240.22
<b>Fiscal Year 1928: Totals</b>	<b>\$4,151,861.36</b>	<b>\$ 122,609.37</b>	<b>\$4,029,241.99</b>
July, 1928	\$ 427,732.49	\$ 16,675.66	\$ 411,156.83
August, 1928	468,029.47	13,192.19	454,837.28
September, 1928	472,613.62	13,644.76	458,968.86
October, 1928	470,459.29	18,635.88	451,823.41
November, 1928	471,476.84	16,371.13	455,105.71
December, 1928	451,883.08	12,907.74	438,975.34
January, 1929	389,470.62	11,678.26	377,892.36
February, 1929	284,384.28	10,911.26	273,473.02
March, 1929	243,352.45	10,795.87	232,556.58
April, 1929	241,744.76	10,461.23	231,283.53
May, 1929	335,729.27	15,119.56	320,609.71
June, 1929	388,175.19	22,808.35	365,366.84
<b>Fiscal Year 1929: Totals</b>	<b>\$4,644,951.36</b>	<b>\$ 173,001.89</b>	<b>\$4,471,949.47</b>
July, 1929	\$ 472,890.63	\$ 15,096.72	\$ 457,793.81
August, 1929	541,603.44	21,200.30	520,393.14
September, 1929	544,656.08	18,620.54	526,035.54
October, 1929	543,249.17	24,560.38	518,688.79
November, 1929	515,415.32	24,544.58	490,870.74
December, 1929	476,268.80	19,798.93	456,469.87
January, 1930	407,629.68	17,554.90	389,974.78
February, 1930	418,143.03	14,416.57	403,726.46
March, 1930	292,977.60	13,022.37	279,955.23
April, 1930	264,101.97	12,880.69	251,221.28
May, 1930	447,377.63	17,068.69	430,308.84
June, 1930	468,770.54	22,718.85	436,051.69
<b>Fiscal Year 1930: Totals</b>	<b>\$5,382,973.69</b>	<b>\$ 221,483.52</b>	<b>\$5,161,490.17</b>
July, 1930	\$ 472,276.84	\$ 25,120.58	\$ 447,156.16
August, 1930	524,780.01	27,813.60	496,966.51
September, 1930	610,630.87	26,212.22	584,418.65
October, 1930	584,002.08	27,848.69	556,153.37
November, 1930	517,765.56	25,008.91	492,746.65
December, 1930	699,267.28	27,713.84	661,543.44
January, 1931	333,995.27	16,717.58	317,277.69
February, 1931	548,883.89	16,675.11	532,208.78
March, 1931	310,434.16	15,129.91	304,304.25
April, 1931	381,133.33	14,181.24	366,952.09
May, 1931	361,362.58	15,314.73	346,047.85
June, 1931	647,669.66	20,983.17	626,686.49
<b>Fiscal Year 1931: Totals</b>	<b>\$6,881,171.51</b>	<b>\$ 258,719.68</b>	<b>\$6,622,451.93</b>

**GASOLINE TAX**  
(Cash Receipts and Refunds)

MONTH OR YEAR	Gross Deposits	Refunds	Net Collections
July, 1931.....	\$ 584,946.22	\$ 22,680.30	\$ 562,265.86
August, 1931.....	569,175.56	31,750.08	537,425.48
September, 1931.....	505,738.57	27,795.59	477,942.98
October, 1931.....	587,825.22	34,806.79	553,018.43
November, 1931.....	598,407.89	31,794.95	566,612.94
December, 1931.....	485,297.58	30,171.40	455,126.18
January, 1932.....	27,673.92	22,631.42	405,042.50
February, 1932.....	260,841.68	17,004.59	269,837.09
March, 1932.....	405,821.73	13,497.28	452,324.45
April, 1932.....	292,507.29	18,007.45	274,499.84
May, 1932.....	435,392.61	15,294.11	420,098.50
June, 1932.....	481,729.30	21,196.13	460,533.17
<b>Fiscal Year 1932: Totals.....</b>	<b>\$ 5,784,357.57</b>	<b>\$ 286,690.15</b>	<b>\$ 5,497,667.42</b>
July, 1932.....	\$ 426,988.12	\$ 21,214.24	\$ 405,773.88
August, 1932.....	566,714.73	23,737.01	542,977.72
September, 1932.....	501,003.35	22,201.40	478,801.95
October, 1932.....	409,557.96	24,578.05	384,979.91
November, 1932.....	493,892.67	21,350.53	472,542.14
December, 1932.....	433,654.67	22,275.11	411,379.56
January, 1933.....	495,765.82	20,851.65	474,914.17
February, 1933.....	267,909.58	21,308.44	246,601.14
March, 1933.....	335,696.24	16,702.01	318,994.23
April, 1933.....	193,902.45	17,735.57	176,166.88
May, 1933.....	520,078.38	17,345.71	502,732.67
June, 1933.....	437,462.01	20,870.52	416,591.49
<b>Fiscal Year 1933: Totals.....</b>	<b>\$ 5,062,055.98</b>	<b>\$ 250,228.30</b>	<b>\$ 4,811,827.68</b>
July, 1933.....	\$ 508,619.29	\$ 22,221.66	\$ 486,397.63
August, 1933.....	522,071.98	24,128.07	497,943.91
September, 1933.....	427,849.62	17,100.04	410,749.58
October, 1933.....	510,463.47	17,862.22	492,601.25
November, 1933.....	279,107.64	18,232.50	260,875.14
December, 1933.....	075,588.35	15,512.17	600,075.88
January, 1934.....	504,017.63	14,613.01	489,404.62
February, 1934.....	200,163.04	13,041.51	187,121.53
March, 1934.....	499,372.47	15,727.91	483,644.56
April, 1934.....	452,722.12	12,899.97	439,822.15
May, 1934.....	535,055.16	14,478.44	520,576.72
June, 1934.....	549,592.16	21,756.67	527,835.49
<b>Fiscal Year 1934: Totals.....</b>	<b>\$ 5,664,652.93</b>	<b>\$ 207,574.77</b>	<b>\$ 5,457,078.16</b>

NOTE—The foregoing statement contains complete detailed information relating to gasoline tax collections based on cash receipts and disbursements. Payments are credited to the months in which deposited and refunds are debited to the months in which the requisitions are issued. Payments are due within thirty days after the close of the month. Payments in most cases are mailed on or about the last of the month. If they are not received until after the close of the month, they become receipts for the following month. To illustrate: A payment on sales in July is due August 30th. The remittance is mailed August 30th and received September 1st. In this statement the remittance is credited to September.

In some previous editions of the West Virginia Legislative Hand Book the figures given were based on accruals. Where that basis is used the tax is credited to the month or year during which the gasoline was sold regardless of when collected.

## GROSS SALES TAX

NET COLLECTIONS FROM JULY 1, 1923, TO JUNE 30, 1934, BY YEARS AND CLASSES

(Compiled from Information Furnished by The Tax Commissioner)

CLASS	Year Ended June 30, 1924	Year Ended June 30, 1925	Year Ended June 30, 1926	Year Ended June 30, 1927	Year Ended June 30, 1928	Year Ended June 30, 1929
Coal Production.....	\$ 1,093,782.87	\$ 731,819.15	\$ 969,729.60	\$ 1,182,076.21	\$ 1,022,010.04	\$ 945,764.09
Oil and Gas Production.....	221,621.07	199,851.28	152,275.60	705,550.77	615,535.47	520,530.47
Clay, Sand, etc., Production.....	24,170.15	24,954.33	20,261.06	31,850.81	30,232.31	29,566.75
Timber Production.....			5,418.32	25,372.02	30,100.40	31,958.18
<b>Total Production.....</b>	<b>\$ 1,339,574.09</b>	<b>\$ 956,624.76</b>	<b>\$ 1,156,684.58</b>	<b>\$ 1,945,449.81</b>	<b>\$ 1,697,968.31</b>	<b>\$ 1,527,819.40</b>
Manufacturing.....	\$ 780,013.03	\$ 725,880.37	\$ 842,128.28	\$ 791,215.12	\$ 788,315.06	\$ 855,762.16
*Sales—Exclusive of Wholesale.....	586,755.98	530,341.14	555,399.31	580,255.07	562,176.76	564,652.54
Sales—Wholesale.....	61,867.60	56,329.84	71,658.20	88,873.19	84,080.91	70,126.02
Banks and Public Utilities.....	115,344.04	105,045.90	207,982.84	402,507.44	399,279.65	360,061.06
†Other Businesses and Professions.....	172,421.32	167,877.11	235,299.61	267,842.56	272,357.33	269,209.24
<b>Totals.....</b>	<b>\$ 3,055,976.15</b>	<b>\$ 2,551,009.12</b>	<b>\$ 3,150,152.82</b>	<b>\$ 4,076,143.10</b>	<b>\$ 3,805,078.02</b>	<b>\$ 3,656,632.31</b>

CLASS	Year Ended June 30, 1930	Year Ended June 30, 1931	Year Ended June 30, 1932	Year Ended June 30, 1933	Year Ended June 30, 1934	Total Past Eleven Years
Coal Production.....	\$ 925,017.63	\$ 753,185.00	\$ 544,930.47	\$ 373,507.11	\$ 1,867,281.19	\$ 12,011,855.07
Oil and Gas Production.....	519,809.68	391,150.98	311,296.07	8,631.60	42,180.73	4,070,871.21
Clay, Sand, etc., Production.....	31,466.63	26,746.23	16,700.33	246,330.74	1,211,736.05	1,734,127.93
Timber Production.....	32,114.17	10,225.26	10,950.55	6,236.40	34,565.34	196,030.73
<b>Total Production.....</b>	<b>\$ 1,509,368.11</b>	<b>\$ 1,190,308.07</b>	<b>\$ 883,878.02</b>	<b>\$ 634,705.85</b>	<b>\$ 3,155,763.31</b>	<b>\$ 18,012,885.84</b>
Manufacturing.....	\$ 883,232.26	\$ 667,483.36	\$ 504,401.91	\$ 354,189.09	\$ 1,000,443.69	\$ 9,270,400.88
*Sales—Exclusive of Wholesale.....	558,612.80	466,488.53	367,140.78	242,454.82	1,112,554.18	6,847,621.02
Sales—Wholesale.....	81,513.05	68,682.29	54,291.87	39,709.21	159,665.02	930,465.34
Banks and Public Utilities.....	366,302.60	339,275.93	283,444.96	207,510.50	2,043,476.53	5,680,374.52
†Other Businesses and Professions.....	305,701.93	332,772.03	234,493.27	126,077.02	457,142.76	3,035,228.57
<b>Totals.....</b>	<b>\$ 3,704,730.75</b>	<b>\$ 3,065,010.21</b>	<b>\$ 2,327,710.81</b>	<b>\$ 1,604,653.30</b>	<b>\$ 8,610,046.39</b>	<b>\$ 43,795,970.17</b>

Note—The collections shown above are net, all refunds having been deducted.

\*Includes tax on Casual Sales up to June 30, 1925; no tax on such sales after this date.

†—Includes tax from Professions up to June 30, 1925; no tax on Professions after this date.

## COLLECTION OF REVENUE

Revenue Collected by State Tax Commissioner for the Fiscal Years 1905 to 1933, Inclusive.

YEARS	Corporation Tax	Insurance Tax	General License Tax	Inheritance Tax	Forfeiture Tax	Excise Tax	Gross Sales Tax	*Gasoline Tax	Total
1905.....	\$.....	\$.....	\$.....	\$ 10,494.86	\$.....	\$.....	\$.....	\$.....	\$ 10,494.86
1906.....	.....	.....	.....	26,052.10	.....	.....	.....	.....	26,052.10
1907.....	.....	.....	.....	95,010.76	.....	.....	.....	.....	95,010.76
1908.....	.....	.....	.....	87,966.82	.....	.....	.....	.....	87,966.82
1909.....	.....	.....	10,177.69	115,746.50	.....	.....	.....	.....	125,924.19
1910.....	.....	.....	33,607.20	91,680.79	120,646.10	.....	.....	.....	245,934.09
1911.....	.....	.....	17,661.88	107,510.69	11,072.17	.....	.....	.....	136,244.74
1912.....	.....	.....	19,086.86	170,224.73	43,723.63	.....	.....	.....	233,935.22
1913.....	.....	.....	26,319.61	70,580.37	20,043.00	.....	.....	.....	117,547.98
1914.....	.....	.....	20,766.44	278,960.07	54,395.20	.....	.....	.....	354,121.71
1915.....	.....	.....	14,132.95	85,388.83	0,222.00	.....	.....	.....	108,743.78
1916.....	.....	.....	11,018.20	156,734.31	10,766.55	321,270.14	.....	.....	508,789.20
1917.....	.....	.....	17,559.41	266,866.80	33,571.64	492,022.94	.....	.....	810,020.79
1918.....	.....	.....	22,362.60	338,385.17	177,018.15	1,254,565.28	.....	.....	1,792,831.20
1919.....	.....	.....	17,689.90	289,024.39	94,881.76	655,590.10	.....	.....	1,098,186.15
1920.....	.....	.....	18,372.84	321,131.36	101,235.41	527,153.88	.....	.....	967,893.49
1921.....	.....	.....	27,417.22	700,864.76	82,196.28	1,332,232.78	.....	.....	2,142,711.04
1922.....	.....	.....	47,125.26	601,805.39	107,918.99	.....	1,462,379.28	.....	2,219,228.92
1923.....	.....	.....	61,332.61	757,169.56	42,063.98	.....	2,708,366.73	.....	3,568,032.88
1924.....	.....	.....	62,047.75	765,192.57	91,760.13	.....	3,055,976.15	836,464.08	4,811,440.68
1925.....	.....	.....	60,993.45	876,655.43	77,376.28	.....	2,551,099.12	1,324,553.85	4,890,678.13
1926.....	.....	.....	77,675.51	802,761.55	153,692.95	.....	3,159,152.82	2,581,879.25	6,775,162.03
1927.....	.....	.....	91,640.74	1,027,733.58	165,400.27	.....	4,076,143.19	3,227,961.10	8,588,878.88
1928.....	.....	.....	74,156.05	667,456.54	202,509.98	.....	3,805,078.02	4,151,851.36	8,901,051.95
1929.....	.....	.....	83,745.56	1,233,501.11	120,263.22	.....	3,636,632.31	4,644,951.36	9,739,093.56
1930.....	.....	.....	90,609.86	752,070.98	173,792.08	.....	3,704,730.75	5,382,973.69	10,104,177.36
1931.....	.....	.....	70,692.51	1,076,306.23	179,481.74	.....	3,065,010.21	5,881,171.51	10,272,665.20
1932.....	1,051,275.60	901,813.21	65,517.29	415,412.82	163,831.65	.....	2,327,710.81	5,784,357.57	10,714,952.00
1933.....	733,295.07	791,045.14	77,162.67	333,036.78	51,254.44	.....	1,604,653.39	5,082,655.98	8,621,903.31
TOTALS.....	\$ 1,784,570.67	\$ 1,692,858.35	\$ 1,119,772.06	\$12,522,225.85	\$ 2,251,558.44	\$ 1,613,875.12	\$35,176,932.78	\$38,698,810.80	\$97,860,573.07

\*Gross Collections

## WEST VIRGINIA FINANCES

By R. E. TALBOTT  
State Treasurer

The financial operations of the State of West Virginia may be compared to those of a large corporation with various departments, each large department having an executive officer familiar with the peculiar type of work done by his department. The elective state officers constitute the Board of Public Works, which board corresponds in a great measure to the board of directors of a corporation, the Governor of the state being ex-officio president of the corporation.

All financial operations of the state center in the office of the state treasurer. Funds of all kinds received by the various state departments are sent to the treasury department, which in turn deposits them in banks which have qualified as state depositories by executing and filing bonds which have been approved as to their sufficiency by the Board of Public Works, and as to their form by the attorney general. The Board of Public Works sets a limit on the amount which the Treasurer may deposit in any particular bank under its depository bond, this limit being determined by the penalty of the bond furnished by the bank and the value of the collateral pledged, or the worth of the individual signers of the bond.

The volume of work done by the treasurer's office has greatly increased during the last year due to the great number of additional items when this department is required to handle by virtue of the enactment of the consumer's sales tax and the gross income tax laws, and the payment by the state of workers on secondary roads, which payments are also handled by this department, these secondary road payrolls formerly being handled by the county courts of the fifty-five counties in the state. In addition to receiving all state revenue from all departments of the state government, and depositing the same in the various depository banks, the treasury department issues monthly an average of more than thirty thousand checks.

The state treasurer is the custodian of the investments of the workmen's compensation commission, the irreducible school fund, the board of control, the sinking fund commission, and the securities deposited by certain insurance and investment companies. The total of these securities is over forty-two million dollars.

All expenditures made by the state are limited to the amount appropriated by the legislature for particular purposes. Before any sums can be paid from the state treasury, the original invoice or pay-roll sheet must be submitted to the state auditor who determines whether or not the amount requested is a legal expenditure. If the requisition is regular in every way, the auditor issues a state warrant for the amount, which he signs and sends to the treasury department. The treasurer then signs the warrant and designates the bank thereon which is to pay the warrant after determining that the balance in the appropriation on which the warrant is drawn is sufficient. The amount of each warrant is charged against the proper appropriation account, and credited to the designated bank account.

The general supervision of the outstanding bond issues of the state of West Virginia also devolves upon the treasury department. The exchange of coupon bonds for registered bonds of the state can be arranged only in this department. Interest checks are mailed semi-annually to all holders of registered bonds of the state.

The state had outstanding, as of June 30, 1934, par value of bonds to the total value of \$87,279,400, divided as follows:

State Road Bonds.....	\$78,742,000.00
Revenue Refunding Bonds.....	4,750,000.00
Virginia Debt Bonds.....	3,787,400.00

The state road bonds were issued for the purpose of constructing a permanent road system in West Virginia.

The first state road bonds were issued as of July 1, 1921, under authority of an amendment to the constitution approved in 1920, and pursuant to an act of the legislature of 1921. The total amount authorized to be outstanding at any one time under this amendment is fifteen million dollars. Any issue under this amendment must mature within thirty years from the date of issue. Maturing bonds issued under authority of the amendment may be reissued. The total amount now outstanding is \$46,892,000. Certain of the outstanding bonds mature each year until 1957.

The people of the state ratified an amendment to the constitution in 1928 which authorized the issuance of an additional thirty-five million dollars in road bonds. The first bonds under this amendment were issued as of January 1, 1929. All bonds mature serially each year until 1956, and, unlike the bonds under the fifty million dollar amendment, cannot be reissued. The total amount of this issue now outstanding is \$31,850,000.

The issuance of revenue refunding bonds was authorized by the legislature at the first extraordinary session, 1933, and the proceeds therefrom were used for the payment and discharge of indebtedness of the state existing by reason of casual deficits in the treasury to the account of the "General Revenue" and "Capitol Building" funds, occurring during that and prior fiscal years. The original issue was \$5,000,000 par value. The interest is payable semi-annually and one-twentieth of the original issue, or \$250,000, must be retired each year, beginning on July 1, 1934.

The Virginia Debt bonds were issued by the state of West Virginia in order to pay its share of an old debt of the state of Virginia existing at the time West Virginia was formed. The Supreme Court of the United States in 1911 set the sum that West Virginia should assume, and, in 1919, bonds to the value of \$13,500,000 were sold to pay this debt. The sum of \$675,000 of the principal must be paid annually until 1939, when the final payment on this issue will be made.

In addition to funded indebtedness, the state occasionally has outstanding short term notes, usually running from two to six months, issued to meet casual deficits in the revenue. These notes are executed by the Governor under authority of the constitution of West Virginia conferring upon him the power to borrow money to meet "casual deficits" for a term not exceeding eighteen months. Such notes are greatly desired by banking institutions and usually bear a low rate of interest.

A study of the sources from which the state derives its chief revenue is interesting, and there is given below a brief list of the amounts estimated to be received annually under the tax laws of the state in effect at this time:

Beer and spiritous liquor licenses.....	\$ 700,000
Corporation charter tax.....	750,000
Consumer's sales tax.....	7,000,000
Gross sales and transportation tax.....	10,000,000
Gross income tax.....	750,000
Tax on insurance sold in West Virginia.....	650,000
Tax on collateral inheritances.....	300,000
Collections for state institutions.....	1,500,000
State tax—1934 levy.....	1,200,000
Miscellaneous collections—licenses, fines, interest and capitations .....	1,000,000
Automobile license and title fees.....	4,500,000
Gasoline tax.....	5,000,000

An estimate of the principal items composing the annual expense side of the state's finances is as follows:

Salaries and expenses of elective and appointive officers and employees.....	\$ 1,350,000
Human relief fund.....	3,000,000
Department of public safety.....	300,000
Printing and binding.....	90,000
State aid to free schools.....	11,200,000



West Virginia penitentiary.....	200,000
University and other state schools.....	1,875,000
State hospitals.....	750,000
Other state institutions.....	1,500,000
Conservation commission.....	135,000
Maintenance of roads.....	1,000,000
Road plant and equipment.....	1,500,000
Maintenance secondary roads.....	1,800,000
Road bond interest and maturities.....	6,300,000
Virginia debt and refunding bond maturities and interest	1,200,000

The figures given above are only estimates, and though not intended as a balance sheet of the exact status of the state's finances, they are considered substantially correct, and will give the citizens of the state a brief picture of the receipts and disbursements of our state government.

We are glad to be able to state, with justifiable pride and gratification, that the financial problems of the state have been met in a reasonably satisfactory manner, and our government is now operating with a balanced budget. The credit of the state is outstanding among conservative investors, as evidenced by the investment of trust funds of eastern states, life insurance companies, etc., in West Virginia state bonds. All West Virginia state bonds are now quoted above par in the eastern bond markets. Our state occupies a unique distinction among the states of the union in that none of our state, county, district or municipal bonds are in default either as to principal or interest. We are informed that only one other state in the union can match this record.

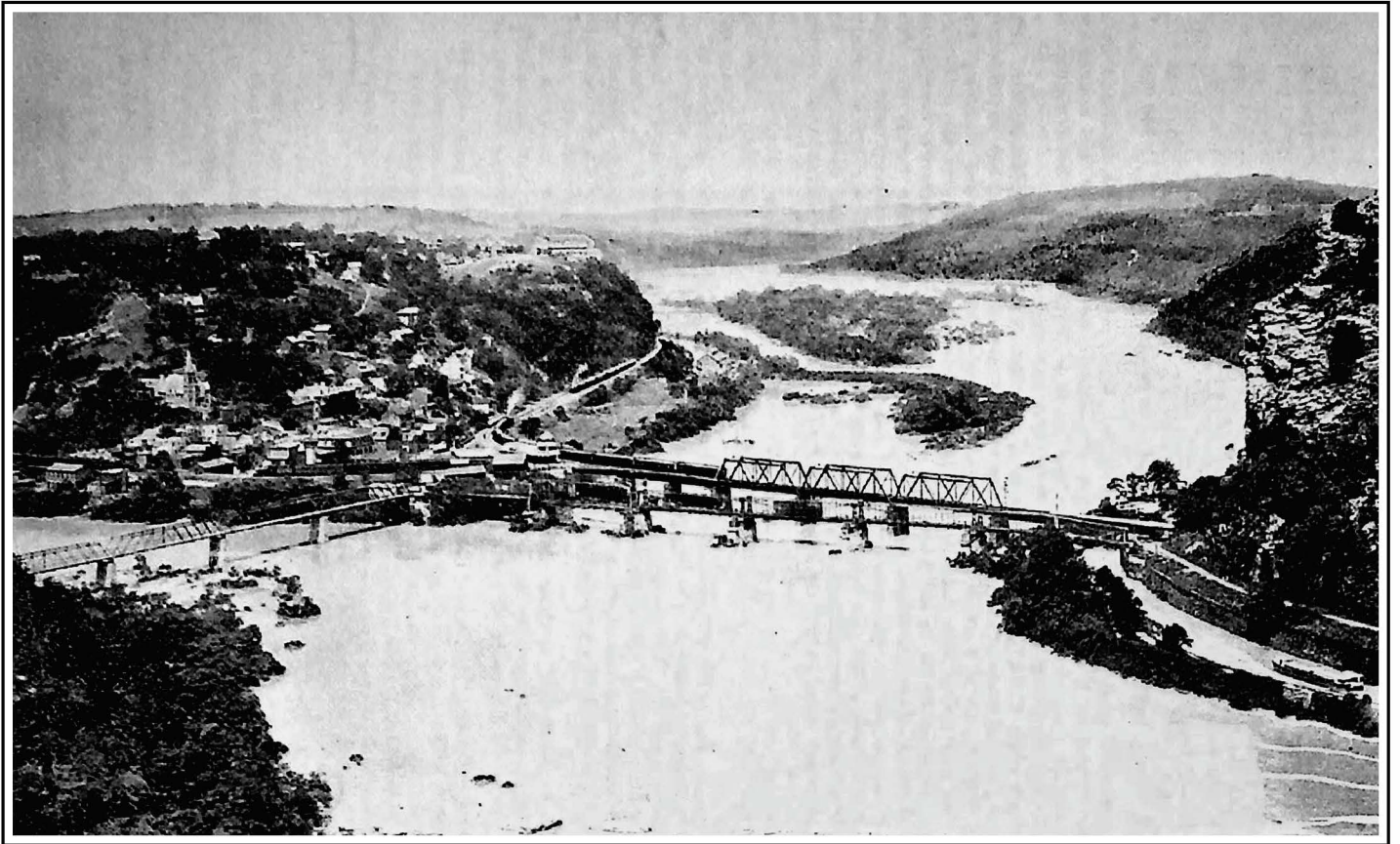

Harper's Ferry, junction of the Potomac and Shenandoah Rivers, showing parts of the States of Maryland, Virginia and West Virginia.

# FEDERAL

## UNITED STATES GOVERNMENT OFFICIALS

### EXECUTIVE DEPARTMENT

(November 1, 1934)

*President:* Franklin Delano Roosevelt, of New York.

*Secretary to the President:* Louis McHenry Howe.

*Assistant Secretaries to the President:* Marvin Hunter McIntyre and Stephen Early.

*Personal Secretary:* Marguerite A. LeHand.

*Executive Clerk in Charge of White House Executive Offices:* Rudolph Forster.

### THE CABINET

(Listed in order of succession to the Presidency.)

*Secretary of State:* Cordell Hull, of Tennessee.

*Secretary of the Treasury:* Henry Morgenthau, Jr., of New York.

*Secretary of War:* George Henry Dern, of Utah.

*Attorney General:* Homer Cummings, of Connecticut.

*Postmaster General:* James A. Farley, of New York.

*Secretary of the Navy:* Claude Augustus Swanson, of Virginia.

*Secretary of the Interior:* Harold L. Ickes, of Illinois.

*Secretary of Agriculture:* Henry Agard Wallace, of Iowa.

*Secretary of Commerce:* Daniel Calhoun Roper, of South Carolina.

*Secretary of Labor:* Frances Perkins, of New York.

### OFFICERS OF THE SENATE

*President of the Senate:* John N. Garner, (Vice President of the United States), of Texas.

*President pro tempore:* Key Pittman.

*Secretary:* Edwin Alexander Halsey.

*Sergeant-at-Arms:* Chesley W. Journey.

### OFFICERS OF THE HOUSE

*The Speaker:* (Vacancy).

*Clerk:* South Trimble.

*Sergeant-at-Arms:* Kenneth Romney.

*Doorkeeper:* Joseph J. Sinnott.

## PRESIDENTS OF THE UNITED STATES

No.	NAME	Birthplace	Year	Paternal Ancestry	Residence	Inaugurated		Politics	Died	
						Year	Age		Year	Age
1	George Washington	Westmoreland County, Va.	1732	English	Virginia	1789	57	Federalist	1799	67
2	John Adams	Quincy, Mass.	1735	English	Massachusetts	1797	62	Federalist	1826	90
3	Thomas Jefferson	Shadwell, Va.	1743	Welch	Virginia	1801	58	Republican	1826	83
4	James Madison	Port Conway, Va.	1751	English	Virginia	1809	58	Republican	1836	85
5	James Monroe	Westmoreland County Va.	1758	Scotch	Virginia	1817	59	Republican	1831	73
6	John Quincy Adams	Quincy, Mass.	1767	English	Massachusetts	1825	58	Republican	1848	80
7	Andrew Jackson	Union County, N. C.	1767	Scotch-Irish	Tennessee	1829	62	Democrat	1845	78
8	Martin Van Buren	Kinderhook, N. Y.	1782	Dutch	New York	1837	55	Democrat	1862	79
9	*William H. Harrison	Berkeley, Va.	1773	English	Ohio	1841	68	Whig	1841	68
10	John Tyler	Greenway, Va.	1790	English	Virginia	1841	51	Whig	1862	72
11	James K. Polk	Mecklenberg County, N. C.	1795	Scotch-Irish	Tennessee	1845	50	Democrat	1849	53
12	**Zachary Taylor	Orange County, Va.	1789	English	Louisiana	1849	65	Whig	1850	65
13	Millard Fillmore	Summerhill, N. Y.	1800	English	New York	1850	50	Whig	1874	74
14	Franklin Pierce	Hillsboro, N. H.	1804	English	New Hampshire	1853	49	Democrat	1869	64
15	James Buchanan	Cove Gap, Pa.	1791	Scotch-Irish	Pennsylvania	1857	66	Democrat	1868	77
16	†Abraham Lincoln	Larue County, Ky.	1809	English	Illinois	1861	52	Republican	1865	56
17	Andrew Johnson	Raleigh, N. C.	1808	English	Tennessee	1865	57	Republican	1875	66
18	Ulysses S. Grant	Point Pleasant, Ohio.	1822	Scotch	Illinois	1869	47	Republican	1885	63
19	Rutherford B. Hayes	Delaware, Ohio.	1822	Scotch	Ohio	1877	54	Republican	1892	70
20	†James A. Garfield	Cuyahoga County, Ohio.	1831	English	Ohio	1881	49	Republican	1881	49
21	Chester A. Arthur	Fairfield, Vt.	1830	Scotch-Irish	New York	1881	51	Republican	1886	56
22	Grover Cleveland	Caldwell, N. J.	1837	English	New York	1885	48	Democrat	1908	71
23	Benjamin Harrison	North Bend, Ohio.	1833	English	Indiana	1889	56	Republican	1901	67
24	Grover Cleveland	Caldwell, N. J.	1837	English	New York	1893	56	Democrat	1908	71
25	††William McKinley	Niles, Ohio	1843	Scotch-Irish	Ohio	1897	54	Republican	1901	58
26	(a) Theodore Roosevelt	New York City	1858	Dutch	New York	1901	43	Republican	1919	61
27	William Howard Taft	Cincinnati, Ohio.	1857	English	Ohio	1909	51	Republican	1930	73
28	Woodrow Wilson	Staunton, Va.	1856	Scotch-Irish	New Jersey	1913	56	Democrat	1924	68
29	††Warren Gamaliel Harding	Near Blooming Grove, Morrow Co., O.	1865	Scotch-Holland	Ohio	1921	56	Republican	1923	58
30	(b) Calvin Coolidge	Plymouth, Vt.	1872	English	Massachusetts	1923	51	Republican	1932	60
31	Herbert Hoover	West Branch, Iowa	1874	Dutch	California	1929	55	Republican	.....	.....
32	Franklin D. Roosevelt	Hyde Park, N. Y.	1882	Dutch	New York	1933	51	Democrat	.....	.....

\*Died in Office April 4, 1841; succeeded by Vice President Tyler.

\*\*Died in Office July 9, 1850; succeeded by Vice President Fillmore.

†Assassinated April 14, 1865; succeeded by Vice President Johnson.

††Assassinated; died September 20, 1881; succeeded by Vice President Arthur.

††Assassinated September 6, 1901; succeeded by Vice President Roosevelt.

††Died in Office August 2, 1923; succeeded by Vice President Coolidge

(a) Elected President November 8, 1904.

(b) Elected President November 4, 1924.

## VICE PRESIDENTS OF THE UNITED STATES

No.	NAME	Residence	Qualified	Politics	Place of Death	Year	Age
1	John Adams	Massachusetts	1789	Federalist	Quincy, Mass.	1826	90
2	Thomas Jefferson	Virginia	1797	Republican	Monticello, Va.	1826	83
3	Aaron Burr	New York	1801	Republican	Staten Island, N. Y.	1836	80
4	George Clinton	New York	1805	Republican	Washington, D. C.	1812	73
5	Elbridge Gerry	Massachusetts	1813	Republican	Washington, D. C.	1814	70
6	Daniel D. Tompkins	New York	1817	Republican	Staten Island, N. Y.	1825	51
7	John C. Calhoun	South Carolina	1823	Republican	Washington, D. C.	1850	68
8	Martin Van Buren	New York	1833	Democrat	Kinderhook, N. Y.	1862	79
9	Richard M. Johnson	Kentucky	1837	Democrat	Frankford, Ky.	1850	70
10	John Tyler	Virginia	1841	Democrat	Richmond, Va.	1862	72
11	George M. Dallas	Pennsylvania	1846	Democrat	Philadelphia, Pa.	1864	72
12	Millard Fillmore	New York	1849	Whig	Buffalo, N. Y.	1874	74
13	William R. King	Alabama	1853	Democrat	Dallas County, Ala.	1853	67
14	John C. Breckinridge	Kentucky	1857	Democrat	Lexington, Ky.	1875	54
15	Hannibal Hamlin	Maine	1861	Republican	Bangor, Maine	1891	82
16	Andrew Johnson	Tennessee	1865	Republican	Carter County, Tennessee	1875	66
17	Schuyler Colfax	Indiana	1869	Republican	Mankato, Minn.	1886	62
18	Henry Wilson	Massachusetts	1873	Republican	Washington, D. C.	1875	63
19	William A. Wheeler	New York	1877	Republican	Malone, N. Y.	1887	68
20	Chester A. Arthur	New York	1881	Republican	New York City	1886	50
21	Thomas A. Hendricks	Indiana	1885	Democrat	Indianapolis, Ind.	1885	60
22	Levi P. Morton	New York	1889	Republican	Rheinbeck, N. Y.	1920	96
23	Adlai E. Stevenson	Illinois	1893	Democrat	Chicago, Ill.	1914	78
24	Garrett A. Hobart	New Jersey	1897	Republican	Patterson, N. J.	1899	55
25	Theodore Roosevelt	New York	1901	Republican	Oyster Bay, N. Y.	1910	61
26	Charles W. Fairbanks	Indiana	1905	Republican	Indianapolis, Ind.	1918	66
27	James S. Sherman	New York	1909	Republican	Utica, N. Y.	1912	57
28	Thomas R. Marshall	Indiana	1913	Democrat	Washington, D. C.	1925	71
29	Calvin Coolidge	Massachusetts	1921	Republican	Northampton, Mass.	1932	60
30	Charles G. Dawes	Illinois	1925	Republican	.....	.....	.....
31	Charles Curtis	Kansas	1929	Republican	.....	.....	.....
32	John Nance Garner	Texas	1933	Democrat	.....	.....	.....

## STATES OF THE UNITED STATES

State	Origin and Meaning of Names	Earliest Permanent Settlement			Admitted To Union	Capital	Population 1930	Area Sq. Miles
		Year	Locality	By Whom				
Alabama	Indian: Place of peace	1702	Mobile Bay	French	1819	Montgomery	2,646,248	51,279
Arizona	Spanish-Indian: meaning uncertain	1776	Tucson	Spaniards	1912	Phoenix	435,573	113,810
Arkansas	From Indian Kansas	1080	Arkansas Post	French	1836	Little Rock	1,854,482	52,525
California	Name of imaginary island in old Spanish romance	1769	San Diego	Spaniards	1850	Sacramento	5,677,251	155,652
Colorado	Spanish word meaning red or ruddy	1858	Denver	Americans	1876	Denver	1,035,791	103,658
Connecticut	Indian: Long River	1633	Hartford	Dutch	1788	Hartford	1,606,903	4,820
Delaware	Names for Lord de la War	1631	Lewes	Dutch	1787	Dover	238,380	1,905
Florida	Spanish word: Flowers	1565	St. Augustine	Spaniards	1845	Tallahassee	1,468,211	54,861
Georgia	Named for George II of England	1733	Savannah	English	1788	Atlanta	2,908,636	58,725
Idaho	Indian: Gem of the mountains	1860	Oro Fino	Americans	1890	Boise	415,032	83,354
Illinois	Indian-French: Tribe of men	1675	Kaskaskia	French	1818	Springfield	7,630,654	60,048
Indiana	Indian's ground	1731	Vincennes	French	1816	Indianapolis	3,238,503	36,045
Iowa	Indian: Beyond	1833	Dubuque	Americans	1840	Des Moines	2,470,939	55,536
Kansas	Indian: Smoky water	1827	Ft. Leavenworth	Americans	1861	Topeka	1,800,999	81,774
Kentucky	Indian: Dark and bloody ground	1774	Harrodsburg	Americans	1792	Frankfort	2,614,589	40,181
Louisiana	Named for Louis XIV of France	1718	New Orleans	French	1812	Baton Rouge	2,101,593	45,409
Maine	The Mainland	1623	Saco	English	1820	Augusta	797,423	29,895
Maryland	Named for Henrietta Maria of England	1634	St. Mary's	English	1776	Annapolis	1,031,320	9,941
Massachusetts	Indian: Place of great hills	1620	Plymouth	English	1788	Boston	4,249,614	8,039
Michigan	Indian: Great Lake	1668	Sault St. Marie	French	1837	Lansing	4,842,325	57,480
Minnesota	Indian: Cloudy water	1824	Ft. Snelling	Americans	1858	St. Paul	2,503,953	80,858
Mississippi	Indian: Father of waters	1699	Biloxi	French	1817	Jackson	2,009,821	46,362
Missouri	Indian: Muddy waters	1735	St. Genevieve	French	1821	Jefferson City	3,629,307	68,727
Montana	Spanish: Mountainous	1846	Ft. Benton	Americans	1889	Helena	537,600	146,131
Nebraska	Indian: Shallow water	1823	Bellevue	Americans	1867	Lincoln	1,377,963	76,808
Nevada	Spanish: Snowy	1849	Carson Valley	Americans	1864	Carson City	91,058	109,821
New Hampshire	Named for Hampshire, England	1623	Little Harbor	English	1788	Concord	465,293	9,031
New Jersey	Named for Island of Jersey	1617	Bergen	Dutch	1787	Trenton	4,041,334	5,514
New Mexico	Aztec Mexitl, the God of War	1640	Santa Fe	Spanish	1910	Santa Fe	423,317	122,503
New York	Name for the Duke of York	1623	Manhattan Island	Dutch	1788	Albany	12,588,066	47,654
North Carolina	Named for Charles II of England	1660	Albemarle	Virginians	1789	Raleigh	3,170,276	48,740
North Dakota	Indian: Allied	1812	Pemba	Scotch	1889	Bismarck	680,845	70,183
Ohio	Indian: Beautiful river	1788	Marietta	Americans	1803	Columbus	6,046,697	40,740
Oklahoma	Indian: Beautiful land	1890	Guthrie	Americans	1907	Oklahoma City	2,396,040	69,414
Oregon	Indian: Beautiful water	1811	Astoria	Americans	1859	Salem	953,786	95,607
Pennsylvania	Penn's Woods	1638	Chester	Swedes	1787	Harrisburg	9,631,350	44,832
Rhode Island	Named for the Island of Rhodes	1636	Providence	English	1790	Providence	687,497	1,062
South Carolina	Named for Charles II of England	1670	Ashley River	English	1788	Columbia	1,738,765	30,495
South Dakota	Indian: Allied	1832	Ft. Pierre	Americans	1889	Pierre	692,849	76,868
Tennessee	Indian: River of great bend	1757	Ft. London	Americans	1796	Nashville	2,616,550	41,687
Texas	Indian: Friends	1685	Matagorda Bay	French	1845	Austin	5,824,715	202,398
Utah	Indian: Mountain dwellers	1847	Salt Lake City	Americans	1890	Salt Lake City	507,847	82,184
Vermont	Green Mountain	1724	Ft. Danmer	Americans	1791	Montpelier	359,611	9,124
Virginia	Named in honor of Queen Elizabeth of England	1607	Jamestown	English	1788	Richmond	2,421,851	40,262
Washington	Named for George Washington	1845	Turnwater	Americans	1889	Olympia	1,563,396	66,836
West Virginia	(See Virginia)	1727	Shepherdstown	Penn. Dutch	1863	Charleston	1,729,205	24,022
Wisconsin	Indian: Wild rushing channel	1718	Green Bay	French	1848	Madison	2,939,006	55,256
Wyoming	Indian: Great plain	1832	Ft. Laramie	Americans	1890	Cheyenne	225,565	97,648

## STATE GOVERNMENTS

STATE	Next General Election	Next Session of Legislature	Limit of Regular Session in Days	When Sessions Are Held	Senators		Representatives		Salaries of Members
					No.	Term of Office	No.	Term of Office	
Alabama.....	1936	Jan. 1935	50	Quodrennial	35	4	106	4	\$ 4 per diem
Arizona.....	1936	Jan. 1935	60	Biennial	19	2	64	2	5 per diem
Arkansas.....	1936	Jan. 1935	60	Biennial	35	4	100	2	1,000 biennially
California.....	1936	Jan. 1935	No limit	Biennial	40	4	80	2	2,400 biennially
Colorado.....	1936	Jan. 1935	No limit	Biennial	35	4	65	2	1,000 biennially
Connecticut.....	1936	Jan. 1935	157	Biennial	35	2	267	2	300 biennially
Delaware.....	1936	Jan. 1935	60	Biennial	17	4	35	2	10 per diem
Florida.....	1936	April 1935	60	Biennial	38	4	95	2	6 per diem
Georgia.....	1936	Jan. 1935	60	Biennial	51	2	203	2	7 per diem
Idaho.....	1936	Jan. 1935	60	Biennial	44	2	63	2	5 per diem
Illinois.....	1936	Jan. 1935	No limit	Biennial	51	4	153	2	3,500 biennially
Indiana.....	1936	Jan. 1935	60	Biennial	50	2	100	2	10 per diem
Iowa.....	1936	Jan. 1935	90	Biennial	50	4	108	2	1,000 biennially
Kansas.....	1936	Jan. 1935	50	Biennial	40	4	125	2	3 per diem
Kentucky.....	1936	Jan. 1936	60	Biennial	38	4	100	2	10 per diem
Louisiana.....	1936	May 1936	60	Biennial	39	4	100	4	10 per diem
Maine.....	1936	Jan. 1935	No limit	Biennial	33	2	151	2	600 biennially
Maryland.....	1936	Jan. 1935	90	Biennial	29	4	119	4	5 per diem
Massachusetts.....	1936	Jan. 1935	No limit	Annual	40	2	240	2	2,000 per annum
Michigan.....	1936	Jan. 1935	No limit	Biennial	32	2	100	2	3 per diem
Minnesota.....	1936	Jan. 1935	90	Biennial	67	4	131	2	1,000 biennially
Mississippi.....	1936	Jan. 1936	No limit	Biennial	40	4	140	4	1,000 biennially
Missouri.....	1936	Jan. 1935	70	Biennial	34	4	150	2	5 per diem
Montana.....	1936	Jan. 1935	60	Biennial	56	4	102	2	10 per diem
Nebraska.....	1936	Jan. 1935	No limit	Biennial	33	2	100	2	800 biennially
Nevada.....	1936	Jan. 1935	60	Biennial	17	4	40	2	10 per diem
New Hampshire.....	1936	Jan. 1935	No limit	Biennial	24	2	424	2	200 biennially
New Jersey.....	1936	Jan. 1936	No limit	Annual	21	3	60	1	500 per annum
New Mexico.....	1936	Jan. 1935	60	Biennial	24	4	49	2	5 per diem
New York.....	1936	Jan. 1935	No limit	Annual	51	2	150	1	2,500 per annum
North Carolina.....	1936	Jan. 1935	60	Biennial	50	2	120	2	600 biennially
North Dakota.....	1936	Jan. 1935	60	Biennial	49	4	113	2	5 per diem
Ohio.....	1936	Jan. 1935	No limit	Biennial	32	2	135	2	2,000 biennially
Oklahoma.....	1936	Jan. 1935	60	Biennial	44	4	118	2	6 per diem
Oregon.....	1936	Jan. 1935	40	Biennial	30	4	60	2	3 per diem
Pennsylvania.....	1936	Jan. 1935	No limit	Biennial	50	4	208	2	3,000 biennially
Rhode Island.....	1936	Jan. 1935	60	Annual	42	2	100	2	5 per diem
South Carolina.....	1936	Jan. 1935	40	Annual	46	4	124	2	400 per annum
South Dakota.....	1936	Jan. 1935	60	Biennial	45	2	103	2	5 per diem
Tennessee.....	1936	Jan. 1935	75	Biennial	33	2	99	2	4 per diem
Texas.....	1936	Jan. 1935	120	Biennial	31	4	150	2	10 per diem
Utah.....	1936	Jan. 1935	60	Biennial	23	4	60	2	4 per diem
Vermont.....	1936	Jan. 1935	No limit	Biennial	30	2	248	2	375 biennially
Virginia.....	1936	Jan. 1936	60	Biennial	40	4	100	2	12 per diem
Washington.....	1936	Jan. 1935	60	Biennial	46	4	99	2	5 per diem
West Virginia.....	1936	Jan. 1935	00	Biennial	30	4	94	2	500 biennially
Wisconsin.....	1936	Jan. 1935	No limit	Biennial	33	4	100	2	2,400 biennially
Wyoming.....	1936	Jan. 1935	40	Biennial	27	4	62	2	10 per diem

## WEST VIRGINIA DELEGATION IN CONGRESS

### UNITED STATES SENATORS

Henry D. Hatfield, (R) ; term expires 1935.....Huntington  
 Mansfield M. Neely, (D) ; term expires 1937.....Fairmont

### MEMBERS HOUSE OF REPRESENTATIVES

*First District:* Robert L. Ramsey, (D).....Wellsburg  
*Second District:* Jennings Randolph, (D).....Elkins  
*Third District:* Andrew Edmiston, (D).....Weston  
*Fourth District:* George W. Johnson, (D).....Parkersburg  
*Fifth District:* John Kee (D).....Bluefield  
*Sixth District:* Joe L. Smith, (D).....Beckley

## REPRESENTATIVES IN CONGRESS 1863-1935

### UNITED STATES SENATORS

NAMES	County	Politics	From	To
Peter G. Van Winkle.....	Wood.....	Republican.....	1863	1869
Waitman T. Willey.....	Monongalia.....	Republican.....	1863	1871
Arthur I. Boreman.....	Wood.....	Republican.....	1869	1875
Henry G. Davis.....	Mineral.....	Democrat.....	1871	1883
Allen T. Caperton.....	Monroe.....	Democrat.....	1875	1876
Samuel Price.....	Greenbrier.....	Democrat.....	1876	1877
Frank Hereford.....	Monroe.....	Democrat.....	1877	1881
Johnson N. Camden.....	Wood.....	Democrat.....	1881	1887
John E. Kenna.....	Kanawha.....	Democrat.....	1883	1893
Charles J. Faulkner.....	Berkeley.....	Democrat.....	1887	1899
Johnson N. Camden.....	Wood.....	Democrat.....	1893	1895
Stephen B. Elkins.....	Randolph.....	Republican.....	1895	1911
Nathan B. Scott.....	Ohio.....	Republican.....	1899	1911
Davis Elkins.....	Randolph.....	Republican.....	1911	1912
Clarence W. Watson.....	Marion.....	Democrat.....	1911	1913
William E. Chilton.....	Kanawha.....	Democrat.....	1911	1917
Nathan Goff.....	Harrison.....	Republican.....	1913	1919
Howard Sutherland.....	Randolph.....	Republican.....	1917	1923
Davis Elkins.....	Monongalia.....	Republican.....	1919	1925
Mansfield M. Neely.....	Marion.....	Democrat.....	1923	1929
Guy D. Goff.....	Harrison.....	Republican.....	1925	1931
Henry D. Hatfield.....	Cabell.....	Republican.....	1929	.....
Mansfield M. Neely.....	Marion.....	Democrat.....	1931	.....

### MEMBERS HOUSE OF REPRESENTATIVES

#### APPORTIONMENT ACT OF 1863

By an act of the legislature passed September 10, 1863, the State of West Virginia—for the purposes of congressional representation—was divided into three districts, as follows:

*First District*—Hancock, Brooke, Ohio, Marshall, Wetzel, Tyler, Pleasants, Doddridge, Harrison, Ritchie, Wood, Wirt, Gilmer, Calhoun and Lewis counties.

*Second District*—Taylor, Marion, Monongalia, Preston, Tucker, Barbour, Upshur, Webster, Pocahontas, Randolph, Pendleton, Hardy, Hampshire, Berkeley and Morgan counties.

*Third District*—Kanawha, Jackson, Mason, Putnam, Cabell, Clay, Wayne, Logan, Boone, Braxton, Nicholas, Roane, McDowell, Wyoming, Raleigh, Fayette, Mercer, Monroe and Greenbrier counties.

Under the first apportionment act the State had the following representation in the lower house of congress, the names of the members being shown in the numerical order of the districts which they respectively represented, the same applying to subsequent re-apportionment acts, viz:



**Thirty-Eighth Congress**

(March 4, 1863, to March 3, 1865)  
 Jacob Beeson Blair, of Wood; Unionist  
 William Gay Brown, of Preston; Unionist  
 Kellian V. Whaley, of Cabell; Unionist

**Thirty-Ninth Congress**

(March 4, 1865, to March 3, 1867)  
 Chester D. Hubbard, of Ohio; Republican  
 George R. Latham, of Upshur; Republican  
 Kellian V. Whaley, of Cabell; Republican

**Fortieth Congress**

(March 4, 1867, to March 3, 1869)  
 Chester D. Hubbard, of Ohio; Republican  
 Bethuel M. Kitchen, of Berkeley; Republican  
 Daniel Polsley, of Mason; Republican

**Forty-First Congress**

(March 4, 1869, to March 3, 1871)  
 Isaac Harden Duvall, of Brooke; Republican  
 James C. McGrew, of Preston; Republican  
 John S. Witcher, of Cabell; Republican

**Forty-Second Congress**

(March 4, 1871, to March 3, 1873)  
 John J. Davis, of Harrison; Democrat  
 James C. McGrew, of Preston; Republican  
 Frank Hereford, of Monroe; Democrat

**Forty-Third Congress**

(March 4, 1873, to March 3, 1875)  
 John J. Davis, of Harrison; Democrat  
 John M. Hagans, of Monongalia; Republican  
 Frank Hereford, of Monroe; Democrat

**Forty-Fourth Congress**

(March 4, 1875, to March 3, 1877)  
 Benjamin Willson, of Harrison; Democrat  
 Charles J. Faulkner, of Berkeley; Democrat  
 Frank Hereford, of Monroe; Democrat

**Forty-Fifth Congress**

(March 4, 1877, to March 3, 1879)  
 Benjamin Willson, of Harrison; Democrat  
 Benjamin F. Martin, of Taylor; Democrat  
 John E. Kenna, of Kanawha; Democrat

**Forty-Sixth Congress**

(March 4, 1879, to March 3, 1881)  
 Benjamin Willson, of Harrison; Democrat  
 Benjamin F. Martin, of Taylor; Democrat  
 John E. Kenna, of Kanawha; Democrat

**Forty-Seventh Congress**

(March 4, 1881, to March 3, 1883)  
 Benjamin Willson, of Harrison; Democrat  
 John B. Hoge, of Berkeley; Democrat  
 John E. Kenna, of Kanawha; Democrat

**RE-APPORTIONMENT ACT OF 1882**

On March 14, 1882, the legislature passed an act dividing the State into four congressional districts, as follows:

*First District*—Hancock, Brooke, Ohio, Marshall, Wetzel, Tyler, Doddridge, Harrison, Gilmer, Lewis and Braxton.

*Second District*—Monongalia, Marion, Preston, Taylor, Barbour, Randolph, Tucker, Pendleton, Hardy, Mineral, Hampshire, Grant, Morgan, Jefferson and Berkeley.

*Third District*—Logan, Wyoming, McDowell, Mercer, Raleigh, Boone, Kanawha, Fayette, Clay, Nicholas, Greenbrier, Monroe, Summers, Webster, Pocahontas and Upshur.

*Fourth District*—Pleasants, Wood, Ritchie, Wirt, Calhoun, Jackson, Roane, Mason, Putnam, Cabell, Lincoln and Wayne.

**REPRESENTATION UNDER THE RE-APPORTIONMENT ACT OF 1882****Forty-Eighth Congress**

(March 4, 1883, to March 3, 1885)  
 Nathan Goff, Jr., of Harrison; Republican  
 William L. Willson, of Jefferson; Democrat  
 Charles P. Snyder, of Kanawha; Democrat  
 Eustace Gibson, of Cabell; Democrat

**Forty-Ninth Congress**

(March 4, 1885, to March 3, 1887)  
 Nathan Goff, Jr., of Harrison; Republican

William L. Willson, of Jefferson; Democrat  
 Charles P. Snyder, of Kanawha; Democrat  
 Eustace Gibson, of Cabell; Democrat

**Fiftieth Congress**

(March 4, 1887, to March 3, 1889)  
 Nathan Goff, Jr., of Harrison; Republican  
 William L. Willson, of Jefferson; Democrat  
 Charles P. Snyder, of Kanawha; Democrat  
 Charles E. Hogg, of Mason; Democrat

**Fifty-First Congress**

(March 4, 1889, to March 3, 1891)

\*John O. Pendleton, of Ohio; Democrat  
 George W. Atkinson, of Ohio; Republican  
 William L. Wilson, of Jefferson; Democrat  
 John D. Alderson, of Nicholas; Democrat  
 \*James M. Jackson, of Wood; Democrat  
 Charles B. Smith, of Wood; Republican

**Fifty-Second Congress**

(March 4, 1891, to March 3, 1893)

John O. Pendleton, of Ohio; Democrat  
 William L. Wilson, of Jefferson; Democrat  
 John D. Alderson, of Nicholas; Democrat  
 James Capehart, of Mason; Democrat

**Fifty-Third Congress**

(March 4, 1893, to March 3, 1895)

John O. Pendleton, of Ohio; Democrat  
 William L. Wilson, of Jefferson; Democrat  
 John D. Alderson, of Nicholas; Democrat  
 James Capehart, of Mason; Democrat

**Fifty-Fourth Congress**

(March 4, 1895, to March 3, 1897)

Blackburn B. Dovener, of Ohio, Republican

Alston G. Dayton, of Barbour; Republican  
 James H. Huling, of Kanawha; Republican  
 Warren Miller, of Jackson; Republican

**Fifty-Fifth Congress**

(March 4, 1897, to March 3, 1899)

Blackburn B. Dovener, of Ohio; Republican  
 Alston G. Dayton, of Barbour; Republican  
 Charles P. Dorr, of Webster; Republican  
 Warren Miller, of Jackson; Republican

**Fifty-Sixth Congress**

(March 4, 1899, to March 3, 1901)

Blackburn B. Dovener, of Ohio; Republican  
 Alston G. Dayton, of Barbour; Republican  
 David E. Johnson, of Mercer; Democrat  
 Romeo H. Freer, of Ritchie; Republican

**Fifty-Seventh Congress**

(March 4, 1901, to March 4, 1903)

Blackburn B. Dovener, of Ohio; Republican  
 Alston G. Dayton, of Barbour; Republican  
 Joseph H. Gaines, of Kanawha; Republican  
 James A. Hughes, of Cabell; Republican

**RE-APPORTIONMENT ACT OF 1901**

The legislature on February 11, 1901, passed an act re-apportioning the State into five congressional districts as follows:

*First District*—Hancock, Brooke, Ohio, Marshall, Wetzel, Marlon, Harrison and Lewis.

*Second District*—Monongalia, Preston, Taylor, Barbour, Tucker, Randolph, Pendleton, Grant, Hardy, Mineral, Hampshire, Morgan, Berkeley and Jefferson.

*Third District*—Kanawha, Fayette, Summers, Monroe, Greenbrier, Nicholas, Clay, Webster, Pocahontas and Upshur.

*Fourth District*—Tyler, Pleasants, Wood, Jackson, Roane, Braxton, Gllmer, Calhoun, Wirt, Ritchie, and Doddridge.

*Fifth District*—Mason, Putnam, Cabell, Lincoln, Wayne, Boone, Logan, Mingo, Raleigh, Wyoming, McDowell, and Mercer.

**REPRESENTATION UNDER RE-APPORTIONMENT ACT OF 1901****Fifty-Eighth Congress**

(March 4, 1903, to March 3, 1905)

Blackburn B. Dovener, of Ohio; Republican  
 Alston G. Dayton, of Barbour; Republican  
 Joseph H. Gaines, of Kanawha; Republican  
 Harry C. Woodyard, of Roane; Republican  
 James A. Hughes, of Cabell; Republican

**Fifty-Ninth Congress**

(March 4, 1905, to March 3, 1907)

Blackburn B. Dovener, of Ohio; Republican  
 \*Alston G. Dayton, of Barbour; Republican  
 Joseph H. Gaines, of Kanawha; Republican  
 Harry C. Woodyard, of Roane; Republican  
 James A. Hughes, of Cabell; Republican

\*\*Seat contested by George W. Atkinson, who was seated shortly after Congress convened.

\*Seat contested by Charles Brooks Smith, who was seated shortly after Congress convened.

**Sixtieth Congress**

(March 4, 1907, to March 3, 1909)  
 William P. Hubbard, of Ohio; Republican  
 George C. Sturgiss, of Monongalia; Republican  
 Joseph H. Gaines, of Kanawha; Republican  
 Harry C. Woodyard, of Roane; Republican  
 James A. Hughes, of Cabell; Republican

**Sixty-First Congress**

(March 4, 1909, to March 3, 1911)  
 William P. Hubbard, of Ohio; Republican  
 George C. Sturgiss, of Monongalia; Republican  
 Joseph H. Gaines, of Kanawha; Republican  
 Harry C. Woodyard, of Roane; Republican  
 James A. Hughes, of Cabell; Republican

**Sixty-Second Congress**

(March 4, 1911, to March 3, 1913)

John W. Davis, of Harrison; Democrat  
 William G. Brown, Jr., of Preston; Democrat  
 Adam B. Littlepage, of Kanawha; Democrat  
 John M. Hamilton, of Calhoun; Democrat  
 James A. Hughes, of Cabell; Republican

Owing to the failure of the legislature in 1913 to pass an act re-districting the State for representatives in the congress of the United States, and West Virginia, under the congressional reapportionment act of 1911, being entitled to an additional representative, Hon. Howard Sutherland was elected Congressman-at-Large in 1912 and 1914.

**REPRESENTATION PENDING THE RE-DISTRICTING OF THE STATE****Sixty-Third Congress**

(March 4, 1913, to March 3, 1915)  
 Mansfield M. Neely, of Marlon; Democrat  
 William G. Brown, Jr., of Preston; Democrat  
 Samuel B. Avis, of Kanawha; Republican  
 Hunter H. Moss, Jr., of Wood; Republican  
 James A. Hughes, of Cabell; Republican  
 Howard Sutherland, of Randolph; Republican

**Sixty-Fourth Congress**

(March 4, 1915, to March 3, 1917)  
 Mansfield M. Neely, of Marlon; Democrat  
 \*William G. Brown, Jr., of Preston; Democrat  
 Adam B. Littlepage, of Kanawha; Democrat  
 \*\*Hunter H. Moss, Jr., of Wood; Republican  
 Edward Cooper, of Mercer; Republican  
 Howard Sutherland, of Randolph; Republican

**RE-APPORTIONMENT ACT OF 1915**

On the 20th day of February, 1915, the legislature passed an act re-districting the State for representation in the congress of the United States and made an apportionment among the several counties of the State, arranging them in six districts, as follows:

*First District*—Hancock, Brooke, Ohio, Marshall, Wetzel, Marlon, and Taylor.

*Second District*—Monongalia, Preston, Barbour, Randolph, Tucker, Pendleton, Grant, Hardy, Mineral, Hampshire, Morgan, Berkeley, and Jefferson.

*Third District*—Ritchie, Doddridge, Harrison, Calhoun, Gilmer, Lewis, Upshur, Braxton, Clay, Nicholas, and Webster.

*Fourth District*—Tyler, Pleasants, Wood, Wirt, Jackson, Roane, Mason, Putnam, and Cabell.

*Fifth District*—Wayne, Lincoln, Mingo, Logan, McDowell, Wyoming, Mercer, Summers, and Monroe.

*Sixth District*—Kanawha, Boone, Raleigh, Fayette, Greenbrier, and Pocahontas.

\*Resigned 1905 when appointed Judge of the Northern District Federal Court and Thomas B. Davis, Democrat, of Mineral, elected for the unexpired term.

\*\*Died March 9, 1916; George M. Bowers, Republican, elected to fill unexpired term.

\*\*Died July 15, 1916; Harry C. Woodyard, Republican, elected to fill unexpired term.

## REPRESENTATION UNDER THE RE-APPORTIONMENT ACT OF 1915

**Sixty-Fifth Congress**

(March 4, 1917, to March 3, 1919)

Mansfield M. Neely, of Marlon; Democrat  
 George M. Bowers, of Berkeley; Republican  
 Stuart F. Reed, of Harrison; Republican  
 Harry C. Woodyard, of Roane; Republican  
 Edward Cooper, of Mercer; Republican  
 Adam B. Littlepage, of Kanawha; Democrat

**Sixty-Sixth Congress**

(March 4, 1919, to March 3, 1921)

Mansfield M. Neely, of Marlon; Democrat  
 George M. Bowers, of Berkeley; Republican  
 Stuart F. Reed, of Harrison; Republican  
 Harry C. Woodyard, of Roane; Republican  
 Wells Goodykoontz, of Mingo; Republican  
 Leonard S. Echols, of Kanawha; Republican

**Sixty-Seventh Congress**

(March 4, 1921, to March 3, 1923)

Benjamin L. Rosenbloom, of Ohio; Republican  
 George M. Bowers, of Berkeley; Republican  
 Stuart F. Reed, of Harrison; Republican  
 Harry C. Woodyard, of Roane; Republican  
 Wells Goodykoontz, of Mingo; Republican  
 Leonard S. Echols, of Kanawha; Republican

**Sixty-Eighth Congress**

(March 4, 1923, to March 3, 1925)

Benjamin L. Rosenbloom, of Ohio; Republican  
 Robert E. Lee Allen, of Monongalia; Democrat  
 Stuart F. Reed, of Harrison; Republican  
 George W. Johnson, of Wood; Democrat  
 T. J. Lilly, of Summers; Democrat  
 J. Alfred Taylor, of Fayette; Democrat

**Sixty-Ninth Congress**

(March 4, 1925, to March 3, 1927)

Carl G. Bachmann, of Ohio; Republican  
 Frank L. Bowman, of Monongalia; Republican  
 John M. Wolverton, of Nicholas; Republican  
 Harry C. Woodyard, of Roane; Republican  
 J. F. Strother, of McDowell; Republican  
 J. Alfred Taylor, of Fayette; Democrat

**Seventieth Congress**

(March 4, 1927, to March 3, 1929)

Carl G. Bachmann, of Ohio; Republican  
 Frank L. Bowman, of Monongalia; Republican  
 William S. O'Brien, of Upshur; Democrat  
 James A. Hughes, of Cabell; Republican  
 J. F. Strother, of McDowell; Republican  
 E. T. England, of Kanawha; Republican

**Seventy-First Congress**

(March 4, 1929, to March 3, 1931)

Carl G. Bachmann, of Ohio; Republican  
 Frank L. Bowman, of Monongalia; Republican  
 John M. Wolverton, of Nicholas; Republican  
 James A. Hughes, of Cabell; Republican  
 Hugh I. Shott, of Mercer; Republican  
 Joe L. Smith, of Raleigh; Democrat

**Seventy-Second Congress**

(March 4, 1931, to March 3, 1933)

Carl G. Bachmann, of Ohio; Republican  
 Frank L. Bowman, of Monongalia; Republican  
 Lynn S. Horner, of Harrison; Democrat  
 Robert L. Hogg, of Mason; Republican  
 Hugh Ike Shott, of Mercer; Republican  
 Joe L. Smith, of Raleigh; Democrat

**Seventy-Third Congress**

(March 4, 1933, to March 3, 1935)

Robert L. Ramsey, of Brooke; Democrat  
 Jennings Randolph, of Randolph; Democrat  
 Lynn S. Horner, of Harrison; Democrat  
 George W. Johnson, of Wood; Democrat  
 John Kee, of Mercer; Democrat  
 Joe L. Smith, of Raleigh; Democrat

\*Died in office, and Robt. L. Hogg, Republican, of Mason County, elected November 4, 1930, to fill the unexpired term.

\*\*Died in office, and Andrew Edmiston, Democrat, of Lewis County, elected November 21, 1933, to fill the unexpired term.

**WEST VIRGINIA PRESIDENTIAL ELECTORS, 1864-1932****1864—Lincoln and Johnson**

Ellery R. Hall, Marlton.  
William E. Stevinson, Wood.  
John H. Atkinson, Hancock.  
Edward C. Bunker, Monongalia.  
Robert S. Brown, Jackson.

**1868—Grant and Colfax**

A. W. Campbell, Ohio.  
R. S. Brown, Jackson.  
Benjamin Stanton, Ohio.  
J. Marshall Hagans, Monongalia.  
Gen. Wm. H. Powell, Ohio.

**1872—Grant and Wilson**

Thomas B. Swann, Kanawha.  
Charles F. Scott, Ritchie.  
Thomas R. Carskadon, Mineral.  
Romeo H. Freer, Kanawha.  
O. G. Schofield, Wood.  
The electors certified that William E. Stevinson, one of the electors so chosen and named in the certificate of Governor Jacobs, failed to attend by the hour appointed for the meeting and they filled the vacancy by appointing O. G. Schofield of the County of Wood.  
O. G. Schofield signed the certificate.

**1876—Tilden and Hendricks**

William H. Travers, Jefferson.  
Nicholas Fitzhugh, Kanawha.  
John Hanson, Good, Ohio.  
Daniel J. Lucas, Jefferson.  
Albert Peysner, Kanawha.

**1880—Hancock and English**

E. G. Cracraft, Ohio.  
William L. Wilson, Jefferson.  
D. D. Johnson, Tyler.  
James Morrow, Jr., Marion.  
Eustace Gibson, Cabell.

**1884—Cleveland and Hendricks**

Daniel B. Lucas, Jefferson.  
John J. Davis, Harrison.  
Marshall T. Frame, Ohio.  
Benjamin F. Martin, Taylor.  
John W. Harris, Greenbrier.  
Charles E. Hogg, Mason.

**1888—Cleveland and Thurman**

W. H. Travers, Jefferson.  
W. C. Handlan, Ohio.  
Lewis S. Newman, Marshall.  
P. J. Crogan, Preston.  
Frank Hereford, Monroe.  
R. S. Brown, Jackson.

**1892—Cleveland and Stevenson**

Samuel S. Vinson, Wayne.  
M. C. Post, Harrison.  
John A. Preston, Greenbrier.  
C. Wood Dalley, Mineral.  
B. L. Butcher, Randolph.  
John G. McClure, Wood.

**1896—McKinley and Hobart**

James P. Fitch, Monongalia.  
Henry Haymond, Harrison.

John Cooper, Mercer.  
S. B. Rathbone, Wirt.  
W. A. Chapline, Jefferson.  
J. W. Vandervort, Wood.

**1900—McKinley and Roosevelt**

W. M. Riggs, Marshall.  
W. B. Mathews, Marshall.  
J. B. Lewis, Kanawha.  
N. G. Keim, Randolph.  
Taylor B. McClure, Wayne.  
Enoch Carver, Kanawha.  
The electors certified that Benson B. McMechen, O. W. O. Hardman and C. C. Beury, three of the electors so chosen and named in the certificate of Governor Atkinson, failed to attend by the hour appointed for the meeting and they filled the vacancies by appointing W. M. Riggs and W. B. Mathews of the County of Marshall and Enoch Carver of the County of Kanawha.  
W. M. Riggs, W. B. Mathews and Enoch Carver signed the certificate.

**1904—Roosevelt and Fairbanks**

Dr. George P. Dantels, Raleigh.  
Jacob W. Heavener, Upshur.  
George Wise, Ohio.  
Wellington F. Morrison, Braxton.  
Tracy L. Jeffords, Jefferson.  
Dr. Watson Monroe, Wood.  
James A. Lenhart, Preston.

**1908—Taft and Sherman**

Joseph H. McDermott, Monongalia.  
Frank W. Clark, Wetzel.  
Enoch M. McPeak, Fayette.  
William H. Crawford, Berkeley.  
A. A. Lilly, Kanawha.  
Floyd Jarrett, Greenbrier.  
Milton R. Lowther, Wood.

**1912—Wilson and Marshall**

Ben H. Butcher, Wood.  
Gilbert D. Smith, Pleasants.  
J. Sloan Kuykendall, Hampshire.  
Alfred E. Kenny, Calhoun.  
William H. Sawyers, Summers.  
J. J. Kayne, Ohio.  
Henry Herold, Nicholas.  
O. J. Rife, Wayne.

**1916—Hughes and Fairbanks**

Charles E. Carrigan, Marshall.  
C. A. Dunn, Monroe.  
George M. Kittle, Barbour.  
R. P. Shinn, Jackson.  
S. A. Scott, Fayette.  
Julian G. Hearne, Ohio.  
James Reed, Clay.  
Meredith J. Simms, Fayette.

**1920—Harding and Coolidge**

Wilbur E. Stone, Ohio.  
N. Price Whitaker, Ohio.  
J. E. Overton, Ritchie.  
Ira P. Hager, Logan.  
Walter S. Hallanan, Kanawha.  
Vernon E. Johnson, Morgan.  
E. A. Brast, Wood.  
O. H. Kee, Pocahontas.

**1924—Coolidge and Dawes**

Mrs. George Poffenbarger, Kanawha.  
 Charles Baird Mitchell, Marlon.  
 William K. Bright, Braxton.  
 Howard O'Toole, McDowell.  
 Mrs. Lydia C. Hearne, Ohio.  
 Mrs. Blanche Pickering, Preston.  
 William S. Blizzard, Wood.  
 John Raine, Greenbrier.

**1928—Hoover and Curtis**

Herschel C. Ogden, Ohio.  
 Harry C. Compton, Taylor.  
 J. E. Overton, Ritchie.  
 John J. Lincoln, McDowell.  
 Mrs. James A. Meredith, Marlon.  
 Mrs. A. M. Fredlock, Randolph.  
 John B. Easton, Wood.  
 L. Burke O'Neal, Fayette.

**1932—Roosevelt and Garner**

William L. Brice, Ohio.  
 J. Alfred Taylor, Fayette.  
 H. H. Rose, Marlon.  
 Minter L. Wilson, Monongalia.  
 W. Guy Tetrick, Harrison.  
 Clyde A. Wellman, Cabell.  
 George W. Crawford, Mingo.  
 J. L. Bumgardner, Raleigh.

## FEDERAL COURTS

### UNITED STATES DISTRICT COURT

**Northern District, West Virginia**

Composed of the counties of Barbour, Berkeley, Brooke, Calhoun, Doddridge, Gilmer, Grant, Hampshire, Hancock, Hardy, Harrison, Jefferson, Lewis, Marion, Marshall, Mineral, Monongalia, Morgan, Ohio, Pendleton, Pleasants, Preston, Randolph, Ritchie, Taylor, Tucker, Tyler, Upshur, Wetzel, Wirt and Wood.

**Terms of Court**

Clarksburg—Second Tuesday in April and the first Tuesday in October.  
 Elkins—Third Tuesday in June and the third Tuesday in November.  
 Martinsburg—First Tuesday in April and the third Tuesday in September.  
 Parkersburg—Second Tuesday in January and the fourth Tuesday in May.  
 Wheeling—First Tuesday in May and the third Tuesday in October.

<i>District Judge:</i> W. E. Baker.....	Elkins
<i>Secretary to Judge:</i> Miss Dora Shanaberger.....	Elkins
<i>Clerk:</i> Austin C. Merrill.....	Elkins
<i>Chief Deputy Clerk:</i> Russell M. Barrett.....	Parkersburg
<i>Deputy Clerks:</i> Robert Permar.....	Wheeling
S. R. Harrison, Jr.....	Clarksburg
John W. Rine.....	Elkins
<i>United States Attorney:</i> Howard L. Robinson.....	Clarksburg
<i>Assistant United States Attorneys:</i> Robert J. Riley.....	Wheeling
Joe V. Gibson.....	Parkersburg
Albert J. Kearns.....	Clarksburg
<i>Clerk to United States Attorney:</i> Mrs. Margaret W. Mettler.....	Clarksburg
<i>Stenographer:</i> Mrs. Mary E. Ransone.....	Clarksburg
<i>United States Marshal:</i> Harry A. Weiss.....	Wheeling
<i>Chief Office Deputy:</i> A. T. Barrett.....	Parkersburg
<i>Office Deputies:</i> John W. Koontz.....	Elkins
Alfred Richmond.....	Fairmont
Charles K. Welch.....	Wheeling
Hal Rapp.....	Parkersburg
Mrs. Blanche M. Neff.....	Wheeling

**United States Commissioners**

John W. Kindelberger.....	Wheeling	George C. Ludwig.....	Keyser
Francis B. Burk.....	Petersburg	M. M. Smith.....	Elkins
Harry A. Downs.....	Martinsburg	L. T. Eddy.....	Fairmont

**Referees in Bankruptcy**

Robert B. McDougle.....	Parkersburg	O. E. Wyckoff.....	Grafton
Charles P. Mead.....	Wheeling	Rn'y L. Strother.....	Clarksburg
Wilbur H. Thomas.....	Martinsburg		

**UNITED STATES DISTRICT COURT**

**Southern District, West Virginia**

Composed of the counties of Jackson, Roane, Clay, Braxton, Webster, Nicholas, Pocahontas, Greenbrier, Fayette, Boone, Kanawha, Putnam, Mason, Cabell, Wayne, Lincoln, Logan, Mingo, Raleigh, Wyoming, McDowell, Mercer, Summers and Monroe, with the waters thereof.

**Terms of Court**

Bluefield—Third Tuesday in January and the third Tuesday in June.  
 Charleston—Third Tuesday in April and the third Tuesday in November.  
 Huntington—First Tuesday in March and the third Tuesday in September.  
 Lewisburg—First Tuesday in July.  
 Webster Springs—Fourth Tuesday in August.  
 Williamson—First Tuesday in February.

*District Judge:* George W. McClintic.....Charleston  
*Private Secretary:* Dorothy Hutchison.....Charleston  
*Clerk:* Ira H. Motteshead.....Charleston  
*Chief Deputy Clerk:* Earl R. Cavender.....Charleston  
*Deputy Clerks:* Henry N. Graves.....Charleston  
 Charlotte S. Jackson.....Charleston  
 Raymond Gosling.....Huntington  
 Andrew J. Hearn.....Bluefield  
*United States Attorney:* Geo. I. Neal.....Huntington  
*Assistant United States Attorneys:* L. R. Via.....Huntington  
 W. A. Thornhill, Jr.....Beckley  
 C. M. Love, Jr.....Charleston  
*Special Assistant United States Attorney:* H. L. Snyder, Jr.....Charleston  
*United States Marshal:* Geo. P. Alderson.....Charleston  
*Chief Office Deputy:* Finley Cook.....Charleston  
*Office Deputies:* Margaret C. Barrett.....Charleston  
 W. B. Golden.....Charleston  
 J. Robert Miller.....Beckley  
 J. H. Hoffman.....Charleston  
 J. H. Bowling.....Lewisburg  
 M. E. Ketchum.....Huntington  
 Luclan Fry.....Welch  
 D. J. Rogers.....Charleston

**United States Commissioners**

Albert Filtzwater.....Charleston  
 G. R. Hefley.....Huntington  
 E. C. Eagle.....Hinton  
 J. E. Bass.....Lewisburg  
 Sampson N. Miller.....Webster Springs  
 Lemasters R. Rogers.....Glenray  
 L. S. Cochran.....Marlinton  
 N. M. Lawhead.....Pt. Pleasant  
 J. L. Ryan.....Fayetteville  
 W. G. Wiles.....Williamson  
 Thomas H. Scott.....Bluefield  
 C. F. Steed.....Hamlin  
 W. F. Boggess.....Union  
 W. H. Rardin.....Beckley  
 Hoagland French.....Welch  
 T. C. Whited.....Logan  
 J. E. Baughman.....Sutton  
 C. H. Craig.....Summersville

**Referees in Bankruptcy**

Leonard S. Echols, Charleston; Counties of Boone, Braxton, Clay, Fayette, Greenbrier, Jackson, Kanawha, Monroe, Nicholas, Pocahontas, Putnam, Raleigh, Roane, Summers, and Webster.  
 Cyrus B. Van Bibber, Huntington; Counties of Cabell, Logan, Lincoln, Mason, Mingo, and Wayne.  
 Jas. H. Gollehon, Bluefield; Counties of Mercer, McDowell, and Wyoming.

## SUPREME COURT OF THE UNITED STATES

<i>Name and Office</i>	<i>Appointed from</i>	<i>Appointed</i>	<i>Salaries</i>
<b>CHIEF JUSTICE</b>			
Charles Evans Hughes.....	New York.....	Feb. 3, 1930	\$20,500
<b>ASSOCIATE JUSTICES</b>			
Willis Van Devanter.....	Wyoming.....	Dec. 16, 1910	20,000
James Clark Reynolds.....	Tennessee.....	Aug. 29, 1914	20,000
Louis D. Brandeis.....	Massachusetts.....	June 1, 1916	20,000
George Sutherland.....	Utah.....	Sept. 5, 1922	20,000
Pierce Butler.....	Minnesota.....	Nov. 23, 1922	20,000
Harlan Fiske Stone.....	New York.....	Jan. 5, 1925	20,000
Owen D. Roberts.....	Pennsylvania.....	May 9, 1930	20,000
Benjamin H. Cordozo.....	New York.....	Feb. 15, 1932	20,000

*Clerk:* Charles Elmore Cropley.

*Marshal:* Frank Key Greene.

*Reporter:* Ernest Knaebel.

*Terms:* First Monday in October, annually and such adjourned or special terms as it may find necessary for the dispatch of business.

UNITED STATES CIRCUIT COURT OF APPEALS,  
FOURTH CIRCUIT

<i>Districts</i>	<i>District Judges</i>	<i>Circuit Judges</i>	<i>Justice</i>
Md.....	William C. Coleman...		
Md.....	W. Calvin Chestnut...		
N. C., eastern.....	Isaac M. Meekins.....		
N. C., western.....	Jas. Edmund Boyd.....		
N. C., western.....	Edwin Y. Webb.....	John J. Parker,	Charles E. Hughes
N. C., middle.....	Johnson J. Hayes.....	Charlotte, N. C.	
S. C., eastern.....	Frank K. Myers.....	Elliott Northcott,	
S. C., western.....	Henry H. Watkins.....	Huntington, W. Va.	
S. C., eastern and western.....	J. Lyles Glenn.....	Morris A. Soper,	
Va., eastern.....	Luther B. Way.....	Baltimore, Md.	
Va., western.....	John Paul.....		
W. Va., northern..	W. E. Baker.....		
W. Va., southern..	George W. McClintic..		
	Salary \$10,000	Salary \$12,500	Salary \$20,500

*Clerk:* Claude M. Dean, Richmond, Virginia.

**Regular Terms of Court at Richmond**

The first Monday in January, April and October.

**Special Sessions at Richmond**

The second Tuesday of every month except in months in which regular terms are held.

**Annual Term of Court at Asheville, North Carolina**

First Monday in June.



**UNITED STATES INTERNAL REVENUE SERVICE**

**DISTRICT OF WEST VIRGINIA**

**Headquarters: Parkersburg**

*Collector:* Walter R. Thurmond.....Logan  
*Secretary to Collector:* Gladys H. Scroggins.....Parkersburg  
*Assistant Collector:* Hugh R. Ferrell.....Parkersburg  
*Chief Field Officer:* F. Roy Yoke.....Parkersburg

**Income Tax Division—(Parkersburg)**

*Chief of Division:* Robb N. Keyser.....Barbour County  
*Assistant Chief of Division:* Mark B. Condry.....Harrison County  
*Auditor:* Ernest P. Witt.....Mercer County  
*Control Chief:* Julia A. Creel.....Wood County  
*Claims Clerk:* Nan A. Davis.....Wood County  
*Bookkeeper:* Rita M. Barrett.....Wood County  
*Assistant Bookkeeper:* Joy Utterback.....Wood County  
*Stenographers:* Ruth McGuinness.....Wood County  
 Chelsea Conaway.....Wood County

**Miscellaneous Tax Division—(Parkersburg)**

*Chief of Division:* W. B. Poling.....Wood County  
*Section Chief:* Carl D. Jackson.....Calhoun County  
*Section Chief:* Gordon M. Wooddell.....Webster County  
*Stenographers:* Alma Ecker.....Wood County  
 Roanna Sims.....Wood County

**Processing Tax Division—(Parkersburg)**

*Chief of Division:* Emmett C. Jeffrey.....Kanawha County  
*Auditor:* Julius R. Henrichsen.....Kanawha County  
*Stenographers:* Elizabeth McCormick.....Wood County  
 Lina R. Forbes.....Raleigh County  
 Helen Hopkins.....Wood County  
*Office Deputy:* Robert Lee Jack.....Gilmer County

**General Office—(Parkersburg)**

*Cashier:* L. G. Stanley.....Logan County  
*Assistant Cashier:* Robert E. Witschey.....Wetzel County  
*Stamp Deputy:* Chas. W. Deltrich.....Ohio County  
*General Bookkeeper:* John B. Mitchell.....Lewis County  
*Disbursing Clerk:* Edith R. Smoot.....Wood County  
*Supply Officer:* Earl K. Harris.....Braxton County

**Field Division—(Parkersburg)**

*Chief of Division:* F. Roy Yoke.....Monongalia County  
*Clerk to Chief of Division:* Nelle G. Curry.....Wood County  
*Stenographer:* Agla McVey.....Kanawha County

**DEPUTIES**

*Parkersburg:* A. W. Brown.....Roane County  
 Robt. H. Mollohan.....Gilmer County  
 Wm. H. Vaught, Jr.....Mason County  
*Wheeling:* J. Ross Sears.....Marshall County  
 B. A. Locke.....Pleasants County  
 F. M. Loudln.....Ritchie County  
 J. J. P. O'Brien.....Ohio County  
 Jos. Connell.....Harrison County

<i>Morgantown:</i>	F. M. Lucas.....	Monongalia County
<i>Fairmont:</i>	Eugene C. Taylor.....	Marion County
<i>Martinsburg:</i>	Glenn J. Moomau.....	Pendleton County
	A. H. McCutcheon.....	Webster County
<i>Clarksburg:</i>	May F. Connell.....	Harrison County
	John O. McNeely.....	Tucker County
	Harrison Everett.....	Logan County
<i>Elkins:</i>	C. H. Marsteller.....	Randolph County
<i>Mt. Hope:</i>	C. Lance Marshall.....	Fayette County
<i>Charleston:</i>	Emory Kirby.....	Boone County
	H. R. McNeer.....	Kanawha County
	D. B. Stollings.....	Boone County
<i>Bluefield:</i>	W. R. Dunman.....	Wyoming County
<i>Logan:</i>	W. V. McNemar.....	Logan County
<i>Welch:</i>	J. Harmon Sites.....	McDowell County
<i>Huntington:</i>	John T. Pancake.....	Cabell County
	Leonard V. Crum.....	Wayne County
	Lee D. Newman.....	Cabell County

## THE NATIONAL EMERGENCY COUNCIL

*State Director:* F. Witcher McCullough.....Charleston



FRANK WITCHER McCOLLOUGH, (D), of Huntington, was born May 3, 1889, son of Frank F. and Alice Witcher McCullough; educated in public schools of Cabell County; graduated from Bingham Military School, Asheville, N. C., and the College of Law, West Virginia University; married January 30, 1912, to Kathleen Guthrie of Huntington; Episcopalian; Mason; Elk; Phi Kappa Psi; lawyer, banker, financial adviser; first assistant United States Attorney, Southern District, 1913-1921, resigning to engage in the practice of law; executive secretary of Democratic State Executive Committee, 1924; appointed member of State Board of Control in 1926, serving as treasurer of the Board; president West Virginia University Alumni Association, 1931; appointed member of legal staff, Public Works Administration, 1933, resigning in 1934 to accept appointment as State Director of the National Emergency Council; appointed State Director of the National Recovery Administration in 1934.

## NATIONAL RECOVERY ADMINISTRATION

### Administrative Staff

*State Director:* F. Witcher McCullough.....Charleston  
*Executive Assistant:* F. W. Darnell.....Charleston  
*Labor Compliance Officer:* Earl H. Smith.....Charleston

<i>Field Adjusters:</i> Arthur L. Kenna.....	Charleston
Carl E. Beaty.....	Charleston
Albert H. Logan.....	Parkersburg
<i>Stenographers:</i> Pauline Carte.....	Charleston
Hallie M. King.....	Charleston
Frank M. Pauley.....	Charleston
<i>Typists:</i> Mary Frances Hill.....	Charleston
Jessie E. Taylor.....	Charleston
M. Frances Berry.....	Charleston

#### State Adjustment Board

Rev. Ernest Thompson, <i>Chairman</i> .....	Charleston
A. E. Stacey.....	Glen Ferris
W. E. Kirk.....	Charleston

### BETTER HOUSING ADMINISTRATION

#### State Headquarters: Parkersburg

<i>State Director</i> .....	O. S. Hawkins
<i>Secretary to the Director</i> .....	Mary H. Camp
<i>Assistant to Director</i> .....	John E. Cruise
<i>Executive Assistant</i> .....	R. H. F. Parsley
<i>Secretary to Executive Assistant</i> .....	Kay Rogers
<i>Office Manager</i> .....	Dwight L. Casey
<i>Credit Man</i> .....	Fred M. Jamison
<i>Legal Clerk</i> .....	S. Grover Smith, Jr.
<i>Stenographers and Clerks</i> .....	Gates Hume, James Clinton, and Mildred Sellers
<i>Typist</i> .....	Ellen Cook

### FEDERAL EMERGENCY ADMINISTRATION OF PUBLIC WORKS

#### Office of State Engineer

<i>State Engineer:</i> M. L. O'Neale.....	26 1/2 Bradford Street
<i>Engineer Examiners:</i> C. L. Vickers.....	1522 Virginia Street
Phillip J. Goodwin.....	2312 Kanawha Street
<i>Accountant-Chief Clerk:</i> William Parry.....	627 Greenbrier Street
<i>Private Secretary:</i> Tina Gay Splker.....	203 Greenbrier Street
<i>Secretary-Stenographer:</i> Lillian R. Shore.....	224 Goshorn Street

### NATIONAL REEMPLOYMENT SERVICE

The National Reemployment Service is an emergency agency in the United States Employment Service, Department of Labor, financed exclusively by the federal government. It was inaugurated to perform certain duties authorized by the Special Board for Public Works.

During the period of activity of the Civil Works Administration from November 20, 1933, to March 31, 1934, the number of offices and their employed personnel greatly increased. With the discontinuance of that program on March 31, 1934, a reorganization of the National Reemployment Service in the field was instituted, consolidating county offices into district offices. Each county outside the one in which is located the district office is served by a clerk sent to the county from the district office for such temporary period as may be required by a public-works project.

**Administrative Staff**

*State Director:* James H. McGinnis.....805 People's Bank Building  
*Assistant Director:* C. P. McKenna.....805 People's Bank Building  
*Field Supervisor:* W. Guy Crigler.....Fairmont  
*Clearance Officer:* W. C. Lasley.....805 People's Bank Building  
*Fiscal Supervisor:* Cora B. Haynes.....805 People's Bank Building  
*Veterans' Placement Officer:* L. O. Gastineau.....805 People's Bank Building

**District Office Managers**

<i>Name</i>	<i>Location</i>	<i>Counties Served</i>
H. S. Wood.....	Martinsburg.....	Berkeley, Jefferson, and Morgan.
C. L. Rolfe.....	Huntington.....	Cabell, Wayne, and Lincoln.
P. M. Harrison.....	Clarksburg.....	Harrison, Lewis, Gilmer, Doddridge, and Marion.
Walter G. Francis.....	Logan.....	Logan, Boone, and Mingo.
A. C. Carey.....	Point Pleasant.....	Mason and Putnam.
J. D. Cartwright.....	Bluefield.....	Mercer, McDowell, Greenbrier, and Monroe.
C. F. Rice.....	Keyser.....	Mineral, Grant, Hardy, Pendleton, and Hampshire.
Arch F. Dawson.....	Morgantown.....	Monongalia and Preston.
Elmer C. Smith.....	Richwood.....	Nicholas, Braxton, and Webster.
George A. Watkins.....	Beckley.....	Raleigh, Wyoming, Summers, and Fayette.
C. J. McCusker.....	Elkins.....	Randolph, Upshur, Tucker, and Pocahontas.
John H. Evans.....	Grafton.....	Taylor and Barbour.
John E. Wise.....	Parkersburg.....	Wood, Wirt, Roane, Tyler, Ritchie, Calhoun, Jackson, and Pleasants.

**WEST VIRGINIA STATE EMPLOYMENT SERVICE****Administrative Staff**

*Director:* James H. McGinnis.....805 People's Bank Building

**District Office Managers**

<i>Name</i>	<i>Location</i>	<i>Counties Served</i>
Thomas E. Jeffers.....	Charleston.....	Kanawha and Clay.
Edward F. Stuntz.....	Wheeling.....	Ohio, Marshall, Wetzel, Hancock, and Brooke.

**WEST VIRGINIA RELIEF ADMINISTRATION**

Headquarters: Charleston

**TOTAL GRANTS TO NOVEMBER 1, 1934**

Grants for unemployment relief in West Virginia for the period from September 22, 1932, to November 1, 1934, total \$34,017,954. The figures include all special grants, but do not include CWA items paid directly by the federal treasury. Of this amount, the state of West Virginia has contributed \$2,000,000 in installments of \$250,000 per month for the period from March, 1934, to October, 1934, both inclusive. The balance of \$32,017,954 has been made available for use in the state by the Federal Emergency Relief Administration.

**Board of Directors**

*Chairman:* C. K. Payne.....1120 Kanawha Street, Charleston  
*Vice Chairman:* A. W. Jaing.....1416 Kanawha Street, Charleston

*Members:* John B. Easton.....Williamstown  
 Frank R. Bell.....1612 Virginia Street, Charleston  
 George C. Welmer, Jr.....St. Albans  
 T. Brooke Price.....South Side, Charleston  
 Rabbi Ariel L. Goldberg.....1317 Quarrier Street, Charleston  
*Secretary:* Gail White.....R. F. D. No. 1, Charleston

### Administrative Division

*Administrator:* Wm. N. Beehler.....501 Beauregard Street, Charleston  
*Assistant Administrator:* R. J. Bussell.....312 Jefferson Street, Charleston  
*Director C. C. C.:* Edward McGrail.....2312 Washington Street, Charleston  
*Filing Clerk:* Lillith Garner.....Kanawha Avenue, Charleston  
*Office Manager:* W. M. Thomasson.....1219 Quarrier Street, Charleston  
*Stenographers:* Lydia Harless.....Oakwood Drive, South Hills, Charleston  
 Lillian St. John.....1133 Edgewood Drive, Charleston  
 Wilma Holderby.....2316 Washington Street, Charleston

### Information

*Receptionist:* Mabelle Hayes.....1713 Quarrier Street, Charleston

### Mail and Mimeograph Department

*Operator:* Donald Kirk.....2040 Crescent Road, Charleston

### Stock Room and Supplies

*Storekeeper:* Ernest Crawford.....2040 Crescent Road, Charleston

### Social Service Division

*Director:* J. R. Sherldan.....1703 Virginia Street, Charleston  
*Assistant Director:* Kenneth W. Miller.....6 Veasey Street, Charleston

### Commodity

*Director:* Peyton Bray.....1617 Virginia Street, Charleston

### Social Research

*Director:* Leon Brower.....1617 Virginia Street, Charleston

### Field Activities

*Field Representatives:* Mathilde Alch.....Parkersburg  
 Mary Amend.....Elkins  
 Mabel Sutherland.....Huntington  
 George Harwood.....Fairmont  
 C. Ralph Strobel.....Lewisburg

### Health and Nutrition

*Director:* Kathryn Trent.....4 Gates Place, Charleston  
*Stenographers:* Dolores Thomas.....3 Gates Place, Charleston  
 Evelyn Proudfoot.....307 Pennsylvania Avenue, Charleston

### Educational Activities

*Director:* Dr. Ray Scott.....  
*Stenographer:* Sally Rader Blankenship.....California Apartments, Charleston

### Rural Rehabilitation

<i>Director:</i>	Wayne H. Coffindaffer.....	West Miford
<i>Regional Directors:</i>	Wintford Lambert.....	Princeton
	Gall H. Sturm.....	Clarksburg
	H. C. Hutchinson.....	Sandyville
<i>County Directors:</i>	Donavan Wingrove.....	French Creek
	L. G. Zinn.....	Phillippi
	G. H. Castrup.....	Ripley
<i>Stenographer:</i>	Virginia Powell.....	Parkersburg

### State Transient Activities

<i>Director:</i>	W. H. Patton.....	Huntington
<i>Assistant Director:</i>	Selene Gifford.....	1421 Quarrier Street, Charleston
<i>Field Director:</i>	R. H. Raus.....	702 Butler Street, Charleston
<i>Purchasing Agent:</i>	S. D. Erdlen.....	917 Columbia Boulevard, Charleston
<i>Secretary:</i>	Virginia Shields.....	1307 Quarrier Street, Charleston

### Works Division

<i>Director:</i>	C. L. Allen.....	Kanawha Hotel, Charleston
<i>Assistant Director:</i>	W. W. Allen.....	1403 Jackson Street, Charleston
<i>Office Architect:</i>	L. T. Bengtson.....	2001 Quarrier Street, Charleston
<i>Office Engineer:</i>	O. L. Collier.....	Mullens
<i>Engineer:</i>	Clifford Cornwell.....	1621-D Quarrier Street, Charleston
<i>Accountant:</i>	John Laing.....	1624 McClung Street, Charleston
<i>Clerk:</i>	Frank Kincheloe.....	701 Laurel Avenue, Charleston
<i>Stenographers:</i>	Macel Osborne.....	10-B Brooklyn Court, Charleston
	Anna Marie Conlon.....	602 Brooks Street, Charleston
	Nelle Lloyd.....	1112 Virginia Street, Charleston
	Irene Lupton.....	South Hills, Charleston
<i>Typists:</i>	Lynwood Frost.....	1551-B Lewis Street, Charleston
	Mary Morgan.....	727 Central Avenue, Charleston
	Betty Blake.....	1006-A First Avenue, Charleston

### Field Staff

<i>District Engineers:</i>	J. W. Bischoff.....	Elkins
	Philip Konrad.....	Charleston
	J. A. Laing.....	Parkersburg
	Thomas J. Lane.....	Huntington
	R. H. Thorn.....	Princeton
<i>Planning Engineer:</i>	H. C. Brooks.....	1519 Jackson Street, Charleston
<i>Assistant Engineer:</i>	Harold F. Kramer.....	Grafton

### Special Airport Project

<i>Airport Engineer:</i>	Chas. E. Hanst.....	Kingwood
--------------------------	---------------------	----------

### Purchasing Department

<i>Purchasing Agent:</i>	H. K. Griffith.....	Spring Hill
<i>Accountant:</i>	Geo. A. Bettinger.....	1554 Washington Street, Charleston
<i>Bookkeepers:</i>	Geo. Lowder.....	Bluefield
	Roy O. Thomas.....	1624 Kanawha Street, Charleston

### Safety Department

<i>Director:</i>	C. E. Noll.....	505 Greenbrier Street, Charleston
------------------	-----------------	-----------------------------------

### Women's Projects

<i>Director:</i>	Grace F. Wylie.....	1591 Lee Street, Charleston
------------------	---------------------	-----------------------------

**Meat Processing**

*Director:* J. C. Burchinal.....Fairmont

**Compensation**

*Director:* Chas. E. Ritter.....Price Apartment, Charleston

**Homesteads**

*Director:* Wilbur E. Meanor.....1562 Quarrier Street, Charleston

**Finance Division**

*Director:* C. H. Hardesty.....Fairmont  
*Comptroller:* Ben H. Puckett.....1212 Quarrier Street, Charleston  
*General Auditor:* R. O. Carte.....Holley Hotel, Charleston  
*Assistant Auditor:* C. C. Albert.....6 Arlington Court, Charleston  
*Disbursing Officer:* John E. Norvell.....1427 Quarrier Street, Charleston  
*Statistician:* Mary C. Hubbard.....1609 Quarrier Street, Charleston  
*Bookkeepers:* Frances Wickersham.....147 Court Street, Charleston  
                   Mary McNamara.....Parkersburg  
                   James M. Gatewood.....928 Red Oak Street, Charleston  
*Records Clerk:* John B. Hoover.....502 Glover Street, Charleston  
*Accountants:* George W. Beaire.....1541 Lee Street, Charleston  
*Chief Payroll Clerk:* C. F. Hawkins.....604 Washington Street, Charleston  
*Supervisor of Auditors:* T. J. Ingersoll.....Huntington  
*Compiler:* P. L. Thayer.....Centralia  
*Receiving Clerk:* Stacy Mahan.....1201 Quarrier Street, Charleston  
*Checkers:* Baxter Davis.....St. Albans  
                   O. P. Frame.....Sutton  
                   Chas. A. Marshall.....No. 6 Baines Apartment, Baines Street, Charleston  
                   L. C. Meadors.....St. Albans  
                   R. D. Vaughan.....105 Maryland Avenue, Charleston  
*Records Clerks:* A. Y. LeBleu.....1104 Garvin Avenue, Charleston  
                   Ernest Lanning.....7 North Drive, Charleston  
*Stenographer:* Kathryn Martin.....Cedar Grove

**Field Staff**

*District Auditors:* C. L. Alexander.....Gauley Bridge  
                   H. T. Balley.....Buckhannon  
                   C. A. Bays.....Parkersburg  
                   R. C. Tucker.....Huntington  
*Field Auditors:* E. S. Puckett.....Holley Hotel, Charleston  
                   L. M. Ely.....Grafton  
                   N. E. Smith.....119 Delaware Avenue, Charleston

**To Close Out CWA Records**

*Accountants:* Paul Campbell.....1549 Third Avenue, Charleston  
                   O. R. Melton.....St. Albans  
                   C. I. Walker.....Charleston  
*Auditor:* S. A. Dyke.....803 Sixth Street, Charleston  
*Bookkeepers:* Cabell S. Davis.....1714 Quarrier Street, Charleston  
                   R. A. Morris.....1559-A Dixie Street, Charleston  
                   Russell Williams.....South Hills, Charleston  
*Checkers:* Frederick Cablish.....411 ½ Main Street, Charleston  
                   Charles A. Withrow.....116 ½ Charleston Street, Charleston  
*Clerk:* Robert Southern.....1567 Lee Street, Charleston

## RELIEF ADMINISTRATORS

<i>County</i>	<i>Administrator</i>	<i>Address</i>
Barbour.....	Alba Wolverton.....	Philippi
Berkeley.....	T. E. Thrasher, ( <i>Acting</i> ).....	Martinsburg
Boone.....	Mrs. Jessie Callhan.....	Madison
Braxton.....	W. Hal Boggs.....	Sutton
Brooke.....	D. J. Curran.....	Wellsburg
Cabell.....	R. W. Amick.....	Huntington
Calhoun.....	Chas. E. Whytsell.....	Grantsville
Clay.....	Miss May Maloney.....	Clay
Doddridge.....	Bercha Ash.....	West Union
Fayette.....	George A. Duncan, ( <i>Acting</i> ).....	Fayetteville
Gilmer.....	N. E. Rymer.....	Glenville
Grant.....	I. L. Neville.....	Petersburg
Greenbrier.....	Miss Minnie O'Connell.....	Lewisburg
Hampshire.....	M. I. Haines.....	Romney
Hancock.....	R. N. Cochrane.....	New Cumberland
Hardy.....	W. H. Wood.....	Moorefield
Harrison.....	Mrs. Josephine Williams.....	Clarksburg
Jackson.....	C. B. Lockhart, ( <i>Acting</i> ).....	Ripley
Jefferson.....	Mrs. Elsie Jones.....	Charles Town
Kanawha.....	S. Grover Smith.....	Charleston
Lewis.....	Miss Louise Zobrist.....	Weston
Lincoln.....	Mrs. P. C. Manley, ( <i>Acting</i> ).....	Hamlin
Logan.....	H. B. Thomas.....	Logan
Marion.....	George J. Gow.....	Fairmont
Marshall.....	Hugh Wellman.....	Moundsville
Mason.....	Miss Alva Hokanson, ( <i>Acting</i> ).....	Pt. Pleasant
McDowell.....	H. G. Maloney.....	Welch
Mercer.....	Jess W. Easley.....	Princeton
Mineral.....	R. A. Gibson.....	Keyser
Mingo.....	David W. Harris.....	Williamson
Monongalia.....	Miss Alice Davis.....	Morgantown
Monroe.....	Mrs. Kate Tomlinson.....	Union
Morgan.....	J. M. Hovermale, ( <i>Acting</i> ).....	Berkeley Springs
Nicholas.....	Mrs. Mary Groves, ( <i>Acting</i> ).....	Summersville
Ohio.....	Walter C. Smth.....	Wheeling
Pendleton.....	Lee Davis.....	Franklin
Pleasants.....	J. H. McBride.....	St. Marys
Pocahontas.....	H. L. Byers.....	Marlinton
Preston.....	Mrs. Rana B. Leasor.....	Kingwood
Putnam.....	Gordon Wick.....	Winfield
Raleigh.....	Mrs. Myrtle G. Gaujat.....	Beckley
Randolph.....	Mrs. B. M. Hoover.....	Elkins
Ritchie.....	Mrs. Gertrude Warder.....	Harrisville
Roane.....	Gay Sergent.....	Spencer
Summers.....	Mrs. Grace Shumate.....	Hinton
Taylor.....	Simon J. Friedman.....	Grafton
Tucker.....	Delbert Phillips.....	Parsons
Tyler.....	Walter Hartman.....	Middlebourne
Upshur.....	Mrs. Ina Hupp.....	Buckhannon
Wayne.....	W. D. Bowling.....	Wayne
Webster.....	Maurice Woodell.....	Webster Springs
Wetzel.....	S. J. Dulaney.....	New Martinsville
Wirt.....	Mrs. Russell Thorne.....	Elizabeth
Wood.....	John C. Yeager.....	Parkersburg
Wyoming.....	E. W. Worrell, Jr.....	Itman
Arthurdale Project.....	Charles H. Manown.....	Reedsville



## HOME OWNERS' LOAN CORPORATION WEST VIRGINIA AGENCY

### State Office—(Charleston)

<i>State Manager:</i>	Walter V. Ross.....	Bluefield
<i>Assistant State Manager:</i>	Dan B. Fleming.....	St. Marys
<i>State Counsel:</i>	Howard Sims.....	Huntington
<i>Assistant State Counsel:</i>	Howard Caplan.....	Clarksburg
<i>State Appraiser:</i>	Joseph S. Hill.....	Charleston
<i>Assistant State Appraiser:</i>	B. H. McCulloch.....	Bluefield
<i>Office Manager:</i>	Flora Breeding Hudson.....	Bluefield
<i>State Reconditioning Supervisor:</i>	Randolph L. Patteson.....	Charleston
<i>Senior Supervising Attorneys:</i>	C. E. Burns.....	Hamlin
	W. L. Newman.....	New Martinsville
	Dan Pendleton.....	Parkersburg
<i>Junior Supervising Attorneys:</i>	W. W. Donnally.....	Charleston
	Douglas C. Tomkies.....	Huntington
<i>Disbursing Officer:</i>	Charles H. Green.....	Bluefield
<i>Insurance Examiner:</i>	John H. Young.....	Charleston
<i>Correspondent:</i>	W. W. Cannon.....	Hurricane
<i>Chief Bookkeeper:</i>	Charles L. Newton.....	Charleston
<i>Chief File Clerk:</i>	Martha Chapman.....	Glenville
<i>Expense Voucher Clerk:</i>	Helen C. Tierney.....	Weston
<i>Review Clerk:</i>	Nelle F. Joyce.....	Parkersburg
<i>Statistical Clerk:</i>	F. J. Farnsworth.....	Buckhannon
<i>Tax Clerks:</i>	Thelma N. Hall.....	Charleston
	John M. Harper.....	Charleston
<i>Secretary, State Appraisal Adv.:</i>	F. C. Groff.....	Charleston
<i>Secretary, State Manager:</i>	Mabel C. Howle.....	Sutton
<i>File Clerk:</i>	Mrs. E. S. Bush.....	Charleston
<i>Bookkeeper:</i>	Ralph Board.....	Ripley
<i>Transmittal Clerks:</i>	Elizabeth D. Fontaine.....	Charleston
	Mary Virginia Warder.....	Mannington
<i>Typist:</i>	Cecil A. Reid.....	Charleston
<i>Secretaries:</i>	Garnet L. Crawford.....	Charleston
	Lydia P. O'Neill.....	Charleston
	Ruth R. Surber.....	Charleston
	Edith Crawford.....	Charleston
	Dorothy MacFarlane.....	Charleston
<i>Stenographers:</i>	Mary Bond.....	Huntington
	Betty Bronson.....	Williamson
	Jane Clinton.....	Charleston
	Helen C. Fleishman.....	Charleston
	Virginia C. Harris.....	Charleston
	Margaret E. Hardway.....	Charleston
	Louise P. Hill.....	Charleston
	Josephine D. Hyre.....	Parkersburg
	Alma D. Hanley.....	Charleston
	John W. Hannon.....	Hinton
	Sara W. Rock.....	Fairmont
	Olga Stewart.....	Hamlin
	Helen Stork.....	Charleston
	Catherine Visgatis.....	Charleston
<i>Chief Telephone Operator:</i>	Ernestine Susman.....	Charleston
<i>Messenger:</i>	Samuel W. Allen.....	Bluefield

### District Office No. 1—(Charleston)

<i>District Manager:</i>	M. Edmiston.....	Buckhannon
<i>District Counsel:</i>	John W. Easley.....	Bluefield
<i>District Appraiser:</i>	D. Blain Shaw.....	Charleston

<i>District Reconditioning Supervisor:</i>	James L. Montgomery.....	Charleston
<i>Senior Supervising Attorney:</i>	W. M. Woodroe.....	Charleston
<i>Preliminary Appraisers:</i>	D. E. Good.....	Charleston
	Wallace Knight.....	Charleston
	N. W. Pritchard.....	Charleston
	Charles Rand.....	Charleston
<i>Reconditioning Inspector:</i>	Howard I. Bond.....	Weston
<i>Reconditioning Stenographers:</i>	Anna G. Blake.....	Charleston
	Ruth R. McClung.....	Charleston
<i>Chief, Application Section:</i>	Myra Johnson Posson.....	Charleston
<i>Junior Law Clerk:</i>	Clark G. Hartman.....	Buckhannon
<i>Credit Report Clerk:</i>	Hawes E. Brown.....	Charleston
<i>File Clerk:</i>	Mary Jane Davis.....	Charleston
<i>Appraisal Clerk:</i>	Grace E. Herne.....	Charleston
<i>Statistical Clerk:</i>	Iris McEldowney.....	Charleston
<i>Bookkeeper:</i>	Bess Myers.....	Charleston
<i>Calculator:</i>	Mary M. Truelove.....	Charleston
<i>Secretaries:</i>	Lutie H. Amos.....	Charleston
	Helen F. Guinn.....	Parkersburg
	Margaret Austin.....	Charleston
	Angela K. Huch.....	Wheeling
<i>Stenographers:</i>	Kate C. Cochran.....	Charleston
	Bertha A. Lay.....	Charleston
	Virginia Perry.....	Charleston
	Evelyn Thomas.....	Bluefield
	Rebecca Ferimer.....	Charleston
<i>Messenger:</i>	Andrew Kish, Jr.....	Charleston

#### District Office No. 2—(Bluefield)

<i>District Manager:</i>	E. C. Taylor.....	Bluefield
<i>District Counsel:</i>	Cullen G. Hall.....	Williamson
<i>District Appraiser:</i>	J. B. Shrewsbury.....	Princeton
<i>Senior Law Clerk:</i>	P. J. Spatafore.....	Clarksburg
<i>Reconditioning Inspector:</i>	R. R. Sage.....	Athens
<i>Chief, Application Section:</i>	Lina L. Bowling.....	Bluefield
<i>Senior Supervising Attorneys:</i>	J. B. Wooldridge, Jr.....	Bluefield
	Bernard McClougherty, Jr.....	Bluefield
<i>Preliminary Appraisers:</i>	P. L. Dye.....	Bluefield
	E. T. Tyree.....	Bluefield
<i>Credit Report Clerk:</i>	Mae Smith.....	Kegley
<i>Stenographers:</i>	Lucy S. Flynn.....	Bluefield
	Hazel Fischer.....	Beckley
	Lena T. Jones.....	Bluefield
	Pela M. Kutz.....	Nollen
	Hazel Sledomridge.....	Hinton
	Virginia Waskey.....	Williamson

#### District Office No. 3—(Wheeling)

<i>District Manager:</i>	G. H. Crumpecker.....	Princeton
<i>District Counsel:</i>	H. Clare Hess.....	Mannington
<i>District Appraiser:</i>	O. C. Barkwill.....	St. Marys
<i>Senior Law Clerk:</i>	M. H. Stealey.....	Elkins
<i>Junior Supervising Attorney:</i>	John W. Tyler.....	Wheeling
<i>Reconditioning Inspector:</i>	A. P. Taylor.....	Wheeling
<i>Chief, Application Section:</i>	Virginia Quinn.....	Fairmont
<i>Bookkeeper:</i>	R. B. Rowan.....	Wheeling
<i>File Clerk:</i>	Ruth E. Maysilles.....	Grafton
<i>Calculator:</i>	J. Robert O'Malley.....	Morgantown
<i>Credit Report Clerk:</i>	Veronica Riley.....	New Martinsville

<i>Preliminary Appraisers:</i>	Grover C. Johnson.....	Welch
	W. A. Lawler.....	Fairmont
	Carl A. Lyon.....	Clarksburg
	Charlie A. Roach.....	Huntington
	D. E. Shields.....	Moundsville
	A. N. Thomson.....	Parkersburg
<i>Secretaries:</i>	Grace Glasscock.....	Fairmont
	Mary A. King.....	Charleston
<i>Stenographers:</i>	Julia G. Burton.....	Princeton
	Mildred M. Carney.....	Wheeling
	Clesta R. Emblem.....	Morgantown
	Julia S. Graff.....	Wheeling
	Antoinette M. Haller.....	Wheeling
	Elizabeth Keller.....	Wheeling
	Ida M. Knauz.....	Wheeling
	Emma Parker.....	Wheeling
	Helen Ryan.....	Morgantown
	Doris Lee Roberts.....	Wheeling
	Clara T. Schuetz.....	Wheeling
	Gretchen Schwarz.....	Wellsburg
<i>Typist:</i>	Ruth E. Perrine.....	Barracksville

## Fairmont Sub-Office

<i>Preliminary Appraiser:</i>	C. M. Connell.....	Fairmont
<i>Typist:</i>	Grayce Cunningham.....	Fairmont

## District Office No. 4—(Martinsburg)

<i>District Manager:</i>	John S. Alfriend, Jr.....	Charles Town
<i>District Council:</i>	W. W. Downey.....	Martinsburg
<i>District Appraiser:</i>	W. Lee Jack.....	Weston
<i>Senior Law Clerk:</i>	E. C. Smith.....	Weston
<i>District Reconditioning Supervisor:</i>	A. S. Peery.....	Martinsburg
<i>Preliminary Appraiser:</i>	W. G. Keyes.....	Phillippi
<i>Chief, Application Section:</i>	Garland H. Moore.....	Charles Town
<i>Reconditioning Inspectors:</i>	J. Kendall McClung.....	Martinsburg
	Vernon D. Page.....	Elkins
<i>Secretary:</i>	Marguerite Foy.....	Grafton
<i>Stenographers:</i>	Lucille R. Noll.....	Martinsburg
	Charlotte McKown.....	Martinsburg

## Elkins Sub-Office

<i>Agent:</i>	L. G. Dinkle.....	Romney
<i>Stenographer:</i>	Laura Marshall.....	Elkins

## District Office No. 5—(Huntington)

<i>District Manager:</i>	Alex L. Garred.....	Huntington
<i>District Council:</i>	Samuel Biern.....	Huntington
<i>District Appraiser:</i>	Harvey C. Taylor.....	Huntington
<i>District Reconditioning Supervisor:</i>	Albert F. Dickey.....	Huntington
<i>Senior Law Clerk:</i>	E. K. Perkins.....	Ravenswood
<i>Junior Supervising Attorney:</i>	Charles L. Ihlenfeld.....	Wheeling
<i>Chief, Application Section:</i>	Odessa McW. Shaffer.....	Buckhannon
<i>Reconditioning Inspector:</i>	John J. Leonhart.....	Parkersbrg
<i>Reconditioning Secretary:</i>	Clarence N. Brown.....	Huntington
<i>Reconditioning Stenographers:</i>	Trulah N. Chic.....	Huntington
	Virginia A. Varnum.....	Huntington
<i>Preliminary Appraisers:</i>	Joe M. Nuckols.....	Huntington
	Harry Pollock.....	Huntington
	W. O. Roseberry.....	Pt. Pleasant
	John E. Rhodes.....	Huntington

<i>Calculator:</i>	Keiffer Wellman.....	Wayne
<i>Bookkeeper:</i>	Ben J. Hlner.....	Huntington
<i>File Clerk:</i>	Lena Henderson.....	Huntington
<i>Secretary:</i>	Hazel Klннаlrd.....	Huntington
<i>Stenographers:</i>	Georgia Provens.....	Huntington
	Fern A. Runlon.....	Huntington
	Esther B. Simon.....	Huntington
	Charmlan Higginbotham.....	Huntington
	Inez A. Duke.....	Huntington
<i>Typist:</i>	Mary S. Lake.....	Wayne

## APPROVED LIST OF FEE ATTORNEYS

### Charleston District

#### Boone County

Carskadon, E. B.....	Charleston
Donnally, W. W.....	Charleston
Shepherd, W. S., Jr.....	Madison

#### Calhoun County

Cradock, B. W.....	Glennville
Ferrell, Bruce.....	Grantsville
Hamilton, Lorentz C.....	Grantsville

#### Clay County

Carskadon, E. B.....	Charleston
Eakle, B. C.....	Clay

#### Fayette County

Dillon, H. E., Jr.....	Fayetteville
Mahan, C. E., Jr.....	Fayetteville
Russell, A. L.....	Fayetteville

#### Greenbrier County

Austin, S. M.....	Lewisburg
Holt, Joseph M.....	Lewisburg
Wilson, E. Minor.....	Lewisburg

#### Kanawha County

Amos, John E.....	Charleston
Anderson, Harry McC.....	Charleston
Burdette, John.....	Charleston
Carskadon, E. B.....	Charleston
Campbell, Harry V.....	Charleston
Donnally, W. W.....	Charleston
Flournoy, A. W.....	Charleston

Flournoy, Samuel.....	Charleston
Loeb, Leo.....	Charleston
Mansour, Paul.....	Charleston
McCabe, Charles P.....	Charleston
McCorkle, Clark & McCorkle (Firm).....	Charleston
McWhorter, James A.....	Charleston
Murphy, P. H.....	Charleston
Painter, G. C.....	Charleston
Porter, H. P.....	Charleston
Stephens, R. N., Jr.....	Charleston
Solof, Richard G.....	Charleston
Silverstein, Joe L.....	Charleston
Taylor, D. W.....	Charleston
Thompson, A. Garnett.....	Charleston
Trotter, L. Steele.....	Charleston
Williamson, Geo. H.....	Charleston
Woodroe, Wm. M.....	Charleston

#### Nicholas County

Breckenridge, A. N.....	Summersville
Lewis, Opha C.....	Summersville
Wysong, W. S.....	Webster Springs
Dillinger, Harvey E.....	Richwood

#### Putnam County

Loeb, Leo.....	Charleston
Thompson, A. G.....	Charleston

#### Roane County

Bell, Samuel P.....	Spencer
Harper & Baker (Firm).....	Spencer
Hedges, Grover F.....	Spencer
Kenney, Amos E.....	Spencer

### Bluefield District

#### Logan County

Bland, Robert.....	Logan
Chambers, C. C.....	Logan
Joyce, C. A.....	Logan

#### Mercer County

Baker, Robert.....	Bluefield
Day, Henley F.....	Bluefield
Downey, Irving A.....	Princeton

Easley, John W.....	Bluefield
Kemper, A. S., Jr.....	Bluefield
Kwáass, Sidney J.....	Bluefield

#### Mingo County

Bronson, Wade H.....	Williamson
Crawford, Geo. W.....	Williamson
Nelms, E. Childs.....	Williamson
(Firm—Hogg & Crawford)	

**Monroe County**

Baker, Robert.....Bluefield  
 Boggess, William F.....Union  
 Kwass, Sidney J.....Bluefield

**McDowell County**

Christle, S. A. (Firm).....Keystone  
 Curd, T. H. S. (Firm).....Welch  
 Kwass, Sidney J.....Bluefield  
 Marshall, E. C.....Welch  
 St. Clair, Otis E.....Welch  
 Tucker, J. Randolph.....Welch  
 (Firm—Crockett, Tucker & Tutwiler)

**Wheeling District****Brooke County**

Paull, James, Jr.....Wellsburg  
 Pinsky, Abraham.....Wellsburg

**Doddridge County**

Hammond, Clay D.....West Union  
 Henderson, Louis A.....West Union

**Hancock County**

Bambrick, George L.....New Cumberland  
 Paull, James, Jr.....Wheeling

**Harrison County**

Ash, Ray.....Clarksburg  
 Bland, George W.....Clarksburg  
 Davis, Cornelius C.....Clarksburg  
 Harrison, Taney.....Clarksburg  
 Lewis, Ernest D.....Clarksburg  
 McDonald, Orville L.....Clarksburg  
 (Firm—Strother & McDonald)  
 Randolph, Byron B.....Clarksburg  
 Shinn, Fred L.....Clarksburg  
 Smith, John B.....Clarksburg  
 (Firm—Smith & Smith)

**Marion County**

Burns, J. F.....Fairmont  
 Haymond, Frank C.....Fairmont  
 Kennedy, Wm. M.....Fairmont  
 Kern, Albert J.....Fairmont  
 Meredith, Harper J.....Fairmont  
 Reed, Robert S.....Fairmont  
 Schwenck, Lawrence S.....Fairmont

**Marshall County**

McGlumphy, Walter A.....Moundsville  
 Paull, James, Jr.....Wheeling  
 Spillers, C. Lee.....Wheeling

**Monongalia County**

Corbin, Frank P.....Morgantown  
 Hatfield, John L.....Morgantown  
 (Firm—Hatfield & Donnelly)

**Raleigh County**

Goldsmith, W. W.....Beckley  
 Harper, Kyle D.....Beckley  
 Meadows, Clarence W.....Beckley

**Summers County**

Elswick, Walter M.....Hinton  
 Read, Thomas N.....Hinton  
 Sawyers, Wm. H.....Hinton

**Wyoming County**

Baker, Robert.....Bluefield  
 Kwass, Sidney J.....Bluefield  
 Howard, M. P.....Pineville

Jeter, James G., Jr.....Morgantown  
 Moreland & Guy (Firm).....Morgantown  
 Sanders, John W.....Morgantown  
 Wilson, Minter L.....Morgantown  
 Zevly, John G.....Morgantown

**Ohio County**

Beneke, George C.....Wheeling  
 Casey, William B.....Wheeling  
 Camilletti, D. Paull.....Wheeling  
 Coleman, Leo A.....Wheeling  
 Erskine, Palmer & Curl  
 (Firm).....Wheeling  
 Foulk, Tom B.....Wheeling  
 Galbraith, Carl B.....Wheeling  
 Jones, Edmond L.....Wheeling  
 Keefer, W. F.....Wheeling  
 Noyes, Samuel M.....Wheeling  
 Paull, James, Jr.....Wheeling  
 Phillips, John D.....Wheeling  
 Riley, James B.....Wheeling  
 (Firm—Riley & Riley)  
 McKee, Louis A.....Wheeling  
 Rogers, George J.....Wheeling  
 Russell, Henry M.....Wheeling  
 Spillers, C. Lee.....Wheeling  
 Wilson, John B.....Wheeling

**Pleasants County**

Barron, Frank J.....St. Marys  
 Smith, Gilbert D.....St. Marys  
 Summers, Fred L., Jr.....Parkersburg

**Taylor County**

Friedman, Harry.....Grafton  
 Warder, Francis L.....Grafton

**Tyler County**

Brennan, William J.....Sistersville  
 McCoy, John H.....Sistersville

**Wetzel County**

Chapman, A. C.....New Martinsville  
 Brennan, William J.....Sistersville  
 McCoy, John H.....Sistersville

## Martinsburg District

## Barbour County

Friedman, Harry.....Grafton  
 Poling, Forest B.....Phillippi  
 Poling, Herman J.....Phillippi

## Berkeley County

Byrer, Hugh S.....Martinsburg  
 Gain, Charles G.....Martinsburg  
 Kilmer, J. Nevin.....Martinsburg  
 McIntire, A. C.....Martinsburg

## Braxton County

Craddock, B. W.....Glennville  
 Fisher, F. C.....Sutton  
 Fox, John H.....Sutton  
 Hall, Van B.....Sutton  
 Duffield, Charles A.....Sutton  
 Wysong, W. S.....Webster Springs

## Gilmer County

Craddock, B. W.....Glennville  
 Bland, Robert L.....Weston  
 Davisson, George I.....Weston

## Grant County

Appointment pending.

## Hampshire County

Cowgill, Ira V.....Romney  
 Thompson, Leonidas V.....Romney  
 Zimmerman, J. S.....Romney  
 (Firm—McCauley, Zimmerman &  
 McCauley)

## Hardy County

Cowgill, Ira V.....Romney  
 Zimmerman, J. S.....Romney  
 (Firm—McCauley, Zimmerman &  
 McCauley)

## Jefferson County

Bushong, Frank L.....Charles Town  
 (Firm—Bushong & Bushong)  
 Mason, James M., Jr.....Charles Town

## Webster County

Wooddell, W. L.....Webster Springs  
 Wysong, W. S.....Webster Springs

## Huntington District

## Cabell County

Asbury, Reese P.....Huntington  
 Beuhling, R. L.....Huntington  
 Blern, Samuel.....Huntington  
 Cowden, W. K., Jr.....Huntington  
 Dingess, Joe W.....Huntington

## Lewis County

Bland, Robert L.....Weston  
 Davisson, George I.....Weston  
 Smith, De Costa.....Weston

## Mineral County

MacDonald, William.....Keyser  
 Taylor, Harry R.....Keyser  
 Welch, Richard A.....Keyser

## Morgan County

Byrer, Hugh S.....Martinsburg  
 Gain, Charles G.....Martinsburg  
 Kilmer, J. Nevin.....Martinsburg  
 McIntire, A. C.....Martinsburg

## Pendleton County

McCoy, William.....Franklin

## Pocahontas County

Wooddell, W. L.....Webster Springs  
 Wysong, W. S.....Webster Springs

## Preston County

Gibson, Howard J.....Kingwood  
 Jeter, James G., Jr.....Morgantown  
 Moreland & Guy (Firm).....Morgantown

## Randolph County

Bosworth, Stanley S.....Elkins  
 Hall, Jerome V.....Buckhannon  
 Hyre, Jacob S.....Buckhannon  
 McWhorter, James C.....Buckhannon  
 (Firm—Young & McWhorter)  
 Strleby, C. O.....Elkins

## Tucker County

Heironymous, Robert D.....Davis  
 Pritt, Wayne K.....Parsons

## Upshur County

Hall, Jerome V.....Buckhannon  
 Hyre, Jacob S.....Buckhannon  
 McWhorter, James C.....Buckhannon  
 (Firm—Young & McWhorter)

Renshaw, Wm. C. W.....Huntington  
 Starcher, Robert C.....Huntington  
 Shiffetts, Jos. L.....Huntington  
 Tomkies, Douglas C.....Huntington  
 Townshend, Earl V.....Huntington  
 Watts, Vickers B.....Huntington  
 Williams, Pendleton L.....Huntington  
 Wilson, Neal B.....Huntington

**Jackson County**

Carskadon, E. B.....Charleston  
 Donnally, W. W.....Charleston  
 Staats, Carter W.....Ripley

**Lincoln County**

Damron, William F.....Hamlin  
 Dingess, Joe W.....Ripley

**Mason County**

Somerville, George G.....Pt. Pleasant  
 Tomkies, Douglas C.....Huntington

**Ritchie County**

Craddock, B. W.....Glennville  
 Summers, Fred L., Jr.....Parkersburg

Taylor, H. Rudkin.....Harrisville  
 Wade, James S.....Parkersburg

**Wayne County**

Ferguson, Milton J.....Wayne  
 Harrison, J. Floyd.....Wayne  
 Starcher, Robert S.....Huntington  
 Wilcox, Elba J.....Huntington

**Wirt County**

Smith, James L.....Elizabeth  
 Smith, James H.....Elizabeth  
 Summers, Fred L., Jr.....Parkersburg

**Wood County**

Ambler, Mason G.....Parkersburg  
 (Firm—Ambler, McClure & Ambler)  
 Hoff, Wm. Bruce.....Parkersburg  
 (Firm—McDougle & Hoff)  
 Summers, Fred L., Jr.....Parkersburg  
 Light, Claude P.....Parkersburg  
 Throckmorton, John F.....Parkersburg  
 Turner, David F.....Parkersburg  
 Wade, James S.....Parkersburg

**COUNTY APPRAISERS**

**Charleston District**

**Boone County**

Appointment pending.

**Calhoun County**

Appointment pending.

**Clay County**

Appointment pending.

**Fayette County**

Mahan, Howard.....Oak Hill

**Greenbrier County**

Appointment pending.

**Kanawha County**

Halstead, Clayton.....Elk View  
 Hanley, S. C.....Charleston  
 Hamilton, L. W.....Charleston  
 MacCorkle, A. D.....Charleston

**Nicholas County**

Snyder, D. W.....Richwood

**Putnam County**

Rappold, E. F.....Hurricane

**Roane County**

Thomasson, R. M.....Spencer

**Bluefield District**

**Logan County**

Appointment pending.

**Mercer County**

Lawhead, C. H.....Bluefield  
 Thomas, K. B.....Bluefield  
 Wilson, T. O'J.....Bluefield

**Mingo County**

Alex Bishop.....Williamson

**Monroe County**

Appointment pending.

**McDowell County**

Appointment pending.

**Raleigh County**

Agee, W. C.....Beckley

**Summers County**

Appointment pending.

**Wyoming County**

Appointment pending.

**Wheeling District****Brooke County**

Cresap, Benj. O.....Wellsburg

**Doddridge County**

Sutton, Tolbert.....Smithburg

**Hancock County**

Appointment pending.

**Harrison County**

Cruise, J. E.....Clarksburg

Hornor, Lyle B.....Clarksburg

Wolfe, Selby.....Lost Creek

**Marion County**

Burchinal, T. L.....Fairmont

Spedden, Wm. H.....Fairmont

**Marshall County**

Appointment pending.

**Monongalia County**

Ash, F. Guy.....Morgantown

Swisher, Howard L.....Morgantown

**Ohio County**

Miller, Harry C.....Wheeling

**Pleasants County**

Sweeney, Howard T.....St. Marys

**Taylor County**

Malone, W. N.....Grafton

**Tyler County**

Appointment pending.

**Wetzel County**

Keifer, W. B.....Paden City

**Martinsburg District****Barbour County**

Appointment pending.

**Braxton County**

Sutton, Frank D.....Gassaway

**Berkeley County**

Appointment pending.

**Gilmer County**

Appointment pending.

**Grant County**

Appointment pending.

**Hampshire County**

Appointment pending.

**Hardy County**

Appointment pending.

**Jefferson County**

Appointment pending.

**Lewis County**

Appointment pending.

**Mineral County**

Gocke, Thomas W.....Piedmont

**Morgan County**

Appointment pending.

**Pendleton County**

Appointment pending.

**Pocahontas County**

Appointment pending.

**Preston County**

Appointment pending.

**Randolph County**

Appointment pending.

**Tucker County**

Appointment pending.

**Upshur County**

Sexton, Karl B.....Buckhannon

**Webster County**

Appointment pending.

**Huntington District****Cabell County**

Evans, John R.....Huntington

Plicher, H. E.....Huntington

**Jackson County**

Appointment pending.

**Lincoln County**

McGhee, John.....Hamlin

**Mason County**

Hutchinson, J. H.....Pt. Pleasant



**Ritchie County**  
Appointment pending.

**Wood County**  
Mead, J. O.....Parkersburg

**Wayne County**  
Lucas, W. A.....Huntington  
Thomson, C. W.....Huntington

**Wirt County**  
Appointment pending.

## HOLC LOANS IN WEST VIRGINIA

Summary by Congressional Districts to October 1, 1934

Counties	Number of Loans Granted	Number of Appli- cations Filed	Ratio of Loans		Amount of Loans
			Granted to Applications Filed (Percent)		
<b>First Congressional District</b>					
Brooke .....	262	56	21		\$ 136,915.48
Hancock .....	381	48	13		118,057.32
Marion .....	849	221	26		604,640.43
Marshall .....	618	242	39		580,188.41
Ohio .....	1,131	334	30		993,269.22
Taylor .....	214	70	33		149,301.77
Wetzel .....	144	37	26		71,660.89
<b>Totals .....</b>	<b>3,599</b>	<b>1,008</b>			<b>\$2,654,033.52</b>
<b>Second Congressional District</b>					
Barbour .....	142	78	55		\$ 165,659.98
Berkeley .....	216	71	33		163,288.49
Grant .....	19	4	21		3,335.60
Hampshire .....	39	18	46		30,594.81
Hardy .....	10	3	33		4,262.22
Jefferson .....	104	54	52		83,369.55
Mineral .....	140	64	46		109,869.62
Monongalia .....	1,103	301	27		781,683.48
Morgan .....	54	21	39		38,998.53
Pendleton .....	38	21	55		40,328.31
Pocahontas .....	37	14	38		25,760.21
Preston .....	70	21	30		47,391.12
Randolph .....	101	43	43		99,886.12
Tucker .....	61	29	48		37,147.84
Webster .....	23	4	17		4,557.27
<b>Totals .....</b>	<b>2,157</b>	<b>746</b>			<b>\$1,636,133.15</b>
<b>Third Congressional District</b>					
Braxton .....	125	76	61		\$ 113,991.45
Calhoun .....	10	4	40		6,596.07
Clay .....	19	4	21		5,480.64
Doddridge .....	45	6	13		15,179.65
Fayette .....	385	95	25		189,642.16
Gilmer .....	27	12	44		12,922.85
Harrison .....	788	142	18		343,282.78
Lewis .....	140	85	61		160,050.86
Nicholas .....	81	32	40		73,218.46
Ritchie .....	56	10	18		25,833.26
Upshur .....	116	69	59		183,239.64
<b>Totals .....</b>	<b>1,792</b>	<b>535</b>			<b>\$1,129,437.82</b>

<i>Counties</i>	<i>Number of Loans Granted</i>	<i>Number of Appli- cations Filed</i>	<i>Ratio of Loans Granted to Applications Filed (Percent)</i>	<i>Amount of Loans</i>
<b>Fourth Congressional District</b>				
Cabell .....	1,675	634	38	\$1,849,993.02
Jackson .....	44	9	20	19,454.13
Lincoln .....	44	14	32	15,832.21
Mason .....	132	55	42	97,714.33
Pleasant .....	51	39	76	90,713.07
Putnam .....	101	22	22	36,619.11
Roane .....	88	53	60	187,298.56
Tyler .....	47	7	15	10,757.33
Wayne .....	281	89	32	165,802.97
Wirt .....	23	5	22	6,004.75
Wood .....	1,005	310	31	954,648.40
<b>Totals</b> .....	<b>3,491</b>	<b>1,237</b>		<b>\$3,434,838.18</b>
<b>Fifth Congressional District</b>				
Greenbrier .....	222	42	19	\$ 104,521.93
McDowell .....	158	50	32	168,836.84
Mercer .....	1,021	463	45	1,133,484.23
Mingo .....	231	75	32	219,489.44
Monroe .....	48	6	12.5	10,510.33
Summers .....	343	178	52	486,900.99
Wyoming .....	45	14	31	32,121.05
<b>Totals</b> .....	<b>2,068</b>	<b>828</b>		<b>\$2,155,864.81</b>
<b>Sixth Congressional District</b>				
Boone .....	154	53	34	\$ 114,910.46
Kanawha .....	2,609	902	35	2,575,025.07
Logan .....	165	37	23	95,009.93
Raleigh .....	412	94	23	221,495.74
<b>Totals</b> .....	<b>3,340</b>	<b>1,086</b>		<b>\$3,006,442.06</b>

### RECAPITULATION

Total number of applications filed.....	16,457
Total number of loans granted.....	5,440
Average percentage of loans granted .....	33%
Total amount of loans.....	\$14,016,748.68

# FEDERAL HOMESTEADS

## ARTHURDALE HOMESTEADS

By Jennings Randolph  
Representative in Congress from the Second Congressional  
District of West Virginia

(The federal government's first subsistence homestead project is now beginning to operate. The location is at Reedsville, West Virginia.)

Fifty miners, who suffered much during the peak of the depression, are at Arthurdale, in Preston county, where these men, their wives, and children are living in modern, well equipped houses which they are buying from the government. A few years ago they called dingy, poorly furnished mining camp shacks "homes," but today the story is a different one.

When the Arthurdale homestead project is in full swing, 200 families will be living in homes located on five-acre plots of rich farm land. By next summer, according to plans of the Interior Department, the next 150 houses will be ready for use.

The Government is selling the homesteaders houses and land at an average cost of \$4,500, the payments over a 20-year period averaging \$19.50 a month. No interest is added, and it is interesting to note that the cost of buying a homestead is little more than the amount of house rent that is usually paid by a miner living in West Virginia.

What is the homesteader buying? He receives a house of five to seven rooms, five acres of improved land, fertilized and planted last spring; individual well with electric pump to supply running water; modern sewage system and septic tank; surfaced road leading to house; basement in house, with hot air furnace and laundry facilities; and home furnishings.

"Reedsville Experimental Community," as Arthurdale is officially known at Washington, is one of more than 60 homestead projects in various stages of development, but none has been given more attention by the Interior Department than the one in Preston County. Mrs. Franklin D. Roosevelt's personal interest in a plan to assist jobless miners in Northern West Virginia to become better citizens has caused thousands of tourists to visit the No. 1 homestead community. During the past summer, records at Arthurdale show, more than 50,000 persons from every state in the union and 10 foreign countries visited the farm.

Plans for the operation of one or two private factories are now being considered by the administration, and when these plants are in operation the 200 homesteaders will be provided part-time work which will give them cash to be used to make payments on their homes and land, and to buy necessities. Food will not be a problem, since the fertile soil at Arthurdale will produce garden and farm crops in abundance. This year, the 50 families now living on the project have been able to preserve an average of a thousand quarts of home-grown vegetables.

Until the factories are in operation, the homesteaders will be given work on construction crews that will erect the next 150 houses. More roads will be built, and additional land will be drained and prepared for farming by the summer of 1935.

The Arthurdale Homestead project was located in Preston County for two reasons; first, because more than two years ago, a group of West Virginia University Extension Division workers and relief leaders in Monongalia county,

which adjoins Preston county, saw the need of a back-to-the-land movement; and, second, because Mrs. Roosevelt, while on a trip through the Monongalia mining sections, was convinced that the miners who were willing to help themselves should be given an opportunity to improve their living conditions.

Nat T. Frame, former dean of the College of Agriculture of West Virginia University, with the assistance of Bushrod Grimes of Morgantown, now representative of the Interior Department in charge of the Arthurdale agricultural program, relief organizations, including the American Friends, and several far-sighted Morgantown business and professional men decided to launch a back-to-the-farm movement for the benefit of men who had, during the boom times, worked in the coal mines.

So it was that this rehabilitation movement now being carried on by the government was launched by those leaders who did not two years ago have any idea where they would obtain the land necessary to complete the picture they hoped to paint.

Garden clubs were formed in Monongalia county, with Mr. Grimes as the leader. The purpose, other than making it possible for unemployed miners to provide themselves with the necessities of life, was to determine which men could "make good" if placed on the land under proper supervision. Several hundred were interviewed by relief workers who were coached in the art of asking questions about farming by experts connected with the Extension division.

After the interviews were completed and the men had been examined to determine their capabilities, a list of more than 500 men, all with families, was compiled by Mr. Frame and Mr. Grimes. These 500 persons they decided could, if given the opportunity and placed on fertile soil, rehabilitate themselves.

Being informed that President Roosevelt planned to have the Interior Department assist financially in a national homestead movement, the Morgantown leaders listed more than 200 tracts of land in North Central West Virginia which would be available for the purpose.

This data, and many other facts, was presented to the First Lady when she visited Monongalia County, as the guest of a mining company superintendent, during the summer of 1933. She was impressed, so much so, in fact, that she



Type of home being erected at federal homestead project at Reedsville

went directly to the President and explained the work that had been done by those interested in the new event in Monongalia county.

Realizing that the homesteading movement should be under way, and pleased that at least one community was in position to allow the government to cooperate, Mr. Roosevelt directed Secretary Ickes of the Interior Department to carry out the initial back-to-the-land movement in West Virginia, for the benefit of the miners in Monongalia and nearby counties.

Stranded because of the shifts in the coal mining industry in West Virginia, the settlers will be fortunate in having agricultural experts on hand to advise them how best they can make their land yield the most. Many of them already have been through two seasons of subsistence gardening which saved them and their families from privation after their prospects of reemployment in the soft coal mines vanished.

The Arthurdale project will be financed out of a fund of 25 million dollars set up by Congress in the public works section of the National Recovery Act. It will be the start of a government movement to measure the possibilities of decentralizing industry where over-urbanization has been emphasized during the depression.

All work and no play? No! There will be one or more community churches at Arthurdale, and the men, women and children will be taught to entertain themselves. West Virginia noted for its 4-H club activities, its farm women's clubs and other organizations of a similar type will teach the settlers modern recreation methods.

Instead of providing a community motion picture theater, some of the homesteaders will be taught how to produce plays for the entertainment of the others. There will be a part of the more rugged sections of the land set aside as a park to be shared by all of the men and their families. In short, Arthurdale Homesteads will be a model town, with its schools, places of worship, and out-door recreation playspots.

When the Arthurdale plan was first worked out, it was believed by some Federal officials that a high fence should be placed around the entire 1,132 acres, marking it "Government Property." However, it has been definitely decided to build Arthurdale into Preston and surrounding counties, such as has been the case at Jackson's Mill, in Lewis County, the nerve center of many rural activities in West Virginia, and Oglebay Park, near Wheeling, which is rapidly developing into West Virginia's leading recreation spot.

The influence of Arthurdale, it is believed, will be of great benefit to the surrounding rural territory, and every effort will be made to make it impossible for non-homesteaders to look upon the land as government property being utilized by miners and their families who once were on the verge of starvation.

A discussion of the back-to-the-land movement would not be complete without an explanation of Mrs. Roosevelt's visit to Monongalia county last summer. The First Lady, coming to West Virginia unannounced and unheralded by advance publicity, inspected many mines and homes of the men who remove the black diamonds from West Virginia's rich hills, and thoroughly checked the relief projects carried on in the many camps during the years of the depression.

It has been reported in many newspapers that Mrs. Roosevelt went to West Virginia, found thousands of miners starving and requested the President to start the homesteading movement without delay in North Central West Virginia. Such, however, was not the case. The miners, although jobless, were not starving. Their wives and children were not being deprived of the necessities of life. Relief organizations not only had been spending much money to relieve suffering, but they had been carrying out programs of self-help. Land being plentiful in and near the mining camps, the families were taught how to plant and raise garden stuffs.

Mrs. Roosevelt, when informed that these men, jobless and broken in spirit by long months of idleness, were willing to help themselves, immediately realized that such persons deserved assistance. She felt certain that a friendly administration at Washington could be called upon to lend a hand and would not refuse.

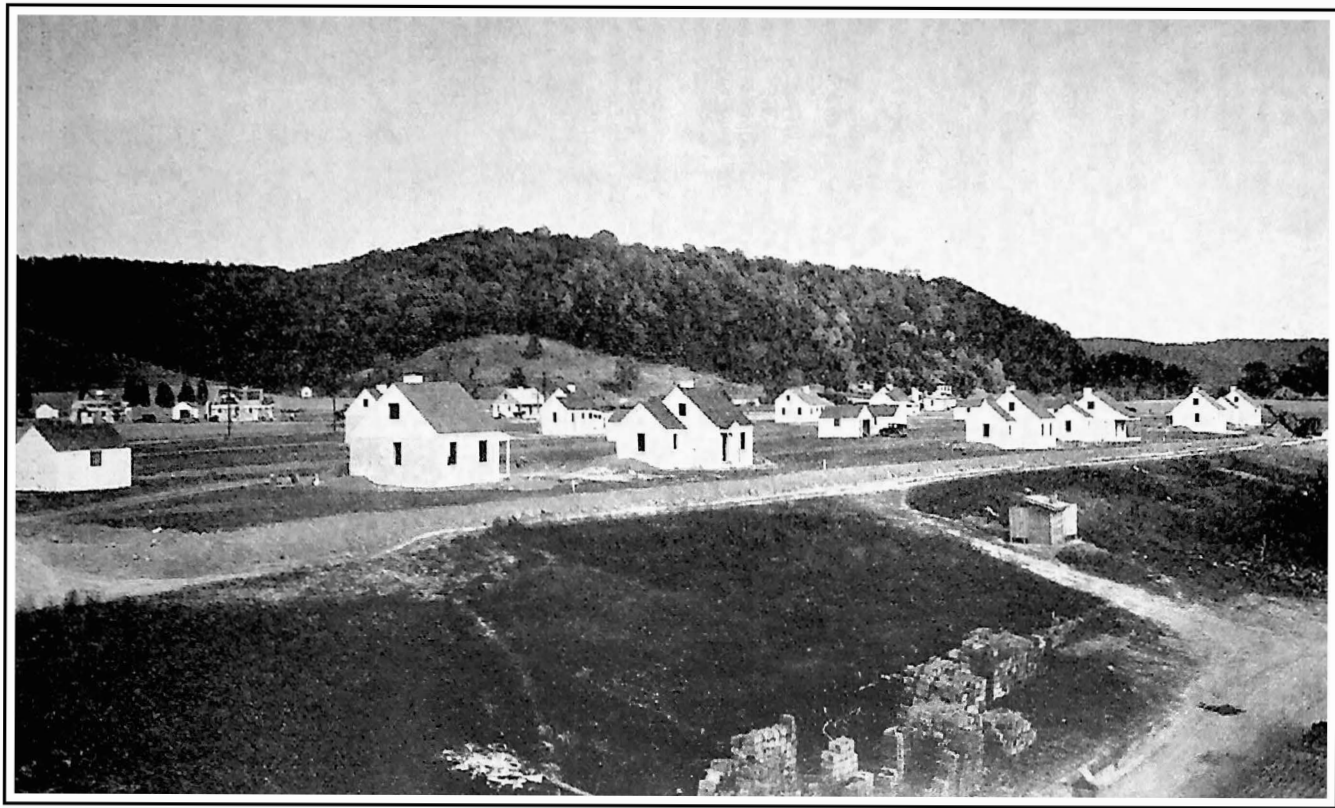

Aerial View, Putnam County Homesteads, Redhouse, West Virginia *Photo by Bollinger, Charleston*

Next year, with Arthurdale as a center, and with the State University at Morgantown cooperating, subsistence gardening will be emphasized more than in the past. Idle farms will be leased, and if the hopes of those in charge of the project are carried out some of the families will be given opportunities to purchase a few acres of land. The government is expected to work out a plan to make it possible for the back-to-the-land movement to be carried on by individuals who are not able, because of lack of space, to be moved to Arthurdale or one of the other homesteads yet to be established.

Some critics of the Arthurdale movement have been heard to remark that it is just "another pipe dream," and that with the changing of administrations in Washington it will be wiped out because of the lack of interest on the part of future government authorities. However, under the plan the government will gradually withdraw its attention from the homesteads; Uncle Sam will help these families to begin their tasks of rehabilitation, and once the homesteaders start to make payments on their homes and land they can be counted upon to become independent of any government assistance.

The homesteaders have proved, through their garden club activities and other projects, that they are capable of helping themselves if given the opportunity. It is the belief of those who are devoting their efforts to make Arthurdale a model community, not only next year but during the years to come, that the Mountain State miners will develop their homesteads into a community that will become an example to be followed by similar groups in West Virginia and other states.

The eyes of those interested in the rehabilitation of Americans unfortunate enough to have been buried in the slough of desperation for several years are focused on Arthurdale Homesteads. Just as early pioneers fought their way to independence, it is certain that those West Virginia miners who are being lifted from their camp shacks by a real group of friends in Washington will succeed in their pioneering movement that will become a memorial to a group of people who may have been down for the count of nine but are able to come back for a glorious finish that will insure them a life of happiness and health during the coming years.

---

## PUTNAM COUNTY HOMESTEADS

By WILBUR A. MEANOR  
*Supervising Architect*

In the Spring of 1934, plans were approved by the federal government for a rehabilitation housing community to be located in Putnam county, West Virginia, about twenty-eight miles northwest of Charleston. The undertaking is part of the Federal Emergency Relief Administration program. It won the approval of the government by its soundness as a self-liquidating proposition. The eventual return of every dollar advanced by the government to finance the project is assured. One of the outstanding factors in the scheme is the rehabilitation of 150 families who have heretofore been entirely dependent on some form of public relief. Maximum opportunity will be afforded each homeseeker and his family to build and establish a more satisfactory and productive life under conditions which mean a decided improvement over those of the past.

The federal government will lend to the state, through the Federal Emergency Relief Administration, funds necessary to finance the project; the state, in turn, will lend these funds to a corporation known as The West Virginia Rural Rehabilitation Corporation, which will own and control the community and homes until they are paid for in full by the homeseekers. Payments will extend over a period of fifteen years.

The utmost care is being used in selecting the prospective homeseekers. Today more than half the homeseekers already selected are living on the project during the construction period, engaged in skilled and common labor, their earnings being apportioned between credits towards home ownership and the actual maintenance of themselves and families. The permanency of each homeseeker

as part of the community is contingent upon his taking advantage of the opportunities offered and obtaining reasonable results in whatever line of production he is to take part. A close supervision is being kept of those already selected with regard to their industry and adaptability to community life. Those who do not evince a disposition to avail themselves of the opportunity to earn a home and to cooperate in community life will be replaced. Already the policy of having the homeseekers live on the project and take part in the construction of the houses and help with the preliminary farm work is serving as a test by which undesirables may be eliminated in the early stages of the project.

By the time the project is completed and functioning as an independent community, those whose main object is disclosed as seeking an easy berth and a donation from the government will have been weeded out and only those will remain who have undoubtedly demonstrated an earnest desire and a fixed determination to establish themselves in the community and earn a living that will be commensurate with the effort expended. In the natural course of events, during the period of amortization of the homestead indebtedness, there will undoubtedly be further eliminations of those originally selected. Such credits as may have been built up during the tenancy of those eliminated will be applied as rental and such mutual obligations between the homeseeker and the government as may have accrued will be adjusted upon an equitable basis.

Another important factor entering into the question of the eventual liquidation of the project is the type and design and construction of the houses. In an effort to improve over the usual frame structures, and with an eye to economy in both initial and upkeep costs, cinder concrete block is being used for all walls, exterior and interior, the outside being waterproofed as well as decorated by a thin coat of white cement, and the interior given a most attractive finish by slightly tinted cement sprayed on the block. This type of building, besides being better insulated against adverse weather conditions, is more satisfactory to the occupants, and will result in a much less rapid depreciation than would be inevitable with wood construction. Provision has also been made to increase the size of the houses at a minimum cost.

Thirty of the houses have two rooms and bath, thirty have four rooms, and ninety have three rooms. All have a large loft, or attic, accessible by stairs, floored, ventilated by windows and made habitable in summer or winter by insulation board. From two to three rooms can be finished in this space at any time with very small effort. In addition to this, each house, as originally built, is a unit nucleus designed for adding one or more rooms when desired. A part of the prospective labor activity will be assigned to the building of these additions. Two units of the plant which has been turning out the cinder concrete block for the original house construction will be retained by the community as one of the outside industries which are proposed, and this will furnish to the residents, at cost, the material which will quickly and economically convert the small original house units into larger and more commodious homes. In this way there is every provision made for an increase in the value of the homes instead of the usual expected depreciation.

Of course, once the desirability of the type of house is assured, a further problem is that of enabling the homeseeker to earn enough to meet the expense of buying and maintaining it. This matter has also been given careful consideration. A plot of ground, one acre in size, is included with every house, and upon this the homeseeker will be encouraged to raise whatever garden produce and fruit that may be needed. Each home will have a storage barn, adaptable to use as a garage also if occasion demands, and an 8x10 chicken house. Every opportunity is afforded, therefore, for raising the bulk of the food requirements and storing surplus for the winter months. All of which, however, will be in addition to some regular form of employment provided for every man in the community.

As one approaches the community from any one of the three lines of transportation, namely, by boat on the Kanawha River, train on the New York Central Railroad, or bus or automobile on State Route No. 25, it is seen at once that the community consists of more than simply the 150 one-acre farms. It contains about 2200 acres of comparatively flat land, extending a mile and one-half along the highway, and stretching from the river into the lovely wooded



hills. That part of the land which extends into the hills will be gradually cleared, as is found desirable, for grazing land. The fertile river bottom land edging the Kanawha River and consisting of about 500 acres is ideal for cultivation and is to be used for a community farm which will employ approximately fifty of the men during the farming season. This section has been planted with soy beans and rye for turning under to further enrich the land and next year will be devoted to the raising of vegetables, berries, etc., including a small nursery to supply the needs of artistry in the landscape. A fifty-acre semi-circle bordering about one-half mile on the highway will be kept attractively green by successive plantings of alfalfa for feeding the cattle. An agricultural expert has been at work for three months, and under his direction 1,200 tons of lime already have been used in scientific preparation of the ground for future beneficial results.

A dairy of sufficient capacity to care for the needs of the community will be built and maintained, giving employment to community members. Besides the community cattle, hogs will also be raised.

All produce in excess of the current needs of the community will be sent to the community canning plant which will employ others of the residents and insure an all-year supply of food for the community.

In addition to the cinder concrete block plant and the stores, barber shop, moving picture theatre, etc., several other productive agencies providing employment are under consideration, but details have not yet been worked out. Ample provision is being made, therefore, to allow the residents of the community to be as industrious as their inclination dictates. Those who do not show the proper disposition toward work will be removed to make room for more ambitious homeseekers, and all will be rewarded in proportion to their labors. A system of credits and allowances will be in effect by which the families will receive remuneration in some form for all work performed, the payments on the houses having priority, of course, over any other expenditures. Any who fail to earn the minimum amount required to meet these reasonable payments (averaging between \$16.00 and \$25.00 a month) under normal conditions, will be eliminated.

It is apparent, then, that the government investment has been thoroughly safeguarded. Nevertheless, all this is naturally dependent upon the success of the community as a happy environment of fulfillment and self-realization on the part of its inhabitants. Plans contributing toward this end have been considered. First of all, the men who are joining the community are being removed from charity lists and given a fair chance to reestablish their self-respect by entering into a fair competitive economical life with others of their own class. The government experts who will be in charge of the community farm, dairy, stock farm, canning plant, cinder concrete block plant, etc., will give instructions to the homeseekers which will enable them to develop efficiency in their new tasks. The same will also be true of the outside industries. The opportunity to learn, which is always one that gives personal satisfaction as well as providing practical advantages, will not be limited to the industrial occupations. Besides the day school for children, which Putnam County is to build, arrangements are being made for classes in adult instruction, beginning with reading and writing and supplementing such limited education as has previously been attained.

Inspection of the community will convince even the most critical that nothing has been neglected which would contribute to the comfort, contentment, and welfare of the homeseekers. Effective landscaping of the individual plots, as well as the community as a whole, contributes to the attractiveness of the surroundings. The community building and shops, centrally located, are of artistic design, of the early American period, as are the school, dairy building, cannery and other industrial buildings. The neat little white houses with their brightly colored shutters are of similar harmonizing design, no two exactly alike.

A glimpse inside the houses discloses the same artistic simplicity. There will be found plain batten doors with black iron "strap" hinges, ceilings which are uncovered joists and floor boards of the loft above, stained and suggesting the old fashioned beamed ceilings, and wide board chestnut floors. Kitchens and bathrooms are equipped with modern fixtures, all houses having the convenience of hot and cold water obtained and pumped from two large community wells.

via an adequate storage tank. A modern sewerage system has been constructed, electricity provided and gas made available from wells on the property. Surely such complete and artistic homes cannot fail to stir a sense of satisfaction, appreciation and pride in the hearts of their prospective owners.

A large athletic field will afford a meeting place where the community spirit may be further instilled into the lives of all residents. Athletics of all kinds will be encouraged in community life and in competition with other communities.

It is apparent, therefore, that the entire program for insuring both the self-liquidation of the project and the successful rehabilitation of needy West Virginians has been painstakingly worked out. Pride in the ultimate results should extend not only to the West Virginia Emergency Relief Administration, under whose direction the work has been carried on, the West Virginia Rural Rehabilitation Corporation, which has given its support and counsel, but to all West Virginians who have pride in seeing their home state assume such an important part in this great Federal humanitarian experiment.

# RESUME OF 1934

The year 1934 goes into history as the proving ground, or period, for the history-making accomplishment in government of hectic 1933. It began, it is true, with the governmental structure which was designed in 1933 still incomplete, but ten months out of the year's twelve were lived under the accomplished structure and only the first two were required to carry out the work of the revision of 1933.

The year began with the 1933 legislature still in session, carried over from before Christmas, and with the tremendous task of writing a valid tax-enabling act still before it. Twice during 1933 the legislative enactments for the collection of direct taxes under the tax limitation amendment had been declared unconstitutional. On September 19th of that year, the supreme court ruled invalid an act that permitted excess levies for debts, and just before Christmas it likewise invalidated a second act permitting the state to assume the bonded indebtedness of local government.

As 1934 arrived, the state and every county, district and municipality in it was still without the legal means of collecting the direct revenue to sustain its government. Governments were operating on credit, the legislature seemed to have exhausted all the ideas upon the subject that were at hand, and the crisis that had existed from the time of the adoption of the tax amendment was intensified with each passing day. It was a discouraging beginning, but the break was not long in coming. Embodying the principle of the first enabling act, but with modifications, an act was drawn allocating 70 per cent of the maximum revenues collected to current expenses of the several governments—county, state and municipal—and 30 per cent to the payment of their debts. The act was similar to the original act in that it permitted excess levies, over the 30 per cent, where they were required for debt services; but the theory was that the spirit of the amendment had been carried out in holding current expense levies to 70 per cent of the total available. It was pointed out, furthermore, that on a state-wide basis, the ratio of current expense and debt requirements was 70-30.

The act was passed by the legislature with the hope that it would stand up under the exacting scrutiny of the supreme court. It did, and the task for which the legislature had been in session many long weeks was accomplished.

There was another epochal enactment by the legislature in those early days of 1934 which was part of the solution to the tax problem. It was the two per cent consumers sales tax, which was ultimately to have the most curious history of any tax in the annals of the state. The law went through the legislature to the accompaniment of the direst of warnings from all sides of both houses of reprisals at the hands of the voters. It was freely stated that the sales tax ranked first among all objectionable laws. It was enacted only in realization of the pressing needs of the state, and went into effect April 1st. The results were amazing. Revenue poured in from the pennies collected on every retail sale over five cents, averaging better than half a million dollars a month. And, the people liked it. So slight was the protest against the extra tax, so universal was its acceptance, that it soon became known as the most popular as well as one of the most productive the state has ever had. Its greatest benefit, of course, was that it made possible the prompt payment of teachers' salaries (the purpose for which it was imposed), and for the first time in months the school teachers were not threatened with payless paydays.

Another indirect revenue measure, enacted in 1933, went into effect in 1934. It was the gross income tax, and its history was somewhat the opposite of the sales tax record. It has not been productive of any great amount of revenue,

and has apparently been unpopular from the beginning. The constitutionality of the law was attacked in the courts, but its legality was upheld by the supreme court of appeals of West Virginia and the United States Supreme Court.

As has been said, the year 1934 was a proving ground for the enactments of the legislature of 1933. With a tax collection act at last approved and in operation and the necessary indirect revenue measures on the books, the legislature finally adjourned and the state settled back to live under its remade government. Funds flowed in from direct and indirect revenues, the state began to pay its debts, the school and road systems functioned smoothly and after months of turmoil and uncertainty there was, at last, a period of peace and fiscal tranquility.

For a period of about three months after the legislature adjourned, late in March, people thought little about politics and less about government. By late June, the political breezes were blowing and by the time that month was out the storm signals were flying from all points. With the off-year primary election scheduled for early August, one race stood out from all the rest. It was, of course, the contest for the Democratic nomination for United States senator, with seven candidates in the field.

As the primary election drew near, the race narrowed down to Rush D. Holt against the field. It is history, of course, that Holt won the nomination by a resounding majority to enter the campaign for election against Senator Henry D. Hatfield, whom the Republicans had renominated without serious opposition. Running on the Democratic ticket with Mr. Holt were all six incumbent congressmen from West Virginia, each opposed in his respective district by a Republican nominee.

The election campaign was fought throughout the state, as it was throughout the nation, on the issue of the New Deal. With distinct liberal tendencies, Mr. Holt campaigned on a platform of 100 per cent support for the policies of President Roosevelt. Senator Hatfield, a known opponent of the New Deal, scarcely needed to reiterate his position. The issue was clear-cut, but no more so than the outcome was decisive. Going to the polls some 600,000 strong, the electorate gave to Mr. Holt a majority of about 68,000 and reelected each incumbent Democratic representative. The Democratic victory extended into nearly every local contest, and, with the coming of 1935, when the newly elected candidates take office, Democratic control of the government throughout West Virginia will probably be more complete than ever before in the state's history. The legislature, of course, remained heavily Democratic in both branches as a result of the election, although the Democrats lost a few seats in the house. Its majority of 24 to 6 in the senate remains unchanged.

There were other results of the election, one of them of the greatest importance. This was the repeal, by a margin of over 39,000 votes, of the state's 20-year-old prohibition amendment and the substitution for it of an amendment directing the legislature to make laws for the sale and manufacture of liquor. The amendment forbids saloons or public drinking places, but otherwise leaves with the legislature full power for enacting a liquor-control system. As the year closed, it was one of the major problems confronting the legislature that soon was to meet.

Two other amendments to the constitution were adopted by the voters, and a third was defeated. One of the two adopted provides that the state's seven elective officers take office on the second Wednesday in January instead of on March 4, and also makes of the commissioner of agriculture a constitutional instead of a statutory officer. The other amendment is the land book assessment amendment, which provides for separate assessment of undivided interests in property. The defeated amendment would have levied a capitation tax on women, and would have given to the legislature the right to make payment of the capitation tax a requirement for voting.

What else happened in 1934?

There was the continuing problem of unemployment and the continuing operation of the government's vast system of relief. The CWA, which was the work-relief system when the year began, was abandoned in favor of a simpler system of relief and work-relief, not entirely dissimilar from the CWA. There was, meanwhile, an effort among relief agencies to make as many families as possible

self-supporting. Wherever possible, families on the relief rolls were required to have a "subsistence garden," while rural rehabilitation was a part of the program that became increasingly important. Many new and interesting projects were launched to provide work for the unemployed and at the same time, to provide the necessities of life to the impoverished. It was a sincere effort to put relief on a sounder basis, and those in charge of the system worked day and night to transform their vast structure into a well-planned and smoothly-functioning machine.

The recovery agencies, too, represented another arm of the government that toiled unremittingly through 1934 in West Virginia. Operating under the general direction of a central office at Charleston they aided businesses in putting into effect the codes of fair competition, loaned money to home owners, provided grants for public improvements, aided in the improvement of homes and performed other functions under the New Deal. To the state, incidentally, came the honor of being the scene of the celebration of the first anniversary of the NRA. In a ceremony arranged through the efforts of the state NRA compliance director, F. W. McCullough, and his aides, at which General Hugh S. Johnson, then administrator, and Donald R. Richberg were guests of honor, the anniversary was fittingly commemorated at Charleston.

There was another interesting venture of the federal government in the field of relief and recovery in which 1934 will be an important year. This was the launching of the homestead projects, one at Reedsville and another at Red House, in Putnam County. The former project was completed during the year, and the latter, begun about mid-year, was nearing completion as 1934 drew to a close. Model communities, they are planned as settlements for "stranded populations," *i. e.*, families from industrial centers who are out of work. On the homesteads, it is believed they will be self-supporting.

Business in West Virginia maintained during 1934 the general improvement that came in 1933. The coal industry struck a fair average for the year and manufacturing likewise kept its head well above the water, but the real gains were in retail business. With higher prices and an improved volume, the 1934 sales records were expected to show the best year in the last half dozen.

Death during the year laid a heavy hand upon the state senate of West Virginia. Early in the year, while the legislature was still in session, Senator Kenna K. Hyre died at his home in Ripley following an operation. Later in the year, some months after adjournment, Senator John C. Myers died after a long illness at his home in Moundsville. Both had been popular and useful members of the senate, and their deaths were deplored. A sequel to Senator Hyre's death was the appointment of his widow, Mrs. Hazel Y. Hyre, to serve in his place. She served the few days until adjournment, the first woman ever to occupy a seat in the senate, but did not seek election to the post, and her term expires January 1, 1935.

Thus the year 1934. Begun with the problems of 1933 still much in evidence, it saw their solution and witnessed tranquility in the state government supplant confusion. It was a history making election, and the end of state prohibition. The year ends with the outlook for 1935 even brighter than 1934's horizon had been when 1933 faded into history.

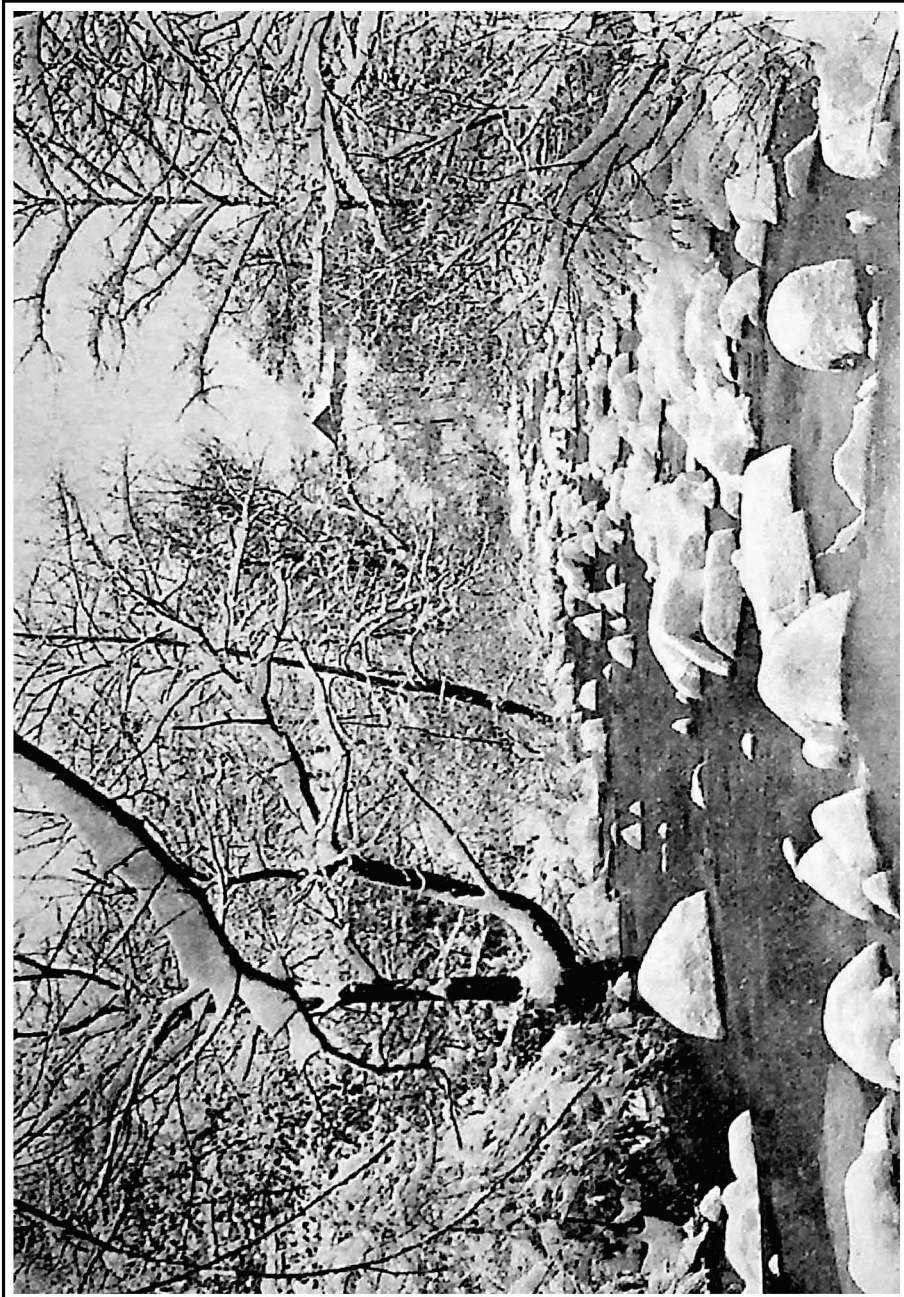

A typical winter scene in the mountains of West Virginia

# POSTAL

## POST OFFICES IN WEST VIRGINIA

First Class .....	10
Second Class.....	39
Third Class .....	127
Fourth Class.....	1,756
Total .....	1,932

## FIRST, SECOND, AND THIRD CLASS POST OFFICES

July 1, 1934

The postmasters at these offices are appointed by the President and confirmed by the Senate.

F, offices having city delivery. G, offices located in Government buildings. V, offices having village delivery.

Post offices of the first and second classes are direct or central accounting. Post offices of the third and fourth classes are district offices.

Office	Class	Salary	Office	Class	Salary
Albright .....	3	\$1,300	Follansbee (F) .....	2	2,400
Alcerson .....	2	2,600	Franklin .....	3	1,700
Amherstdale .....	3	1,300	Freeman .....	3	1,100
Ansted .....	3	1,600	Gary .....	3	1,900
Athens .....	3	1,900	Gassaway .....	3	1,900
Barboursville .....	3	1,900	Gauley Bridge .....	3	1,600
Barrackville .....	3	1,400	Glen Dale .....	3	1,500
Beckley (F) .....	1	3,200	Glen Rogers .....	3	1,400
Bellington .....	3	2,000	Glennville .....	3	2,100
Belle .....	3	1,800	Grafton (G, F) .....	2	2,700
Benwood (V) .....	3	1,200	Grantsville .....	3	1,900
Berkeley Springs .....	3	2,100	Grant Town .....	3	1,200
Bramwell .....	3	1,900	Hamlin .....	3	1,600
Branchland .....	3	1,100	Harpers Ferry .....	3	1,800
Bridgeport .....	3	1,600	Harrisville .....	3	2,000
Buckhannon (G, F) .....	2	2,600	Hemphill .....	3	1,100
Burnsville .....	3	1,400	Hinton (G, F) .....	2	2,700
Cameron .....	2	2,400	Holden .....	3	2,000
Cairo .....	3	1,600	Holidays Cove .....	2	2,500
Cabin Creek .....	3	1,100	Hopemont .....	3	1,700
Cass .....	3	1,500	Hundred .....	3	1,800
Ceredo .....	3	1,300	Huntington (G, F) .....	1	4,200
Charleston (G, F) .....	1	4,500	Hurricane .....	3	1,500
Charles Town (G, F) .....	2	2,500	Jaeger .....	3	1,800
Chester (F) .....	2	2,400	Institute .....	3	1,700
Clarksburg (G, F) .....	1	3,700	Jane Lew .....	3	1,400
Clay .....	3	1,600	Kenova (F) .....	3	2,100
Clendenin .....	3	2,000	Keyser (F) .....	2	2,700
Coalwood .....	3	1,400	Keystone .....	3	2,200
Cowen .....	3	1,100	Kimball .....	3	2,100
Davis .....	3	1,900	Kingston .....	3	1,200
Davy .....	3	1,100	Kingwood (V) .....	3	2,100
Dunbar (F) .....	2	2,400	Lewisburg .....	2	2,500
Dunston .....	3	1,400	Littleton .....	3	1,300
Durbin .....	3	1,300	Logan (F) .....	2	2,800
East Rainelle .....	3	1,600	Lora .....	3	1,200
Eccles .....	3	1,100	Lost Creek .....	3	1,300
Elizabeth .....	3	1,600	Lumberport .....	3	1,600
Elkhorn .....	3	1,300	McComas .....	3	1,400
Elkins (G, F) .....	2	2,900	McMechen (V) .....	3	1,800
Fairmont (G, F) .....	1	3,600	Mabscott .....	3	1,400
Fairview .....	3	1,600	MacDonald .....	3	2,200
Farmington .....	2	1,500	Marrison .....	3	2,000
Fayetteville .....	2	2,400	Mannington (F) .....	2	2,400
Flemington .....	3	1,200	Marlinton (V) .....	2	2,400
			Martinsburg (G, F) .....	1	3,400
			Mason Town .....	3	1,300



Office	Class	Salary	Office	Class	Salary
Matewan	3	1,500	Ripley	3	2,000
Matoaka	3	1,900	Rivesville	3	1,300
Middlebourne	3	2,000	Romney	2	2,400
Milton	2	1,800	Ronceverte (V)	2	2,400
Montgomery (F)	2	2,600	Rowlesburg	3	1,700
Moorefield	3	2,100	Saint Albans (F)	2	2,400
Morgantown (G, F)	1	3,400	Saint Marys (F)	2	2,400
Moundsville (G, F)	2	3,000	Salem (F)	3	2,300
Mount Hope	2	2,400	Scarbro	3	1,200
Mullens	3	2,300	Sharples	3	1,300
Newburg	3	1,400	Shepherdstown	3	2,000
New Cumberland	3	2,100	Shinnston (F)	3	2,200
Newell	3	2,400	Sistersville (G, F)	2	2,600
New Martinsville (G, F)	2	2,500	Smithfield	3	1,200
Nitro	3	1,900	Spencer (F)	2	2,500
Northfork	3	2,200	Summersville	3	1,900
Oak Hill	3	2,400	Sutton	3	2,100
Omar	3	1,700	Terra Alta (V)	3	2,100
Owens	3	1,900	Thomas	3	1,800
Paden City	3	2,100	Thurmond	3	1,500
Parkersburg (G, F)	1	3,700	Triadelphia	3	1,100
Parsons	3	2,100	Tunnelton	3	1,700
Paw Paw	3	1,500	Union	3	1,600
Peach Creek	3	1,400	Wallace	3	1,100
Pennsboro	3	2,100	War	3	1,800
Petersburg (V)	2	2,100	Wardensville	3	1,100
Phillippi (V)	2	2,400	Wayne	3	1,700
Pickens	3	1,100	Webster Springs	3	2,000
Piedmont (F)	3	2,300	Weirton	2	2,800
Pine Grove	3	1,400	Welch (F)	2	2,500
Pineville	3	1,100	Wellsburg (G, F)	2	2,700
Point Pleasant (G, F)	2	2,400	Weston	2	2,800
Powellton	3	1,100	West Union (V)	3	2,100
Princeton (F)	3	2,700	Wheeling (G, F)	1	4,200
Quinwood	3	1,300	White Sulphur Springs	2	2,500
Rainelle	3	1,900	Whitesville	3	1,300
Raleigh	3	1,400	Widen	3	1,400
Ravenswood	3	2,000	Williamson (G, F)	2	2,900
Reedsville	3	1,100	Williamstown (V)	3	1,900
Richwood (F)	3	2,400	Winona	3	1,200
Ridgeley	3	1,100			

## ° POST OFFICES IN WEST VIRGINIA

(Corrected to November 1, 1934)

A			
Abbott	Upshur	Altizer	Calhoun
Abney	Raleigh	Alton	Upshur
Abraham	Raleigh	Alum Bridge	Lewis
Accoville	Logan	Alum Creek	Kanawha
Acme	Kanawha	Alvon	Greenbrier
Acup	Kanawha	Alvy	Tyler
Ada	Mercer	Amblersburg	Preston
Adrian	Upshur	Amboys	Preston
Advent	Jackson	Ambrosta	Mason
Affinity	Raleigh	Ameagle	Raleigh
Albert	Tucker	Amherstdale	Logan
Albion	Nicholas	Amigo	Raleigh
Albright	Preston	Anna	Roane
Alderson	Monroe	Anawalt	McDowell
Alexander	Upshur	Angerona	Jackson
Alzoma	McDowell	Anjean	Greenbrier
Alkol	Lincoln	Anmoore	Harrison
Allen	Lincoln	Annamorlah	Calhoun
Allen Junction	Wyoming	Ansted	Fayette
Allingdale	Nicholas	Anthony	Greenbrier
Allister	Wetzel	Antioch	Mineral
Alloy	Fayette	Apple Farm	Calhoun
Alma	Tyler	Apple Grove	Mason
Alpena	Randolph	Arbovale	Pocahontas
Alpoca	Wyoming	Arbuckle	Mason
		Arcola	Webster
		Arden	Barbour

\*All post offices in this state are money-order offices. County seats are designated by capital letters.



Arista	Mercer
Arlee	Mason
Arlington	Upshur
Arnett	Raleigh
Arnoldsburg	Calhoun
Arthur	Grant
Artie	Raleigh
Arvilla	Pleasants
Asbury	Greenbrier
Asco	McDowell
Ashford	Boone
Ashland	McDowell
Ashley	Doddridge
Ashton	Mason
Assurance	Monroe
Athens	Mercer
Auburn	Ritchie
Augusta	Hampshire
Aurora	Preston
Auto	Greenbrier
Avon	Doddridge
Avondale	McDowell

**B**

Backus	Fayette
Baileysville	Wyoming
Baisden	Mingo
Baker	Hardy
Bakerton	Jefferson
Bald Knob	Boone
Baldwin	Gilmer
Ballard	Monroe
Ballengee	Summers
Banco	Logan
Bancroft	Putnam
Barboursville	Cabell
Bardane	Jefferson
Barn	Mercer
Barnabus	Logan
Barnum	Mineral
Barrackville	Marlon
Barrett	Boone
Bartley	McDowell
Bartow	Pocahontas
Basin	Wyoming
Bass	Hardy
Baxter	Marlon
Bayard	Grant
Bays	Nicholas
Beard	Pocahontas
Beards Fork	Fayette
Beatrice	Ritchie
Bebe	Wetzel
BECKLEY	Raleigh
Beckwith	Fayette
Bedington	Berkeley
Bee	Putnam
Beech	Calhoun
Beechbottom	Brooke
Beech Hill	Mason
Beelick Knob	Fayette
Beeson	Mercer
Belgrove	Jackson
Bellington	Barbour
Bellburn	Greenbrier
Belle	Kanawha
Bellepoint	Summers
Belleville	Wood
Bellton	Marshall
Bellwood	Fayette
Belmont	Pleasants
Belo	Mingo
Belva	Nicholas
Bemis	Randolph
Benbush	Tucker
Bens Run	Tyler
Bentree	Nicholas
Benwood	Marshall
Berea	Ritchie
Bergoo	Webster

BERKELEY SPRINGS	Morgan
Bernie	Lincoln
Berwind	McDowell
Beryl	Mineral
Besoco	Raleigh
Bethany	Brooke
Beverly	Randolph
Bias	Mingo
Bickmore	Clay
Bigbend	Calhoun
Big Chimney	Kanawha
Big Creek	Logan
Big Four	McDowell
Big Isaac	Doddridge
Big Otter	Clay
Big Run	Wetzel
Big Sandy	McDowell
Big Springs	Calhoun
Bim	Boone
Bingham	Greenbrier
Birch River	Nicholas
Birch Run	Clay
Birchton	Raleigh
Bismarck	Grant
Blacksville	Monongalia
Blaine	Mineral
Blair	Logan
Blakeley	Kanawha
Blaker Mills	Greenbrier
Blandville	Doddridge
Bloomery	Hampshire
Bloomingrose	Boone
Bloomington	Roane
Blue Creek	Kanawha
Bluefield	Mercer
Blue Jay	Raleigh
Bluespring	Randolph
Bluestone	Mercer
Blue Sulphur Springs	Greenbrier
Board Tree	Marshall
Boaz	Wood
Boggs	Webster
Bolair	Webster
Bolivar	Jefferson
Bolt	Raleigh
Bomont	Clay
Bone Lick	Raleigh
Bonnie	Braxton
Boomer	Fayette
Boone	Fayette
Booth	Monongalia
Borderland	Mingo
Bowden	Randolph
Bower	Braxton
Bowles	Lincoln
Bowermont	Kanawha
Boyer	Pocahontas
Bozoo	Monroe
Bradshaw	McDowell
Brady	Monongalia
Bradyville	Lincoln
Braeholm	Logan
Bramwell	Mercer
Branchland	Lincoln
Brandonville	Preston
Brandywine	Pendleton
Braxton	Braxton
Breeden	Mingo
Bretz	Preston
Bridgeport	Harrison
Bristol	Harrison
Brohard	Ritchie
Brood	Pendleton
Brooklyn	Fayette
Brosius	Morgan
Brounland	Kanawha
Brown	Harrison
Brownton	Barbour
Bruce	Nicholas
Bruceton Mills	Preston
Brushy Run	Pendleton
Buck	Summers

Buckeye ..... Pocahontas  
 BUCKHANNON ..... Upshur  
 Bud ..... Wyoming  
 Buffalo ..... Putnam  
 Bulger ..... Lincoln  
 Bunker Hill ..... Berkeley  
 Burlington ..... Mineral  
 Burning Springs ..... Wirt  
 Burnsville ..... Braxton  
 Burnt House ..... Ritchie  
 Burnwell ..... Kanawha  
 Burr ..... Pocahontas  
 Burton ..... Wetzel  
 Byrnside ..... Putnam

## C

Cabell ..... Boone  
 Cabin Creek ..... Kanawha  
 Cainsburg ..... Roane  
 Cairo ..... Ritchie  
 Caldwell ..... Greenbrier  
 Calvin ..... Nicholas  
 Camden ..... Lewis  
 Camden-on-Gauley ..... Webster  
 Cameron ..... Marshall  
 Camp Allegheny ..... Greenbrier  
 Camp Creek ..... Mercer  
 Canaan ..... Upshur  
 Canebrake ..... McDowell  
 Canfield ..... Braxton  
 Cannelton ..... Fayette  
 Canvas ..... Nicholas  
 Capehart ..... Mason  
 Capels ..... McDowell  
 Caperton ..... Fayette  
 Capon Bridge ..... Hampshire  
 Capon Springs ..... Hampshire  
 Captina ..... Marshall  
 Carbon ..... Kanawha  
 Carbondale ..... Fayette  
 Caress ..... Braxton  
 Caretta ..... McDowell  
 Carl ..... Nicholas  
 Carlisle ..... Fayette  
 Carolina ..... Marlon  
 Cascade ..... Preston  
 Cashmere ..... Monroe  
 Cass ..... Pocahontas  
 Cassie ..... Wayne  
 Cassity ..... Randolph  
 Cassville ..... Monongalia  
 Catawba ..... Marlon  
 Cave ..... Pendleton  
 Cecil ..... Taylor  
 Cedar Grove ..... Kanawha  
 Cedarville ..... Gilmer  
 Center Point ..... Doddridge  
 Centralia ..... Braxton  
 Central Station ..... Doddridge  
 Century ..... Barbour  
 Ceredo ..... Wayne  
 Chapel ..... Braxton  
 Chapmanville ..... Logan  
 CHARLESTON ..... Kanawha

## BRANCH POST OFFICE

South Charleston (Ind.)

## STATIONS A AND B

CHARLES TOWN ..... Jefferson  
 Charmco ..... Greenbrier  
 Chattaroy ..... Mingo  
 Cheat Bridge ..... Randolph  
 Cheylan ..... Kanawha  
 Cherry Grove ..... Pendleton  
 Cherry Run ..... Morgan  
 Chesapeake ..... Kanawha  
 Chester ..... Hancock  
 Chloe ..... Calhoun  
 Christian ..... Logan  
 Cicerone ..... Roane  
 Cinco ..... Kanawha  
 Cinderella ..... Mingo

Circleville ..... Pendleton  
 Claremont ..... Fayette  
 CLARKSBURG ..... Harrison

BRANCH POST OFFICES  
Park

## STATIONS A, B AND C

CLAY ..... Clay  
 Clayton ..... Summers  
 Clearco ..... Greenbrier  
 Clear Creek ..... Raleigh  
 Clear Fork ..... Wyoming  
 Clem ..... Braxton  
 Clendenin ..... Kanawha  
 Cleveland ..... Webster  
 Clifftop ..... Fayette  
 Clifton ..... Mason  
 Clifton Mills ..... Preston  
 Clifty ..... Fayette  
 Clintonville ..... Greenbrier  
 Clio ..... Roane  
 Clothier ..... Logan  
 Clover ..... Roane  
 Clover Lick ..... Pocahontas  
 Coalburg ..... Kanawha  
 Coal City ..... Raleigh  
 Coaldale ..... Mercer  
 Coal Fork ..... Kanawha  
 Coalton ..... Randolph  
 Coalwood ..... McDowell  
 Coburn ..... Wetzel  
 Coco ..... Kanawha  
 Coe ..... Nicholas  
 Cokeleys ..... Ritchie  
 Coketon ..... Tucker  
 Colcord ..... Raleigh  
 Cold Stream ..... Hampshire  
 Coldwater ..... Doddridge  
 Colfax ..... Marion  
 Colliers ..... Brooke  
 Comfort ..... Boone  
 Concho ..... Fayette  
 Confidence ..... Putnam  
 Congo ..... Hancock  
 Cool Ridge ..... Raleigh  
 Coopers ..... Mercer  
 Copen ..... Braxton  
 Cordova ..... Greenbrier  
 Core ..... Monongalia  
 Corinne ..... Wyoming  
 Corinth ..... Preston  
 Corley ..... Braxton  
 Corliss ..... Fayette  
 Corner ..... Grant  
 Cornstalk ..... Greenbrier  
 Cornwallis ..... Ritchie  
 Corton ..... Kanawha  
 Costa ..... Boone  
 Cottageville ..... Jackson  
 Countsville ..... Roane  
 Cove Gap ..... Wayne  
 Covell ..... Wyoming  
 Cowen ..... Webster  
 Cocks Mills ..... Gilmer  
 Crab Orchard ..... Raleigh  
 Crag ..... Greenbrier  
 Craigsville ..... Nicholas  
 Cranberry ..... Raleigh  
 Crawford ..... Lewis  
 Crawley ..... Greenbrier  
 Creamery ..... Monroe  
 Creekvale ..... Hampshire  
 Cremo ..... Calhoun  
 Cressmont ..... Clay  
 Creston ..... Wirt  
 Crichton ..... Greenbrier  
 Criclmer ..... Fayette  
 Crow ..... Raleigh  
 Crown ..... Logan  
 Crown Hill ..... Kanawha  
 Crow Summit ..... Jackson  
 Crum ..... Wayne  
 Crumpler ..... McDowell

Crumps Bottom .....Summers  
 Crystal .....Mercer  
 Cucumber .....McDowell  
 Culloden .....Cabell  
 Cunard .....Fayette  
 Curry .....Logan  
 Cutlips .....Braxton  
 Cuzzart .....Preston  
 Cuzzle .....Lincoln  
 Cyclone .....Wyoming  
 Czar .....Randolph

**D**

Dahmer .....Pendleton  
 Dale .....Tyler  
 Dallas .....Marshall  
 Dameron .....Raleigh  
 Danese .....Fayette  
 Daniels .....Raleigh  
 Danville .....Boone  
 Darke .....Jefferson  
 Davin .....Logan  
 Davis .....Tucker  
 Davisville .....Wood  
 Davy .....McDowell  
 Daves .....Kanawha  
 Dawmont .....Harrison  
 Dawson .....Greenbrier  
 Dean .....Wetzel  
 Decota .....Kanawha  
 Deep Water .....Fayette  
 Deer Run .....Pendleton  
 Dehue .....Logan  
 Dekalb .....Gilmer  
 Delbarton .....Mingo  
 Dellslow .....Monongalia  
 Delray .....Hampshire  
 Denmar .....Pocahontas  
 Dennis .....Greenbrier  
 Dessie .....Braxton  
 Diamond .....Kanawha  
 Diana .....Webster  
 Dille .....Clay  
 Dillons Run .....Hampshire  
 Dingess .....Mingo  
 Dingy .....Braxton  
 Dink .....Clay  
 Dixie .....Nicholas  
 Dola .....Harrison  
 Donohue .....Ritchie  
 Dora .....Gilmer  
 Dorcas .....Grant  
 Dorfee .....Clay  
 Dorothy .....Raleigh  
 Dorr .....Monroe  
 Dothan .....Fayette  
 Dott .....Mercer  
 Douglas .....Calhoun  
 Drybranch .....Kanawha  
 Dry Creek .....Raleigh  
 Dryfork .....Randolph  
 Duck .....Clay  
 Duffy .....Lewis  
 Duhring .....Mercer  
 Dunbar .....Kanawha  
 Duncan .....Jackson  
 Dundon .....Clay  
 Dunlow .....Wayne  
 Dunmore .....Pocahontas  
 Dunns .....Mercer  
 Duo .....Greenbrier  
 Durbin .....Pocahontas  
 Dusk .....Gilmer  
 Dutch .....Braxton  
 Dyer .....Webster

**E**

Eagle .....Fayette  
 Earling .....Logan  
 Eastbank .....Kanawha

East Beckley .....Raleigh  
 Eastgulf .....Raleigh  
 East Lynn .....Wayne  
 East Rainelle .....Greenbrier  
 East Side Station, Fairmont .....Marion  
 East Williamson .....(Sta. Williamson)  
 Eatons .....Wood  
 Eccles .....Raleigh  
 Eckman .....McDowell  
 Edgerton .....Mingo  
 Edmond .....Fayette  
 Edray .....Pocahontas  
 Edwight .....Raleigh  
 Egeria .....Raleigh  
 Eggleston .....Putnam  
 Eglon .....Preston  
 Eight .....McDowell  
 Eighth Avenue Station,  
 (Huntington) .....Cabell  
 Elana .....Roane  
 Elbert .....McDowell  
 Elgood .....Mercer  
 ELIZABETH .....Wirt  
 Elk .....Tucker  
 Elk Garden .....Mineral  
 Elkhorn .....McDowell  
 Elkhurst .....Clay  
 ELKINS .....Randolph  
 Elkridge .....Fayette  
 Elkview .....Kanawha  
 Elkwater .....Randolph  
 Ellamore .....Randolph  
 Ellenboro .....Ritchie  
 Elliott .....Fayette  
 Ellison .....Summers  
 Elm Grove Station (Wheeling) .....Ohio  
 Elmira .....Braxton  
 Elmwood .....Mason  
 Elton .....Summers  
 Elverton .....Fayette  
 Emmons .....Kanawha  
 Emoryville .....Mineral  
 Endicott .....Wetzel  
 Engle .....Jefferson  
 English .....McDowell  
 Enoch .....Clay  
 Enon .....Nicholas  
 Enterprise .....Harrison  
 Epperly .....Raleigh  
 Erbacon .....Webster  
 Erwin .....Preston  
 Eskdale .....Kanawha  
 Esty .....Greenbrier  
 Ethel .....Logan  
 Euclide .....Calhoun  
 Eunice .....Raleigh  
 Eureka .....Pleasants  
 Eva .....Ritchie  
 Evans .....Jackson  
 Evanwood .....Randolph  
 Everettville .....Monongalia  
 Excellsior .....McDowell  
 Exchange .....Braxton

**F**

Fabius .....Hardy  
 FAIRMONT .....Marion  
 BRANCH POST OFFICES  
 Monongah. (Ind.)  
 East Side. (Ind.)  
 Fairplain .....Jackson  
 Fairview .....Marion  
 Falling Rock .....Kanawha  
 Falling Waters .....Berkeley  
 Fallsmill .....Braxton  
 Fame .....Pendleton  
 Fanrock .....Wyoming  
 Farmington .....Marion  
 Fayette .....Fayette  
 FAYETTEVILLE .....Fayette  
 Federal .....Pleasants  
 Fenwick .....Nicholas

Ferguson	Wayne
Ferrellsburg	Lincoln
Filbert	McDowell
Filreco	Raleigh
Fire Creek	Fayette
Fisher	Hardy
Fitzpatrick	Raleigh
Flatfork	Roane
Flats	Hardy
Flat Top	Mercer
Flatwoods	Braxton
Flemington	Taylor
Fletcher	Jackson
Flint	Randolph
Flower	Braxton
Fola	Clay
Follansbee	Brooke
Folsom	Wetzel
Fonzo	Ritchie
Forest Hill	Summers
Forman	Grant
Fort Ashby	Mineral
Fort Branch	Logan
Fort Gay	Wayne
Fort Neal	Wood
(Branch of Parkersburg)	
Fort Run	Hardy
Fort Seybert	Pendleton
Fort Spring	Greenbrier
Foster	Boone
Four States	Marion
Fowler Knob	Nicholas
Frame	Kanawha
Frametown	Braxton
Frank	Pocahontas
Frankford	Greenbrier
FRANKLIN	Pendleton
Fraziers Bottom	Putnam
Freed	Calhoun
Freeman	Mercer
Freemansburg	Lewis
French Creek	Upshur
Frenchtown	Upshur
Friars Hill	Greenbrier
Friendly	Tyler
Frost	Pocahontas
Frozen	Calhoun

## G

Gad	Nicholas
Gaines	Upshur
Gallagher	Kanawha
Gallipolis Ferry	Mason
Galloway	Barbour
Gamoca	Fayette
Gandeeville	Roane
Ganotown	Berkeley
Gap Mills	Monroe
Gardner	Mercer
Garland	McDowell
Garretts Bend	Lincoln
Garrison	Boone
Garten	Fayette
Gary	McDowell
Gassaway	Braxton
Gates	Monroe
Gauley Bridge	Fayette
Gauley Mills	Webster
Gay	Jackson
Gem	Braxton
Genoa	Wayne
Gerrardstown	Berkeley
Ghent	Raleigh
Giatto	Mercer
Gilbert	Mingo
Gilboa	Nicholas
Gill	Lincoln
Gilliam	McDowell
Gilmer	Gilmer
Gip	Braxton
Girta	Ritchie
Given	Jackson

Glace	Monroe
Glade Farms	Preston
Glady	Randolph
Glasgow	Kanawha
Glebe	Hampshire
Glen	Clay
Glenalum	Mingo
Glen Dale	Marshall
Glen Daniel	Raleigh
Glendon	Braxton
Glen Easton	Marshall
Glen Ferris	Fayette
Glenfork	Wyoming
Glengary	Berkeley
Glenhayes	Wayne
Glen Hedrick	Raleigh
Glen Jean	Fayette
Glen Morgan	Raleigh
Glen Morrison	Wyoming
Glenray	Summers
Glen Rogers	Wyoming
GLENNVILLE	Gilmer
Glen White	Raleigh
Glenwood	Mason
Glovergap	Marion
Goffs	Ritchie
Good	Hampshire
Goodwill	Mercer
Gordon	Boone
Gormanla	Grant
Gould	Upshur
Grace	Roane
GRAFTON	Taylor
Graham Station	Mason
Grandview	Raleigh
GRANTSVILLE	Calhoun
Grant Town	Marion
Grassy	Wayne
Grassy Meadows	Greenbrier
Graydon	Fayette
Great Cacapon	Morgan
Green Bank	Pocahontas
Greenland	Grant
Green Spring	Hampshire
Green Sulphur Springs	Summers
Greenview	Boone
Greenville	Monroe
Greenwood	Doddridge
Greer	Monongalia
Gregory	Braxton
Greveagle	Mingo
Griffithsville	Lincoln
Grimms Landing	Mason
Guthrie	Kanawha
Guyan	Wyoming
Guyandotte	(Ind. Sta. Huntington)
Gypsy	Harrison

## H

Hacker Valley	Webster
Hager	Lincoln
Hall	Barbour
Hallburg	Clay
Halltown	Jefferson
Hambleton	Tucker
Hamlet	Raleigh
HAMLIN	Lincoln
Hammond	Marion
Hampden	Mingo
Handley	Kanawha
Hanging Rock	Hampshire
Hanover	Wyoming
Hansford	Kanawha
Harding	Randolph
Hardman	Gilmer
Harman	Randolph
Harmony	Roane
Harper	Raleigh
Harpers Ferry	Jefferson
HARRISON	Clay
HARRISVILLE	Ritchie
Hartford	Mason

Hartland .....Clay  
 Harts .....Lincoln  
 Harvey .....Fayette  
 Hastings .....Wetzel  
 Havaco .....McDowell  
 Hawks Nest .....Fayette  
 Haywood .....Harrison  
 Hazelgreen .....Ritchie  
 Hazelton .....Preston  
 Hazy .....Raleigh  
 Headsville .....Mineral  
 Heaters .....Braxton  
 Hebron .....Pleasants  
 Hedgesville .....Berkeley  
 Heights .....Mason  
 Heizer .....Putnam  
 Helen .....Raleigh  
 Helvetia .....Randolph  
 Hemlock .....Upshur  
 Hemphill .....McDowell  
 Henderson .....Mason  
 Hendricks .....Tucker  
 Henlawson .....Logan  
 Henrietta .....Calhoun  
 Henry .....Grant  
 Hensley .....McDowell  
 Hepzibah .....Harrison  
 Herbert .....Wayne  
 Herndon .....Wyoming  
 Hershaw .....Kanawha  
 Herold .....Braxton  
 Hettie .....Braxton  
 Hetzel .....Logan  
 Hewett .....Boone  
 Hiawatha .....Mercer  
 Hico .....Fayette  
 Higginsville .....Hampshire  
 Highcoal .....Boone  
 Highland .....Ritchie  
 High View .....Hampshire  
 Hillsboro .....Pocahontas  
 Hilltop .....Fayette  
 Hinch .....Mingo  
 HINTON .....Summers  
 Hix .....Summers  
 Hoard .....Monongalia  
 Hogsett .....Mason  
 Holcomb .....Nicholas  
 Holden .....Logan  
 Hollidays Cove .....Hancock  
 Holly .....Braxton  
 Holly Grove .....Upshur  
 Hollywood .....Monroe  
 Holstend .....Braxton  
 Hominy Falls .....Nicholas  
 Hookersville .....Nicholas  
 Hooks Mills .....Hampshire  
 Hopemont .....Preston  
 Horner .....Lewis  
 Horse Shoe Run .....Preston  
 Hosterman .....Pocahontas  
 Hotchkiss .....Raleigh  
 Hotcoal .....Raleigh  
 Hout .....Marion  
 Howard .....Marshall  
 Howesville .....Preston  
 Hoy .....Hampshire  
 Hubball .....Lincoln  
 Hudnall .....Kanawha  
 Hughart .....Greenbrier  
 Hughston .....Kanawha  
 Hundred .....Wetzel  
 Huntersville .....Pocahontas  
 Hunting Ground .....Pendleton  
 HUNTINGTON .....Cabell

STATIONS

Collego  
 Eighth Avenue  
 Guyandotte (Ind.)  
 West Huntington (Ind.)  
 Nos. 1, 3, and 5

Hur .....Calhoun

Hurricane .....Putnam  
 Hurst .....Lewis  
 Huttonsville .....Randolph  
 Hyer .....Braxton

I

Jaeger .....McDowell  
 Idamay .....Marion  
 Imperial .....Upshur  
 Independence .....Preston  
 Index .....Gilmer  
 Indian Mills .....Summers  
 Indore .....Clay  
 Industrial .....Harrison  
 Industry .....Calhoun  
 Ingleside .....Mercer  
 Ingo .....Lewis  
 Ingram Branch .....Fayette  
 Inkerman .....Hardy  
 Institute .....Kanawha  
 Intermont .....Hampshire  
 Inwood .....Berkeley  
 Ira .....Clay  
 Ireland .....Lewis  
 Isaban .....McDowell  
 Islandbranch .....Kanawha  
 Itman .....Wyoming  
 Iuka .....Tyler  
 Ivan .....Wirt  
 Ivanhoe .....Upshur  
 Ivydale .....Clay

J

Jacksonburg .....Wetzel  
 Jacob .....Pocahontas  
 Jane Lew .....Lewis  
 Jeffery .....Boone  
 Jenkinjones .....McDowell  
 Jenky .....Fayette  
 Jennings .....Tucker  
 Jere .....Monongalia  
 Jesse .....Wyoming  
 Jetsville .....Nicholas  
 Job .....Randolph  
 Jochin .....Kanawha  
 Jodle .....Fayette  
 Joker .....Calhoun  
 Jolo .....McDowell  
 Jonben .....Raleigh  
 Jones Springs .....Berkeley  
 Jordan .....Marion  
 Jordan Run .....Grant  
 Josephs Mills .....Tyler  
 Judson .....Summers  
 Julian .....Boone  
 Jumping Branch .....Summers  
 Junction .....Hampshire  
 Junior .....Barbour  
 Junta .....Summers  
 Justice .....Mingo

K

Kanawha Falls .....Fayette  
 Kanawha Head .....Upshur  
 Kanawha Station .....Wood  
 Kasson .....Barbour  
 Kathryn .....Fayette  
 Kayford .....Kanawha  
 Kay Moor .....Fayette  
 Kearneysville .....Jefferson  
 Kedron .....Upshur  
 Keenan .....Monroe  
 Kegley .....Mercer  
 Keith .....Boone  
 Kelleysville .....Mercer  
 Kempton .....Preston  
 Kendall .....Kanawha  
 Kenna .....Jackson  
 Kenova .....Wayne

Kentuck .....	Jackson	Letart .....	Mason
Kerens .....	Randolph	Letherbark .....	Calhoun
Kermitt .....	Mingo	Letter Gap .....	Gilmer
Kesslers Cross Lanes .....	Nicholas	Levels .....	Hampshire
Kessel .....	Hardy	Levi .....	Braxton
Kester .....	Roane	LEWISBURG .....	Greenbrier
Ketterman .....	Grant	Lex .....	McDowell
Kettle .....	Roane	Liberty .....	Putnam
Key .....	Pendleton	Lick Creek .....	Summers
Keyrock .....	Wyoming	Lico .....	Kanawha
KEYSER .....	Mineral	Lilly .....	Summers
Keystone .....	McDowell	Lillybrook .....	Raleigh
Kiahsville .....	Wayne	Lima .....	Tyler
Kieffer .....	Greenbrier	Linden .....	Roane
Killarney .....	Raleigh	Lindsay .....	Monroe
Kilsyth .....	Fayette	Link .....	Tyler
Kimball .....	McDowell	Linn .....	Gilmer
Kimberly .....	Fayette	Linwood .....	Pocahontas
Kincaid .....	Fayette	Little Birch .....	Braxton
Kincheloe .....	Harrison	Little Falls .....	Monongalia
Kingmont .....	Marion	Little Otter .....	Braxton
Kingston .....	Fayette	Littleton .....	Wetzel
KINGWOOD .....	Preston	Ijitar .....	McDowell
Kirby .....	Hampshire	Liverpool .....	Jackson
Kirk .....	Mingo	Lizemores .....	Clay
Kirkwood .....	Nicholas	Lobata .....	Mingo
Kistler .....	Logan	Lobelia .....	Pocahontas
Kleenkoal .....	Logan	Lochrelly .....	Fayette
Kline .....	Pendleton	Lockbridge .....	Summers
Knapp .....	Braxton	Lockney .....	Gilmer
Knob Fork .....	Wetzel	Lockwood .....	Nicholas
Kool .....	Wetzel	LOGAN .....	Logan
Kovan .....	Webster	London .....	Kanawha
Kyger .....	Roane	Lone Cedar .....	Jackson
Kyle .....	McDowell	Lonewillow .....	Roane
		Long .....	Randolph
		Longacre .....	Fayette
		Long Bottom .....	Raleigh
		Long Branch .....	Fayette
		Long Run .....	Doddridge
		Lookout .....	Fayette
		Loom .....	Hampshire
		Looneyville .....	Roane
		Lorado .....	Logan
		Lorentz .....	Upshur
		Lory .....	Boone
		Losle .....	Calhoun
		Lost City .....	Hardy
		Lost Creek .....	Harrison
		Lost River .....	Hardy
		Lovern .....	Summers
		Lowe .....	Mercer
		Lowell .....	Summers
		Lowgap .....	Boone
		Lucas .....	Fayette
		Lumberport .....	Harrison
		Lundale .....	Logan
		Lyburn .....	Logan

## L

La Frank .....	Nicholas
Lahmansville .....	Grant
Laing .....	Kanawha
Lake .....	Logan
Lakin .....	Mason
Lamar .....	Mercer
Lanark .....	Raleigh
Landes .....	Grant
Landgraff .....	McDowell
Landisburg .....	Fayette
Landville .....	Logan
Lanham .....	Putnam
Lansing .....	Fayette
Lantz .....	Barbour
Larew .....	Preston
Largent .....	Morgan
Laurel Creek .....	Fayette
Laurel Dale .....	Mineral
Lavalette .....	Wayne
Lawford .....	Ritchie
Lawn .....	Greenbrier
Lawton .....	Fayette
Layland .....	Fayette
Lead Mine .....	Tucker
Leander .....	Fayette
Leckle .....	McDowell
Leet .....	Lincoln
Leevale .....	Raleigh
Leewood .....	Kanawha
Left Hand .....	Roane
Legg .....	Kanawha
Lego .....	Raleigh
Lehew .....	Hampshire
Leivasy .....	Nicholas
Lenore .....	Mingo
Leon .....	Mason
Leonard .....	Greenbrier
Leopold .....	Doddridge
Lerona .....	Mercer
Le Roy .....	Jackson
Lesage .....	Cabell
Leslie .....	Greenbrier
Lester .....	Raleigh
Let .....	Gilmer

## M

McAlpin .....	Raleigh
McCaughey .....	Hardy
McConas .....	Mercer
McConnell .....	Logan
McCorkle .....	Lincoln
McCreery .....	Raleigh
McDowell .....	McDowell
McGraws .....	Wyoming
McKeefrey .....	Marshall
McKendree .....	Fayette
McMechen .....	Marshall
McNeill .....	Fairly
McWhorter .....	Harrison
Maben .....	Wyoming
Mable .....	Randolph
Mahscott .....	Raleigh
MacBeth .....	Logan
MacDunn .....	Fayette
Mace .....	Pocahontas
Macfarlan .....	Ritchie
Mackaville .....	Pendleton

Madam Creek .....Summers  
 MADISON .....Boone  
 Maggie .....Mason  
 Magnolia .....Morgan  
 Mahan .....Fayette  
 Mahone .....Ritchie  
 Madsville .....Monongalia  
 Maitland .....McDowell  
 Malco .....Raleigh  
 Malden .....Kanawha  
 Mallory .....Logan  
 Mammoth .....Kanawha  
 Man .....Logan  
 Mandeville .....Summers  
 Manheim .....Preston  
 Manila .....Boone  
 Mannington .....Marion  
 Maplewood .....Fayette  
 Marfork .....Raleigh  
 Marcus .....Webster  
 Marfrance .....Greenbrier  
 Marie .....Summers  
 Marigold .....Lincoln  
 MARLINTON .....Pocahontas  
 Marmet .....Kanawha  
 Martin .....Grant  
 Martin .....Fayette  
 MARTINSBURG .....Berkeley  
 Stations Nos. 1, 2 and 3  
 Marytown .....McDowell  
 Mason .....Mason  
 Mason Town .....Preston  
 Masonville .....Grant  
 Matewan .....Mingo  
 Mathias .....Hardy  
 Matoaka .....Mercer  
 Maud .....Wetzel  
 Mavis .....Braxton  
 Maxwell .....Pleasants  
 Maxwellton .....Greenbrier  
 Maybeury .....McDowell  
 Maynor .....Raleigh  
 Maysville .....Grant  
 Mead .....Raleigh  
 Meador .....Mingo  
 Meadow Bluff .....Greenbrier  
 Meadow Bridge .....Fayette  
 Meadowbrook .....Harrison  
 Meadow Creek .....Summers  
 Meadville .....Tyler  
 Medley .....Grant  
 Meeker .....Tyler  
 Mellin .....Ritchie  
 Mercers Bottom .....Mason  
 Meriden .....Barbour  
 Meredith .....Wayne  
 Merrimac .....Mingo  
 Metalton .....Raleigh  
 Metz .....Marion  
 Miami .....Kanawha  
 MIDDLEBOURNE .....Tyler  
 Midkiff .....Lincoln  
 Midway .....Putnam  
 Milam .....Hardy  
 Milburn .....Fayette  
 Milctus .....Doddridge  
 Millbrook .....Hampshire  
 Mill Creek .....Randolph  
 Miller .....Fayette  
 Mill Point .....Pocahontas  
 Millstone .....Calhoun  
 Millville .....Jefferson  
 Millwood .....Jackson  
 Milo .....Calhoun  
 Milroy .....Braxton  
 Milton .....Cabell  
 Minden .....Fayette  
 Mineralwells .....Wood  
 Mingo .....Randolph  
 Minnehaha Springs .....Pocahontas  
 Minnora .....Calhoun  
 Missouri Branch .....Wayne

Mitchell .....Pendleton  
 Moatsville .....Barbour  
 Mohawk .....McDowell  
 Mohegan .....McDowell  
 Mole Hill .....Ritchie  
 Mona .....Monongalia  
 Monaville .....Logan  
 Monclo .....Logan  
 Monongah .....Marion  
 (Ind. Branch of Fairmont)  
 Montana Mines .....Marion  
 Montcalm .....Mercer  
 Montcoal .....Raleigh  
 Monterey .....Randolph  
 Montgomery .....Fayette  
 Montrose .....Randolph  
 Moore .....Tucker  
 MOOREFIELD .....Hardy  
 Mooresville .....Monongalia  
 Morgansville .....Doddridge  
 MORGANTOWN .....Monongalia  
 Morris .....Nicholas  
 Morrisvale .....Boone  
 Moss .....Gilmer  
 MOUNDSVILLE .....Marshall  
 Mount Alto .....Jackson  
 Mount Carbon .....Fayette  
 Mount Clare .....Harrison  
 Mount Gay .....Logan  
 Mount Hope .....Fayette  
 Mount Lookout .....Nicholas  
 Mount Nebo .....Nicholas  
 Mount Storm .....Grant  
 Mountview .....Summers  
 Mount Zion .....Calhoun  
 Mouth of Seneca .....Pendleton  
 Moyers .....Pendleton  
 Mozer .....Pendleton  
 Mud .....Lincoln  
 Mudfork .....Calhoun  
 Mullens .....Wyoming  
 Munday .....Wirt  
 Munition .....Raleigh  
 Murraysville .....Jackson  
 Myra .....Lincoln  
 Myrtle .....Mingo

N

Nallen .....Fayette  
 Naoma .....Raleigh  
 Napier .....Braxton  
 Nat .....Mason  
 Naugatuck .....Mingo  
 Neals Run .....Hampshire  
 Nebo .....Clay  
 Needmore .....Hardy  
 Nelbert .....Logan  
 Nellis .....Boone  
 Nemours .....Mercer  
 Neola .....Greenbrier  
 Neponset .....Summers  
 Nestorville .....Barbour  
 Nettle .....Nicholas  
 New .....Raleigh  
 Newark .....Wirt  
 Newberne .....Gilmer  
 Newburg .....Preston  
 Newcreek .....Mineral  
 NEW CUMBERLAND .....Hancock  
 Newell .....Hancock  
 New England .....Wood  
 Newhall .....McDowell  
 New Haven .....Mason  
 Newlonton .....Upshur  
 Newlyn .....Fayette  
 NEW MARTINSVILLE .....Wetzel  
 New Milton .....Doddridge  
 New Thacker .....Mingo  
 Newton .....Roane  
 Newtown .....Mingo  
 Newville .....Braxton

Nicut ..... Calhoun  
 Nitro ..... Kanawha  
 Nolan ..... Mingo  
 Normantown ..... Gilmer  
 Northfork ..... McDowell  
 North Matewan ..... Mingo  
 North Mountain ..... Berkeley  
 Northriver Mills ..... Hampshire  
 North Spring ..... Wyoming  
 Norton ..... Randolph  
 Notomine ..... Kanawha  
 Nuriva ..... Wyoming  
 Nuttallburg ..... Fayette  
 Nutter Fort ..... Harrison  
 Nutterville ..... Greenbrier

## O

Oak Hill ..... Fayette  
 Oakland ..... Morgan  
 Oakmont ..... Mineral  
 Oakvale ..... Mercer  
 Obriion ..... Clay  
 Oceana ..... Wyoming  
 Odd ..... Raleigh  
 Odessa ..... Clay  
 Ohley ..... Kanawha  
 Oka ..... Calhoun  
 Okeeffe ..... Mingo  
 Okonoko ..... Hampshire  
 Olcott ..... Kanawha  
 Old Fields ..... Hardy  
 Omar ..... Logan  
 Omps ..... Morgan  
 Ona ..... Cabell  
 Onego ..... Pendleton  
 Onoto ..... Pocahontas  
 Opekiska ..... Monongalia  
 Orchard ..... Monroe  
 Organ Cave ..... Greenbrier  
 Orgas ..... Boone  
 Orlando ..... Lewis  
 Orleans Cross Roads ..... Morgan  
 Orma ..... Calhoun  
 Orndoff ..... Webster  
 Orton ..... Gilmer  
 Osage ..... Monongalia  
 Osbornes Mills ..... Roane  
 Osceola ..... Randolph  
 Osie ..... Clay  
 Oswald ..... Raleigh  
 Otsego ..... Wyoming  
 Ottawa ..... Boone  
 Otto ..... Roane  
 Ovapa ..... Clay  
 Owens ..... Kanawha  
 Owings ..... Harrison  
 Oxford ..... Ritchie

## P

Packsville ..... Raleigh  
 Pad ..... Roane  
 Paden City ..... Wetzel  
 Page ..... Fayette  
 Pageton ..... McDowell  
 Palermo ..... Lincoln  
 Palestine ..... Wirt  
 Palmer ..... Braxton  
 Pansy ..... Grant  
 Panther ..... McDowell  
 Paradise ..... Putnam  
 Parcoal ..... Webster  
 Park Station ..... Harrison  
 (Branch Clarksburg)  
 PARKERSBURG ..... Wood  
 (Branches, Fort Neal, Vienna)  
 Parsley ..... Mingo  
 PARSONS ..... Tucker  
 Pattersons Creek ..... Mineral

Paw Paw ..... Morgan  
 Pax ..... Fayette  
 Paynesville ..... McDowell  
 Peach Creek ..... Logan  
 Pear ..... Raleigh  
 Pecks Mill ..... Logan  
 Pemberton ..... Raleigh  
 Pence Springs ..... Summers  
 Pennsboro ..... Ritchie  
 Pentacre ..... Kanawha  
 Pentress ..... Monongalia  
 Perkins ..... Gilmer  
 Perry ..... Hardy  
 Persinger ..... Nicholas  
 Peru ..... Hardy  
 PETERSBURG ..... Grant  
 Peterstown ..... Monroe  
 Petroleum ..... Ritchie  
 Pettry ..... Mercer  
 Pettus ..... Raleigh  
 Peytona ..... Boone  
 PHILIPPI ..... Barbour  
 Pickaway ..... Monroe  
 Pickens ..... Randolph  
 Pie ..... Mingo  
 Piedmont ..... Mineral  
 Pierce ..... Tucker  
 Pigeon ..... Roane  
 Pike ..... Ritchie  
 Pinch ..... Kanawha  
 Pine Bluff ..... Harrison  
 Pine Grove ..... Wetzel  
 Pineknob ..... Raleigh  
 PINEVILLE ..... Wyoming  
 Piney ..... Wetzel  
 Pink ..... Calhoun  
 Pinoak ..... Mercer  
 Pipestem ..... Summers  
 Pisgah ..... Preston  
 Pleasant Dale ..... Hampshire  
 Pliny ..... Putnam  
 Plum Orchard ..... Jackson  
 Plus ..... Kanawha  
 Pluto ..... Raleigh  
 Plymouth ..... Putnam  
 Poca ..... Putnam  
 Pocatallgo ..... Kanawha  
 Poe ..... Nicholas  
 POINT PLEASANT ..... Mason  
 Points ..... Hampshire  
 Polemic ..... Braxton  
 Pond Gap ..... Kanawha  
 Pool ..... Nicholas  
 Porter ..... Clay  
 Porters Falls ..... Wetzel  
 Portersville ..... Lincoln  
 Porterwood ..... Tucker  
 Posey ..... Raleigh  
 Powellton ..... Fayette  
 Power ..... Brooke  
 Powhatan ..... McDowell  
 Pratt ..... Kanawha  
 Premier ..... McDowell  
 Prenter ..... Boone  
 Price Hill ..... Raleigh  
 Prichard ..... Wayne  
 Prince ..... Fayette  
 PRINCETON ..... Mercer  
 Princewick ..... Raleigh  
 Proclous ..... Clay  
 Proctor ..... Wetzel  
 Progress ..... Braxton  
 Prosperity ..... Raleigh  
 Prudence ..... Fayette  
 Prunty ..... Ritchie  
 Pughtown ..... Hancock  
 Pullman ..... Ritchie  
 Purgitsville ..... Hampshire  
 Puritan Mines ..... Mingo  
 Pursglove ..... Monongalia  
 Putney ..... Kanawha



Q

Quaker ..... Wayne  
 Queens ..... Upshur  
 Queen Shoals ..... Clay  
 Queens Ridge ..... Wayne  
 Quick ..... Kanawha  
 Quincy ..... Kanawha  
 Quinnimont ..... Fayette  
 Quinwood ..... Greenbrier

R

Rachel ..... Marlon  
 Racine ..... Boone  
 Racket ..... Ritchie  
 Rada ..... Hampshire  
 Radnor ..... Wayne  
 Ragland ..... Mingo  
 Rainelle ..... Greenbrier  
 Raleigh ..... Raleigh  
 Ramage ..... Boone  
 Ramp ..... Summers  
 Ramsey ..... Fayette  
 Ranger ..... Lincoln  
 Rangoon ..... Barbour  
 Ranson ..... Jefferson  
 Raven Rock ..... Pleasants  
 Ravenswood ..... Jackson  
 Rawl ..... Mingo  
 Raymond City ..... Putnam  
 Raysal ..... McDowell  
 Reader ..... Wetzel  
 Rector ..... Lincoln  
 Red Creek ..... Tucker  
 Red Dragon ..... Boone  
 Red House ..... Putnam  
 Red Jacket ..... Mingo  
 Redstar ..... Fayette  
 Red Sulphur Springs ..... Monroe  
 Reed ..... Kanawha  
 Reedsville ..... Preston  
 Reedy ..... Roane  
 Removal ..... Webster  
 Renick ..... Greenbrier  
 Renicks Valley ..... Greenbrier  
 Rensford ..... Kanawha  
 Replete ..... Webster  
 Revere ..... Gilmer  
 Rexrode ..... Pendleton  
 Reynoldsville ..... Harrison  
 Rhodell ..... Raleigh  
 Richardson ..... Calhoun  
 Richlands ..... Greenbrier  
 Richwood ..... Nicholas  
 Ridge ..... Morgan  
 Ridgeley ..... Mineral  
 Ridgeville ..... Mineral  
 Ridgeway ..... Berkeley  
 Riffe ..... Braxton  
 Rig ..... Hardy  
 Rinehart ..... Harrison  
 Rio ..... Hampshire  
 RIPLEY ..... Jackson  
 Rippon ..... Jefferson  
 Rita ..... Logan  
 Riverton ..... Pendleton  
 Riverview ..... Kanawha  
 Rivesville ..... Marlon  
 Roanoke ..... Lewis  
 Roaring ..... Pendleton  
 Robertsburg ..... Putnam  
 Robinette ..... Logan  
 Robson ..... Fayette  
 Rock ..... Mercer  
 Rock Camp ..... Monroe  
 Rock Castle ..... Jackson  
 Rock Cave ..... Upshur  
 Rockcliff ..... Greenbrier  
 Rockoak ..... Hardy  
 Rockport ..... Wood  
 Rockridge ..... McDowell

Rocksdale ..... Calhoun  
 Rock View ..... Wyoming  
 Roderfeld ..... McDowell  
 Romance ..... Jackson  
 ROMNEY ..... Hampshire  
 Romont ..... Fayette  
 Ronceverte ..... Greenbrier  
 Ronda ..... Kanawha  
 Roneys Point ..... Ohio  
 Rosbys Rock ..... Marshall  
 Rosedale ..... Braxton  
 Rosemont ..... Taylor  
 Rose Siding ..... Mingo  
 Rosina ..... Kanawha  
 Rossmore ..... Logan  
 Rough Run ..... Grant  
 Rowlesburg ..... Preston  
 Roxalla ..... Monroe  
 Ruckman ..... Hampshire  
 Ruddle ..... Pendleton  
 Runa ..... Nicholas  
 Rupert ..... Greenbrier  
 Rush Run ..... Fayette  
 Russellville ..... Greenbrier  
 Russett ..... Calhoun  
 Rutherford ..... Ritchie  
 Ryan ..... Roane

S

Sabraton ..... Monongalia  
 Sago ..... Upshur  
 Saint Albans ..... Kanawha  
 Saint Clara ..... Doddridge  
 Saint George ..... Tucker  
 SAINT MARYS ..... Pleasants  
 Salem ..... Harrison  
 Saltpetre ..... Wayne  
 Salt Rock ..... Cabell  
 Salt Sulphur Springs ..... Monroe  
 Sanderson ..... Kanawha  
 Sand Fork ..... Gilmer  
 Sand Ridge ..... Calhoun  
 Sand Run ..... Upshur  
 Sandstone ..... Summers  
 Sandyville ..... Jackson  
 Sanger ..... Fayette  
 Sanoma ..... Wirt  
 Sarah Ann ..... Logan  
 Sarton ..... Monroe  
 Saulsville ..... Wyoming  
 Saxman ..... Nicholas  
 Saxon ..... Raleigh  
 Scarbro ..... Fayette  
 Scherr ..... Grant  
 Scott ..... Braxton  
 Scott Depot ..... Putnam  
 Seacoal ..... Boone  
 Secondcreek ..... Monroe  
 Sector ..... Hampshire  
 Seebert ..... Pocahontas  
 Selbyville ..... Upshur  
 Selwyn ..... Mingo  
 Servia ..... Braxton  
 Seth ..... Boone  
 Sewell ..... Fayette  
 Shady Spring ..... Raleigh  
 Shanghai ..... Berkeley  
 Shanks ..... Hampshire  
 Sharon ..... Kanawha  
 Sharples ..... Logan  
 Shaw ..... Mineral  
 Shawver ..... Fayette  
 Shenandoah Junction ..... Jefferson  
 Shepherdstown ..... Jefferson  
 Sheridan ..... Lincoln  
 Sherman ..... Jackson  
 Sherrard ..... Marshall  
 Shinnston ..... Harrison  
 Shirley ..... Tyler  
 Shively ..... Logan  
 Shoals ..... Wayne

Shock	.....	Gilmer
Short Creek	.....	Brooke
Shrewsbury	.....	Kanawha
Sias	.....	Lincoln
Sidney	.....	Wayne
Silica	.....	Randolph
Silush	.....	Boone
Silver Hill	.....	Wetzel
Silverton	.....	Jackson
Simoda	.....	Pendleton
Simon	.....	Wyoming
Simpson	.....	Taylor
Sinks Grove	.....	Monroe
Sir Johns Run	.....	Morgan
Sissonville	.....	Kanawha
Sistersville	.....	Tyler
Six	.....	McDowell
Skelt	.....	Webster
Skelton	.....	Raleigh
Slab Fork	.....	Raleigh
Slagle	.....	Logan
Slanesville	.....	Hampshire
Slate	.....	Wood
Slatyfork	.....	Pocahontas
Sleepy Creek	.....	Morgan
Sleith	.....	Braxton
Smith	.....	Lincoln
Smithburg	.....	Doddridge
Smithers	.....	Fayette
Smithfield	.....	Wetzel
Smithville	.....	Ritchie
Smoke Hole	.....	Pendleton
Smoot	.....	Greenbrier
Snow Hill	.....	Nicholas
Sod	.....	Lincoln
Sophia	.....	Raleigh
South Branch	.....	Hampshire
South Charleston	.....	Kanawha
(Ind. Branch of Charleston)		
Southside	.....	Mason
Spanishburg	.....	Mercer
Sparks	.....	Nicholas
Speedway	.....	Mercer
Spelter	.....	Harrison
SPENCER	.....	Roane
Spice	.....	Pocahontas
Sprague	.....	Raleigh
Sprigg	.....	Mingo
Spring Creek	.....	Greenbrier
Spring Dale	.....	Fayette
Springfield	.....	Hampshire
Spring Gap	.....	Hampshire
Spring Hill	.....	Kanawha
Springton	.....	Mercer
Spry	.....	Logan
Spurlockville	.....	Lincoln
Squire	.....	McDowell
Stanaford	.....	Raleigh
Star City	.....	Monongalia
Staten	.....	Calhoun
Statts Mills	.....	Jackson
Stephenson	.....	Wyoming
Stickney	.....	Raleigh
Siltner	.....	Wayne
Stinson	.....	Calhoun
Stirrat	.....	Logan
Stoffel	.....	Kanawha
Stollings	.....	Logan
Stone Cliff	.....	Fayette
Stoncoal	.....	Wayne
Stony Bottom	.....	Pocahontas
Stotesbury	.....	Raleigh
Stotlers Cross Roads	.....	Morgan
Stouts Mills	.....	Gilmer
Strange Creek	.....	Braxton
Streby	.....	Grant
Streter	.....	Summers
Strouds	.....	Webster
Stumptown	.....	Gilmer
Sugar Grove	.....	Pendleton
Sugartree	.....	Lincoln
Sugar Valley	.....	Pleasants
Sullivan	.....	Raleigh
Sully	.....	Randolph
Sumarco	.....	Lincoln
Summerlee	.....	Fayette
SUMMERSVILLE	.....	Nicholas
Summit Point	.....	Jefferson
Sun	.....	Fayette
Suncrest	.....	Randolph
Sunlight	.....	Greenbrier
Superior	.....	McDowell
Surveyor	.....	Raleigh
SUTTON	.....	Braxton
Swandale	.....	Clay
Sweetland	.....	Lincoln
Sweet Springs	.....	Monroe
Swiss	.....	Nicholas
Switchback	.....	McDowell
Switzer	.....	Logan
Sybial	.....	Kanawha

## T

Table Rock	.....	Raleigh
Tad	.....	Kanawha
Tague	.....	Braxton
Talcott	.....	Summers
Tallmansville	.....	Upshur
Tamroy	.....	Raleigh
Tams	.....	Raleigh
Tango	.....	Lincoln
Tanner	.....	Gilmer
Tariff	.....	Roane
Teays	.....	Putnam
Tenmile	.....	Upshur
Terra Alta	.....	Preston
Terry	.....	Raleigh
Tesla	.....	Braxton
Teterton	.....	Pendleton
Thacker	.....	Mingo
Thacker Mines	.....	Mingo
Thayer	.....	Fayette
Thomas	.....	Tucker
Thornton	.....	Taylor
Thornwood	.....	Pocahontas
Thorpe	.....	McDowell
Three Churches	.....	Hampshire
Three Mile	.....	Kanawha
Thurmond	.....	Fayette
Thursday	.....	Ritchie
Tloga	.....	Nicholas
Tipple	.....	Wyoming
Tipton	.....	Nicholas
Toll Gate	.....	Ritchie
Toney	.....	Lincoln
Tophet	.....	Summers
Tornado	.....	Kanawha
Trace	.....	Mingo
Tracee	.....	Wyoming
Trent	.....	Wyoming
Triadelphia	.....	Ohio
Tribble	.....	Mason
Triplet	.....	Roane
Trout	.....	Greenbrier
Troy	.....	Gilmer
True	.....	Summers
Tunnelton	.....	Preston
Turtle Creek	.....	Boone
Twin Branch	.....	McDowell

## U

Uffington	.....	Monongalia
Uler	.....	Roane
Unecda	.....	Boone
Ungers Store	.....	Morgan
UNION	.....	Monroe
Unionridge	.....	Cabell
Uniontown	.....	Wetzel
Uno	.....	Wyoming
Unus	.....	Greenbrier
Uppergrade	.....	Webster
Upper Tract	.....	Pendleton
Ury	.....	Raleigh

V

Vadis	Lewis
Vago	Greenbrier
Vale	Greenbrier
Valley	Hampshire
Valley Bend	Randolph
Valley Chapel	Lewis
Valleyfork	Clay
Valley Grove	Ohio
Valley Head	Randolph
Valley Point	Preston
Valls creek	McDowell
Van	Boone
Vanderlip	Hampshire
Vanvoorhis	Monongalia
Varney	Mingo
Vaughan	Nicholas
Vegan	Upshur
Verdunville	Logan
Verner	Logan
Vernon	Braxton
Vicars	Roane
Victor	Fayette
Vienna	Wood
(Branch of Parkersburg)	
Vinton	Nicholas
Virginville	Brooke
Vivian	McDowell
Volga	Barbour
Vulcan	Mingo

W

Wadestown	Monongalia
Waggy	Nicholas
Wainville	Webster
Waiteville	Monroe
Wake Forest	Kanawha
Walgrove	Kanawha
Walker	Wood
Walkersville	Lewis
Wallace	Harrison
Wallback	Clay
Walnut Grove	Roane
Walton	Roane
Wana	Monongalia
Wanago	Roane
Waneta	Webster
War	McDowell
Ward	Kanawha
Wardensville	Hardy
War Eagle	Mingo
Warford	Summers
Warriormine	McDowell
Washburn	Ritchie
Washington	Wood
Watoga	Pocahontas
Watson	Marion
Waverly	Wood
WAYNE	Wayne
WAYSIDE	Monroe
Wayside	Monroe
Wenver	Randolph
Webb	Wayne
WEBSTER SPRINGS	Webster
Weirton	Hancock
WEICH	McDowell
Wellford	Kanawha
WELLSBURG	Brooke
Wendel	Taylor
West	Wetzel
West Columbia	Mason
Westerly	Fayette
West Hamlin	Lincoln
West Huntington (Ind. Sta. Huntington)	
West Liberty	Ohio
West Millford	Harrison
WESTON	Lewis
WEST UNION	Doddridge
Wovaco	Kanawha
Wewanta	Lincoln
Wharnciffe	Mingo

Wharton	Boone
Wheat	Wetzel
Wheeler	Webster
WHEELING	Ohio

BRANCH POST OFFICES

Elm Grove	
Stations Nos. 2, 3 and 5	
Whipple	Fayette
Whirlwind	Logan
Whitby	Raleigh
White Pine	Calhoun
Whites Creek	Wayne
White Sulphur Springs	Greenbrier
STATION	
A (Ind.) (Hotel Greenbrier)	
Whitesville	Boone
Whltmans	Logan
Whitmer	Randolph
Wick	Tyler
Wickham	Raleigh
Widemouth	Mercer
Widen	Clay
Wikel	Monroe
Wilbur	Tyler
Wilcoe	McDowell
Wildcat	Braxton
Wiley Ford	Mineral
Wileyville	Wetzel
Wilkinson	Logan
Williamsburg	Greenbrier
WILLIAMSON	Mingo

STATIONS

East Williamson  
Station B

Williams River	Webster
Williamstown	Wood
Willis Branch	Fayette
Willow	Pleasants
Willow Bend	Monroe
Willow Grove	Jackson
Willowton	Mercer
Wilmore	McDowell
Wilson	Grant
Wilsonburg	Harrison
Wilsondale	Wayne
Winding Gulf	Raleigh
Windom	Wyoming
Windsor Heights	Brooke
Windy	Wirt
WINFIELD	Putnam
Winlfrede	Kanawha
Winona	Fayette
Wire Bridge	Braxton
Withers	Gilmer
Wolfcreek	Monroe
Wolfe	Mercer
Wolf Pen	Wyoming
Wolf Summit	Harrison
Woodbine	Nicholas
Woodlands	Marshall
Woodrow	Pocahontas
Woodruff	Marshall
Woodville	Lincoln
Worth	McDowell
Worthington	Marion
Wriston	Fayette
Wyatt	Harrison
Wyco	Wyoming
Wymer	Randolph

Y

Yantus	Logan
Yates	Cabell
Yawkey	Lincoln
Yellow Spring	Hampshire
Yolyn	Logan
Yukon	McDowell

Z

Zela	Nicholas
Zenith	Monroe
Zona	Roane



# GENERAL INDEX

## A

ACCOUNTANTS, CERTIFIED PUBLIC:	
list of.....	337
state board of examiners.....	24
West Virginia Association of.....	336
ACTS OF THE LEGISLATURE:	
legislative amendments, second extraordinary session, 1933.....	118
ADJUTANT GENERAL:	
office of, directory.....	19
AERONAUTIC PROGRESS IN WEST VIRGINIA DURING NINETEEN THIRTY-FOUR (Giltinan).....	399
AERONAUTICS:	
members, state board of.....	24
airports and landing fields in West Virginia.....	400
licensed pilots in West Virginia.....	402
AFFILIATED SPORTSMEN'S ASSOCIATION, WEST VIRGINIA:	
officers and directors.....	351
AGRICULTURAL ACTIVITIES AND ACCOMPLISHMENTS (McLaughlin).....	405
AGRICULTURAL ADVISORY BOARD:	
members.....	24
AGRICULTURE, DEPARTMENT OF:	
directory.....	6
advisory board.....	24
AIRPLANE PILOTS, LICENSED:	
tabulated list of.....	402
AIRPORTS AND LANDING FIELDS:	
list of in West Virginia.....	400
ALDERSON-BROADDUS COLLEGE:	
president and courses offered.....	443
ALTITUDES:	
(elevations above sea level, cities in West Virginia).....	436
AMENDMENTS TO THE CONSTITUTION:	
budget system.....	57
good roads (1920).....	78
good roads (1923).....	78
irreducible school fund.....	77
judicial (1902).....	77
legislative (1920).....	53
legislative (1923).....	53
prohibition.....	57
tax limitation.....	70
vote on, by counties.....	78-83
AMENDMENTS TO THE CONSTITUTION, PROPOSED (1934).....	85
AMENDMENTS TO THE CONSTITUTION, REJECTED.....	84
AMERICAN ASSOCIATION OF UNIVERSITY WOMEN:	
officers, committee chairmen and branch presidents.....	351
AMERICAN LEGION, THE.....	365
AMERICAN LEGION AUXILIARY.....	368

AMERICAN RED CROSS: chapters in West Virginia.....	379
AMUSEMENTS, PLACES OF: census 1933.....	540
ANALYSES OF COAL, BY SERIES.....	466
APPOINTIVE STATE OFFICERS: list of.....	1
APPORTIONMENT, ACTS OF 1934: Congressional.....	126
House of Delegates.....	126
ARBOGAST, DR. P. D., MEMBER OF HOUSE: biography and halftone.....	100
ARCHITECTS, STATE BOARD OF EXAMINERS: members.....	25
ARCHIVES AND HISTORY: directory.....	21
AREA: state and principal cities.....	527
ARMORY BOARD, STATE: members.....	25
ARTHURDALE HOMESTEADS (Randolph).....	629
ASSESSMENTS: personal property, 1933, by counties.....	575
public utility property, 1933, by counties.....	576
real estate, 1933, by counties.....	574
total, all property, 1933, by counties.....	577
recapitulation of classified assessed valuation of personal property, 1933.....	578-581
ASSESSORS: tabulated list of.....	283
ASSOCIATED PRESS: West Virginia members of.....	391
ASSOCIATIONS, ORGANIZATIONS AND SOCIETIES:	
West Virginia Banker's Association.....	335
West Virginia Bar Association.....	336
West Virginia Association of Certified Public Accountants.....	336
West Virginia Coal Association.....	337
Northern West Virginia Sub-Divisional Coal Association.....	338
West Virginia Association of County Clerks.....	339
West Virginia Society for Crippled Children.....	339
West Virginia Dairymen's Association.....	339
West Virginia Education Association.....	339
West Virginia High School Principals' Association.....	339
West Virginia Farm Bureau.....	340
West Virginia Association of Fairs.....	341
Future Farmers of America.....	341
West Virginia Firemen's Association.....	341
West Virginia Oil and Natural Gas Association.....	343
Independent Gas Producers Association of West Virginia.....	343
West Virginia Oil Marketers' Association.....	343
West Virginia State Council of the Home Safety Association.....	343
West Virginia Wholesale Grocers Association.....	344
West Virginia Historical Society.....	345
West Virginia Hotels Association.....	346
West Virginia Association of Insurance Agents.....	346
West Virginia Library Association.....	346
West Virginia Lumber and Supply Dealer's Association.....	346
Central West Virginia Shippers Association.....	346
West Virginia Manufacturers' Association.....	347
West Virginia Retail Merchants Association.....	347
West Virginia Letter Carriers' Association.....	348
West Virginia Rural Letter Carriers' Association.....	348
United National Association of Postoffice Clerks.....	348
West Virginia Federation of Postal Clerks.....	349
West Virginia Publicity Association.....	349
West Virginia Sheriff's Association.....	349
West Virginia Realtors Association.....	350
Reserve Officers Association of the United States.....	350
Wild Life League of West Virginia.....	350

West Virginia Affiliated Sportsmen's Association.....	351
West Virginia Veterinary Medical Association.....	351
West Virginia Conference on Water Purification.....	351
American Association of University Women.....	351
<b>ATHLETIC COMMISSION, STATE:</b>	
members .....	25
<b>ATTORNEY GENERAL:</b>	
office of, directory.....	5
list of from formation of state.....	39
<b>ATTORNEYS:</b>	
(sec index "County Registers")	
<b>AUDITOR:</b>	
directory, office of.....	4
list of from formation of state.....	38
<b>AUTOMOBILE CLUBS:</b>	
by cities.....	545
<b>AUTOMOBILES:</b>	
net motor vehicle license receipts, 1921-1933.....	545
speed limits.....	545
<b>B</b>	
<b>BANK EXAMINERS, STATE.....</b>	13
<b>BANK RECEIVERS, STATE.....</b>	13
<b>BANKER'S ASSOCIATION, WEST VIRGINIA:</b>	
officers and committees.....	335
<b>BANKING, COMMISSIONER OF:</b>	
directory, office of.....	12
<b>BANKS:</b>	
state, active in West Virginia.....	409
national, active in West Virginia.....	412
deposits, total, state and national banks.....	414
<b>BAR ASSOCIATION, WEST VIRGINIA:</b>	
officers and executive council.....	336
<b>BARBERS AND BEAUTICIANS, STATE COMMITTEE OF:</b>	
members and personnel of office.....	26
<b>BARBOUR COUNTY:</b>	
history and official register.....	143
<b>BATTLEFIELDS OF WEST VIRGINIA (Cook).....</b>	471
<b>BATTLES FOUGHT IN WEST VIRGINIA:</b>	
list of and dates.....	472-481
<b>BECKLEY COLLEGE:</b>	
president and courses offered.....	443
<b>BERKELEY COUNTY:</b>	
history and official register.....	145
<b>BERKELEY SPRINGS SANITARIUM:</b>	
superintendent and salary.....	23
<b>BETHANY COLLEGE:</b>	
president and courses offered.....	443
<b>BETTER HOUSING ADMINISTRATION:</b>	
director and office personnel.....	613
<b>BIOGRAPHIES AND HALFTONES:</b>	
Carrico, Merrill D., member Board of Control.....	35
Davis, Thomas B., superintendent Buildings and Grounds.....	37
Price, Paul H., acting State Geologist.....	37
Shawhan, H. W., Director of Conservation.....	36
Turner, Francis W., Director Department of Public Welfare.....	36
Ward, George, Commissioner of Banking.....	35
<b>BLUE BOOK:</b>	
exchange list.....	vii
former editions.....	ix
table of contents.....	xi

<b>BLUEFIELD STATE TEACHER'S COLLEGE:</b>	
president and salary .....	23
officers .....	440
courses offered.....	442
<b>BOARD OF COMMISSIONERS, DEPARTMENT OF PUBLIC SAFETY:</b>	
members .....	33
<b>BOARD OF CONTROL, STATE:</b>	
directory .....	6
<b>BOARD OF EDUCATION, STATE:</b>	
members .....	27
<b>BOARD OF EDUCATION, STATE NEGRO:</b>	
members .....	27
<b>BOARD OF GOVERNORS, WEST VIRGINIA UNIVERSITY:</b>	
members .....	29
<b>BOARD OF PUBLIC WORKS:</b>	
members .....	33
<b>BOARD OF THE SCHOOL FUND:</b>	
members .....	33
<b>BOARDS OF EDUCATION, COUNTY:</b>	
tabulated list of members.....	292
<b>BOARDS, STATE:</b>	
Aeronautics .....	24
Agricultural Advisory.....	24
Armory .....	25
Barbers and Beauticians, Committee of.....	26
Commissioners, Department of Public Safety.....	33
Control .....	6
Dental Examiners.....	26
Education .....	27
Education, Negro.....	27
Embalmers and Funeral Directors.....	27
Examiners of Accountants.....	24
Examiners and Registration of Architects.....	25
Examiners for Nurses.....	30
Examiners in Optometry.....	30
Finance .....	28
Governors of West Virginia University.....	29
Law Examiners.....	136
Optometry .....	30
Osteopathy .....	31
Parole, West Virginia Penitentiary.....	31
Pharmacy .....	31
Public Works .....	33
Registration for Professional Engineers.....	28
School Fund .....	33
Veterinary Examining.....	74
<b>BONDS OUTSTANDING, WEST VIRGINIA.....</b>	<b>593</b>
<b>BOONE COUNTY:</b>	
history and official register.....	148
<b>BRAXTON COUNTY:</b>	
history and official register.....	150
<b>BROADCASTING STATIONS, RADIO:</b>	
list of, by cities.....	403
<b>BROKE COUNTY:</b>	
history and official register.....	152
<b>BROTHERHOOD OF LOCOMOTIVE ENGINEERS:</b>	
officers .....	373
<b>BROTHERHOOD OF LOCOMOTIVE FIREMEN AND ENGINEMEN:</b>	
officers and directors.....	373
<b>BROTHERHOOD OF RAILWAY TRAINMEN:</b>	
officers .....	374
<b>BUILDING AND LOAN ASSOCIATIONS:</b>	
list of, by cities.....	416
<b>BUILDING AND LOAN LEAGUE, WEST VIRGINIA:</b>	
officers and member associations.....	416



BUILDINGS AND GROUNDS, DEPARTMENT OF:	
directory .....	22
BUREAU OF LABOR:	
directory .....	19
BUREAU OF NEGRO WELFARE AND STATISTICS:	
directory, office of.....	21
BUREAUS, STATE:	
Labor .....	19
Negro Welfare and Statistics.....	21
BYWAYS OF WEST VIRGINIA.....	432

## C

CABELL COUNTY:	
history and official register.....	154
CABINET, PRESIDENTIAL.....	597
CALHOUN COUNTY:	
history and official register.....	158
CAPITALS OF STATES.....	600
CAPITATION TAX AMENDMENT (1934):	
text of.....	85
vote on.....	500
CAKINIFEX FERRY BATTLE GROUND COMMISSION:	
members .....	26
CARRICO, MERRIL D., MEMBER BOARD OF CONTROL:	
biography and halftone.....	35
CENSUS OF MANUFACTURERS:	
cities and counties, 1931.....	534
summary for West Virginia, 1899-1931.....	535
summary, by industries, 1931.....	536
CENSUS OF RETAIL TRADE:	
summary of sales, employment, salaries and wages, 1933, by counties	539
monthly fluctuations in retail employment.....	539
CENSUS OF SERVICE ESTABLISHMENTS AND PLACES OF AMUSEMENT:	
summary of receipts, employment, salaries and wages.....	540
CENSUS OF WHOLESALE TRADE:	
summary of sales, employment, salaries and wages, 1933, by counties	538
monthly fluctuations in wholesale employment.....	538
CENTRAL WEST VIRGINIA SHIPPERS ASSOCIATION:	
officers .....	346
CERTIFIED PUBLIC ACCOUNTANTS:	
list of, by counties.....	337
state board of examiners.....	24
West Virginia Association of.....	236
CHAIRMEN:	
Democratic County Committees.....	517
Democratic National Committee.....	513
Democratic State Committee, West Virginia.....	515
Democratic State Committees.....	514
Republican County Committees.....	523
Republican National Committee.....	519
Republican State Committee, West Virginia.....	522
Republican State Committees .....	520
CHARITABLE INSTITUTIONS, STATE:	
superintendents and salaries.....	22
CIRCUIT CLERKS:	
tabulated list of.....	284
CIRCUIT COURTS:	
judges and terms.....	138
CIRCULATION OF NEWSPAPERS.....	392-397

<b>CITIES, TOWNS AND VILLAGES, INCORPORATED:</b>	
tabulated list of.....	330
population of.....	530
<b>CITY CLERKS, WEST VIRGINIA:</b>	
(see index "Municipal Registers")	
<b>CITY MANAGERS, WEST VIRGINIA:</b>	
(see index "Municipal Registers")	
<b>CITY OFFICIALS:</b>	
(see index "Municipal Registers")	
<b>CIVIL WAR BATTLES FOUGHT IN WEST VIRGINIA:</b>	
list of, by dates.....	473
<b>CIVILIAN CONSERVATION CORPS:</b>	
list of camps in West Virginia.....	423
progress report, privately owned lands.....	424
progress report, state parks.....	425
<b>CLAY COUNTY:</b>	
history and official register.....	160
<b>CLUBS, SERVICE:</b>	
Federation of Business and Professional Womens.....	356
Federation of Womens.....	356
Kiwanis.....	352
Lions.....	353
Quota.....	354
Rotary.....	355
<b>COAL:</b>	
history of in West Virginia, production, statistics, etc.....	459
typical analyses and estimates of original deposits.....	466
production of, by seams.....	468
production of, 1863-1933.....	468
<b>COAL ASSOCIATION, WEST VIRGINIA:</b>	
officers.....	337
<b>COAL ASSOCIATION, NORTHERN WEST VIRGINIA SUB-DIVISIONAL:</b>	
officers, directors and code authority.....	338
<b>COAL AND COKE:</b>	
production of by counties, 1863-1933.....	465
<b>COAL DEPOSITS, ESTIMATES OF ORIGINAL.....</b>	466
<b>COLLECTION OF REVENUE, 1905-1933.....</b>	592
<b>COLLECTOR OF INTERNAL REVENUE:</b>	
office and field forces.....	611
<b>COLONIAL DAMES OF AMERICA, NATIONAL SOCIETY OF:</b>	
officers.....	361
<b>COMMISSION ON HISTORICAL AND SCENIC MARKERS:</b>	
members.....	481
<b>COMMISSION ON UNIFORM STATE LAWS:</b>	
members.....	34
<b>COMMISSIONER OF AGRICULTURE:</b>	
directory, office of.....	6
list of from creation of office.....	39
<b>COMMISSIONER OF BANKING:</b>	
directory, office of.....	12
<b>COMMISSIONERS:</b>	
Agriculture.....	6
Banking.....	12
Health.....	18
Public Service.....	7
Road.....	16
Tax.....	8
Workmen's Compensation.....	11
<b>COMMISSIONERS OF COUNTY COURTS:</b>	
tabulated list of.....	296

<b>COMMISSIONS, STATE, DIRECTORY:</b>	
Athletic .....	25
Carnifex Ferry Battle Ground Park.....	26
Conservation .....	12
Droop Mountain Battle Field.....	27
State Forest and Park.....	28
Geological and Economic Survey.....	28
Library .....	30
Philippi Battlefield .....	31
Point Pleasant Battle Monument.....	32
Pricketts Fort State Park.....	32
Public Service.....	7
State Road.....	16
State Sinking Fund.....	20
Uniform State Laws .....	34
State Water .....	34
<b>COMMITTEES:</b>	
state senate.....	90
house of delegates.....	102
democratic national.....	513
democratic state executive.....	515
democratic county executive (see index "County Registers").....	
republican national.....	519
republican state executive.....	522
republican county executive (see index "County Registers").....	
<b>COMPENSATION COMMISSIONER, WORKMEN'S:</b>	
directory, office of.....	11
<b>CONCORD STATE TEACHERS' COLLEGE:</b>	
president and salary.....	23
officers .....	440
courses offered.....	442
<b>CONFERENCE ON WATER PURIFICATION, WEST VIRGINIA:</b>	
officers .....	351
<b>CONGRESS, REPRESENTATIVES IN FROM WEST VIRGINIA, 1863-1935:</b>	
United States Senate.....	602
House of Representatives.....	602
<b>CONGRESSIONAL DISTRICT MAP.....</b>	
	501
<b>CONGRESSIONAL DISTRICTS:</b>	
counties in.....	126
map of.....	501
population of.....	529
vote, 1934 .....	502
<b>CONGRESSIONAL REAPPORTIONMENT ACT, 1934.....</b>	
	126
<b>CONGRESSMEN FROM WEST VIRGINIA:</b>	
names of and home addresses.....	602
vote for, by districts, 1934 (unofficial).....	502
from 1863 to 1935.....	602
<b>CONSERVATION COMMISSION:</b>	
directory, office of.....	12
<b>CONSERVATION CORPS CAMPS, CIVILIAN:</b>	
operating under conservation commission.....	423
operating under U. S. Forest Service.....	423
<b>CONSTABLES:</b>	
(see index "County Registers").....	
<b>CONSTITUTION OF WEST VIRGINIA.....</b>	
	43
<b>CONSTITUTIONAL AMENDMENTS:</b>	
budget system.....	57
good roads (1920).....	78
good roads (1928).....	78
irreducible school fund.....	77
judicial (1902).....	77
legislative (1920).....	53
legislative (1928).....	53
prohibition .....	57
tax limitation.....	70
<b>CONSTITUTIONAL AMENDMENTS ADOPTED, VOTE BY COUNTIES</b>	
	78-83

CONSTITUTIONAL AMENDMENTS REJECTED.....	84
CONSTITUTIONAL AMENDMENTS SUBMITTED IN 1934.....	85
vote on.....	500
CONSTITUTIONAL CONVENTIONS:	
first, roster of officers and members.....	40
second, roster of officers and members.....	41
CONSUMERS SALES TAX:	
collections April-September, 1934, by counties.....	586-587
CONTENTS, BLUE BOOK:	
table of.....	xi
CORRECTIONAL INSTITUTIONS, STATE:	
superintendents and salaries.....	23
CORRESPONDENTS, PRESS:	
legislature of 1933.....	117
COUNTIES:	
area of.....	528
population of.....	528
list of, with county seats.....	142
members, House of Delegates, from.....	101
members, State Senate, from.....	89
officers, 1934, tabulated lists.....	283-298
COUNTY AGENTS:	
tabulated list of.....	289
COUNTY BOARDS OF EDUCATION:	
tabulated list of.....	292
COUNTY CHAIRMEN:	
Democratic.....	517
Republican.....	523
COUNTY CLERKS:	
tabulated list of.....	285
COUNTY CLERKS, WEST VIRGINIA ASSOCIATION OF:	
officers.....	339
COUNTY COMMISSIONERS:	
tabulated list of.....	296
COUNTY FARM BUREAUS:	
presidents.....	340
COUNTY HEALTH OFFICERS:	
tabulated list of.....	290
COUNTY HISTORIES:	
(see index "County Registers")	
COUNTY OFFICERS:	
salaries.....	283-288
tabulated list of.....	283-298
COUNTY OFFICIALS:	
(see index "County Registers")	
COUNTY REGISTERS:	
Barbour.....	143
Berkeley.....	145
Boone.....	148
Braxton.....	150
Brooke.....	152
Cabell.....	154
Calhoun.....	158
Clay.....	160
Doddridge.....	162
Fayette.....	164
Gilmer.....	167
Grant.....	169
Greenbrier.....	170
Hampshire.....	173
Hancock.....	176
Hardy.....	177
Harrison.....	179
Jackson.....	183

Jefferson .....	185
Kanawha .....	188
Lewis .....	194
Lincoln .....	196
Logan .....	199
Marion .....	200
Marshall .....	204
Mason .....	207
Mercer .....	210
Mineral .....	213
Mingo .....	215
Monongalia .....	218
Monroe .....	221
Morgan .....	223
McDowell .....	225
Nicholas .....	228
Ohio .....	230
Pendleton .....	235
Pleasants .....	237
Pocahontas .....	239
Preston .....	241
Putnam .....	244
Raleigh .....	246
Randolph .....	249
Ritchie .....	251
Roane .....	253
Summers .....	256
Taylor .....	258
Tucker .....	260
Tyler .....	262
Upshur .....	265
Wayne .....	267
Webster .....	269
Wetzel .....	271
Wirt .....	274
Wood .....	276
Wyoming .....	280
COUNTY RELIEF ADMINISTRATORS.....	618
COUNTY SEATS:	
congressional and senatorial districts and judicial circuits in which	
located .....	142
COUNTY SUPERINTENDENTS:	
tabulated list of.....	286
COURTS:	
circuit .....	138
intermediate and criminal.....	141
supreme court of appeals.....	135
supreme court of appeals of the United States.....	610
United States circuit court of appeals, 4th circuit.....	610
United States district court, northern district.....	608
United States district court, southern district.....	609
CRIMINAL COURTS:	
judges and terms.....	141
CRIPPLED CHILDREN, DIVISION OF:	
directory .....	20
CRIPPLED CHILDREN, WEST VIRGINIA SOCIETY FOR:	
officers .....	339
<b>D</b>	
DAILY NEWSPAPERS:	
West Virginia, by cities.....	392
DAIRYMEN'S ASSOCIATION, WEST VIRGINIA:	
officers and directors.....	339
DAUGHTERS OF THE AMERICAN REVOLUTION:	
officers, state chairmen and chapters.....	358
DAUGHTERS OF THE CONFEDERACY, UNITED:	
officers .....	361
DAUGHTERS OF 1812:	
officers .....	361
DAUGHTERS OF THE G. A. R.:	
officers .....	362

DAVIS, THOMAS B., SUPERINTENDENT BUILDINGS AND GROUNDS: biography and halftone.....	37
DAVIS AND ELKINS COLLEGE: president and courses offered.....	443
DEMOCRATIC CLUBS OF AMERICA, YOUNG: officers, committees and clubs.....	518
DEMOCRATIC COUNTY CHAIRMEN, BY COUNTIES.....	517
DEMOCRATIC COUNTY EXECUTIVE COMMITTEES: (see index "County Registers")	
DEMOCRATIC ELECTION RETURNS, PRIMARY, 1934.....	486
DEMOCRATIC NATIONAL COMMITTEE: officers and members.....	513
DEMOCRATIC NEGRO STATE EXECUTIVE COMMITTEE: officers and members.....	516
DEMOCRATIC STATE COMMITTEES: officers, by states.....	511
DEMOCRATIC STATE EXECUTIVE COMMITTEE: officers and members.....	515
DENMAR SANITARIUM: superintendent and salary.....	23
DENOMINATIONAL AND PRIVATE SCHOOLS: alphabetical list of.....	143
DENTAL EXAMINERS, STATE BOARD OF: members.....	26
DENTAL SOCIETY, WEST VIRGINIA STATE: officers and executive council.....	376
DEPARTMENT OF PUBLIC SAFETY: directory, office of.....	14
board of commissioners of.....	33
DEPARTMENTS, STATE:	
Agriculture.....	6
Archives and History.....	21
Attorney General.....	5
Auditor.....	4
Banking.....	12
Buildings and Grounds.....	22
Education.....	2
Executive.....	2
Health.....	18
Mines.....	15
Public Safety.....	14
Public Welfare.....	20
Purchases.....	21
Treasurer.....	4
Workmen's Compensation.....	11
DEPENDENT CHILDREN, DIVISION OF: directory.....	20
DIRECTOR OF PURCHASES, STATE: directory, office of.....	21
DISABLED AMERICAN VETERANS OF THE WORLD WAR: officers.....	371
DISTINGUISHED SERVICE CROSS: awards to world war veterans in West Virginia.....	381
DISTRICT ATTORNEYS, UNITED STATES: northern district.....	608
southern district.....	609
DISTRICT COURTS, UNITED STATES: northern district.....	608
southern district.....	609

DISTRICT COURTS, WEST VIRGINIA:	
Northern District:	
counties composing, terms, judge, district attorney, clerk, marshal, personnel.....	608
U. S. Commissioners.....	608
Referees in bankruptcy.....	608
Southern District:	
counties composing, terms, judge, district attorney, clerk, marshal, personnel.....	609
U. S. Commissioners.....	609
Referees in bankruptcy.....	609
DISTRICT ROAD ENGINEERS.....	18
DODDRIDGE COUNTY:	
history and official register.....	162
DROOP MOUNTAIN BATTLEFIELD COMMISSION:	
members.....	27
DROUTH CATTLE:	
distribution of in-shippments, by counties.....	407
<b>E</b>	
EARLIEST PERMANENT SETTLEMENTS IN THE UNITED STATES	600
EDITIONS OF THE BLUE BOOK, FORMER.....	ix
EDITORS:	
daily newspapers.....	392
weekly newspapers and periodicals.....	393
EDUCATION:	
association, West Virginia.....	339
county boards of.....	292
department of, directory.....	2
state board of.....	27
state negro board of.....	27
School Enrollment and Daily Attendance, by Counties:	
elementary.....	446
junior high.....	447
senior high.....	448
EDUCATION ASSOCIATION, WEST VIRGINIA:	
officers and executive committee.....	339
EDUCATIONAL INSTITUTIONS, DENOMINATIONAL AND PRIVATE	443
EDUCATIONAL INSTITUTIONS, STATE:	
presidents and salaries.....	23
courses offered.....	441-443
EDUCATIONAL AND PROFESSIONAL LIBRARIES:	
West Virginia alphabetical list.....	449
ELECTION CALENDAR:	
municipal.....	332
ELECTION RETURNS:	
Primary, 1934:	
democratic.....	486
republican.....	493
total vote cast, and statistics.....	484
General Election, 1934 (unofficial):	
congressmen.....	502
constitutional amendments.....	500
members, house of delegates.....	508
state senators.....	505
United States Senator.....	499
ELECTIONS, MUNICIPAL, DATES OF.....	330
ELECTIVE COUNTY OFFICERS, TABULATED LIST OF.....	283-298
ELECTIVE STATE OFFICERS:	
list of.....	1
list of from formation of state.....	38-39
ELECTORAL VOTE:	
by states, 1932.....	512

<b>ELECTORS, PRESIDENTIAL:</b>	
West Virginia, 1864-1932 .....	607
vote, by states, 1932.....	512
<b>ELEMENTARY SCHOOL ENROLLMENT.....</b>	446
<b>ELEVATIONS ABOVE SEA LEVEL:</b>	
West Virginia, by cities.....	426
<b>EMBALMERS AND FUNERAL DIRECTORS, STATE BOARD:</b>	
members .....	27
<b>EMPLOYEES, AVERAGE NUMBER OF, 1933:</b>	
retail .....	539
service establishments and places of amusement.....	540
wholesale trade .....	538
<b>EMPLOYMENT, CENSUS OF, 1933:</b>	
retail .....	539
service establishments and places of amusement.....	540
wholesale trade .....	538
<b>EMPLOYMENT SERVICE, STATE:</b>	
director and administrative staff.....	614
district office managers.....	614
<b>ENACTMENTS, LEGISLATIVE:</b>	
second extraordinary session, 1933.....	118
<b>ENGINEERS, DISTRICT ROAD.....</b>	18
<b>ENGINEERS, STATE BOARD OF REGISTRATION FOR PROFESSIONAL:</b>	
members .....	28
<b>ENROLLMENT, SCHOOLS, BY COUNTIES:</b>	
elementary .....	446
junior high .....	447
senior high .....	448
<b>ESTABLISHMENTS, CENSUS OF.....</b>	531-537
<b>EXAMINERS OF ACCOUNTANTS, BOARD OF:</b>	
members .....	24
<b>EXAMINERS FOR NURSES, BOARD OF:</b>	
members .....	30
<b>EXAMINERS IN OPTOMETRY, BOARD OF:</b>	
members .....	30
<b>EXAMINERS, STATE BANK.....</b>	13
<b>EXCHANGE LIST BLUE BOOK (libraries).....</b>	vii
<b>EXECUTIVE DEPARTMENT, STATE:</b>	
personnel of offices.....	2
<b>EXECUTIVE DEPARTMENT, UNITED STATES GOVERNMENT.....</b>	597
<b>EXPENSES, WEST VIRGINIA, PRINCIPAL ITEMS.....</b>	594
<b>F</b>	
<b>FAIRMONT EMERGENCY HOSPITAL:</b>	
superintendent and salary.....	23
<b>FAIRMONT STATE TEACHER'S COLLEGE:</b>	
president and salary.....	23
officers .....	410
courses offered.....	442
<b>FAIRS, WEST VIRGINIA ASSOCIATION OF:</b>	
officers .....	341
<b>FARM STATISTICS, BY STATES, 1930.....</b>	541
<b>FARM BUREAU, WEST VIRGINIA:</b>	
officers .....	340
presidents of, county.....	340
<b>FAYETTE COUNTY:</b>	
history and official register.....	164



<b>FEDERAL:</b>	
Better Housing Administration.....	613
Executive Department, U. S. Government.....	597
Federal Homesteads.....	629
Home Owners' Loan Corporation.....	619
Internal Revenue Service.....	611
National Emergency Council.....	612
National Reemployment Service.....	613
Postal.....	641
Public Works Administration.....	613
Relief Administrators, County.....	618
West Virginia Relief Administration.....	614
<b>FEDERAL AID FOR STATE ROADS:</b>	
amounts, by counties.....	547
<b>FEDERAL COURTS:</b>	
Supreme Court of Appeals.....	610
Circuit Court of Appeals.....	610
District Court, Northern District.....	608
District Court, Southern District.....	609
<b>FEDERAL EMERGENCY ADMINISTRATION OF PUBLIC WORKS:</b>	
state engineer and office personnel.....	613
<b>FEDERAL HOMESTEADS:</b>	
Arthurdale.....	629
Putnam County.....	633
<b>FEDERAL LAND BANK:</b>	
local correspondents.....	417
<b>FEDERAL REEMPLOYMENT SERVICE:</b>	
director, administrative staff and district office managers.....	613
<b>FEDERATION OF BUSINESS AND PROFESSIONAL WOMEN'S CLUBS:</b>	
officers and club presidents.....	356
<b>FEDERATION OF LABOR, WEST VIRGINIA STATE:</b>	
officers.....	373
<b>FEDERATION OF POSTAL CLERKS, WEST VIRGINIA.....</b>	349
<b>FEDERATION OF WOMEN'S CLUBS:</b>	
state and district officers, West Virginia.....	356
<b>FINANCE, STATE BOARD OF:</b>	
members.....	28
<b>FIRE CHIEFS.....</b>	342
<b>FIRE DEPARTMENTS, WEST VIRGINIA.....</b>	342
<b>FIRE MARSHAL:</b>	
directory, office of.....	5
<b>FIREMEN'S ASSOCIATION, WEST VIRGINIA:</b>	
officers and member departments.....	341
<b>FIRST AID TO TAXPAYERS (Sims).....</b>	559
<b>FIRST CONSTITUTIONAL CONVENTION:</b>	
roster of officers and members.....	40
<b>FISHING AND HUNTING LICENSE SALES:</b>	
January 1-October 1, 1934.....	428
<b>FISH PLANTINGS:</b>	
July 1-December 1, 1934.....	426
<b>FLAG, STATE:</b>	
description and color plate.....	frontispiece
<b>FLOWER, STATE:</b>	
description.....	450
<b>FOREST AND PARK COMMISSION, STATE:</b>	
members.....	28
<b>FOREST AND PARKS OF WEST VIRGINIA (Shawhan).....</b>	419
<b>FORMER EDITIONS OF THE BLUE BOOK.....</b>	ix

<b>FORTY AND EIGHT:</b>	
officers .....	368
salon, officers.....	368
<b>FUTURE FARMERS OF AMERICA:</b>	
officers and executive committee.....	341
<b>G</b>	
<b>GAME PROTECTORS:</b>	
tabulated list of.....	429
<b>GAS AND OIL:</b>	
production of, 1929-1933.....	470
wells completed in 1933.....	469
wells drilled, 1929-1933.....	470
wells producing, 1929-1933.....	470
<b>GAS PRODUCERS ASSOCIATION OF WEST VIRGINIA, INDEPENDENT:</b>	
officers .....	342
<b>GASOLINE:</b>	
state tax, per gallon.....	588
receipts and refunds.....	588
<b>GENERAL ELECTION, 1934:</b>	
date of.....	483
<b>GENERAL ELECTION RETURNS, 1934, (unofficial):</b>	
Vote for:	
congressmen .....	502
constitutional amendments.....	500
members, house of delegates.....	508
state senators.....	508
U. S. senator.....	199
<b>GEOLOGICAL AND ECONOMIC SURVEY COMMISSION:</b>	
members .....	28
<b>GEOLOGICAL SURVEY PUBLICATIONS, WEST VIRGINIA:</b>	
description .....	455
<b>GEOLOGIST, STATE .....</b>	2
<b>GILMER COUNTY:</b>	
history and official register.....	167
<b>GLENVILLE STATE TEACHER'S COLLEGE:</b>	
president and salary.....	23
officers .....	440
courses offered.....	442
<b>GOVERNOR:</b>	
personnel, office.....	2
list of from formation of state.....	38
<b>GRAND ARMY OF THE REPUBLIC:</b>	
officers .....	361
<b>GRANT COUNTY:</b>	
history and official register.....	169
<b>GREAT SEAL THE OF WEST VIRGINIA:</b>	
description and cut.....	86
<b>GREENBRIER COLLEGE:</b>	
president and courses offered.....	443
<b>GREENBRIER COUNTY:</b>	
history and official register.....	170
<b>GROCERS ASSOCIATION, WEST VIRGINIA WHOLESALE:</b>	
officers and directors.....	344
<b>GROSS SALES TAX:</b>	
net collections, 1923-1934.....	591
<b>H</b>	
<b>HAMPSHIRE COUNTY:</b>	
history and official register.....	173
<b>HANCOCK COUNTY:</b>	
history and official register.....	176

HARDY COUNTY:	
history and official register.....	177
HARRISON COUNTY:	
history and official register.....	179
HEALTH COMMISSIONER.....	2
HEALTH COUNCIL, PUBLIC:	
members.....	32
HEALTH, DEPARTMENT OF:	
directory.....	18
HEALTH OFFICERS, COUNTY:	
tabulated list of.....	290
HIGH SCHOOL PRINCIPALS' ASSOCIATION, WEST VIRGINIA:	
officers.....	339
HISTORICAL AND SCENIC MARKERS, COMMISSION ON:	
members.....	481
HISTORICAL SOCIETY, WEST VIRGINIA:	
officers and members.....	345
HISTORY, DEPARTMENT OF ARCHIVES AND:	
directory.....	21
HISTORY OF COUNTIES:	
(see index "County Registers")	
HOLC LOANS IN WEST VIRGINIA.....	627
HOLIDAYS IN WEST VIRGINIA, LEGAL.....	450
HOME DEMONSTRATION AGENTS:	
tabulated list of.....	289
HOME OWNERS' LOAN CORPORATION:	
state manager and administrative staff, district office and field	
forces, fee attorneys and county appraisers.....	619-627
loans, by congressional districts.....	627
HOME SAFETY ASSOCIATION, WEST VIRGINIA STATE COUNCIL	
OF:	
officers.....	343
HOPKINS SANITARIUM:	
superintendent and salary.....	23
HOSPITALS FOR THE INSANE.....	379
HOSPITALS AND SANITARIUMS, STATE:	
superintendents and salaries.....	23
HOSPITALS IN WEST VIRGINIA.....	377
HOTELS ASSOCIATION, WEST VIRGINIA:	
officers.....	346
HOUSE OF DELEGATES:	
members, by counties, 1933.....	101
joint rules.....	115
rules.....	105
standing committees.....	102
vote for members, by counties, 1934.....	508
HOUSE OF DELEGATES REAPPORTIONMENT ACT, 1934.....	126
HOUSE OF REPRESENTATIVES:	
names and home addresses of members from West Virginia.....	602
members of from West Virginia, 1863-1935.....	602
vote for members of, West Virginia, 1934 (unofficial).....	502
officers of.....	597
HOUSING ADMINISTRATION, FEDERAL:	
director and office personnel.....	613
HUNTING AND FISHING LICENSE SALES:	
January 1-October 1, 1934.....	428
HUNTINGTON STATE HOSPITAL:	
superintendent and salary.....	23

HYRE, HAZEL EDNA, MEMBER OF STATE SENATE: biography and halftone.....	90
HYRE, KENNA K., LATE MEMBER OF STATE SENATE: biography and halftone.....	88

## I

INCORPORATED CITIES, TOWNS AND VILLAGES: alphabetical list of.....	330
population of, 1920-1930.....	530
INDEPENDENT GAS PRODUCERS ASSOCIATION OF WEST VIRGINIA: officers .....	343
INDUSTRIAL LOAN COMPANIES: tabulated list, by counties.....	415
INDUSTRIES, SUMMARY, CENSUS OF: manufacturers, 1931.....	536-537
INSANE ASYLUMS.....	379
INSPECTION DISTRICTS, MINE, AND INSPECTORS.....	13
INSTITUTIONS, STATE: charitable .....	22
correctional .....	23
educational .....	23
hospitals and sanitariums.....	23
INSURANCE AGENTS, WEST VIRGINIA ASSOCIATION OF: officers .....	346
INSURANCE COMMISSIONER, DEPUTY: directory .....	5
INTERMEDIATE AND CRIMINAL COURTS: judges and terms.....	141
INTERNAL REVENUE SERVICE: collector and office and field forces.....	611
INTRODUCTION .....	v

## J

JACKSON COUNTY: history and official register.....	183
JEFFERSON COUNTY: history and official register.....	185
JOINT RULES OF SENATE AND HOUSE OF DELEGATES.....	115
JUDGES: circuit courts .....	138
federal .....	608-609
intermediate and criminal.....	141
supreme court of appeals, West Virginia.....	135
list of since formation of state.....	137
U. S. circuit court of appeals, 4th circuit.....	610
U. S. supreme court of appeals.....	610
JUDICIAL CIRCUITS: judges and terms of court.....	138
JUDICIAL COUNCIL: members .....	29
JUNIOR HIGH SCHOOL ENROLLMENT.....	447
JUSTICES OF THE PEACE: (see index "County Registers")	

## K

KANAWHA COLLEGE: president and courses offered.....	443
KANAWHA COUNTY: history and official register.....	188

<p><b>KIWANIS:</b>  officers and clubs, West Virginia district.....</p>	<p>352</p>
<b>L</b>	
<p><b>LABOR, BUREAU OF:</b>  directory .....</p>	<p>19</p>
<p><b>LABOR COMMISSIONER</b> .....</p>	<p>2</p>
<p><b>LABOR ORGANIZATIONS:</b>  Brotherhood of Locomotive Engineers.....  Brotherhood of Locomotive Firemen and Enginemen.....  Brotherhood of Railway Trainmen.....  Order Railway Conductors.....  United Mine Workers of America.....  West Virginia State Federation of Labor.....</p>	<p>373  373  374  373  374  373</p>
<p><b>LADIES OF THE G. A. R.:</b>  officers .....</p>	<p>362</p>
<p><b>LAKIN STATE HOSPITAL:</b>  superintendent and salary.....</p>	<p>23</p>
<p><b>LAME DUCK AMENDMENT (1934):</b>  text of.....  vote on.....</p>	<p>85  500</p>
<p><b>LAND AREA:</b>  state and principal cities.....</p>	<p>527</p>
<p><b>LANDBOOK ASSESSMENT AMENDMENT (1934):</b>  text of.....  vote on.....</p>	<p>85  500</p>
<p><b>LAND CORPORATION, PUBLIC:</b>  members .....</p>	<p>33</p>
<p><b>LANDING FIELDS (airports):</b>  alphabetical list of, by cities.....</p>	<p>400</p>
<p><b>LAW EXAMINERS, STATE BOARD OF:</b>  members .....</p>	<p>136</p>
<p><b>LAW LIBRARY, STATE:</b>  librarian and staff.....</p>	<p>136</p>
<p><b>LAWS PASSED BY LEGISLATURE:</b>  second extraordinary session, 1933.....</p>	<p>118</p>
<p><b>LAWYERS:</b>  (see index "County Registers")</p>	
<p><b>LEGAL FIRMS:</b>  (see index "County Registers")</p>	
<p><b>LEGAL HOLIDAYS IN WEST VIRGINIA</b>.....</p>	<p>450</p>
<p><b>LEGISLATIVE APPROPRIATIONS:</b>  comparative table.....</p>	<p>127</p>
<p><b>LEGISLATIVE ENACTMENTS:</b>  second extraordinary session, 1933.....</p>	<p>118</p>
<p><b>LEGISLATIVE PRESS CORRESPONDENTS, 1933:</b>  list of.....</p>	<p>117</p>
<p><b>LEGISLATURE:</b>  comparative table of legislative appropriations, 1926-1935.....  enactments, legislative, second extraordinary session, 1933.....  House of Delegates:  roster of.....  rules.....  standing committees, second extraordinary session, 1933.....  joint rules of.....  vote for members, 1934.....  Senate:  members, by senatorial districts.....  rules.....  senatorial districts.....  standing committees, second extraordinary session, 1933.....  vote for members, general election, 1934.....</p>	<p>127  118  101  105  102  115  508  89  93  99  90  505-507</p>

LEGISLATURES OF STATES: dates of sessions, senators, representatives, salaries, etc.....	601
LETTER CARRIERS' ASSOCIATION, WEST VIRGINIA: officers and executive committee.....	348
LEVIES, TAX.....	582-585
LEWIS COUNTY: history and official register.....	194
LIBRARIAN, STATE .....	2
LIBRARIES: public, educational and professional..... on exchange list, Blue Book.....	449 vii
LIBRARY ASSOCIATION, WEST VIRGINIA: officers .....	346
LIBRARY COMMISSION, STATE: members .....	30
LICENSED AIRPLANE PILOTS: tabulated list of.....	492
LINCOLN COUNTY: history and official register.....	196
LIONS INTERNATIONAL: officers and clubs in West Virginia .....	353
LOANS IN WEST VIRGINIA, HOLC:.....	627
LOCAL CORRESPONDENTS, FEDERAL LAND BANK: tabulated list of, by counties.....	417
LOGAN COUNTY: history and official register.....	199
LUMBER AND BUILDERS' SUPPLY DEALERS' ASSOCIATION, WEST VIRGINIA: officers and directors.....	346
LUMBER PRODUCTION, 1930-1932.....	542
<b>M</b>	
MANUFACTURERS' ASSOCIATION, WEST VIRGINIA: officers and directors.....	347
MANUFACTURERS, CENSUS OF: by cities and counties, 1931..... summary for West Virginia, 1899-1931..... summary by industries.....	534 535 536-537
MANUFACTURED PRODUCTS: value of, by counties.....	534
MAPS: congressional districts .....	501
senatorial districts .....	501
road .....	552
MARION COUNTY: history and official register .....	200
MARSHALL COLLEGE: president and salary..... officers .....	23 440
courses offered.....	442
MARSHALL COUNTY: history and official register.....	204
MASON COUNTY: history and official register.....	207
MAYORS, WEST VIRGINIA: (see index "Municipal Registers")	
MEDICAL ASSOCIATION, WEST VIRGINIA STATE: officers and district councillors.....	376

MEDICAL ASSOCIATION AUXILIARY, WEST VIRGINIA STATE: officers and advisory board.....	375
MEDICAL ASSOCIATIONS AND SOCIETIES:	
West Virginia State Dental Society.....	376
West Virginia State Medical Association.....	375
West Virginia State Medical Association Auxiliary.....	375
West Virginia Nurses Association.....	376
West Virginia Optometry Association.....	376
West Virginia Osteopathic Society.....	377
West Virginia Pharmaceutical Association.....	377
MEMBERS, HOUSE OF DELEGATES:	
vote for, 1934.....	508
number of delegates, by counties.....	126
MERCER COUNTY:	
history and official register.....	210
MILEAGE CHART, STATE ROADS.....	546
MILITARY:	
D. S. C. awards to World War veterans.....	381
West Virginia National Guard.....	382
MINE INSPECTORS AND INSPECTION DISTRICT.....	13
MINE RESCUE STATIONS.....	14
MINERAL COUNTY:	
history and official register.....	213
MINERAL PRODUCTION:	
coal.....	468
oil and gas.....	469
MINGO COUNTY:	
history and official register.....	215
MONONGAHELA NATIONAL FOREST:	
description.....	419
THE MONONGAHELA NATIONAL FOREST (Wood).....	422
MONONGALIA COUNTY:	
history and official register.....	218
MONROE COUNTY:	
history and official register.....	221
MORGAN COUNTY:	
history and official register.....	223
MORRIS HARVEY COLLEGE:	
president and courses offered.....	443
MOTOR VEHICLE STOPPING DISTANCES:	
table by miles per hour.....	544
MOTOR VEHICLES:	
net license receipts, 1921-1933.....	546
road mileage and expenditures, 1933-1934.....	547
MUNICIPAL ELECTION CALENDAR, 1935-1936.....	332
MUNICIPAL ELECTIONS, DATES OF.....	333
MUNICIPAL REGISTERS.....	299-330
MUNICIPALITIES IN WEST VIRGINIA:	299-330
registers.....	330
alphabetical list of, with dates of elections.....	330
MYERS, JOHN C., LATE MEMBER OF STATE SENATE:	
biography and halftone.....	88
<b>Mc</b>	
McDOWELL COUNTY:	
history and official register.....	225
McKENDREE EMERGENCY HOSPITAL:	
superintendent and salary.....	23

## N

NATIONAL EMERGENCY COUNCIL: director, biographical sketch and halftone.....	612
NATIONAL GUARD, WEST VIRGINIA.....	382
NATIONAL RECOVERY ADMINISTRATION: director and administrative staff.....	612
NATIONAL REEMPLOYMENT SERVICE: state director and administrative staff.....	614
district office managers.....	614
NEGRO BOARD OF EDUCATION, STATE: members .....	27
NEGRO DEMOCRATIC STATE EXECUTIVE COMMITTEE: officers and members.....	516
NEGRO WELFARE AND STATISTICS, BUREAU OF: directory .....	21
NEW RIVER STATE COLLEGE: president and salary.....	23
officers .....	440
courses offered.....	442
NEWSPAPER COUNCIL, WEST VIRGINIA STATE: officers and members.....	388
NEWSPAPERS AND PERIODICALS: dailies, by cities.....	392
weeklies and periodicals, by counties.....	393-397
NICHOLAS COUNTY: history and official register.....	228
NINETEEN THIRTY-FOUR: resume of .....	637
NORTHERN WEST VIRGINIA SUB-DIVISIONAL COAL ASSOCIATION: officers, directors and code authority.....	338
NURSES ASSOCIATION, WEST VIRGINIA STATE: officers and directors.....	376
NURSES, BOARD OF EXAMINERS: members .....	30
<b>O</b>	
OIL AND GAS: production of, 1929-1933.....	470
wells completed in 1933.....	469
wells drilled, 1929-1933.....	470
wells producing, 1929-1933.....	470
OIL MARKETERS' ASSOCIATION, WEST VIRGINIA: officers .....	343
OIL AND NATURAL GAS ASSOCIATION, WEST VIRGINIA: officers and directors.....	343
OHIO COUNTY: history and official register.....	230
OPTOMETRIC ASSOCIATION, WEST VIRGINIA STATE: officers and executive committee.....	376
OPTOMETRY, BOARD OF EXAMINERS: members .....	30
ORDER RAILWAY CONDUCTORS: officers .....	373
ORIGIN AND MEANING OF NAMES OF STATES.....	600
ORIGINAL DEPOSITS OF COAL, ESTIMATES OF.....	466
OSTEOPATHIC SOCIETY, WEST VIRGINIA: officers and trustees.....	377



OSTEOPATHY, BOARD OF:	
members .....	31
<b>P</b>	
PARDON ATTORNEY .....	2
PAROLE BOARD, WEST VIRGINIA PENITENTIARY:	
members .....	31
PARTY OFFICERS, POLITICAL:	
(see index "Political")	
PENDLETON COUNTY:	
history and official register.....	235
PENITENTIARY:	
state parole board of.....	31
Warden of .....	23
PERIODICALS AND WEEKLIES.....	393
PERSONAL PROPERTY ASSESSMENT:	
classified valuation, by counties, 1933.....	575
PHARMACEUTICAL ASSOCIATION, WEST VIRGINIA:	
officers, executive council and travelers auxiliary.....	377
PHARMACY, STATE BOARD OF:	
members .....	31
PHILIPPI BATTLEFIELD COMMISSION:	
members .....	31
PILOTS, LICENSED AIRPLANE:	
tabulated list of.....	402
PINE CREST SANITARIUM:	
superintendent and salary.....	23
PLEASANTS COUNTY:	
history and official register.....	237
POCAHONTAS COUNTY:	
history and official register.....	239
POINT PLEASANT BATTLE MONUMENT COMMISSION:	
members .....	32
POLICE, STATE:	
directory of.....	14
POLITICAL:	
election returns, committees, etc.....	484-525
POPULATION:	
of West Virginia, 1870-1934.....	527
of principal cities, 1930-1934.....	527
of counties, 1890-1930.....	528
of state, by congressional districts, 1930.....	529
of state, by senatorial districts, 1930.....	529
of incorporated places, 1920-1930.....	530
of continental United States, 1790-1930.....	532
of United States, by states, 1910-1930.....	533
of United States and outlying possessions, 1920-1930.....	533
census statistics, 1931-1933.....	534-541
POSTMASTERS AT INCORPORATED PLACES:	
(see index "Municipal Registers")	
POSTAL CLERKS, WEST VIRGINIA FEDERATION OF:	
officers .....	349
POSTOFFICES:	
alphabetical list of, West Virginia.....	642
first, second and third class, West Virginia.....	641
salaries of postmasters, first, second and third class.....	641
postmasters at incorporated places in West Virginia (see index "Municipal Registers")	
number of in West Virginia, first, second, third and fourth class.....	641
postal receipts, by postoffices.....	641

POST OFFICE CLERKS, UNITED NATIONAL ASSOCIATION OF: officers and committees.....	348
POTOMAC STATE SCHOOL: president and salary.....	23
officers.....	441
courses offered.....	442
PRECINCTS: number of, by counties, primary, 1934.....	484
PRESIDENTIAL ELECTORS: West Virginia, 1864-1932.....	607
vote, by states, 1932.....	512
PRESIDENT OF THE UNITED STATES: office personnel and cabinet.....	597
vote for by states, 1928-1932.....	511
West Virginia's vote for, 1872-1932.....	512
PRESIDENTS OF THE UNITED STATES: tabulated list of.....	598
vote for, by states.....	511
West Virginia's vote for, 1872-1932.....	512
PRESS ASSOCIATIONS: Associated Press.....	391
West Virginia Publishers Association.....	387
West Virginia State Newspaper Council.....	358
PRESS CORRESPONDENTS, LEGISLATIVE, 1933: list of.....	117
PRESTON COUNTY: history and official register.....	241
PRICE, PAUL, ACTING STATE GEOLOGIST: biography and half tone.....	37
PRICKETTS FORT STATE PARK COMMISSION: members.....	32
PRIMARY ELECTION, 1934: date of.....	484
PRIMARY ELECTION RETURNS, 1934: democratic returns.....	486
republican returns.....	493
total vote cast, and statistics.....	484
PRINTING AND STATIONERY: superintendent, department of.....	21
PRIVATE AND DENOMINATIONAL SCHOOLS: alphabetical list of.....	443
PRODUCING WELLS IN WEST VIRGINIA, OIL AND GAS.....	470
PRODUCTION OF MINERALS: coal.....	468
oil and gas.....	469
PROFESSIONAL AND EDUCATIONAL LIBRARIES: West Virginia alphabetical list.....	449
PROFESSIONAL ENGINEERS, STATE BOARD OF REGISTRATION: members.....	28
PROHIBITION REPEAL AMENDMENT (1934): text of.....	85
vote on.....	600
PROPERTY ASSESSMENTS, BY COUNTIES, 1933.....	573-581
PROPOSED CONSTITUTIONAL AMENDMENTS, 1934.....	85
PROSECUTING ATTORNEYS: tabulated list of.....	287
PUBLIC HEALTH COUNCIL: members.....	32
PUBLIC LAND CORPORATION OF WEST VIRGINIA: members.....	33

PUBLIC LIBRARIES IN WEST VIRGINIA: list of, by cities.....	449
PUBLIC SAFETY, DEPARTMENT OF: directory .....	14
board of commissioners.....	33
PUBLIC SERVICE COMMISSION: directory .....	7
PUBLIC UTILITIES: assessment, 1934, name and amount.....	561
assessed valuation, 1933, by counties.....	576
PUBLIC WELFARE, DEPARTMENT OF: directory .....	20
PUBLIC WORKS ADMINISTRATION: state engineer and office personnel.....	613
PUBLIC WORKS, BOARD OF: members .....	33
PUBLICATIONS OF WEST VIRGINIA GEOLOGICAL SURVEY: description .....	455
PUBLICITY ASSOCIATION, WEST VIRGINIA: officers, executive committee and directory.....	349
PUBLISHERS ASSOCIATION, WEST VIRGINIA: officers and members.....	387
PURCHASES, DIRECTOR OF: office personnel.....	21
PUTNAM COUNTY: history and official register.....	244
PUTNAM COUNTY HOMESTEADS (Meanor) :.....	633
<b>Q</b>	
QUOTA CLUBS INTERNATIONAL: officers and clubs, West Virginia.....	354
<b>R</b>	
RADIO BROADCASTING STATIONS: description and list of, West Virginia.....	403
RALEIGH COUNTY: history and official register.....	246
RANDOLPH COUNTY: history and official register.....	249
REAL ESTATE ASSESSMENT: classified valuation, by counties, 1933.....	574
REALTOR'S ASSOCIATION, WEST VIRGINIA: officers and board of councillors.....	350
REAPPORTIONMENT, ACTS OF 1934: congressional .....	126
house of delegates.....	126
RECEIVERS, STATE BANKS.....	13
RECORDERS, WEST VIRGINIA: (see index "Municipal Registers")	
RECOVERY ADMINISTRATION, NATIONAL: director and administrative staff.....	612
RED CROSS: chapters in West Virginia.....	379
REDEMPTION OF REAL ESTATE: number of tracts, total amount, etc.....	559

<b>REDISTRICTING ACTS, 1934:</b>	
congressional .....	126
house of delegates.....	126
<b>REEMPLOYMENT SERVICE, NATIONAL:</b>	
state director and administrative staff.....	613-614
district office managers.....	614
<b>REFEREES IN BANKRUPTCY:</b>	
northern district.....	608
southern district.....	609
<b>REGISTERS:</b>	
county .....	143
municipal .....	299
<b>REGISTERED VOTE, BY COUNTIES, PRIMARY, 1934.....</b>	<b>484</b>
<b>RELIEF ADMINISTRATION, WEST VIRGINIA:</b>	
board of directors.....	614
personnel, office and field forces.....	615
county relief administrators.....	618
total grants to November 1, 1934.....	614
<b>RELIEF ADMINISTRATORS, COUNTY.....</b>	<b>618</b>
<b>REPRESENTATIVES IN CONGRESS:</b>	
House .....	602
Senate .....	602
from formation of state.....	602
vote for members of House, by districts, 1934.....	502
vote for United States senator, 1934.....	499
<b>REPUBLICAN COUNTY CHAIRMEN, BY COUNTIES.....</b>	<b>523</b>
<b>REPUBLICAN COUNTY EXECUTIVE COMMITTEES:</b>	
(see index "County Registers")	
<b>REPUBLICAN ELECTION RETURNS, PRIMARY, 1934.....</b>	<b>493</b>
<b>REPUBLICAN LEAGUE OF WEST VIRGINIA, YOUNG:</b>	
officers and clubs.....	524
<b>REPUBLICAN NATIONAL COMMITTEE:</b>	
officers and members.....	519
<b>REPUBLICAN STATE COMMITTEE:</b>	
officers, by states.....	520
<b>REPUBLICAN STATE EXECUTIVE COMMITTEE:</b>	
officers and members.....	522
<b>RESERVE OFFICERS ASSOCIATION OF THE UNITED STATES:</b>	
officers and West Virginia chapters.....	350
<b>RESUME OF NINETEEN THIRTY-FOUR.....</b>	<b>637</b>
<b>RETAIL MERCHANTS ASSOCIATION, WEST VIRGINIA:</b>	
officers and directors.....	347
<b>RETAIL TRADE, CENSUS OF, 1933:</b>	
summary of sales, employment, salaries and wages.....	539
<b>RETURNS:</b>	
(see index "Election Returns")	
<b>REVENUE COLLECTED, WEST VIRGINIA, 1905-1932.....</b>	<b>592</b>
<b>REVENUE SERVICE, UNITED STATES INTERNAL:</b>	
collector, office and field forces.....	611
<b>REVOLUTIONARY WAR BATTLES FOUGHT IN WEST VIRGINIA:</b>	
description of.....	472
<b>RHODODENDRON, STATE FLOWER:</b>	
description .....	460
<b>RITCHIE COUNTY:</b>	
history and official register.....	251
<b>ROAD BONDS, STATE:</b>	
issued, retired and outstanding.....	645

ROAD COMMISSION, STATE:	
directory, office of.....	16
ROAD COMMISSIONER.....	2
ROAD CONTRACTS AWARDED, 1934, BY COUNTIES.....	548-557
ROANE COUNTY:	
history and official register.....	253
ROAD ENGINEERS, DISTRICT.....	18
ROAD MAP, WEST VIRGINIA.....	552-553
ROAD MILEAGE CHART.....	546
ROAD MILEAGE AND EXPENDITURES, BY COUNTIES.....	547
ROAD SUPERVISORS:	
tabulated list of.....	291
ROD AND GUN CLUBS:	
Sportsmen's organizations, by counties.....	429
ROSTERS:	
House of Delegates.....	101
Senate.....	89
ROTARY INTERNATIONAL:	
officers and clubs in West Virginia.....	355
RULES:	
House of Delegates.....	105
Senate.....	93
joint.....	115
RURAL LETTER CARRIERS' ASSOCIATION, WEST VIRGINIA:	
officers, executive committee and ladies auxiliary.....	348
<b>S</b>	
SALARIES:	
county officers.....	283-288
superintendents, presidents of state institutions.....	22-23
SALEM COLLEGE:	
president and courses offered.....	444
SALES TAX, CONSUMERS:	
collections, by counties, April to September, 1934.....	586-587
SANITARIUMS AND HOSPITALS, STATE:	
superintendents and salaries.....	23
SANITARIUMS, TUBERCULOSIS:	
list of, by names and cities.....	379
SCHOOLS, STATE SUPERINTENDENT OF FREE:	
directory, office of.....	2
list of from formation of state.....	39
SCHOOLS, UNIVERSITIES AND COLLEGES:	
state.....	439
denominational and private.....	443
enrollment and daily attendance, by counties:	
elementary.....	446
junior high.....	447
senior high.....	448
SCHOOL ATTENDANCE, BY COUNTIES.....	446-448
SCHOOL ENROLLMENT, BY COUNTIES.....	446-448
SCHOOL FUND, BOARD OF THE:	
members.....	33
SCHOOL PROGRESS IN WEST VIRGINIA (Trent).....	444
SEAL, THE GREAT, OF WEST VIRGINIA:	
description and cut.....	86

SECOND CONSTITUTIONAL CONVENTION:	
roster of officers and members.....	41
SECRETARY OF STATE:	
office of, directory.....	2
list of from formation of state.....	39
SECURITIES COMMISSIONER, DEPUTY:	
directory .....	5
SENATE OF WEST VIRGINIA:	
joint rules.....	115
members, by districts.....	89
officers, 1933.....	89
rules .....	93
standing committees.....	90
vote for members of, 1934, (unofficial).....	505
SENATE, UNITED STATES:	
members of from West Virginia.....	602
from 1863 to 1933.....	602
vote for member of, 1934, (unofficial).....	499
officers .....	597
SENATORIAL DISTRICTS:	
counties in, and vote, 1934.....	505
map of.....	504
population of.....	529
SENATORIAL DISTRICT MAP.....	504
SENATORS, WEST VIRGINIA STATE:	
legislature of 1933.....	89
vote for, 1934, (unofficial).....	505
SENECA STATE FOREST:	
description .....	420
SENIOR HIGH SCHOOL ENROLLMENT.....	448
SERVICE CLUBS:	
Federation of Business and Professional Womens'.....	356
Federation of Womens'.....	356
Kiwanis .....	352
Lions .....	353
Quota .....	354
Rotary .....	355
SERVICE ESTABLISHMENTS AND PLACES OF AMUSEMENTS, CENSUS, 1933:	
summary of receipts, employment, salaries and wages.....	540
SHAWHAN, H. W., DIRECTOR OF CONSERVATION:	
biography and half tone.....	36
SHEPHERD STATE TEACHERS' COLLEGE:	
president and salary.....	23
officers .....	441
courses offered.....	442
SHERIFFS:	
tabulated list of.....	288
SHERIFFS' ASSOCIATION, WEST VIRGINIA:	
officers .....	349
SINKING FUND COMMISSION:	
directory .....	20
SKIRMISHES AND BATTLES IN WEST VIRGINIA:	
list of, by dates.....	472-481
SOCIETY FOR CRIPPLED CHILDREN, WEST VIRGINIA:	
officers .....	339
SONS OF THE AMERICAN REVOLUTION, WEST VIRGINIA SOCIETY:	
officers and chapters.....	360
SONS OF THE REVOLUTION IN THE STATE OF WEST VIRGINIA:	
officers .....	360
SOURCES OF REVENUE, WEST VIRGINIA.....	594

SPANISH WAR VETERANS, UNITED:	
officers and camps.....	362
auxiliary .....	364
SPEED LIMITS ON HIGHWAYS.....	545
SPENCER STATE HOSPITAL:	
superintendent and salary.....	23
SPORTSMEN'S ASSOCIATION, WEST VIRGINIA AFFILIATED:	
officers and directory.....	351
SPORTSMEN'S ORGANIZATIONS IN WEST VIRGINIA:	
list of, by counties.....	429
STATE BANKS:	
active in West Virginia.....	409
STATE BOARD OF EDUCATION:	
members .....	27
STATE BOARDS AND COMMISSIONS:	
description .....	24
STATE CHARITABLE INSTITUTIONS:	
superintendents and salaries.....	22
STORER COLLEGE:	
president and courses offered.....	444
STATE COMMITTEE OF BARBERS AND BEAUTICIANS:	
members and office personnel.....	26
STATE CORRECTIONAL INSTITUTIONS:	
superintendents and salaries.....	23
STATE COUNCIL OF HOME SAFETY ASSOCIATION, WEST VIRGINIA:	
officers .....	343
STATE EDUCATIONAL INSTITUTIONS:	
presidents and salaries.....	23
STATE EMPLOYMENT SERVICE:	
director and administrative staff.....	614
district office managers.....	614
STATE FLAG:	
description and color plate.....	frontispiece
STATE FLOWER:	
description .....	450
STATE GOVERNMENTS:	
next general election, sessions of legislature, senators, representatives and salaries.....	501
STATE HOSPITALS AND SANATARIUMS:	
superintendent and salaries.....	23
STATE INSTITUTIONS:	
charitable .....	22
correctional .....	23
educational .....	23
hospitals and sanitariums.....	23
STATE LAW LIBRARY:	
librarian and staff.....	136
STATE NEWSPAPER COUNCIL, WEST VIRGINIA:	
officers and members.....	388
STATE OFFICERS:	
appointive .....	1
elective .....	1
list of from formation of state.....	38
STATE PARKS:	
Babcock .....	420
Black Water Falls.....	422
Cucapon .....	421
Hawks Nest.....	422
Lost River.....	421
Watoga .....	420

STATE ROAD BONDS:	
amounts issued, retired and outstanding.....	545
expenditures from, by counties.....	547
STATE ROAD COMMISSION:	
directory .....	16
STATE ROUTES:	
mileage, improved and designated, by counties.....	547
STATE SEAL:	
description and cut.....	86
STATE SINKING FUND COMMISSION:	
directory .....	20
STATE SUPERINTENDENT OF FREE SCHOOLS:	
directory, office of.....	2
list of from formation of state.....	39
STATE TAX COMMISSIONER:	
office of, directory.....	3
STATE TREASURER:	
office of, directory.....	4
list of from formation of state.....	38
STATE WATER COMMISSION:	
directory .....	34
STATES OF THE UNITED STATES:	
list of, when admitted to Union, population, 1930, etc.....	600
STATISTICS OF VOTE CAST, PRIMARY ELECTION, 1934.....	484
SUMMERS COUNTY:	
history and official register.....	256
SUPERINTENDENT OF PUBLIC SAFETY.....	2
SUPERINTENDENT OF FREE SCHOOLS, COUNTY:	
tabulated list of.....	286
SUPERVISOR OF NEGRO SCHOOLS.....	3
SUPREME COURT OF APPEALS, WEST VIRGINIA:	
judges and terms.....	135
terms of court, official directory, etc.....	135
state board of law examiners.....	136
state law library.....	136
list of judges from formation of state.....	137
SUPREME COURT OF APPEALS, UNITED STATES:	
members .....	610

## T

TABLE OF CONTENTS.....	xi
TABULATED LIST OF COUNTY OFFICIALS:	
assessors .....	283
circuit clerks.....	284
county agents.....	289
county clerks.....	285
county commissioners.....	296
county health officers.....	290
county superintendents .....	286
boards of education.....	292
home demonstration agents.....	289
prosecuting attorneys.....	287
road supervisors.....	291
sheriffs .....	288
TABULATED LISTS:	
airplane pilots.....	402
airports and landing fields.....	400
assessors .....	283
attorneys (see index "County Registers") .....	
boards of education, county.....	292
circuit clerks.....	284
cities, towns and villages, incorporated.....	330
civilian conservation corps camps.....	423



counties .....	142
counties and county seats, and congressional and senatorial districts and judicial circuits in which located.....	142
county agents.....	289
county commissioners.....	296
county clerks .....	285
county health officers.....	290
county seats .....	142
county superintendents .....	286
congressional districts.....	501
congressmen, West Virginia, 1863-1935.....	602-606
fire chiefs in West Virginia, by cities.....	342
game protectors .....	429
home demonstration agents.....	289
judicial circuits.....	142
judges of supreme court, West Virginia, 1863-1934.....	137
libraries in West Virginia.....	449
local correspondents, federal land bank of Baltimore.....	417
newspapers, daily and weekly.....	392-397
presidential electors, West Virginia, 1864-1932.....	607
presidents of county farm bureaus.....	340
presidents of the United States.....	598
prosecuting attorneys.....	287
relief administrators, county.....	618
road supervisors.....	291
senatorial districts.....	504
sheriffs .....	288
states of the United States, origin, capital, population and area.....	600
United States senators from West Virginia, 1863-1935.....	602
vice presidents of the United States.....	599
<b>TAX COMMISSION, STATE:</b>	
directory .....	8
<b>TAXES:</b>	
collections from all sources, 1905-1933.....	592
consumers sales tax, April-September, 1934.....	586
gasoline, 1923-1934.....	588
gross sales collections, 1923-1934.....	591
<b>TAXES LEVIED:</b>	
real estate, 1933, by counties.....	582
personal property, 1933, by counties.....	583
public utility property, 1933, by counties.....	584
total, all property, 1933, by counties.....	585
<b>TAYLOR COUNTY:</b>	
history and official register.....	258
<b>TEACHERS TRAINING INSTITUTIONS.....</b>	
	440-441
<b>TERMS OF COURT:</b>	
supreme court of appeals, West Virginia.....	135
circuit courts.....	138-140
intermediate and criminal courts.....	141
<b>TOWNS, CITIES AND VILLAGES, INCORPORATED:</b>	
list of, West Virginia.....	330
<b>TREASURER, STATE:</b>	
directory, office of.....	4
list of from formation of state.....	38
<b>TUBERCULOSIS AND HEALTH ASSOCIATION, WEST VIRGINIA:</b>	
officers and executive committee.....	377
<b>TUBERCULOSIS CLINICS:</b>	
supervisor and salary.....	23
<b>TUBERCULOSIS SANATORIUMS.....</b>	
	379
<b>TUCKER COUNTY:</b>	
history and official register.....	260
<b>TURNER, FRANCIS W., DIRECTOR DEPARTMENT OF PUBLIC WELFARE:</b>	
biography and half tone.....	36
<b>TYLER COUNTY:</b>	
history and official register.....	262
<b>TYPICAL ANALYSES OF COAL, BY SERIES.....</b>	
	466

## U

UNIFORM STATE LAWS, COMMISSION ON:	
members .....	34
UNITED MINE WORKERS OF AMERICA:	
officers .....	374
UNITED NATIONAL ASSOCIATION OF POST OFFICE CLERKS:	
officers and committees.....	348
UNITED SPANISH WAR VETERANS:	
officers and camps.....	362
UNITED SPANISH WAR VETERANS AUXILIARY:	
officers .....	364
UNITED STATES:	
area of, by states.....	600
population of, by states, 1910-1930.....	533
population of and outlying possessions.....	533
population of, continental, 1790-1930.....	532
UNITED STATES COMMISSIONERS:	
northern district.....	608
southern district.....	609
UNITED STATES COURTS:	
circuit court of appeals, fourth circuit, members, terms, etc.....	610
UNITED STATES GOVERNMENT:	
Better Housing Administration.....	613
Executive Department, personnel.....	597
Federal Homesteads.....	629
Home Owners' Loan Corporation.....	619
Internal Revenue Service.....	611
National Emergency Council.....	612
National Reemployment Service.....	613
postal .....	641
Public Works Administration.....	613
Relief Administrators, county.....	618
West Virginia Relief Administration.....	614
UNITED STATES INTERNAL REVENUE SERVICE:	
collector, personnel, office and field forces.....	611
UNITED STATES MARSHALS:	
northern district.....	608
southern district.....	609
UNITED STATES SENATORS:	
names of from West Virginia.....	602
from 1863-1935.....	602
vote for, 1934, (unofficial).....	499
UNIVERSITIES AND COLLEGES:	
state .....	441
denominational and private.....	443
UNIVERSITY WOMEN, AMERICAN ASSOCIATION OF:	
officers, committee chairmen and branch presidents.....	351
UPSHUR COUNTY:	
history and official register.....	265

## V

VICE PRESIDENTS OF THE UNITED STATES:	
tabulated list of.....	599
VILLAGES, CITIES AND TOWNS, INCORPORATED:	
list of, West Virginia.....	330
VETERANS AFFAIRS, DIVISION OF:	
directory .....	20
VETERANS OF FOREIGN WARS:	
officers .....	371
VETERANS OF FOREIGN WARS AUXILIARY:	
officers .....	371

VETERINARY EXAMINING BOARD:	
members .....	34
VETERINARY MEDICAL ASSOCIATION, WEST VIRGINIA:	
officers .....	351
VOLUNTEER FIRE DEPARTMENTS.....	342
VOTE BY COUNTIES ON CONSTITUTIONAL AMENDMENTS ADOPTED .....	78
VOTE, ELECTORAL:	
by states, 1932.....	512
VOTE FOR PRESIDENT:	
by states, 1928-1932.....	511
West Virginia, 1872-1932.....	512
VOTE, WEST VIRGINIA, 1934:	
primary .....	484
general election (unofficial).....	499
VOTERS, REGISTERED, WEST VIRGINIA PRIMARY, 1934.....	484

## W

WAGE EARNERS AND WAGES PAID:	
census of, cities and counties, 1931.....	534-537
WAR SERVICE ORGANIZATIONS:	
American Legion, The.....	365
American Legion Auxiliary.....	368
Colonial Dames of America, National Society of.....	361
Daughters of the American Revolution.....	358
Daughters of 1812.....	361
Daughters of the Confederacy.....	361
Daughters of the G. A. R.....	362
Disabled American Veterans of the World War.....	371
Grand Army of the Republic.....	361
Sons of the American Revolution, West Virginia Society of.....	360
Sons of the Revolution in the State of West Virginia.....	360
United Daughters of the Confederacy.....	361
United Spanish War Veterans.....	362
United Spanish War Veterans Auxiliary.....	364
Veterans of Foreign Wars.....	371
Veterans of Foreign Wars Auxiliary.....	371
WARD, GEORGE, COMMISSIONER OF BANKING:	
biography and half tone.....	35
WARDEN OF PENITENTIARY.....	23
WARS, BATTLES FOUGHT IN WEST VIRGINIA:	
list of, by dates.....	472-481
WATER COMMISSION, STATE:	
members .....	34
WATER PURIFICATION, WEST VIRGINIA CONFERENCE ON:	
officers .....	351
WAYNE COUNTY:	
history and official register.....	267
WEBSTER COUNTY:	
history and official register.....	269
WEEKLY NEWSPAPERS AND PERIODICALS:	
West Virginia, by counties.....	393-397
WELCH EMERGENCY HOSPITAL:	
superintendent and salary.....	23
WELFARE, DEPARTMENT OF:	
directory, office of.....	20
WELLS DRILLED IN WEST VIRGINIA, OIL AND GAS.....	470

<b>WEST LIBERTY STATE TEACHER'S COLLEGE:</b>	
president and salary.....	23
officers .....	441
courses offered.....	442
<b>WESTON STATE HOSPITAL:</b>	
superintendent and salary.....	23
<b>WEST VIRGINIA ASSOCIATIONS:</b>	
Banker's Association.....	335
Bar Association.....	336
Certified Public Accountants.....	336
Coal Association.....	337
Northern West Virginia Sub-Divisional Coal Association.....	338
County Clerks.....	339
Society for Crippled Children.....	339
Dairymen's Association.....	339
Education Association.....	339
High School Principals' Association.....	339
Farm Bureau.....	340
Fairs.....	341
Future Farmers of America.....	341
Firemen's Association.....	341
Oil and Natural Gas Association.....	343
Independent Gas Producers Association.....	343
Oil Marketers' Association.....	343
State Council of the Home Safety.....	343
Wholesale Grocers.....	344
Historical Society.....	345
Hotels Association.....	346
Insurance Agents.....	346
Library Association.....	346
Lumber and Builders' Supply Dealers' Association.....	346
Shippers Association, Central.....	346
Manufacturers' Association.....	347
Retail Merchants Association.....	347
Letter Carriers' Association.....	348
Rural Letter Carriers' Association.....	348
United National Association of Postoffice Clerks.....	348
Federation of Postal Clerks.....	349
Publicity Association.....	349
Sheriff's Association.....	349
Realtor's Association.....	350
Reserve Officers Association of the United States.....	350
Wild Life League.....	351
Affiliated Sportsmen's Association.....	351
Veterinary Medical Association.....	351
Conference on Water Purification.....	351
American Association of University Women.....	351
<b>WEST VIRGINIA BOARD OF EMBALMERS AND FUNERAL DIRECTORS:</b>	
members .....	27
<b>WEST VIRGINIA BUILDING AND LOAN LEAGUE:</b>	
officers .....	416
<b>WEST VIRGINIA CHILDRENS' HOME:</b>	
superintendent and salary.....	22
WEST VIRGINIA COAL (Rhinehart).....	459
<b>WEST VIRGINIA COLORED CHILDREN'S HOME:</b>	
superintendent and salary.....	22
WEST VIRGINIA CONSTITUTION.....	43
WEST VIRGINIA FINANCES (Talbot).....	593
WEST VIRGINIA GEOLOGICAL SURVEY (Price).....	451
<b>WEST VIRGINIA GEOLOGICAL SURVEY PUBLICATIONS:</b>	
description .....	455
<b>WEST VIRGINIA HISTORICAL SOCIETY:</b>	
officers and members.....	345
<b>WEST VIRGINIA HOME FOR AGED AND INFIRM COLORED MEN AND WOMEN:</b>	
superintendent and salary.....	22
WEST VIRGINIA HOSPITALS.....	377

WEST VIRGINIA HOSPITALS AND SANITARIUMS:	
superintendents and salaries.....	23
WEST VIRGINIA INDUSTRIAL SCHOOL FOR BOYS:	
superintendent and salary.....	23
WEST VIRGINIA INDUSTRIAL SCHOOL FOR COLORED BOYS:	
superintendent and salary.....	23
WEST VIRGINIA INDUSTRIAL HOME FOR COLORED GIRLS:	
superintendent and salary.....	23
WEST VIRGINIA INDUSTRIAL HOME FOR GIRLS:	
superintendent and salary.....	23
WEST VIRGINIA MUNICIPALITIES:	
registers.....	299-330
alphabetical list of with dates of elections.....	330
WEST VIRGINIA PENITENTIARY:	
parole board, members.....	31
warden of, and salary.....	23
WEST VIRGINIA NATIONAL GUARD.....	382
WEST VIRGINIA RELIEF ADMINISTRATION:	
board of directors.....	614
personnel, office and field forces.....	615
county relief administrators.....	618
total grants to November 1, 1934.....	614
WEST VIRGINIA SCHOOL FOR COLORED DEAF AND BLIND:	
superintendent and salary.....	23
officers.....	441
courses offered.....	443
WEST VIRGINIA SCHOOLS FOR THE DEAF AND BLIND:	
superintendent and salary.....	23
officers.....	441
courses offered.....	443
WEST VIRGINIA SEAL:	
description and cut.....	86
WEST VIRGINIA SENATE:	
joint rules.....	115
members, by districts.....	89
officers, 1933.....	89
rules.....	93
standing committees.....	90
vote for members of, 1934 (unofficial).....	505
WEST VIRGINIA SERVICE CLUBS:	
Federation of Business and Professional Womens'.....	356
Federation of Womens' Clubs.....	356
Kiwanis.....	352
Lions.....	353
Quota.....	354
Rotary.....	355
WEST VIRGINIA STATE EMPLOYMENT SERVICE:	
director and administrative staff.....	614
district office managers.....	614
WEST VIRGINIA STATE COLLEGE:	
president and salary.....	23
officers.....	441
courses offered.....	443
WEST VIRGINIA STATE FEDERATION OF LABOR:	
officers.....	373
WEST VIRGINIA STATE MEDICAL ASSOCIATION:	
officers and district councillors.....	375
WEST VIRGINIA TRAINING SCHOOL:	
superintendent and salary.....	22
WEST VIRGINIA UNIVERSITY:	
president and salary.....	23
board of governors of.....	29
enrollment.....	440
officers.....	439
courses offered.....	441

WEST VIRGINIA WESLEYAN COLLEGE:	
president and courses offered.....	444
WETZEL COUNTY:	
history and official register.....	271
WHOLESALE GROCERS IN WEST VIRGINIA.....	344
WHOLESALE GROCERS ASSOCIATION, WEST VIRGINIA:	
officers and directors.....	344
WHOLESALE TRADE, CENSUS, 1933:	
summary of sales, employment, salaries and wages.....	538
WILD LIFE LEAGUE OF WEST VIRGINIA:	
officers .....	350
WIRT COUNTY:	
history and official register.....	274
WOOD COUNTY:	
history and official register.....	276
WOMAN'S RELIEF CORPS, G. A. R.:	
officers .....	362
WORKMENS' COMPENSATION COMMISSIONER:	
directory, office of.....	11
WYOMING COUNTY:	
history and official register.....	280

## Y

YOUNG DEMOCRATIC CLUBS OF AMERICA, WEST VIRGINIA DIVISION:	
officers, committees and clubs.....	518
YOUNG REPUBLICAN LEAGUE OF WEST VIRGINIA:	
officers and clubs.....	524