

West Virginia Traffic Stop Study: 2008 Interim Report

Overview of Statewide Findings

Background

In response to concerns voiced by WV citizens and the WV Legislature regarding allegations of racial profiling by law enforcement, the West Virginia Legislature passed the Racial Profiling Data Collection Act [W. Va. Code §17G-2-3]. The Racial Profiling Data Collection Act and Legislative rule §149 CSR 5 required *all* law enforcement officers to begin gathering information on all traffic stops beginning January 1, 2007. Pursuant to W. Va. Code §17G-2-3, the Legislature mandated the Governor's Committee on Crime, Delinquency and Correction [hereafter referred to as the Division of Criminal Justice Services or (DCJS) as staff of the Governor's Committee] and the Criminal Justice Statistical Analysis Center, a unit of the Governor's Committee, to develop a methodology for the study of law enforcement traffic stops in the state, conduct an analysis of the data collected, and produce an interim and final report to the Legislature.

W. Va. Code §17G-2-3 and Legislative rule §149 CSR 5 established standards for the collection, reporting, compilation and analysis of data, for the purpose of studying the possible practice of racial profiling by law enforcement in West Virginia. Beginning January 1, 2007, each time a law enforcement officer stopped the operator of a motor vehicle for a violation of any motor vehicle statute or ordinance officers were required to complete a West Virginia Motor Vehicle Stop Form (MVSF). The MVSF gathers information on various elements of the stop, including the race of the vehicle driver and any passengers ([see Motor Vehicle Stop Form](#)).

This report presents the results of analysis on traffic stop data collected by law enforcement officers. The purpose of the analysis is to provide statistics that summarize whether and/or to what extent racial disparity is present in law enforcement traffic stops and post-stop outcomes (i.e., searches, dispositions, and contraband hit rates) by law enforcement agency. This report provides statistics for traffic stop data collected by law enforcement officers over a six-month period between April and September 2007.

Data Collection

The collection of reliable and valid data is essential for proper analysis of traffic stops. Efforts to ensure the quality of data gathered often involves: selecting an appropriate mechanism for data collection, developing the data collection instrument, conducting a pilot test, training officers to use the data collection instrument(s), minimizing officer disengagement, and developing a data auditing system. However, many traffic stop studies have been plagued by poor data quality because they have not been able to develop adequate mechanisms for ensuring data quality due to the sheer size and scope of the effort. There are a number of strategies and common practices available for monitoring data quality, however, many of these techniques proved to be very difficult to implement given the statewide focus of the current analysis.¹ Nonetheless, considerable effort was given to monitoring traffic stop submissions in an attempt to maintain some level of data quality.

Efforts to Improve Data Quality

Legislative rule §149 CSR 5 charged the WV Division of Motor Vehicles with the task of ensuring the accurate and reliable collection of traffic stop data submitted by law enforcement officers across the state. The Division of Motor Vehicles secured a vendor for the scanning and data collection, developed the Motor Vehicle Stop Form, printed and distributed the forms, instructions and a training CD to every law enforcement agency in the state. Each agency was asked to designate a contact person. While a majority of law enforcement agencies did provide a contact person, there were several who did not respond to the DMV's initial effort. The DMV maintained monthly communication with each participating agency. Each agency was advised of the number of submissions, rejections and percentages of rejections for each month. If submissions appeared to be lower than past submissions or lower than the submissions of agencies near the same size and similar mission, they were identified as "low reporting" agencies. This information was communicated with the chief executive of that agency.

To better ensure compliance and provide law enforcement agencies with all necessary information on completing and submitting MVSFs, the DMV developed a webpage with basic information on the Racial Profiling Data Collection Act and training ([For more information on MVSF instructions and training procedures, see WV Department of Transportation Racial Profiling Website](#)). The DMV website continues to host a copy of the Law, Legislative Rule, PowerPoint training presentation on completing the MVSF, frequently asked questions, contact information, directions based on agency size, list of county numbers, and links to every other involved agency. Recently, the DMV initiated electronic submission of the MVSFs and currently between 20-30% of all stops are submitted electronically. The DMV plans to supply every agency with their yearly traffic stop totals and ask them to certify the number of stops reported.

Preparing the Traffic Stop Data for Analysis

Law enforcement officers began submitting MVSFs to the Division of Motor Vehicles on January 1, 2007. Submission of MVSFs involved mailing the forms to the DMV to be scanned and read into a database.² Once a MVSF was scanned, the form would either be accepted or rejected depending on whether it contained missing information or could be read by the scanning software. If rejected, the MVSF would be sent back to the submitting agency for correction and resubmission ([see MVSFs Rejected by Variable](#)). Only accepted MVSFs were eligible for analysis and included in the final sample of traffic stops. As of December 2007, a total of 253,877 MVSFs were submitted to the DMV. Of these, a total of 196,294 or 77.3% were accepted for analysis ([see Total Number of Traffic Stops and Rejection Rates](#)). A total of 69 law enforcement agencies did not report a single traffic stop as of December 2007 ([see Non-Reporting Law Enforcement Agencies](#)).

Once MVSFs were submitted to the DMV by law enforcement agencies, several additional steps were necessary to prepare the traffic stop data for analysis. A review of the MVSFs submitted by month further revealed that the number of MVSFs rejected declined considerably after the first few months of data collection. Given the large number of rejected forms in January through March, these forms were excluded from the analysis due to validity concerns ([see Total Number of Traffic Stops and Rejection Rates](#)). Moreover, the number of traffic stops reported after October was considerably lower than the previous nine months due to a lag in the submission of paper MVSFs and the time involved in the scanning process. Hence, the traffic stops made in April through September were chosen for analysis and are included in this report. A total of

134,854 MVSFs, plus an additional 2,829 electronic records were submitted and subsequently accepted during this six-month period for a total of 137,683 traffic stops.

Of the 137,671 accepted traffic stops from April through September, a total of 106,225 or 77.2% were of vehicles with WV registration (see [Vehicle Registration by Agency](#)).³ These 106,225 traffic stops served as a basis for the statewide analysis. Given that the benchmark by which traffic stops are compared in this report utilizes adjusted Census data, the 31,446 traffic stops involving vehicles with out-of-state or no registration were removed from the analysis (see [Out-of-State Traffic Stops by Agency and Race](#)). Finally, agencies that reported fewer than 50 traffic stops during this six-month period were excluded from the agency level analysis (see [Agencies Reporting Fewer than 50 Stops of WV Registered Vehicles by Race](#)). For a distribution of the total number of stops by agency, including agencies with less than 50 reported stops, see [Traffic Stops of WV Registered Vehicles by Agency](#) and [Traffic Stops of WV Registered Vehicles by County of Stop](#). For all agency level analysis, a total of 104,478 traffic stops were examined and the results are shown in all Key Disparity Indicator and Frequency Information tables by agency. These stops were submitted by 143 city/county level agencies and 64 state police detachments (agencies with over 50 total stops).

Sub-area Analysis of Traffic Stops

Prior research has shown the importance of conducting sub-area analyses of traffic stop data. Sub-area analysis deals with the specific location of traffic stops and often involves the examination of data gathered on a smaller geographic unit than a city or county such as Census tract or block. Sub-area analysis has been shown to be important because racial disparities may be very strong in some areas, but go largely undetected at the aggregate level. This becomes particularly important in areas (cities or counties) with large resident populations, greater racial/ethnic heterogeneity, and in areas with differing levels of stop activity by law enforcement. Such an analysis also controls for the volume of stopping activity which may bias results when aggregated. Therefore, when it is feasible and warranted, it is important to conduct sub-area analyses so that it is possible to compare areas with equal levels of vehicle stop activity and level of minority representation.

For the purposes of this report, six principal cities (defined as located within a MSA), the City of Beckley, and sheriff's departments located in the counties in which these cities reside were selected for the patrol area analysis. Each of these agencies are located within a MSA, generally reported more traffic stops, and submitted patrol area information for analysis. While not located within a MSA, Beckley PD and the Raleigh County Sheriff's Department were added to the patrol area analysis due to the large number of stops reported during the time period analyzed. This also allowed for agency representation from the southern part of the state. Agencies included in the sub-area or patrol area analysis are: Charleston PD, Kanawha Co SO, Huntington PD, Cabell Co SO, Parkersburg PD, Wood Co SO, Martinsburg PD, Berkeley Co SO, Morgantown PD, Monongalia Co SO, Wheeling PD, Ohio Co SO, Beckley PD, and Raleigh Co SO (see [Sub-area Analysis of Selected Principal City and County Law Enforcement Agencies](#)).

Benchmarking with Adjusted Census Data

In order to determine whether the number of minority traffic stops is disproportionate to what would be expected if no bias was present, traffic stops need to be compared to a benchmark.

The benchmark serves as a comparison group for the stop information collected on MVSFs and is simply the “expected probability” of being stopped by police. That is, the benchmark represents the “expected” rate of minority stops, assuming no bias. While there are many types of benchmarks used in racial profiling studies, the present analysis compares traffic stops to adjusted Census data. Given that all police agencies and officers across the entire state were required to submit information on traffic stops, an adjusted Census benchmarking approach was the only feasible method for analyzing these traffic stops.⁴

For the purposes of this report, law enforcement traffic stops were compared to 2000 Census data adjusted by vehicle ownership. The Census data was adjusted by *vehicle ownership* in an effort to compensate for the differences in the residential and driving population. Information on household vehicle ownership was used to obtain an estimate of the number residents that owned vehicles by race. In order to make the appropriate adjustments, household data on vehicle ownership from the 2000 Census was converted to reflect vehicle ownership on an individual level. Information on the number of households without vehicles and the average number of individuals per household by race was used to adjust the residential population to obtain a better estimate of the driving population.

Efforts to obtain an appropriate comparison for reported traffic stops were further complicated by the need to account for a variety of law enforcement agencies with different levels of jurisdiction and population size. For most agencies, traffic stops were compared to the adjusted population for the entire city or county in which each agency was located.⁵ While the state police technically has statewide jurisdiction, a vast majority of reported traffic stops occurred in the county where the detachment was stationed. Thus, traffic stops reported by the state police were benchmarked to the adjusted Census population for the county in which the detachment was located. In addition, two agencies were benchmarked to the adjusted Census population for the state, WVSP Special Ops and the Public Services Commission - Charleston due to having statewide jurisdiction and reporting stops in multiple counties. Likewise, two campus police departments reported greater than 50 traffic stops and are included in the city/county frequency and indicator tables. These agencies were benchmarked to the city in which they are located (Marshall University Police to Huntington and West Virginia University Police to Morgantown).

Finally, six principal cities (defined as being located within a MSA) and the sheriff’s departments for the county in which these cities are located were selected for sub-area analysis. This involved the analysis of multiple patrol areas for agencies that generally had more reported stops, were located in areas with larger minority residential populations, and had considerable variability in stopping activity in their respective jurisdictions. Agencies included in the patrol area analysis are: Charleston PD, Kanawha Co SO, Huntington PD, Cabell Co SO, Parkersburg PD, Wood Co SO, Martinsburg PD, Berkeley Co SO, Morgantown PD, Monongalia Co SO, Wheeling PD, Ohio Co SO, Beckley PD, and Raleigh Co SO. Census tract information was used to establish benchmarks for each of the patrol areas designated by these agencies.⁶

Calculation and Interpretation of Key Indicator Tables

A total of 106,225 traffic stops reported by law enforcement from April 1, 2007 through September 30, 2007 served as a basis for the statewide analysis. For all agency level analysis, a total of 104,478 traffic stops submitted by law enforcement were examined. These traffic stops represented 143 city/county level agencies and 64 state police detachments. For the purposes of this report, all reactive as well as proactive stops are considered in the analysis.⁷

The analysis is divided into two parts: 1) a stop analysis which examines “who is stopped” by race and 2) a post-stop analysis that examines “what happens after a person is stopped” by police. This involves analyzing whether disparity is present in the number of searches, search/disposition outcomes, and contraband hit rates.

To ascertain whether disparity is present in traffic stops or post-stop outcomes, it is necessary to compare the traffic stops to an appropriate benchmark and calculate a variety of indices and ratios that assist in the interpretation of the results. Such indices and ratios assist in drawing conclusions about disparity in stops and outcomes but *not* the cause of the disparity. That is, even when racial disparity is demonstrated in traffic stops using these calculations, the cause(s) of the disparity is not often known (and may never be known) based on the current data available. As a result, it is unclear whether any disparity in traffic stops or outcomes across race is due to police bias or other possibly legitimate factors associated with law enforcement practices. Nonetheless, the calculation of such indices and ratios will aid in the interpretation of whether disparity is present or absent in traffic stops and outcomes across law enforcement agencies. The following is a brief description of calculation and proper interpretation for each of the indices and ratios presented in this report:⁸

Stop Disparity Index. This index is used to estimate the differences between the “actual” and “expected” rates of traffic stops for different racial groups. Using traffic stop data as the numerator and benchmarks as the denominator, an index can be calculated to identify the presence or absence of disparity. A disparity index of 1.0 indicates no disparity. A disproportionality index that is greater than 1.0 indicates that the rate of stops for particular groups is *greater than expected* based on the benchmark. A disproportionality index that is less than 1.0 indicates that the rates of traffic stops for particular groups is *less than expected* based on the benchmark. The larger the absolute size of the disproportionality index, the larger the disparity between the actual and expected rate of stops. A disparity index of 0 indicates that no stops were reported for that racial group and thus no comparison to the benchmark can be made. The stop disparity index is calculated by dividing the percentage of total traffic stops by the benchmark (i.e., percentage of total stops / benchmark).

Stop Disparity Ratio. While the disproportionality index provides a general comparison between minority and majority groups, it is not easily interpretable. In addition to a disparity index, therefore, a disparity ratio is also calculated for the analysis presented in this report. A ratio is calculated by comparing each minority racial group separately (numerator) to the “white” racial group (denominator).⁹ A disparity ratio provides a more clear interpretation of the likelihood of a minority driver receiving an outcome when compared to a majority driver (i.e., “white” driver). As with the disproportionality index, a ratio of 1.0 indicates no disparity, while values above 1.0 suggest a disproportionate outcome for the minority group. The larger the absolute size of the disproportionality ratio, the larger the disparity between the actual and expected rate of stops. For example, a disparity ratio of 1.56 for the black racial group indicates that blacks are stopped 1.56 times more than whites. Alternatively, this can be stated as “if you are black, you are 1.56 times more likely to be stopped by police than if you are white” or “for every white person stopped, 1.56 blacks are stopped.” The stop disparity ratio is calculated by dividing the stop disparity index for each minority racial group by the stop disparity index for the majority racial group or, in this case, whites (i.e., stop disparity index minority / stop disparity index majority). A stop disparity ratio of 0 indicates that either no stops were reported for a particular minority group or that there were no stops of the majority group (whites) for comparison.

While examining the disparity in actual traffic stops is important, concerns of disparate policing practices do not end with the initial traffic stop. Instead, post-stop outcomes are an important consideration of any traffic stop data collection effort because the potential exists for differential treatment based on the drivers' race after the initial stop has taken place. Therefore, in addition to benchmark comparisons of traffic stop data, analyses of post-stop outcomes (e.g., dispositions and searches) must be conducted. Similar to a disparity index and ratio for traffic stops, these calculations can also be produced for searches. However, instead of comparing traffic stops to a benchmark, search indices and ratios utilize the total number of stops compared to the total number of searches. Interpretation of the search index and ratio remains the same.

Search Disparity Index. Using the percentage of total searches as the numerator and the percentage of total traffic stops as the denominator, an index can be calculated to identify the presence or absence of disparity in law enforcement searches. Interpreted in the same way as the stop disparity index, a disproportionality index that is greater than 1.0 indicates that the rate of searches for a particular racial group is *greater than expected* based on the percentage of total traffic stops for each group. A disparity index of 0 indicates that no searches were conducted for that racial group. The search disparity index is calculated by dividing the percentage of total searches by the percentage of total stops (i.e., percentage of total searches / percentage of total stops).

Search Disparity Ratio. Similar to the calculation of disparity ratios based on stops, the calculation of a disparity ratio for searches is also possible. A ratio of 1.0 indicates no disparity in searches, while values above 1.0 suggest a disproportionate outcome for the minority group. The larger the absolute size of the disproportionality ratio, the larger the disparity between the actual and expected rate of searches. The search disparity ratio is calculated by dividing the search disparity index for each minority racial group by the search disparity index for whites. In this regard, whites form the reference group for which the other racial groups are compared. A search disparity ratio of 0 indicates that either no searches were conducted for a particular minority group or that there were no searches of the majority group (whites) for comparison.

Additional methods for assessing post-stop outcomes involve the simple comparison of search rates and outcomes such as citations/arrests and whether contraband was found as the result of a search. Such analyses examine differences in outcomes for different types of drivers. Thus, it is important to examine all individuals stopped by police to determine the proportion of those individuals who are searched, and subsequently the proportion of those searched individuals who were discovered to be carrying or transporting contraband (i.e., contraband hit rate). If drivers were searched strictly based on legal factors and suspicions unrelated to race, one would *expect* similar percentages of searches resulting in seizures across racial groups. Moreover, disposition information including whether an arrest/citation was given to a driver versus other possible dispositions can be analyzed to determine whether disparity is present in dispositions by race. This is done by simply comparing the citation/arrest rate across the different racial groups.

Search Rate. The search rate simply compares the rate of searches across each racial group. Disparity in searches is indicated by large differences in the percentage of minority versus majority motorists searched as the result of a traffic stop. The search rate is calculated by dividing the total number of searches by the total number of stops then multiplied by 100 [i.e., (number of total searches / number of total stops) *100].

Citation/Arrest rate. This calculation compares the dispositions received by motorist across racial groups. If large differences in dispositions are present across racial groups, disparity may be present. The citation/arrest rate is calculated by dividing the total number of citation/arrests by the number of total stops then multiplied by 100 [number of citation/arrests / number of total stops) *100].

Finally, researchers can use “hit rates” to determine if unjustified disparity is present. Hit rates are the percentage of searches that result in a hit (i.e., having actually found contraband of some sort). In conducting an analysis of hit rates it is possible to determine whether searches are more productive for one racial group than another and, in turn, if possible unjustified disparity is present. If only “evidence-based searches” rather than race is being used as reasons to warrant searches, then the assumption is that “hit rates” should be similar to the proportion of searches for each racial group. When a high search rate is found for a particular racial group, coupled with a low “hit rate,” such a result would suggest that further exploration might be warranted. For example, if searches of black motorists are “less productive” as indicated by a low hit rate compared to searches of white motorist then unjustified disparity may be present, particularly if the search rate for black motorist is disproportionately higher when compared to whites. To conduct such an analysis involves a simple comparison of searches that result in seizures across racial groups.

Contraband hit rate. The contraband hit rate is related to whether something was found as a result of a vehicle/passenger search. The contraband hit rate is calculated by dividing the total number of contraband hits by the total number of searches then multiplied by 100 [i.e., number of contraband hits / number of total searches) *100].

Summary of Statewide Results, 2008

A total of 106,225 traffic stops of WV registered vehicles were accepted for analysis from 312 state, county, and local law enforcement agencies during the April through September 2007 time period. Of these, 97.8% (103,838) were submitted using the paper forms. The remaining 2.2% (2,387) were submitted through the electronic system which was implemented in July 2007.

A greater proportion of stops were made in the month of May due to a targeted enforcement effort. Otherwise, there was on average 16,867 accepted stops reported each month during this six-month time period.

More stops occurred between the hours of 4:00 PM and 11:00 PM. The greatest number of stops was reported during the 9:00 PM hour (6.9%). On average about 4.5% of stops occurred each hour between 8:00 AM and 3:00 PM. Few stops were reported during the overnight and early morning hours.

By far the majority of stops occurred on US/WV routes (62.0%). Just over 20.0% of stops were on city streets (21.8%), while 10.9% of stops took place on an interstate roadway. The remaining 5.3% were reported as occurring on some other type of roadway.

Speeding was the most commonly reported reason for a vehicle being stopped (44.9%). Other moving violations accounted for 12.5% of stops while 33.8% were for other nonmoving violations. Another 7.4% of stops involved red light or lane violations. Penal code violations made up the remaining 1.3% of stops.

On average accepted traffic stops lasted 11 minutes. Drivers were nearly equally likely to receive a warning (48.5%) as to be cited/arrested (48.1%). Only 3.4% of stops resulted in some other outcome.

Once stopped, only 4.3% of all accepted stops resulted in some type of search. The vehicle was most often the target of the search (90.4%). Drivers were searched in 78.5% of all stops resulting in a search. Only 27.6% of stops resulting in a search involved a search of passengers. Personal effects were searched in 14.7% of stops resulting in a search.

Most often, consent (50.8%) was the authority under which the search was conducted. Incident to arrest (21.9%) was the next most commonly reported search authority. Inventory and probable cause were each reported as the search authority in roughly 8.0% of searches. Plain view (5.3%), reasonable suspicion/weapon (3.8%), and other (1.7%) were also reported as the search authority.

In 53.0% of all searches, no contraband was found. Illegal drugs were found in 23.0% of searches while 18.3% uncovered drug paraphernalia and in 16.0% alcohol was found to be present. Firearms (1.4%) and other weapons (3.0%) were found infrequently as was currency (1.0%), stolen property (0.8%), and other contraband (2.2%).

The majority of the drivers involved in these stops were male (63.8%). Female drivers were underrepresented compared to the population of the state at only 36.2%.

Statewide the majority of drivers of stopped vehicles were white (94.1%). Black drivers accounted for just 4.1% of stops. Less than 2.0% of all drivers were of some other race.

Key Indicators	Total	White	Black	Asian	Native		
					American	Hispanic	Other
Stop Information							
# of Total Stops	106225	99924	4355	318	20	888	720
% of Total Stops	100.00	94.07	4.10	0.30	0.02	0.84	0.68
# of Total Searches	4584	4066	401	4	0	97	16
% of Total Searches	100.00	88.70	8.75	0.09	0.00	2.12	0.35
# of Citation/arrests	51095	47382	2556	157	9	582	409
# of Contraband Hits	2162	1947	172	3	0	32	8
Benchmark (%)	-----	95.10	2.65	0.54	0.18	0.68	0.85
Calculations							
Stop Disparity Index	-----	0.99	1.55	0.55	0.10	1.23	0.80
Stop Disparity Ratio	-----	-----	1.56	0.56	0.11	1.24	0.81
Search Rate	4.32	4.07	9.21	1.26	0.00	10.92	2.22
Search Disparity Index	-----	0.94	2.13	0.29	0.00	2.53	0.51
Search Disparity Ratio	-----	-----	2.26	0.31	0.00	2.68	0.55
Citation/arrest Rate	48.10	47.42	58.69	49.37	45.00	65.54	56.81
Contraband Hit Rate	47.16	47.88	42.89	75.00	-----	32.99	50.00

The reported driver age ranged from 10 to 97 years of age. The average age of drivers involved in these traffic stops was 35.6 while the most frequently reported age was 20. Juveniles (age 17 and under) accounted for just 3.0% of all drivers. Individuals between the ages of 25 and 39 made up the greatest proportion of all drivers at 37.5%. Those in the next older age group, 40 to 59 year olds, accounted for 29.3% of stops. Younger drivers, 18 to 24 year olds, made up 23.9% of stops. Only 6.4% of stops involved drivers age 60 and older.

The table above provides an overview of the key disparity indicators at the state level. This same information is provided in separate tables at the agency level for those agencies submitting 50 or more accepted stops during the six-month period analyzed. Stop, search, citation/arrest, and contraband hit counts are provided by race and in total. Benchmarks are based on an adjusted Census population for the state of 1,616,435. In addition, calculations for various standard measures of disparity are illustrated at the state level.

Overview of Report

This report provides statistical information on all of the traffic stops submitted by law enforcement officers and a series of analyses that center on the issue of whether disparity is present in traffic stops and post-stop outcomes. As noted above, information on the number of agencies not reporting, rejection/acceptance rates for MVSFs, traffic stops involving out-of-state vehicles, and agencies reporting fewer than 50 stops is presented. In addition to this background information, this report also displays the results of the analysis on traffic stops and post-stop outcomes.

The findings are arranged in alphabetical order and divided into two groups: city/county agencies and state police detachments. Simple frequencies and percentages of traffic stops are presented ([see Stop Frequency Information for State Police Detachments](#) and [Stop Frequency Information for City/County Agencies](#)). Frequency and percentage information on searches is also presented ([see Search Frequency Information for State Police Detachments](#) and [Search Frequency Information for City/County Agencies](#)).

These results are followed by a presentation of key disparity indicators. Similar to the analyses above, these findings are divided by type of police agency and by stops and searches ([see Key Disparity Indicators for State Police Detachments](#) and [Key Disparity Indicators for City/County Agencies](#)). The results from the sub-area analysis of patrol areas are also presented ([see Sub-area Analysis of Selected Principal City and County Law Enforcement Agencies](#)).

To assist in making inter-agency comparisons, results from the key disparity indicators analysis are also summarized for traffic stops and searches. These inter-agency comparisons are presented in the *appendices* section of the report ([see Stop Disparity Indices and Ratios for State Police Detachments](#) and [Stop Disparity Indices and Ratios for City/County Agencies](#)) and searches ([Search Disparity Indices and Ratios for State Police Detachments](#) and [Search Disparity Indices and Ratios for City/County Agencies](#)).

¹ Many law enforcement agencies, working closely with analysts, develop rigorous strategies to monitor and audit the collection and submission of traffic stop forms. These strategies can involve a system of internal agency monitoring to resolve errors and identify erroneous information prior to submission as well as efforts to compare submissions to other data systems. These may include: matching motor vehicle stop forms to official citation records, assigning supervisors to review MVSFs for completeness and accuracy after each shift, and cross-checking MVSFs with other official sources of data such as computer aided dispatch records.

² During the current data collection period, the state police and a small number of municipal agencies developed an electronic system for reporting traffic stops. The electronic data system was designed to speed the process of reporting for law enforcement officers and reduce errors resulting in the rejection of stops. A total of 2,829 electronic records are contained in these data.

³ A total of 12 traffic stops were excluded from the 137,683 accepted traffic stops due to invalid dates. This resulted in a revised total of 137,671 traffic stops.

⁴ Population figures based on Census estimates is one of the most frequently used type of data to determine expected probabilities of police stops. However, research has pointed to a number of limitations inherent in the use of Census data. Two of the most commonly cited limitations pertain to the use of residential populations to estimate driving populations and the inability of residential data to account for driving behavior. For instance, several studies have shown that the residential populations may not accurately reflect the driving populations of communities. In addition, Census data does not take into account driving behavior which further influences the probability of being stopped by law enforcement. While the present analysis tries to compensate for the possible disjuncture between the residential and driving populations by adjusting for vehicle ownership, it is not able to account for driving behavior.

⁵ While reported traffic stops for each municipal agency were compared to the adjusted city population in which they were stationed, it was not possible to limit the traffic stops to only those within an agency's jurisdiction. This is because an agency's jurisdiction may include multiple counties.

⁶ It is important to note, however, that in the sub-area analysis tables the stop totals by patrol area may not add to total stops by the agency due to invalid patrol area information. Stops with a patrol area number/code other than those designated by the agency were removed. In addition, designated patrol areas were collapsed for some agencies to better match Census boundaries and thus allow for a more accurate benchmark.

⁷ Researchers often note the importance of separating reactive versus proactive traffic stops in "stop analysis". That is, to make a distinction between stops with differing levels of discretion on the part of law enforcement. Given the scope of this project, however, it was not feasible to separate the different "reasons for stop" in the analysis. Hence, all traffic stops reported by each agency and subsequently accepted for analysis are contained in the key indicator tables.

⁸ It is important to note that all of the indices and ratios presented are sensitive to small numbers and can become unstable. Results based on small numbers of traffic stops are less reliable than those with larger numbers of stops. That is, because many of the agencies examined in this report submitted a small number of traffic stops and searches, the results may or may not be reliable and/or generalizable. It is for this reason that agencies with fewer than 50 total traffic stops were excluded from analysis. Thus, it is important to exercise caution when interpreting the results of individual agencies when small numbers are reported.

⁹ The racial group "White" is comprised of all white, non-Hispanic drivers. The "Other" category includes Middle Eastern drivers.

Data Collection

The collection of reliable and valid data is essential for proper analysis of traffic stops. Efforts to ensure the quality of data gathered often involves: selecting an appropriate mechanism for data collection, developing the data collection instrument, conducting a pilot test, training officers to use the data collection instrument(s), minimizing officer disengagement, and developing a data auditing system. However, many traffic stop studies have been plagued by poor data quality because they have not been able to develop adequate mechanisms for ensuring data quality due to the sheer size and scope of the effort. There are a number of strategies and common practices available for monitoring data quality, however, many of these techniques proved to be very difficult to implement given the statewide focus of the current analysis.¹ Nonetheless, considerable effort was given to monitoring traffic stop submissions in an attempt to maintain some level of data quality.

Efforts to Improve Data Quality

Legislative rule §149 CSR 5 charged the WV Division of Motor Vehicles with the task of ensuring the accurate and reliable collection of traffic stop data submitted by law enforcement officers across the state. The Division of Motor Vehicles secured a vendor for the scanning and data collection, developed the Motor Vehicle Stop Form, printed and distributed the forms, instructions and a training CD to every law enforcement agency in the state. Each agency was asked to designate a contact person. While a majority of law enforcement agencies did provide a contact person, there were several who did not respond to the DMV's initial effort. The DMV maintained monthly communication with each participating agency. Each agency was advised of the number of submissions, rejections and percentages of rejections for each month. If submissions appeared to be lower than past submissions or lower than the submissions of agencies near the same size and similar mission, they were identified as "low reporting" agencies. This information was communicated with the chief executive of that agency.

To better ensure compliance and provide law enforcement agencies with all necessary information on completing and submitting MVSFs, the DMV developed a webpage with basic information on the Racial Profiling Data Collection Act and training ([For more information on MVSF instructions and training procedures, see WV Department of Transportation Racial Profiling Website](#)). The DMV website continues to host a copy of the Law, Legislative Rule, PowerPoint training presentation on completing the MVSF, frequently asked questions, contact information, directions based on agency size, list of county numbers, and links to every other involved agency. Recently, the DMV initiated electronic submission of the MVSFs and currently between 20-30% of all stops are submitted electronically. The DMV plans to supply every agency with their yearly traffic stop totals and ask them to certify the number of stops reported.

Preparing the Traffic Stop Data for Analysis

Law enforcement officers began submitting MVSFs to the Division of Motor Vehicles on January 1, 2007. Submission of MVSFs involved mailing the forms to the DMV to be scanned and read into a database.² Once a MVSF was scanned, the form would either be accepted or rejected depending on whether it contained missing information or could be read by the scanning software. If rejected, the MVSF would be sent back to the submitting agency for correction and resubmission ([see MVSFs Rejected by Variable](#)). Only accepted MVSFs were eligible for analysis and included in the final sample of traffic stops. As of December 2007, a total of

253,877 MVSFs were submitted to the DMV. Of these, a total of 196,294 or 77.3% were accepted for analysis ([see Total Number of Traffic Stops and Rejection Rates](#)). A total of 69 law enforcement agencies did not report a single traffic stop as of December 2007 ([see Non-Reporting Law Enforcement Agencies](#)).

Once MVSFs were submitted to the DMV by law enforcement agencies, several additional steps were necessary to prepare the traffic stop data for analysis. A review of the MVSFs submitted by month further revealed that the number of MVSFs rejected declined considerably after the first few months of data collection. Given the large number of rejected forms in January through March, these forms were excluded from the analysis due to validity concerns ([see Total Number of Traffic Stops and Rejection Rates](#)). Moreover, the number of traffic stops reported after October was considerably lower than the previous nine months due to a lag in the submission of paper MVSFs and the time involved in the scanning process. Hence, the traffic stops made in April through September were chosen for analysis and are included in this report. A total of 134,854 MVSFs, plus an additional 2,829 electronic records were submitted and subsequently accepted during this six-month period for a total of 137,683 traffic stops.

Of the 137,671 accepted traffic stops from April through September, a total of 106,225 or 77.2% were of vehicles with WV registration ([see Vehicle Registration by Agency](#)).³ *These 106,225 traffic stops served as a basis for the statewide analysis.* Given that the benchmark by which traffic stops are compared in this report utilizes adjusted Census data, the 31,446 traffic stops involving vehicles with out-of-state or no registration were removed from the analysis ([see Out-of-State Traffic Stops by Agency and Race](#)). Finally, agencies that reported fewer than 50 traffic stops during this six-month period were excluded from the agency level analysis ([see Agencies Reporting Fewer than 50 Stops of WV Registered Vehicles by Race](#)). For a distribution of the total number of stops by agency, including agencies with less than 50 reported stops, see [Traffic Stops of WV Registered Vehicles by Agency](#) and [Traffic Stops of WV Registered Vehicles by County of Stop](#). *For all agency level analysis, a total of 104,478 traffic stops were examined and the results are shown in all Key Disparity Indicator and Frequency Information tables by agency.* These stops were submitted by 143 city/county level agencies and 64 state police detachments (agencies with over 50 total stops).

¹ Many law enforcement agencies, working closely with analysts, develop rigorous strategies to monitor and audit the collection and submission of traffic stop forms. These strategies can involve a system of internal agency monitoring to resolve errors and identify erroneous information prior to submission as well as efforts to compare submissions to other data systems. These may include: matching motor vehicle stop forms to official citation records, assigning supervisors to review MVSFs for completeness and accuracy after each shift, and cross-checking MVSFs with other official sources of data such as computer aided dispatch records.

² During the current data collection period, the state police and a small number of municipal agencies developed an electronic system for reporting traffic stops. The electronic data system was designed to speed the process of reporting for law enforcement officers and reduce errors resulting in the rejection of stops. A total of 2,829 electronic records are contained in these data.

³ A total of 12 traffic stops were excluded from the 137,683 accepted traffic stops due to invalid dates. This resulted in a revised total of 137,671 traffic stops.

Non-Reporting Law Enforcement Agencies

The following agencies reported no MVSFs during the entire data collection period from January to December 2007.

Albright PD	Kimball PD
Anmoore PD	Leon -- NO PD
BCI - Beckley	Littleton --NO PD
BCI - Buckhannon	Lost Creek -- NO PD
BCI - Fairmont	Middlebourne -- NO PD
BCI - Logan	Mill Creek -- NO PD
BCI - Martinsburg	Mitchell Heights PD
BCI - SO Charleston	Newburg -- NO PD
BCI - Wheeling	Osage -- NO PD
Bluefield College	Pax -- NO PD
Cairo -- NO PD	Petersburg SP
Calhoun Co SO	Pine Grove -- NO PD
Camden On Gauley -- NO PD	Protective Services-Capitol
Clay PD - NO PD	Quinwood PD
Davis -- NO PD	Ridgeley PD
Davy PD	Rupert -- NO PD
DNR - 3 - Pocahontas	Smithfield -- NO PD
DNR - 5 - Boone	Three Rivers Drug Task Force
DNR - 5 - Cabell	Hancock-Brooke Drug Task Force
DNR - 5 - Lincoln	US 119 Drug Task Force
DNR - 5 - Mason	Greenbrier Co Drug Task Force
DNR - 5 - Mingo	Huntington Drug & Violent Crime Task Force
DNR - 6 - Gilmer	Monongalia Valley Drug Task Force
DNR - 6 - Roane	Southern Regional Drug & Violent Crime Task Force
DNR - 6 - Tyler	Central WV Drug Task Force
Durbin -- NO PD	Eastern Panhandle Drug & Violent Crime Task Force
Elk Garden -- NO PD	Harrison Co Drug & Violent Crime Task Force
Farmington PD	Parkersburg Violent Crime Narcotics Task Force
Flemington -- NO PD	Potomac Highland Drug & Violent Crime Task Force
Friendly -- NO PD	Thomas PD -- NO PD
Gilbert PD	Tunnelton -- NO PD
Hambleton -- NO PD	Union -- NO PD
Handley PD	West Liberty College
laeger PD	Worthington PD -- NO PD
Jefferson PD - NO PD	

Total Number of Traffic Stops and Rejection Rates

As of December 2007, a total of 253,877 MVSFs were submitted to the DMV. Of these, a total of 196,294 or 77.3% were accepted for analysis. The table below provides a summary of the number and percentage of accepted and rejected forms by month. As shown in this table, rejection rates were above or near 30% for the first three months of 2007. After March of 2007, the percentage of rejected forms slowly declined to a low of 9.0% in the months of September and October 2007. Submissions for November and December 2007 were clearly incomplete at the time these data were extracted and were not considered for analysis. In addition, 5,985 MVSFs could not be used due to invalid date information.

Number and Percentage of Accepted and Rejected Forms by Month

Month	Accepted	% Accepted	Rejected	% Rejected	Total
<i>Invalid Date</i>	8	0.13%	5977	99.87%	5985
January	11284	66.14%	5777	33.86%	17061
February	14911	66.34%	7564	33.66%	22475
March	21510	70.25%	9110	29.75%	30620
April	23020	75.79%	7353	24.21%	30373
May	28142	79.75%	7145	20.25%	35287
June	20998	82.02%	4604	17.98%	25602
July	21345	84.81%	3823	15.19%	25168
August	21567	88.31%	2854	11.69%	24421
September	19782	90.91%	1977	9.09%	21759
October	13216	90.93%	1318	9.07%	14534
November	509	90.57%	53	9.43%	562
December	2	6.67%	28	93.33%	30
Total	196294	77.32%	57583	22.68%	253877

The graph below displays the distribution of traffic stops reported by month for the state. As shown in this graph, far fewer stops were reported during the months of January, February, and October compared to the months of March through September. A peak in traffic stops occurred in May due to the statewide "Click it or Ticket" campaign.

Total Number of Traffic Stops Reported by Month

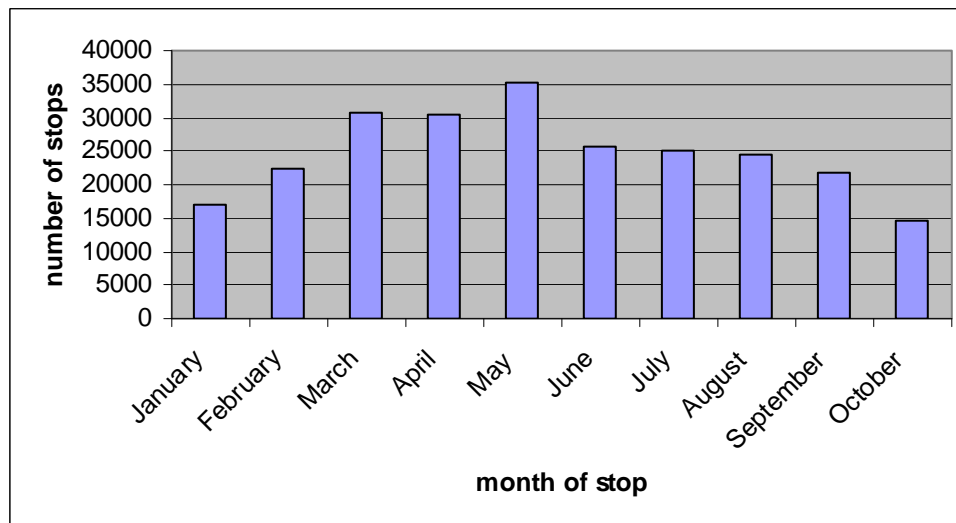

Below is a graphical illustration of the percentage of accepted and rejected forms by month. As shown in this graph, the percentage of accepted forms increased throughout the reporting period, while the percentage of rejected forms declined.

Percentage of Accepted and Rejected Forms by Month

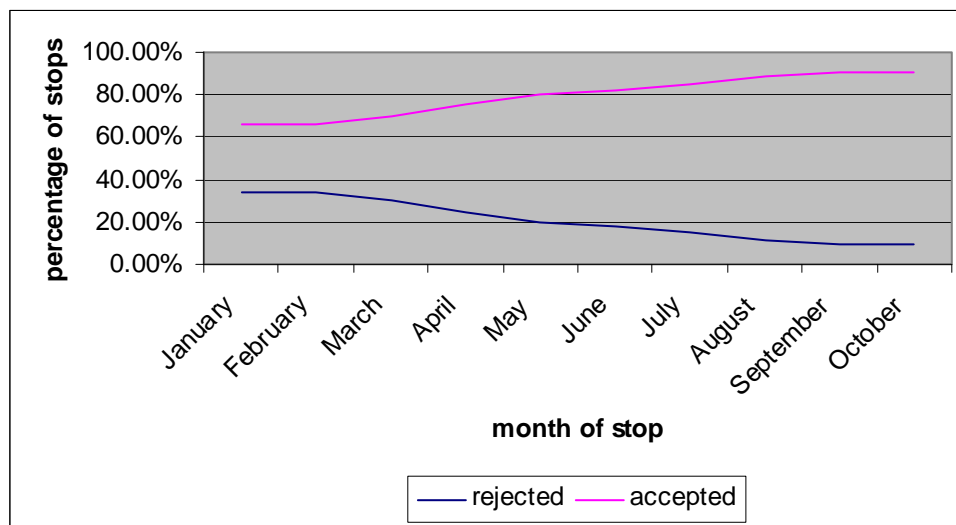

Rejection rates were further examined by gender and race to determine whether more forms were being rejected for certain drivers. The tables below illustrate the rejection rates by gender and race of the driver for the time period from **January through October 2007**.

Number and Percentage of Accepted and Rejected Forms by Gender

	Accepted	% Accepted	Rejected	% Rejected	Total
Male	129926	79.54	33426	20.46	163352
Female	65849	80.08	16375	19.92	82224
Missing	0	0.00	1724	100.00	1724
Total	195775	79.16	51525	20.84	247300

Number and Percentage of Accepted and Rejected Forms by Race

	Accepted	% Accepted	Rejected	% Rejected	Total
White	180290	82.09	39327	17.91	219617
Black	10072	79.39	2614	20.61	12686
Asian	963	81.33	221	18.67	1184
Native American	48	75.00	16	25.00	64
Hispanic	2601	76.64	793	23.36	3394
Other	1801	78.00	508	22.00	2309
Total	195775	81.83	43479	18.17	239254

Note: 8,046 excluded due to missing or erroneous information on race and/or ethnicity. White is comprised on white, non-Hispanic drivers. Other includes any other races/ethnicities including Middle Eastern drivers.

MVSFs Rejected by Variable

The table below displays the percentage of MVSFs rejected by variable. As shown below, the MVSF gathered a variety of information about characteristics of drivers and passengers as well as the context of the traffic stop. If a form contained missing or erroneous information on any of the form fields or variables, it was deemed to be rejected by the scanning software. The most common reasons for rejection included a missing or erroneous officer identifier (13.4%), data of stop (15.3%), patrol area (14.6%), reason for the stop (38.7%), and ethnicity (12.1%). While multiple errors often occurred on a single form, these five variables were found in the largest percentage of rejected forms.

Number and Percentage of MVSFs Rejected by Variable

MVSF Variable	Number of Forms	% of Total Rejected Forms
unique form identifier	0	0.0%
rejected form number	322	0.6%
ORI	3540	6.1%
officer identifier	7729	13.4%
date of stop	8804	15.3%
time of stop	4744	8.2%
duration of stop	5171	9.0%
County	3707	6.4%
Roadway	2006	3.5%
patrol area	8421	14.6%
reason for stop	22305	38.7%
disposition	3909	6.8%
gender	2269	3.9%
age	3923	6.8%
race	3849	6.7%
ethnicity	6963	12.1%
vehicle registration	2953	5.1%
search performed	124	0.2%
search authority	1360	2.4%
mode of search - officer	673	1.2%
mode of search - canine	113	0.2%
mode of search - drug test	0	0.0%
mode of search - pbt	0	0.0%
other mode of search	0	0.0%
vehicle searched	636	1.1%
driver searched	543	0.9%
passenger searched	198	0.3%
personal effects searched	129	0.2%
no contraband found	418	0.7%
illegal drugs found	192	0.3%
drug paraphernalia found	136	0.2%
alcohol found	116	0.2%
firearm found	25	0.0%
other weapon found	24	0.0%
currency found	14	0.0%
stolen property found	26	0.0%
other contraband found	27	0.0%

passenger 1 gender	1926	3.3%
passenger 1 race	1878	3.3%
passenger 1 ethnicity	1871	3.2%
passenger 1 age	2034	3.5%
passenger 2 gender	560	1.0%
passenger 2 race	538	0.9%
passenger 2 ethnicity	490	0.9%
passenger 2 age	539	0.9%
passenger 3 gender	152	0.3%
passenger 3 race	175	0.3%
passenger 3 ethnicity	163	0.3%
passenger 3 age	160	0.3%
passenger 4 gender	79	0.1%
passenger 4 race	71	0.1%
passenger 4 ethnicity	58	0.1%
passenger 4 age	79	0.1%
Total Rejected Records	57583	

Note: Includes all rejected MVSFs submitted as of December 2007.

Vehicle Registration by Agency (April - September 2007)

	WV	Other State	None	Total
Alderson PD	102	4	11	117
	87.2	3.4	9.4	100.0
Ansted PD	11	7	1	19
	57.9	36.8	5.3	100.0
Athens PD	8	4	0	12
	66.7	33.3	0.0	100.0
Bancroft - - NO PD	0	1	0	1
	0.0	100.0	0.0	100.0
Barbour Co SO	28	1	0	29
	96.6	3.4	0.0	100.0
Barboursville PD	226	41	2	269
	84.0	15.2	0.7	100.0
Barrackville PD	14	0	0	14
	100.0	0.0	0.0	100.0
Bayard PD	1	1	0	2
	50.0	50.0	0.0	100.0
Beckley PD	4030	103	13	4146
	97.2	2.5	0.3	100.0
Beckley SP	542	30	5	577
	93.9	5.2	0.9	100.0
Belington PD	42	0	2	44
	95.5	0.0	4.5	100.0
Belle PD	52	2	0	54
	96.3	3.7	0.0	100.0
Benwood PD	494	155	0	649
	76.1	23.9	0.0	100.0
Berkeley Co SO	783	177	7	967
	81.0	18.3	0.7	100.0
Berkeley Springs (BATH) PD	117	39	0	156
	75.0	25.0	0.0	100.0
Berkeley Springs SP	157	154	1	312
	50.3	49.4	0.3	100.0
Bethany PD	16	11	1	28
	57.1	39.3	3.6	100.0
Bethlehem PD	129	104	0	233
	55.4	44.6	0.0	100.0
Bluefield PD	416	130	1	547
	76.1	23.8	0.2	100.0
Boone Co SO	30	1	1	32
	93.8	3.1	3.1	100.0
Bradshaw PD	179	39	3	221
	81.0	17.6	1.4	100.0
Bramwell PD	39	11	2	52
	75.0	21.2	3.8	100.0
Braxton Co SO	49	12	0	61
	80.3	19.7	0.0	100.0
Bridgeport PD	481	48	1	530
	90.8	9.1	0.2	100.0
Bridgeport SP	2450	469	2	2921
	83.9	16.1	0.1	100.0
Brooke Co SO	229	74	4	307
	74.6	24.1	1.3	100.0
Buckhannon PD	677	24	0	701
	96.6	3.4	0.0	100.0
Buckhannon SP	743	127	7	877
	84.7	14.5	0.8	100.0

Vehicle Registration by Agency (April - September 2007)

	WV	Other State	None	Total
Burnsville PD	117	87	0	204
	57.4	42.6	0.0	100.0
Cabell CO SO	297	65	7	369
	80.5	17.6	1.9	100.0
Cameron PD	20	4	0	24
	83.3	16.7	0.0	100.0
Capon Bridge PD	92	32	2	126
	73.0	25.4	1.6	100.0
Cedar Grove PD	35	1	4	40
	87.5	2.5	10.0	100.0
Ceredo PD	294	171	1	466
	63.1	36.7	0.2	100.0
Chapmanville PD	18	2	0	20
	90.0	10.0	0.0	100.0
Charles Town PD	1125	769	1	1895
	59.4	40.6	0.1	100.0
Charleston PD	5492	793	32	6317
	86.9	12.6	0.5	100.0
Chesapeake PD	43	2	1	46
	93.5	4.3	2.2	100.0
Chester PD	23	30	2	55
	41.8	54.5	3.6	100.0
Clarksburg PD	534	72	3	609
	87.7	11.8	0.5	100.0
Clay Co SO	16	0	0	16
	100	0	0	100
Clay SP	702	168	12	882
	79.6	19.0	1.4	100.0
Clearview PD	50	9	0	59
	84.7	15.3	0.0	100.0
Clendenin PD	12	0	0	12
	100.0	0.0	0.0	100.0
Concord College Security	16	5	0	21
	76.2	23.8	0.0	100.0
Cowen PD - - NO PD	12	0	1	13
	92.3	0.0	7.7	100.0
Danville PD	78	1	1	80
	97.5	1.25	1.25	100
Danville SP	853	73	6	932
	91.5	7.8	0.6	100.0
Delbarton PD	10	0	0	10
	100.0	0.0	0.0	100.0
DNR - 1 - Barbour	1	0	0	1
	100.0	0.0	0.0	100.0
DNR - 1 - Harrison	1	0	0	1
	100.0	0.0	0.0	100.0
DNR - 1 - Marion	4	0	1	5
	80.0	0.0	20.0	100.0
DNR - 1 - Marshall	2	1	0	3
	66.7	33.3	0.0	100.0
DNR - 1 - Monongalia	4	0	6	10
	40.0	0.0	60.0	100.0
DNR - 1 - Ohio	1	0	0	1
	100.0	0.0	0.0	100.0
DNR - 1 - Preston	6	2	5	13
	46.2	15.4	38.5	100.0
DNR - 1 - Tucker	2	2	0	4
	50.0	50.0	0.0	100.0

Vehicle Registration by Agency (April - September 2007)

	WV	Other State	None	Total
DNR - 1 - Wetzel	0	1	0	1
	0.0	100.0	0.0	100.0
DNR - 2 - Berkeley	5	0	2	7
	71.4	0.0	28.6	100.0
DNR - 2 - Hampshire	1	0	0	1
	100.0	0.0	0.0	100.0
DNR - 2 - Hardy	1	0	0	1
	100.0	0.0	0.0	100.0
DNR - 2 - Jefferson	0	3	0	3
	0.0	100.0	0.0	100.0
DNR - 2 - Morgan	0	1	2	3
	0.0	33.3	66.7	100.0
DNR - 3 - Braxton	2	0	0	2
	100.0	0.0	0.0	100.0
DNR - 3 - Nicholas	12	0	1	13
	92.3	0.0	7.7	100.0
DNR - 3 - Randolph	1	1	0	2
	50.0	50.0	0.0	100.0
DNR - 3 - Upshur Co	1	0	0	1
	100.0	0.0	0.0	100.0
DNR - 4 - Greenbrier	1	0	3	4
	25.0	0.0	75.0	100.0
DNR - 4 - McDowell	1	1	0	2
	50.0	50.0	0.0	100.0
DNR - 4 - Mercer	0	1	0	1
	0.0	100.0	0.0	100.0
DNR - 4 - Raleigh	1	1	0	2
	50.0	50.0	0.0	100.0
DNR - 5 - Kanawha	2	1	1	4
	50.0	25.0	25.0	100.0
DNR - 5 - Logan	0	1	0	1
	0.0	100.0	0.0	100.0
DNR - 5 - Putnam	1	0	0	1
	100.0	0.0	0.0	100.0
DNR - 5 - Wayne	1	0	0	1
	100.0	0.0	0.0	100.0
DNR - 6 - Calhoun	7	0	0	7
	100.0	0.0	0.0	100.0
DNR - 6 - Jackson	2	1	3	6
	33.3	16.7	50.0	100.0
DNR - 6 - Wood	2	2	0	4
	50.0	50.0	0.0	100.0
DNR Nicholas (Beckley)	1	0	0	1
	100.0	0.0	0.0	100.0
Doddridge Co SO	318	158	1	477
	66.7	33.1	0.2	100.0
Dunbar PD	324	15	10	349
	92.8	4.3	2.9	100.0
East Bank PD	2	0	0	2
	100.0	0.0	0.0	100.0
Eleanor PD	18	1	0	19
	94.7	5.3	0.0	100.0
Elizabeth - - NO PD	1	0	0	1
	100.0	0.0	0.0	100.0
Elizabeth SP	315	51	0	366
	86.1	13.9	0.0	100.0
Elkins PD	608	71	0	679
	89.5	10.5	0.0	100.0

Vehicle Registration by Agency (April - September 2007)

	WV	Other State	None	Total
Elkins SP	1481	96	5	1582
	93.6	6.1	0.3	100.0
Fairmont Campus Police	1	0	0	1
	100.0	0.0	0.0	100.0
Fairmont PD	830	62	4	896
	92.6	6.9	0.4	100.0
Fairmont SP	1158	177	9	1344
	86.2	13.2	0.7	100.0
Fairview PD	21	0	0	21
	100.0	0.0	0.0	100.0
Fayette Co SO	152	39	1	192
	79.2	20.3	0.5	100.0
Fayetteville PD	159	556	3	718
	22.1	77.4	0.4	100.0
Follansbee PD	71	22	0	93
	76.3	23.7	0.0	100.0
Fort Gay PD	56	93	7	156
	35.9	59.6	4.5	100.0
Franklin - - NO PD	1	0	0	1
	100.0	0.0	0.0	100.0
Franklin SP	301	142	4	447
	67.3	31.8	0.9	100.0
Gassaway PD	18	1	0	19
	94.7	5.3	0.0	100.0
Gauley Bridge PD	145	32	2	179
	81.0	17.9	1.1	100.0
Gauley Bridge SP	330	39	4	373
	88.5	10.5	1.1	100.0
Gilbert SP	20	2	0	22
	90.9	9.1	0.0	100.0
Gilmer Co SO	24	4	1	29
	82.8	13.8	3.4	100.0
Glasgow PD	1	1	0	2
	50.0	50.0	0.0	100.0
Glen Dale PD	299	35	1	335
	89.3	10.4	0.3	100.0
Glenville PD	13	3	0	16
	81.3	18.8	0.0	100.0
Glenville SP	365	180	1	546
	66.8	33.0	0.2	100.0
Grafton PD	450	26	1	477
	94.3	5.5	0.2	100.0
Grafton SP	268	13	0	281
	95.4	4.6	0.0	100.0
Grant Co SO	306	65	5	376
	81.4	17.3	1.3	100.0
Grant Town PD	21	1	0	22
	95.5	4.5	0.0	100.0
Grantsville PD	15	1	0	16
	93.8	6.3	0.0	100.0
Grantsville SP	140	4	12	156
	89.7	2.6	7.7	100.0
Granville PD	360	90	3	453
	79.5	19.9	0.7	100.0
Greenbrier Co SO	218	42	4	264
	82.6	15.9	1.5	100.0
Hamlin PD	11	1	0	12
	91.7	8.3	0.0	100.0

Vehicle Registration by Agency (April - September 2007)

	WV	Other State	None	Total
Hamlin SP	616	27	6	649
	94.9	4.2	0.9	100.0
Hampshire Co SO	24	13	0	37
	64.9	35.1	0.0	100.0
Hancock Co SO	143	154	3	300
	47.7	51.3	1.0	100.0
Hardy Co SO	13	14	1	28
	46.4	50.0	3.6	100.0
Harpers Ferry PD	174	231	2	407
	42.8	56.8	0.5	100.0
Harrison Co SO	905	74	8	987
	91.7	7.5	0.8	100.0
Harrisville PD	107	9	0	116
	92.2	7.8	0.0	100.0
Harrisville SP	853	396	4	1253
	68.1	31.6	0.3	100.0
Hartford PD	7	5	0	12
	58.3	41.7	0.0	100.0
Hinton PD	21	5	0	26
	80.8	19.2	0.0	100.0
Hinton SP	491	56	7	554
	88.6	10.1	1.3	100.0
Hundred PD	30	15	0	45
	66.7	33.3	0.0	100.0
Hundred SP	89	12	6	107
	83.2	11.2	5.6	100.0
Huntington PD	262	99	2	363
	72.2	27.3	0.6	100.0
Huntington SP	491	71	4	566
	86.7	12.5	0.7	100.0
Hurricane PD	1100	104	2	1206
	91.2	8.6	0.2	100.0
Jackson Co SO	120	18	2	140
	85.7	12.9	1.4	100.0
Jefferson Co SO	403	104	7	514
	78.4	20.2	1.4	100.0
Jesse SP	301	25	4	330
	91.2	7.6	1.2	100.0
Junior PD	18	1	0	19
	94.7	5.3	0.0	100.0
Kanawha Co Parks	5	0	0	5
	100.0	0.0	0.0	100.0
Kanawha Co SO	3132	142	20	3294
	95.1	4.3	0.6	100.0
Kearneysville SP	498	178	5	681
	73.1	26.1	0.7	100.0
Kenova PD	177	152	1	330
	53.6	46.1	0.3	100.0
Kermit PD	8	8	1	17
	47.1	47.1	5.9	100.0
Keyser PD	292	85	4	381
	76.6	22.3	1.0	100.0
Keyser SP	419	100	6	525
	79.8	19.0	1.1	100.0
Keystone PD	3	0	0	3
	100.0	0.0	0.0	100.0
Kingwood PD	160	23	17	200
	80.0	11.5	8.5	100.0

Vehicle Registration by Agency (April - September 2007)

	WV	Other State	None	Total
Kingwood SP	583	344	6	933
	62.5	36.9	0.6	100.0
Lester - - NO PD	769	102	6	877
	87.7	11.6	0.7	100.0
Lewis Co SO	288	32	4	324
	88.9	9.9	1.2	100.0
Lewisburg PD	743	113	5	861
	86.3	13.1	0.6	100.0
Lewisburg SP	409	149	12	570
	71.8	26.1	2.1	100.0
Lincoln Co SO	14	1	0	15
	93.3	6.7	0.0	100.0
Logan Co SO	584	45	34	663
	88.1	6.8	5.1	100.0
Logan PD	80	3	0	83
	96.4	3.6	0.0	100.0
Logan SP	2208	116	8	2332
	94.7	5.0	0.3	100.0
Lumberport PD	93	0	0	93
	100.0	0.0	0.0	100.0
Mabscott PD	463	5	4	472
	98.1	1.1	0.8	100.0
Madison PD	302	10	2	314
	96.2	3.2	0.6	100.0
Man PD	7	2	0	9
	77.8	22.2	0.0	100.0
Mannington PD	81	5	0	86
	94.2	5.8	0.0	100.0
Marion Co SO	219	18	2	239
	91.6	7.5	0.8	100.0
Marlinton PD	22	7	0	29
	75.9	24.1	0.0	100.0
Marlinton SP	461	69	0	530
	87.0	13.0	0.0	100.0
Marmet PD	0	0	1	1
	0.0	0.0	100.0	100.0
Marshall Co SO	491	133	5	629
	78.1	21.1	0.8	100.0
Marshall Univ Police	97	40	0	137
	70.8	29.2	0.0	100.0
Martinsburg PD	1801	251	20	2072
	86.9	12.1	1.0	100.0
Martinsburg SP	2334	808	11	3153
	74.0	25.6	0.3	100.0
Mason Co SO	124	96	4	224
	55.4	42.9	1.8	100.0
Mason PD	52	21	3	76
	68.4	27.6	3.9	100.0
Masontown PD	45	5	0	50
	90.0	10.0	0.0	100.0
Matewan PD	20	9	1	30
	66.7	30.0	3.3	100.0
Mc Dowell Co SO	43	3	2	48
	89.6	6.3	4.2	100.0
Mc Mechen PD	360	127	0	487
	73.9	26.1	0.0	100.0
Mercer Co SO	53	16	2	71
	74.6	22.5	2.8	100.0

Vehicle Registration by Agency (April - September 2007)

	WV	Other State	None	Total
Milton PD	220	53	1	274
	80.3	19.3	0.4	100.0
Mineral Co SO	502	199	4	705
	71.2	28.2	0.6	100.0
Mingo Co SO	71	13	6	90
	78.9	14.4	6.7	100.0
Monongah PD	31	0	1	32
	96.9	0.0	3.1	100.0
Monongalia Co SO	487	140	5	632
	77.1	22.2	0.8	100.0
Monroe Co SO	92	14	3	109
	84.4	12.8	2.8	100.0
Montgomery PD	58	11	2	71
	81.7	15.5	2.8	100.0
Moorefield PD	129	30	1	160
	80.6	18.8	0.6	100.0
Moorefield SP	284	87	1	372
	76.3	23.4	0.3	100.0
Morgan Co SO	200	174	5	379
	52.8	45.9	1.3	100.0
Morgantown PD	2423	432	6	2861
	84.7	15.1	0.2	100.0
Morgantown SP	1095	729	1	1825
	60.0	39.9	0.1	100.0
Moundsville PD	391	76	0	467
	83.7	16.3	0.0	100.0
Moundsville SP	725	199	4	928
	78.1	21.4	0.4	100.0
Mount Hope PD	170	189	1	360
	47.2	52.5	0.3	100.0
Mullens PD	76	2	0	78
	97.4	2.6	0.0	100.0
New Cumberland PD	34	61	1	96
	35.4	63.5	1.0	100.0
New Cumberland SP	310	158	4	472
	65.7	33.5	0.8	100.0
New Haven PD	58	46	0	104
	55.8	44.2	0.0	100.0
New Martinsville PD	170	38	2	210
	81.0	18.1	1.0	100.0
Nicholas Co SO	1222	173	28	1423
	85.9	12.2	2.0	100.0
Nitro PD	227	5	4	236
	96.2	2.1	1.7	100.0
North Fork PD	48	13	0	61
	78.7	21.3	0.0	100.0
Nutter Fort PD	340	5	2	347
	98.0	1.4	0.6	100.0
Oak Hill PD	154	40	0	194
	79.4	20.6	0.0	100.0
Oak Hill SP	476	126	4	606
	78.5	20.8	0.7	100.0
Oceana PD	59	1	9	69
	85.5	1.4	13.0	100.0
Ohio Co SO	514	626	2	1142
	45.0	54.8	0.2	100.0
Paden City PD	48	11	1	60
	80.0	18.3	1.7	100.0

Vehicle Registration by Agency (April - September 2007)

	WV	Other State	None	Total
Paden City SP	230	17	1	248
	92.7	6.9	0.4	100.0
Parkersburg PD	421	92	2	515
	81.7	17.9	0.4	100.0
Parkersburg SP	2690	1043	7	3740
	71.9	27.9	0.2	100.0
Parsons PD	44	13	1	58
	75.9	22.4	1.7	100.0
Parsons SP	467	119	5	591
	79.0	20.1	0.8	100.0
Paw Paw PD	17	23	0	40
	42.5	57.5	0.0	100.0
Pendleton Co SO	10	5	0	15
	66.7	33.3	0.0	100.0
Pennsboro PD	5	0	0	5
	100.0	0.0	0.0	100.0
Petersburg PD	31	10	3	44
	70.5	22.7	6.8	100.0
Peterstown PD	145	28	0	173
	83.8	16.2	0.0	100.0
Philippi PD	102	4	0	106
	96.2	3.8	0.0	100.0
Philippi SP	442	46	16	504
	87.7	9.1	3.2	100.0
Piedmont PD	14	3	0	17
	82.4	17.6	0.0	100.0
Pineville PD	92	4	2	98
	93.9	4.1	2.0	100.0
Pleasants Co SO	147	38	0	185
	79.5	20.5	0.0	100.0
Poca PD	24	0	0	24
	100.0	0.0	0.0	100.0
Pocahontas Co SO	75	9	3	87
	86.2	10.3	3.4	100.0
Point Pleasant PD	164	31	0	195
	84.1	15.9	0.0	100.0
Point Pleasant SP	654	148	13	815
	80.2	18.2	1.6	100.0
Potomac State College Police	49	13	0	62
	79.0	21.0	0.0	100.0
Pratt PD	46	1	0	47
	97.9	2.1	0.0	100.0
Preston Co SO	147	199	4	350
	42.0	56.9	1.1	100.0
Princeton PD	367	25	7	399
	92.0	6.3	1.8	100.0
Princeton SP	114	21	1	136
	83.8	15.4	0.7	100.0
PSC Charleston	3593	2595	15	6203
	57.9	41.8	0.2	100.0
Putnam Co SO	2398	447	6	2851
	84.1	15.7	0.2	100.0
Quincy SP	1455	48	1	1504
	96.7	3.2	0.1	100.0
Rainelle PD	54	10	0	64
	84.4	15.6	0.0	100.0
Rainelle SP	201	42	1	244
	82.4	17.2	0.4	100.0

Vehicle Registration by Agency (April - September 2007)

	WV	Other State	None	Total
Raleigh Co SO	838	88	13	939
	89.2	9.4	1.4	100.0
Randolph Co SO	278	34	2	314
	88.5	10.8	0.6	100.0
Ranson PD	185	37	2	224
	82.6	16.5	0.9	100.0
Ravenswood PD	110	30	0	140
	78.6	21.4	0.0	100.0
Reedsville PD	41	5	0	46
	89.1	10.9	0.0	100.0
Rhodell PD	99	39	1	139
	71.2	28.1	0.7	100.0
Richwood PD	61	5	4	70
	87.1	7.1	5.7	100.0
Richwood SP	2	0	0	2
	100.0	0.0	0.0	100.0
Ripley PD	81	10	1	92
	88.0	10.9	1.1	100.0
Ripley SP	383	146	0	529
	72.4	27.6	0.0	100.0
Ritchie Co SO	162	121	2	285
	56.8	42.5	0.7	100.0
Rivesville PD	76	9	0	85
	89.4	10.6	0.0	100.0
Roane Co SO	58	4	4	66
	87.9	6.1	6.1	100.0
Romney PD	133	65	0	198
	67.2	32.8	0.0	100.0
Romney SP	817	236	4	1057
	77.3	22.3	0.4	100.0
Ronceverte PD	241	22	0	263
	91.6	8.4	0.0	100.0
Rowlesburg PD	79	15	0	94
	84.0	16.0	0.0	100.0
Salem PD	38	5	0	43
	88.4	11.6	0.0	100.0
Shepherdstown PD	86	108	0	194
	44.3	55.7	0.0	100.0
Shinnston PD	174	8	0	182
	95.6	4.4	0.0	100.0
Shinnston SP	447	49	0	496
	90.1	9.9	0.0	100.0
Sistersville PD	90	17	2	109
	82.6	15.6	1.8	100.0
Smithers PD	177	16	6	199
	88.9	8.0	3.0	100.0
So Charleston SP	2350	351	6	2707
	86.8	13.0	0.2	100.0
Sophia PD	205	4	3	212
	96.7	1.9	1.4	100.0
South Charleston PD	631	60	2	693
	91.1	8.7	0.3	100.0
Spencer PD	346	18	3	367
	94.3	4.9	0.8	100.0
Spencer SP	419	37	8	464
	90.3	8.0	1.7	100.0
St Albans PD	313	16	0	329
	95.1	4.9	0.0	100.0

Vehicle Registration by Agency (April - September 2007)

	WV	Other State	None	Total
St Marys PD	1	1	0	2
	50.0	50.0	0.0	100.0
St Marys SP	387	78	1	466
	83.0	16.7	0.2	100.0
Star City PD	58	19	2	79
	73.4	24.1	2.5	100.0
Summers Co SO	124	23	1	148
	83.8	15.5	0.7	100.0
Summersville PD	493	807	3	1303
	37.8	61.9	0.2	100.0
Summersville SP	407	343	1	751
	54.2	45.7	0.1	100.0
Sutton SP	455	175	1	631
	72.1	27.7	0.2	100.0
Sylvester PD	2	0	0	2
	100.0	0.0	0.0	100.0
Taylor Co SO	219	15	7	241
	90.9	6.2	2.9	100.0
Terra Alta PD	38	8	0	46
	82.6	17.4	0.0	100.0
Tri-Lateral Drug Network Team Task Force	0	1	0	1
	0.0	100.0	0.0	100.0
Triadelphia PD	65	13	0	78
	83.3	16.7	0.0	100.0
Tucker Co SO	133	12	3	148
	89.9	8.1	2.0	100.0
Turnpike - Fayette	360	542	1	903
	39.9	60.0	0.1	100.0
Turnpike - Kanawha	1281	1055	3	2339
	54.8	45.1	0.1	100.0
Turnpike - Mercer	1089	1698	2	2789
	39.0	60.9	0.1	100.0
Turnpike - Raleigh	756	1058	3	1817
	41.6	58.2	0.2	100.0
Tyler Co SO	60	6	0	66
	90.9	9.1	0.0	100.0
Union SP	113	18	2	133
	85.0	13.5	1.5	100.0
Upperglade SP	548	44	11	603
	90.9	7.3	1.8	100.0
Upshur Co SO	947	40	18	1005
	94.2	4.0	1.8	100.0
Valley Grove PD - - NO PD	22	20	0	42
	52.4	47.6	0.0	100.0
Vienna PD	927	227	0	1154
	80.3	19.7	0.0	100.0
Village of Beech Bottom PD	70	12	0	82
	85.4	14.6	0.0	100.0
War PD	0	1	1	2
	0.0	50.0	50.0	100.0
Wardensville PD	33	49	0	82
	40.2	59.8	0.0	100.0
Wayne Co SO	62	16	9	87
	71.3	18.4	10.3	100.0
Wayne PD	53	6	7	66
	80.3	9.1	10.6	100.0
Wayne SP	568	203	5	776
	73.2	26.2	0.6	100.0

Vehicle Registration by Agency (April - September 2007)

	WV	Other State	None	Total
Webster Co SO	9	1	0	10
	90.0	10.0	0.0	100.0
Webster Springs PD	16	0	0	16
	100.0	0.0	0.0	100.0
Weirton PD	303	128	0	431
	70.3	29.7	0.0	100.0
Welch PD	108	18	7	133
	81.2	13.5	5.3	100.0
Welch SP	330	39	4	373
	88.5	10.5	1.1	100.0
Wellsburg PD	176	39	2	217
	81.1	18.0	0.9	100.0
Wellsburg SP	215	114	0	329
	65.3	34.7	0.0	100.0
West Hamlin PD	6	1	0	7
	85.7	14.3	0.0	100.0
West Liberty PD	43	21	0	64
	67.2	32.8	0.0	100.0
West Milford PD	40	1	0	41
	97.6	2.4	0.0	100.0
West Union PD	138	14	0	152
	90.8	9.2	0.0	100.0
West Union SP	417	210	2	629
	66.3	33.4	0.3	100.0
West Virginia University -Police	83	33	0	116
	71.6	28.4	0.0	100.0
Weston PD	444	15	2	461
	96.3	3.3	0.4	100.0
Weston SP	764	121	2	887
	86.1	13.6	0.2	100.0
Westover PD	120	54	0	174
	69.0	31.0	0.0	100.0
Wetzel Co SO	50	7	0	57
	87.7	12.3	0.0	100.0
Wheeling PD	680	729	0	1409
	48.3	51.7	0.0	100.0
Wheeling SP	692	292	2	986
	70.2	29.6	0.2	100.0
White Sulphur Springs PD	45	4	0	49
	91.8	8.2	0.0	100.0
Whitesville SP	154	4	2	160
	96.3	2.5	1.3	100.0
Williamson PD	72	19	3	94
	76.6	20.2	3.2	100.0
Williamson SP	579	129	14	722
	80.2	17.9	1.9	100.0
Williamstown PD	158	65	0	223
	70.9	29.1	0.0	100.0
Winfield PD	277	133	1	411
	67.4	32.4	0.2	100.0
Winfield SP	683	203	4	890
	76.7	22.8	0.4	100.0
Wirt Co SO	3	0	1	4
	75.0	0.0	25.0	100.0
Wood Co SO	910	272	3	1185
	76.8	23.0	0.3	100.0
WV State Police Hdqts	6	6	0	12
	50.0	50.0	0.0	100.0

Vehicle Registration by Agency (April - September 2007)

	WV	Other State	None	Total
WVSC Security	9	1	1	11
	81.8	9.1	9.1	100.0
WVSP Special Ops	1277	422	8	1707
	74.8	24.7	0.5	100.0
Wyoming Co SO	39	2	2	43
	90.7	4.7	4.7	100.0
Total State	106225	30573	873	137671
	77.2	22.2	0.6	100.0

Out-of-State Traffic Stops by Agency and Race (April - September 2007)

	White	Black	Asian	Native American	Hispanic	Other	Total
Alderson PD	4	0	0	0	0	0	4
	100.0	0.0	0.0	0.0	0.0	0.0	100.0
Ansted PD	6	1	0	0	0	0	7
	85.7	14.3	0.0	0.0	0.0	0.0	100.0
Athens PD	0	0	0	0	0	4	4
	0.0	0.0	0.0	0.0	0.0	100.0	100.0
Bancroft - - NO PD	1	0	0	0	0	0	1
	100.0	0.0	0.0	0.0	0.0	0.0	100.0
Barbour Co SO	1	0	0	0	0	0	1
	100.0	0.0	0.0	0.0	0.0	0.0	100.0
Barboursville PD	40	0	0	0	1	0	41
	97.6	0.0	0.0	0.0	2.4	0.0	100.0
Bayard PD	1	0	0	0	0	0	1
	100.0	0.0	0.0	0.0	0.0	0.0	100.0
Beckley PD	69	25	0	0	4	5	103
	67.0	24.3	0.0	0.0	3.9	4.9	100.0
Beckley SP	25	3	1	0	1	0	30
	83.3	10.0	3.3	0.0	3.3	0.0	100.0
Belle PD	2	0	0	0	0	0	2
	100.0	0.0	0.0	0.0	0.0	0.0	100.0
Benwood PD	139	10	0	0	2	4	155
	89.7	6.5	0.0	0.0	1.3	2.6	100.0
Berkeley Co SO	138	16	4	0	13	6	177
	78.0	9.0	2.3	0.0	7.3	3.4	100.0
Berkeley Springs (BATH) PD	35	3	0	0	1	0	39
	89.7	7.7	0.0	0.0	2.6	0.0	100.0
Berkeley Springs SP	138	7	1	1	2	5	154
	89.6	4.5	0.6	0.6	1.3	3.2	100.0
Bethany PD	11	0	0	0	0	0	11
	100.0	0.0	0.0	0.0	0.0	0.0	100.0
Bethlehem PD	89	9	0	0	3	3	104
	85.6	8.7	0.0	0.0	2.9	2.9	100.0
Bluefield PD	109	16	0	0	2	3	130
	83.8	12.3	0.0	0.0	1.5	2.3	100.0
Boone Co SO	0	1	0	0	0	0	1
	0.0	100.0	0.0	0.0	0.0	0.0	100.0
Bradshaw PD	39	0	0	0	0	0	39
	100.0	0.0	0.0	0.0	0.0	0.0	100.0
Bramwell PD	11	0	0	0	0	0	11
	100.0	0.0	0.0	0.0	0.0	0.0	100.0
Braxton Co SO	11	0	0	0	0	1	12
	91.7	0.0	0.0	0.0	0.0	8.3	100.0
Bridgeport PD	43	4	0	0	1	0	48
	89.6	8.3	0.0	0.0	2.1	0.0	100.0
Bridgeport SP	416	31	4	0	7	11	469
	88.7	6.6	0.9	0.0	1.5	2.3	100.0
Brooke Co SO	70	3	0	0	0	1	74
	94.6	4.1	0.0	0.0	0.0	1.4	100.0
Buckhannon PD	23	0	1	0	0	0	24
	95.8	0.0	4.2	0.0	0.0	0.0	100.0
Buckhannon SP	119	0	2	0	2	4	127
	93.7	0.0	1.6	0.0	1.6	3.1	100.0
Burnsville PD	83	2	0	0	1	1	87
	95.4	2.3	0.0	0.0	1.1	1.1	100.0
Cabell CO SO	61	2	0	0	2	0	65
	93.8	3.1	0.0	0.0	3.1	0.0	100.0

Out-of-State Traffic Stops by Agency and Race (April - September 2007)

	White	Black	Asian	Native American	Hispanic	Other	Total
Cameron PD	4	0	0	0	0	0	4
	100.0	0.0	0.0	0.0	0.0	0.0	100.0
Capon Bridge PD	27	1	0	0	4	0	32
	84.4	3.1	0.0	0.0	12.5	0.0	100.0
Cedar Grove PD	1	0	0	0	0	0	1
	100.0	0.0	0.0	0.0	0.0	0.0	100.0
Ceredo PD	160	7	1	0	2	1	171
	93.6	4.1	0.6	0.0	1.2	0.6	100.0
Chapmanville PD	1	0	1	0	0	0	2
	50.0	0.0	50.0	0.0	0.0	0.0	100.0
Charles Town PD	448	114	48	0	146	13	769
	58.3	14.8	6.2	0.0	19.0	1.7	100.0
Charleston PD	685	74	4	0	21	9	793
	86.4	9.3	0.5	0.0	2.6	1.1	100.0
Chesapeake PD	2	0	0	0	0	0	2
	100.0	0.0	0.0	0.0	0.0	0.0	100.0
Chester PD	30	0	0	0	0	0	30
	100.0	0.0	0.0	0.0	0.0	0.0	100.0
Clarksburg PD	59	9	2	0	1	1	72
	81.9	12.5	2.8	0.0	1.4	1.4	100.0
Clay SP	143	13	3	1	5	3	168
	85.1	7.7	1.8	0.6	3.0	1.8	100.0
Clearview PD	9	0	0	0	0	0	9
	100.0	0.0	0.0	0.0	0.0	0.0	100.0
Concord College Security	3	0	0	0	0	2	5
	60.0	0.0	0.0	0.0	0.0	40.0	100.0
Danville PD	0	1	0	0	0	0	1
	0.0	100.0	0.0	0.0	0.0	0.0	100.0
Danville SP	71	2	0	0	0	0	73
	97.3	2.7	0.0	0.0	0.0	0.0	100.0
DNR - 1 - Marshall	1	0	0	0	0	0	1
	100.0	0.0	0.0	0.0	0.0	0.0	100.0
DNR - 1 - Preston	2	0	0	0	0	0	2
	100.0	0.0	0.0	0.0	0.0	0.0	100.0
DNR - 1 - Tucker	2	0	0	0	0	0	2
	100.0	0.0	0.0	0.0	0.0	0.0	100.0
DNR - 1 - Wetzel	1	0	0	0	0	0	1
	100.0	0.0	0.0	0.0	0.0	0.0	100.0
DNR - 2 - Jefferson	3	0	0	0	0	0	3
	100.0	0.0	0.0	0.0	0.0	0.0	100.0
DNR - 2 - Morgan	0	0	0	0	1	0	1
	0.0	0.0	0.0	0.0	100.0	0.0	100.0
DNR - 3 - Randolph	0	1	0	0	0	0	1
	0.0	100.0	0.0	0.0	0.0	0.0	100.0
DNR - 4 - McDowell	1	0	0	0	0	0	1
	100.0	0.0	0.0	0.0	0.0	0.0	100.0
DNR - 4 - Mercer	1	0	0	0	0	0	1
	100.0	0.0	0.0	0.0	0.0	0.0	100.0
DNR - 4 - Raleigh	1	0	0	0	0	0	1
	100.0	0.0	0.0	0.0	0.0	0.0	100.0
DNR - 5 - Kanawha	1	0	0	0	0	0	1
	100.0	0.0	0.0	0.0	0.0	0.0	100.0
DNR - 5 - Logan	1	0	0	0	0	0	1
	100.0	0.0	0.0	0.0	0.0	0.0	100.0
DNR - 6 - Jackson	1	0	0	0	0	0	1
	100.0	0.0	0.0	0.0	0.0	0.0	100.0
DNR - 6 - Wood	1	1	0	0	0	0	2
	50.0	50.0	0.0	0.0	0.0	0.0	100.0
Doddridge Co SO	142	10	1	0	3	2	158
	89.9	6.3	0.6	0.0	1.9	1.3	100.0

Out-of-State Traffic Stops by Agency and Race (April - September 2007)

	White	Black	Asian	Native American	Hispanic	Other	Total
Dunbar PD	11	2	0	0	1	1	15
	73.3	13.3	0.0	0.0	6.7	6.7	100.0
Eleanor PD	1	0	0	0	0	0	1
	100.0	0.0	0.0	0.0	0.0	0.0	100.0
Elizabeth SP	50	1	0	0	0	0	51
	98.0	2.0	0.0	0.0	0.0	0.0	100.0
Elkins PD	63	3	0	1	1	3	71
	88.7	4.2	0.0	1.4	1.4	4.2	100.0
Elkins SP	87	4	0	0	2	3	96
	90.6	4.2	0.0	0.0	2.1	3.1	100.0
Fairmont PD	48	13	0	0	1	0	62
	77.4	21.0	0.0	0.0	1.6	0.0	100.0
Fairmont SP	158	10	0	0	4	5	177
	89.3	5.6	0.0	0.0	2.3	2.8	100.0
Fayette Co SO	31	6	1	0	1	0	39
	79.5	15.4	2.6	0.0	2.6	0.0	100.0
Fayetteville PD	435	41	5	0	28	47	556
	78.2	7.4	0.9	0.0	5.0	8.5	100.0
Follansbee PD	20	1	0	0	0	1	22
	90.9	4.5	0.0	0.0	0.0	4.5	100.0
Fort Gay PD	92	1	0	0	0	0	93
	98.9	1.1	0.0	0.0	0.0	0.0	100.0
Franklin SP	127	8	0	0	4	3	142
	89.4	5.6	0.0	0.0	2.8	2.1	100.0
Gassaway PD	1	0	0	0	0	0	1
	100.0	0.0	0.0	0.0	0.0	0.0	100.0
Gauley Bridge PD	31	1	0	0	0	0	32
	96.9	3.1	0.0	0.0	0.0	0.0	100.0
Gauley Bridge SP	34	3	0	0	1	1	39
	87.2	7.7	0.0	0.0	2.6	2.6	100.0
Gilbert SP	2	0	0	0	0	0	2
	100.0	0.0	0.0	0.0	0.0	0.0	100.0
Gilmer Co SO	4	0	0	0	0	0	4
	100.0	0.0	0.0	0.0	0.0	0.0	100.0
Glasgow PD	0	0	0	0	1	0	1
	0.0	0.0	0.0	0.0	100.0	0.0	100.0
Glen Dale PD	31	2	0	0	0	2	35
	88.6	5.7	0.0	0.0	0.0	5.7	100.0
Glenville PD	2	1	0	0	0	0	3
	66.7	33.3	0.0	0.0	0.0	0.0	100.0
Glenville SP	145	24	3	0	4	4	180
	80.6	13.3	1.7	0.0	2.2	2.2	100.0
Grafton PD	24	1	0	0	0	1	26
	92.3	3.8	0.0	0.0	0.0	3.8	100.0
Grafton SP	11	1	1	0	0	0	13
	84.6	7.7	7.7	0.0	0.0	0.0	100.0
Grant Co SO	61	1	0	0	1	2	65
	93.8	1.5	0.0	0.0	1.5	3.1	100.0
Grant Town PD	1	0	0	0	0	0	1
	100.0	0.0	0.0	0.0	0.0	0.0	100.0
Grantsville PD	1	0	0	0	0	0	1
	100.0	0.0	0.0	0.0	0.0	0.0	100.0
Grantsville SP	4	0	0	0	0	0	4
	100.0	0.0	0.0	0.0	0.0	0.0	100.0
Granville PD	78	8	2	0	0	2	90
	86.7	8.9	2.2	0.0	0.0	2.2	100.0
Greenbrier Co SO	34	5	1	0	2	0	42
	81.0	11.9	2.4	0.0	4.8	0.0	100.0
Hamlin PD	1	0	0	0	0	0	1
	100.0	0.0	0.0	0.0	0.0	0.0	100.0

Out-of-State Traffic Stops by Agency and Race (April - September 2007)

	White	Black	Asian	Native American	Hispanic	Other	Total
Hamlin SP	25	1	0	0	1	0	27
	92.6	3.7	0.0	0.0	3.7	0.0	100.0
Hampshire Co SO	13	0	0	0	0	0	13
	100.0	0.0	0.0	0.0	0.0	0.0	100.0
Hancock Co SO	142	11	0	0	1	0	154
	92.2	7.1	0.0	0.0	0.6	0.0	100.0
Hardy Co SO	11	0	0	0	2	1	14
	78.6	0.0	0.0	0.0	14.3	7.1	100.0
Harpers Ferry PD	127	39	11	1	50	3	231
	55.0	16.9	4.8	0.4	21.6	1.3	100.0
Harrison Co SO	64	5	1	0	2	2	74
	86.5	6.8	1.4	0.0	2.7	2.7	100.0
Harrisville PD	9	0	0	0	0	0	9
	100.0	0.0	0.0	0.0	0.0	0.0	100.0
Harrisville SP	370	14	1	0	3	8	396
	93.4	3.5	0.3	0.0	0.8	2.0	100.0
Hartford PD	5	0	0	0	0	0	5
	100.0	0.0	0.0	0.0	0.0	0.0	100.0
Hinton PD	5	0	0	0	0	0	5
	100.0	0.0	0.0	0.0	0.0	0.0	100.0
Hinton SP	52	3	0	0	1	0	56
	92.9	5.4	0.0	0.0	1.8	0.0	100.0
Hundred PD	14	0	0	0	0	1	15
	93.3	0.0	0.0	0.0	0.0	6.7	100.0
Hundred SP	12	0	0	0	0	0	12
	100.0	0.0	0.0	0.0	0.0	0.0	100.0
Huntington PD	87	10	0	0	2	0	99
	87.9	10.1	0.0	0.0	2.0	0.0	100.0
Huntington SP	67	4	0	0	0	0	71
	94.4	5.6	0.0	0.0	0.0	0.0	100.0
Hurricane PD	83	13	2	0	4	2	104
	79.8	12.5	1.9	0.0	3.8	1.9	100.0
Jackson Co SO	15	0	0	0	3	0	18
	83.3	0.0	0.0	0.0	16.7	0.0	100.0
Jefferson Co SO	76	13	3	2	5	5	104
	73.1	12.5	2.9	1.9	4.8	4.8	100.0
Jesse SP	24	1	0	0	0	0	25
	96.0	4.0	0.0	0.0	0.0	0.0	100.0
Junior PD	1	0	0	0	0	0	1
	100.0	0.0	0.0	0.0	0.0	0.0	100.0
Kanawha Co SO	114	23	1	0	3	1	142
	80.3	16.2	0.7	0.0	2.1	0.7	100.0
Kearneysville SP	135	27	2	0	12	2	178
	75.8	15.2	1.1	0.0	6.7	1.1	100.0
Kenova PD	145	3	0	0	4	0	152
	95.4	2.0	0.0	0.0	2.6	0.0	100.0
Kermit PD	8	0	0	0	0	0	8
	100.0	0.0	0.0	0.0	0.0	0.0	100.0
Keyser PD	79	4	1	0	1	0	85
	92.9	4.7	1.2	0.0	1.2	0.0	100.0
Keyser SP	94	3	1	0	1	1	100
	94.0	3.0	1.0	0.0	1.0	1.0	100.0
Kingwood PD	23	0	0	0	0	0	23
	100.0	0.0	0.0	0.0	0.0	0.0	100.0
Kingwood SP	278	38	6	0	5	17	344
	80.8	11.0	1.7	0.0	1.5	4.9	100.0
Lester - - NO PD	98	3	0	0	1	0	102
	96.1	2.9	0.0	0.0	1.0	0.0	100.0
Lewis Co SO	32	0	0	0	0	0	32
	100.0	0.0	0.0	0.0	0.0	0.0	100.0

Out-of-State Traffic Stops by Agency and Race (April - September 2007)

	White	Black	Asian	Native American	Hispanic	Other	Total
Lewisburg PD	95	8	2	0	4	4	113
	84.1	7.1	1.8	0.0	3.5	3.5	100.0
Lewisburg SP	116	15	4	0	3	11	149
	77.9	10.1	2.7	0.0	2.0	7.4	100.0
Lincoln Co SO	1	0	0	0	0	0	1
	100.0	0.0	0.0	0.0	0.0	0.0	100.0
Logan Co SO	43	2	0	0	0	0	45
	95.6	4.4	0.0	0.0	0.0	0.0	100.0
Logan PD	2	1	0	0	0	0	3
	66.7	33.3	0.0	0.0	0.0	0.0	100.0
Logan SP	109	4	0	0	2	1	116
	94.0	3.4	0.0	0.0	1.7	0.9	100.0
Mabscott PD	5	0	0	0	0	0	5
	100.0	0.0	0.0	0.0	0.0	0.0	100.0
Madison PD	9	1	0	0	0	0	10
	90.0	10.0	0.0	0.0	0.0	0.0	100.0
Man PD	2	0	0	0	0	0	2
	100.0	0.0	0.0	0.0	0.0	0.0	100.0
Mannington PD	5	0	0	0	0	0	5
	100.0	0.0	0.0	0.0	0.0	0.0	100.0
Marion Co SO	14	4	0	0	0	0	18
	77.8	22.2	0.0	0.0	0.0	0.0	100.0
Marlinton PD	7	0	0	0	0	0	7
	100.0	0.0	0.0	0.0	0.0	0.0	100.0
Marlinton SP	66	0	1	0	1	1	69
	95.7	0.0	1.4	0.0	1.4	1.4	100.0
Marshall Co SO	126	2	0	1	0	4	133
	94.7	1.5	0.0	0.8	0.0	3.0	100.0
Marshall Univ Police	32	6	0	0	1	1	40
	80.0	15.0	0.0	0.0	2.5	2.5	100.0
Martinsburg PD	158	68	3	0	19	3	251
	62.9	27.1	1.2	0.0	7.6	1.2	100.0
Martinsburg SP	609	123	15	1	50	10	808
	75.4	15.2	1.9	0.1	6.2	1.2	100.0
Mason Co SO	85	6	1	0	3	1	96
	88.5	6.3	1.0	0.0	3.1	1.0	100.0
Mason PD	21	0	0	0	0	0	21
	100.0	0.0	0.0	0.0	0.0	0.0	100.0
Masontown PD	5	0	0	0	0	0	5
	100.0	0.0	0.0	0.0	0.0	0.0	100.0
Matewan PD	9	0	0	0	0	0	9
	100.0	0.0	0.0	0.0	0.0	0.0	100.0
Mc Dowell Co SO	3	0	0	0	0	0	3
	100.0	0.0	0.0	0.0	0.0	0.0	100.0
Mc Mechen PD	117	5	2	0	0	3	127
	92.1	3.9	1.6	0.0	0.0	2.4	100.0
Mercer Co SO	16	0	0	0	0	0	16
	100.0	0.0	0.0	0.0	0.0	0.0	100.0
Milton PD	46	6	0	0	0	1	53
	86.8	11.3	0.0	0.0	0.0	1.9	100.0
Mineral Co SO	194	2	1	0	2	0	199
	97.5	1.0	0.5	0.0	1.0	0.0	100.0
Mingo Co SO	13	0	0	0	0	0	13
	100.0	0.0	0.0	0.0	0.0	0.0	100.0
Monongalia Co SO	106	25	2	0	2	5	140
	75.7	17.9	1.4	0.0	1.4	3.6	100.0
Monroe Co SO	14	0	0	0	0	0	14
	100.0	0.0	0.0	0.0	0.0	0.0	100.0
Montgomery PD	6	5	0	0	0	0	11
	54.5	45.5	0.0	0.0	0.0	0.0	100.0

Out-of-State Traffic Stops by Agency and Race (April - September 2007)

	White	Black	Asian	Native American	Hispanic	Other	Total
Moorefield PD	26	1	0	0	3	0	30
	86.7	3.3	0.0	0.0	10.0	0.0	100.0
Moorefield SP	82	2	0	0	3	0	87
	94.3	2.3	0.0	0.0	3.4	0.0	100.0
Morgan Co SO	165	3	0	0	3	3	174
	94.8	1.7	0.0	0.0	1.7	1.7	100.0
Morgantown PD	372	51	1	0	5	3	432
	86.1	11.8	0.2	0.0	1.2	0.7	100.0
Morgantown SP	636	58	11	0	12	12	729
	87.2	8.0	1.5	0.0	1.6	1.6	100.0
Moundsville PD	73	2	0	0	0	1	76
	96.1	2.6	0.0	0.0	0.0	1.3	100.0
Moundsville SP	198	0	1	0	0	0	199
	99.5	0.0	0.5	0.0	0.0	0.0	100.0
Mount Hope PD	169	10	4	0	1	5	189
	89.4	5.3	2.1	0.0	0.5	2.6	100.0
Mullens PD	2	0	0	0	0	0	2
	100.0	0.0	0.0	0.0	0.0	0.0	100.0
New Cumberland PD	52	8	0	0	1	0	61
	85.2	13.1	0.0	0.0	1.6	0.0	100.0
New Cumberland SP	144	9	1	0	3	1	158
	91.1	5.7	0.6	0.0	1.9	0.6	100.0
New Haven PD	44	1	0	0	1	0	46
	95.7	2.2	0.0	0.0	2.2	0.0	100.0
New Martinsville PD	34	2	0	0	2	0	38
	89.5	5.3	0.0	0.0	5.3	0.0	100.0
Nicholas Co SO	143	16	2	0	3	9	173
	82.7	9.2	1.2	0.0	1.7	5.2	100.0
Nitro PD	5	0	0	0	0	0	5
	100.0	0.0	0.0	0.0	0.0	0.0	100.0
North Fork PD	12	1	0	0	0	0	13
	92.3	7.7	0.0	0.0	0.0	0.0	100.0
Nutter Fort PD	4	1	0	0	0	0	5
	80.0	20.0	0.0	0.0	0.0	0.0	100.0
Oak Hill PD	30	6	0	0	1	3	40
	75.0	15.0	0.0	0.0	2.5	7.5	100.0
Oak Hill SP	112	8	0	0	0	6	126
	88.9	6.3	0.0	0.0	0.0	4.8	100.0
Oceana PD	1	0	0	0	0	0	1
	100.0	0.0	0.0	0.0	0.0	0.0	100.0
Ohio Co SO	528	57	3	0	20	18	626
	84.3	9.1	0.5	0.0	3.2	2.9	100.0
Paden City PD	11	0	0	0	0	0	11
	100.0	0.0	0.0	0.0	0.0	0.0	100.0
Paden City SP	15	2	0	0	0	0	17
	88.2	11.8	0.0	0.0	0.0	0.0	100.0
Parkersburg PD	69	4	0	0	19	0	92
	75.0	4.3	0.0	0.0	20.7	0.0	100.0
Parkersburg SP	936	74	6	0	16	11	1043
	89.7	7.1	0.6	0.0	1.5	1.1	100.0
Parsons PD	13	0	0	0	0	0	13
	100.0	0.0	0.0	0.0	0.0	0.0	100.0
Parsons SP	111	3	1	0	4	0	119
	93.3	2.5	0.8	0.0	3.4	0.0	100.0
Paw Paw PD	20	2	0	0	1	0	23
	87.0	8.7	0.0	0.0	4.3	0.0	100.0
Pendleton Co SO	5	0	0	0	0	0	5
	100.0	0.0	0.0	0.0	0.0	0.0	100.0
Petersburg PD	5	2	0	0	3	0	10
	50.0	20.0	0.0	0.0	30.0	0.0	100.0

Out-of-State Traffic Stops by Agency and Race (April - September 2007)

	White	Black	Asian	Native American	Hispanic	Other	Total
Peterstown PD	28	0	0	0	0	0	28
	100.0	0.0	0.0	0.0	0.0	0.0	100.0
Philippi PD	4	0	0	0	0	0	4
	100.0	0.0	0.0	0.0	0.0	0.0	100.0
Philippi SP	42	1	1	0	1	1	46
	91.3	2.2	2.2	0.0	2.2	2.2	100.0
Piedmont PD	3	0	0	0	0	0	3
	100.0	0.0	0.0	0.0	0.0	0.0	100.0
Pineville PD	4	0	0	0	0	0	4
	100.0	0.0	0.0	0.0	0.0	0.0	100.0
Pleasants Co SO	37	0	0	0	1	0	38
	97.4	0.0	0.0	0.0	2.6	0.0	100.0
Pocahontas Co SO	9	0	0	0	0	0	9
	100.0	0.0	0.0	0.0	0.0	0.0	100.0
Point Pleasant PD	31	0	0	0	0	0	31
	100.0	0.0	0.0	0.0	0.0	0.0	100.0
Point Pleasant SP	142	3	1	0	2	0	148
	95.9	2.0	0.7	0.0	1.4	0.0	100.0
Potomac State College Police	10	2	0	0	1	0	13
	76.9	15.4	0.0	0.0	7.7	0.0	100.0
Pratt PD	1	0	0	0	0	0	1
	100.0	0.0	0.0	0.0	0.0	0.0	100.0
Preston Co SO	159	19	5	1	4	11	199
	79.9	9.5	2.5	0.5	2.0	5.5	100.0
Princeton PD	22	1	0	0	2	0	25
	88.0	4.0	0.0	0.0	8.0	0.0	100.0
Princeton SP	19	2	0	0	0	0	21
	90.5	9.5	0.0	0.0	0.0	0.0	100.0
PSC Charleston	2364	156	9	1	45	20	2595
	91.1	6.0	0.3	0.0	1.7	0.8	100.0
Putnam Co SO	402	28	4	0	9	4	447
	89.9	6.3	0.9	0.0	2.0	0.9	100.0
Quincy SP	40	7	1	0	0	0	48
	83.3	14.6	2.1	0.0	0.0	0.0	100.0
Rainelle PD	10	0	0	0	0	0	10
	100.0	0.0	0.0	0.0	0.0	0.0	100.0
Rainelle SP	32	6	0	0	2	2	42
	76.2	14.3	0.0	0.0	4.8	4.8	100.0
Raleigh Co SO	71	11	1	0	1	4	88
	80.7	12.5	1.1	0.0	1.1	4.5	100.0
Randolph Co SO	34	0	0	0	0	0	34
	100.0	0.0	0.0	0.0	0.0	0.0	100.0
Ranson PD	23	7	1	0	5	1	37
	62.2	18.9	2.7	0.0	13.5	2.7	100.0
Ravenswood PD	26	1	0	0	2	1	30
	86.7	3.3	0.0	0.0	6.7	3.3	100.0
Reedsville PD	4	0	0	0	1	0	5
	80.0	0.0	0.0	0.0	20.0	0.0	100.0
Rhodell PD	37	2	0	0	0	0	39
	94.9	5.1	0.0	0.0	0.0	0.0	100.0
Richwood PD	5	0	0	0	0	0	5
	100.0	0.0	0.0	0.0	0.0	0.0	100.0
Ripley PD	8	1	0	0	1	0	10
	80.0	10.0	0.0	0.0	10.0	0.0	100.0
Ripley SP	127	11	2	0	6	0	146
	87.0	7.5	1.4	0.0	4.1	0.0	100.0
Ritchie Co SO	113	6	0	0	2	0	121
	93.4	5.0	0.0	0.0	1.7	0.0	100.0
Rivesville PD	9	0	0	0	0	0	9
	100.0	0.0	0.0	0.0	0.0	0.0	100.0

Out-of-State Traffic Stops by Agency and Race (April - September 2007)

	White	Black	Asian	Native American	Hispanic	Other	Total
Roane Co SO	4	0	0	0	0	0	4
	100.0	0.0	0.0	0.0	0.0	0.0	100.0
Romney PD	58	5	0	0	1	1	65
	89.2	7.7	0.0	0.0	1.5	1.5	100.0
Romney SP	220	8	2	0	6	0	236
	93.2	3.4	0.8	0.0	2.5	0.0	100.0
Ronceverte PD	17	3	1	0	1	0	22
	77.3	13.6	4.5	0.0	4.5	0.0	100.0
Rowlesburg PD	12	0	0	0	3	0	15
	80.0	0.0	0.0	0.0	20.0	0.0	100.0
Salem PD	5	0	0	0	0	0	5
	100.0	0.0	0.0	0.0	0.0	0.0	100.0
Shepherdstown PD	90	12	2	0	4	0	108
	83.3	11.1	1.9	0.0	3.7	0.0	100.0
Shinnston PD	8	0	0	0	0	0	8
	100.0	0.0	0.0	0.0	0.0	0.0	100.0
Shinnston SP	45	3	0	0	1	0	49
	91.8	6.1	0.0	0.0	2.0	0.0	100.0
Sistersville PD	17	0	0	0	0	0	17
	100.0	0.0	0.0	0.0	0.0	0.0	100.0
Smithers PD	13	3	0	0	0	0	16
	81.3	18.8	0.0	0.0	0.0	0.0	100.0
So Charleston SP	283	28	1	1	5	33	351
	80.6	8.0	0.3	0.3	1.4	9.4	100.0
Sophia PD	3	1	0	0	0	0	4
	75.0	25.0	0.0	0.0	0.0	0.0	100.0
South Charleston PD	41	12	1	0	4	2	60
	68.3	20.0	1.7	0.0	6.7	3.3	100.0
Spencer PD	18	0	0	0	0	0	18
	100.0	0.0	0.0	0.0	0.0	0.0	100.0
Spencer SP	31	5	0	0	0	1	37
	83.8	13.5	0.0	0.0	0.0	2.7	100.0
St Albans PD	9	3	0	0	0	4	16
	56.3	18.8	0.0	0.0	0.0	25.0	100.0
St Marys PD	0	0	0	0	1	0	1
	0.0	0.0	0.0	0.0	100.0	0.0	100.0
St Marys SP	76	2	0	0	0	0	78
	97.4	2.6	0.0	0.0	0.0	0.0	100.0
Star City PD	17	2	0	0	0	0	19
	89.5	10.5	0.0	0.0	0.0	0.0	100.0
Summers Co SO	15	8	0	0	0	0	23
	65.2	34.8	0.0	0.0	0.0	0.0	100.0
Summersville PD	682	71	16	1	15	22	807
	84.5	8.8	2.0	0.1	1.9	2.7	100.0
Summersville SP	292	29	4	0	10	8	343
	85.1	8.5	1.2	0.0	2.9	2.3	100.0
Sutton SP	159	11	1	0	2	2	175
	90.9	6.3	0.6	0.0	1.1	1.1	100.0
Taylor Co SO	15	0	0	0	0	0	15
	100.0	0.0	0.0	0.0	0.0	0.0	100.0
Terra Alta PD	8	0	0	0	0	0	8
	100.0	0.0	0.0	0.0	0.0	0.0	100.0
Tri-Lateral Drug Network Team	1	0	0	0	0	0	1
	100.0	0.0	0.0	0.0	0.0	0.0	100.0
Triadelphia PD	13	0	0	0	0	0	13
	100.0	0.0	0.0	0.0	0.0	0.0	100.0
Tucker Co SO	12	0	0	0	0	0	12
	100.0	0.0	0.0	0.0	0.0	0.0	100.0
Turnpike - Fayette	483	44	3	0	8	4	542
	89.1	8.1	0.6	0.0	1.5	0.7	100.0

Out-of-State Traffic Stops by Agency and Race (April - September 2007)

	White	Black	Asian	Native American	Hispanic	Other	Total
Turnpike - Kanawha	926	86	6	0	22	15	1055
	87.8	8.2	0.6	0.0	2.1	1.4	100.0
Turnpike - Mercer	1406	186	32	1	45	28	1698
	82.8	11.0	1.9	0.1	2.7	1.6	100.0
Turnpike - Raleigh	879	121	5	1	30	22	1058
	83.1	11.4	0.5	0.1	2.8	2.1	100.0
Tyler Co SO	5	0	0	0	1	0	6
	83.3	0.0	0.0	0.0	16.7	0.0	100.0
Union SP	16	1	0	0	0	1	18
	88.9	5.6	0.0	0.0	0.0	5.6	100.0
Upperglade SP	40	3	0	0	0	1	44
	90.9	6.8	0.0	0.0	0.0	2.3	100.0
Upshur Co SO	36	3	1	0	0	0	40
	90.0	7.5	2.5	0.0	0.0	0.0	100.0
Valley Grove PD - - NO PD	19	1	0	0	0	0	20
	95.0	5.0	0.0	0.0	0.0	0.0	100.0
Vienna PD	201	9	7	0	6	4	227
	88.5	4.0	3.1	0.0	2.6	1.8	100.0
Village of Beech Bottom PD	11	1	0	0	0	0	12
	91.7	8.3	0.0	0.0	0.0	0.0	100.0
War PD	1	0	0	0	0	0	1
	100.0	0.0	0.0	0.0	0.0	0.0	100.0
Wardensville PD	38	4	2	0	2	3	49
	77.6	8.2	4.1	0.0	4.1	6.1	100.0
Wayne Co SO	15	0	0	0	1	0	16
	93.8	0.0	0.0	0.0	6.3	0.0	100.0
Wayne PD	4	0	0	0	2	0	6
	66.7	0.0	0.0	0.0	33.3	0.0	100.0
Wayne SP	190	7	1	0	4	1	203
	93.6	3.4	0.5	0.0	2.0	0.5	100.0
Webster Co SO	1	0	0	0	0	0	1
	100.0	0.0	0.0	0.0	0.0	0.0	100.0
Weirton PD	103	14	2	0	6	3	128
	80.5	10.9	1.6	0.0	4.7	2.3	100.0
Welch PD	13	5	0	0	0	0	18
	72.2	27.8	0.0	0.0	0.0	0.0	100.0
Welch SP	37	2	0	0	0	0	39
	94.9	5.1	0.0	0.0	0.0	0.0	100.0
Wellsburg PD	33	5	0	0	1	0	39
	84.6	12.8	0.0	0.0	2.6	0.0	100.0
Wellsburg SP	110	4	0	0	0	0	114
	96.5	3.5	0.0	0.0	0.0	0.0	100.0
West Hamlin PD	1	0	0	0	0	0	1
	100.0	0.0	0.0	0.0	0.0	0.0	100.0
West Liberty PD	21	0	0	0	0	0	21
	100.0	0.0	0.0	0.0	0.0	0.0	100.0
West Milford PD	1	0	0	0	0	0	1
	100.0	0.0	0.0	0.0	0.0	0.0	100.0
West Union PD	14	0	0	0	0	0	14
	100.0	0.0	0.0	0.0	0.0	0.0	100.0
West Union SP	187	10	4	0	8	1	210
	89.0	4.8	1.9	0.0	3.8	0.5	100.0
West Virginia University -Police	26	3	0	0	0	4	33
	78.8	9.1	0.0	0.0	0.0	12.1	100.0
Weston PD	12	2	1	0	0	0	15
	80.0	13.3	6.7	0.0	0.0	0.0	100.0
Weston SP	105	11	1	0	2	2	121
	86.8	9.1	0.8	0.0	1.7	1.7	100.0
Westover PD	44	7	1	0	1	1	54
	81.5	13.0	1.9	0.0	1.9	1.9	100.0

Out-of-State Traffic Stops by Agency and Race (April - September 2007)

	White	Black	Asian	Native American	Hispanic	Other	Total
Wetzel Co SO	7	0	0	0	0	0	7
	100.0	0.0	0.0	0.0	0.0	0.0	100.0
Wheeling PD	616	74	12	1	9	17	729
	84.5	10.2	1.6	0.1	1.2	2.3	100.0
Wheeling SP	253	19	5	0	8	7	292
	86.6	6.5	1.7	0.0	2.7	2.4	100.0
White Sulphur Springs PD	3	0	0	0	1	0	4
	75.0	0.0	0.0	0.0	25.0	0.0	100.0
Whitesville SP	4	0	0	0	0	0	4
	100.0	0.0	0.0	0.0	0.0	0.0	100.0
Williamson PD	18	1	0	0	0	0	19
	94.7	5.3	0.0	0.0	0.0	0.0	100.0
Williamson SP	127	1	1	0	0	0	129
	98.4	0.8	0.8	0.0	0.0	0.0	100.0
Williamstown PD	58	3	2	0	1	1	65
	89.2	4.6	3.1	0.0	1.5	1.5	100.0
Winfield PD	119	10	2	0	0	2	133
	89.5	7.5	1.5	0.0	0.0	1.5	100.0
Winfield SP	169	23	0	0	4	7	203
	83.3	11.3	0.0	0.0	2.0	3.4	100.0
Wood Co SO	251	17	2	0	1	1	272
	92.3	6.3	0.7	0.0	0.4	0.4	100.0
WV State Police Hdqts	5	1	0	0	0	0	6
	83.3	16.7	0.0	0.0	0.0	0.0	100.0
WVSC Security	1	0	0	0	0	0	1
	100.0	0.0	0.0	0.0	0.0	0.0	100.0
WVSP Special Ops	373	32	5	0	4	8	422
	88.4	7.6	1.2	0.0	0.9	1.9	100.0
Wyoming Co SO	2	0	0	0	0	0	2
	100.0	0.0	0.0	0.0	0.0	0.0	100.0
Total	26296	2504	324	15	870	564	30573
	86.0	8.2	1.1	0.0	2.8	1.8	100.0

Traffic Stops of WV Registered Vehicles by Agency (April - September 2007)

Agency	Number	Percent
Charleston PD	5492	5.17
Beckley PD	4030	3.79
PSC Charleston	3593	3.38
Kanawha Co SO	3132	2.95
Parkersburg SP	2690	2.53
Bridgeport SP	2450	2.31
Morgantown PD	2423	2.28
Putnam Co SO	2398	2.26
So Charleston SP	2350	2.21
Martinsburg SP	2334	2.20
Logan SP	2208	2.08
Martinsburg PD	1801	1.70
Elkins SP	1481	1.39
Quincy SP	1455	1.37
Turnpike - Kanawha	1281	1.21
WVSP Special Ops	1277	1.20
Nicholas Co SO	1222	1.15
Fairmont SP	1158	1.09
Charles Town PD	1125	1.06
Hurricane PD	1100	1.04
Morgantown SP	1095	1.03
Turnpike - Mercer	1089	1.03
Upshur Co SO	947	0.89
Vienna PD	927	0.87
Wood Co SO	910	0.86
Harrison Co SO	905	0.85
Danville SP	853	0.80
Harrisville SP	853	0.80
Raleigh Co SO	838	0.79
Fairmont PD	830	0.78
Romney SP	817	0.77
Berkeley Co SO	783	0.74
Lester - - NO PD	769	0.72
Weston SP	764	0.72
Turnpike - Raleigh	756	0.71
Buckhannon SP	743	0.70
Lewisburg PD	743	0.70
Moundsville SP	725	0.68
Clay SP	702	0.66
Wheeling SP	692	0.65
Winfield SP	683	0.64
Wheeling PD	680	0.64
Buckhannon PD	677	0.64
Point Pleasant SP	654	0.62
South Charleston PD	631	0.59
Hamlin SP	616	0.58
Elkins PD	608	0.57
Logan Co SO	584	0.55
Kingwood SP	583	0.55
Williamson SP	579	0.55
Wayne SP	568	0.53
Upperglade SP	548	0.52
Beckley SP	542	0.51
Clarksburg PD	534	0.50
Ohio Co SO	514	0.48
Mineral Co SO	502	0.47

Traffic Stops of WV Registered Vehicles by Agency (April - September 2007)

Agency	Number	Percent
Kearneysville SP	498	0.47
Benwood PD	494	0.47
Summersville PD	493	0.46
Marshall Co SO	491	0.46
Huntington SP	491	0.46
Hinton SP	491	0.46
Monongalia Co SO	487	0.46
Bridgeport PD	481	0.45
Oak Hill SP	476	0.45
Parsons SP	467	0.44
Mabscott PD	463	0.44
Marlinton SP	461	0.43
Sutton SP	455	0.43
Grafton PD	450	0.42
Shinnston SP	447	0.42
Weston PD	444	0.42
Philippi SP	442	0.42
Parkersburg PD	421	0.40
Spencer SP	419	0.39
Keyser SP	419	0.39
West Union SP	417	0.39
Bluefield PD	416	0.39
Lewisburg SP	409	0.39
Summersville SP	407	0.38
Jefferson Co SO	403	0.38
Moundsville PD	391	0.37
St Marys SP	387	0.36
Ripley SP	383	0.36
Princeton PD	367	0.35
Glenville SP	365	0.34
Turnpike - Fayette	360	0.34
Granville PD	360	0.34
Mc Mechen PD	360	0.34
Spencer PD	346	0.33
Nutter Fort PD	340	0.32
Welch SP	330	0.31
Gauley Bridge SP	330	0.31
Dunbar PD	324	0.31
Doddridge Co SO	318	0.30
Elizabeth SP	315	0.30
St Albans PD	313	0.29
New Cumberland SP	310	0.29
Grant Co SO	306	0.29
Weirton PD	303	0.29
Madison PD	302	0.28
Jesse SP	301	0.28
Franklin SP	301	0.28
Glen Dale PD	299	0.28
Cabell CO SO	297	0.28
Ceredo PD	294	0.28
Keyser PD	292	0.27
Lewis Co SO	288	0.27
Moorefield SP	284	0.27
Randolph Co SO	278	0.26
Winfield PD	277	0.26
Grafton SP	268	0.25
Huntington PD	262	0.25

Traffic Stops of WV Registered Vehicles by Agency (April - September 2007)

Agency	Number	Percent
Ronceverte PD	241	0.23
Paden City SP	230	0.22
Brooke Co SO	229	0.22
Nitro PD	227	0.21
Barboursville PD	226	0.21
Milton PD	220	0.21
Taylor Co SO	219	0.21
Marion Co SO	219	0.21
Greenbrier Co SO	218	0.21
Wellsburg SP	215	0.20
Sophia PD	205	0.19
Rainelle SP	201	0.19
Morgan Co SO	200	0.19
Ranson PD	185	0.17
Bradshaw PD	179	0.17
Kenova PD	177	0.17
Smithers PD	177	0.17
Wellsburg PD	176	0.17
Shinnston PD	174	0.16
Harpers Ferry PD	174	0.16
New Martinsville PD	170	0.16
Mount Hope PD	170	0.16
Point Pleasant PD	164	0.15
Ritchie Co SO	162	0.15
Kingwood PD	160	0.15
Fayetteville PD	159	0.15
Williamstown PD	158	0.15
Berkeley Springs SP	157	0.15
Oak Hill PD	154	0.14
Whitesville SP	154	0.14
Fayette Co SO	152	0.14
Pleasants Co SO	147	0.14
Preston Co SO	147	0.14
Gauley Bridge PD	145	0.14
Peterstown PD	145	0.14
Hancock Co SO	143	0.13
Grantsville SP	140	0.13
West Union PD	138	0.13
Tucker Co SO	133	0.13
Romney PD	133	0.13
Moorefield PD	129	0.12
Bethlehem PD	129	0.12
Summers Co SO	124	0.12
Mason Co SO	124	0.12
Jackson Co SO	120	0.11
Westover PD	120	0.11
Burnsville PD	117	0.11
Berkeley Springs (BATH) PD	117	0.11
Princeton SP	114	0.11
Union SP	113	0.11
Ravenswood PD	110	0.10
Welch PD	108	0.10
Harrisville PD	107	0.10
Alderson PD	102	0.10
Philippi PD	102	0.10
Rhodell PD	99	0.09
Marshall Univ Police	97	0.09

Traffic Stops of WV Registered Vehicles by Agency (April - September 2007)

Agency	Number	Percent
Lumberport PD	93	0.09
Capon Bridge PD	92	0.09
Monroe Co SO	92	0.09
Pineville PD	92	0.09
Sistersville PD	90	0.08
Hundred SP	89	0.08
Shepherdstown PD	86	0.08
West Virginia University -Police	83	0.08
Mannington PD	81	0.08
Ripley PD	81	0.08
Logan PD	80	0.08
Rowlesburg PD	79	0.07
Danville PD	78	0.07
Mullens PD	76	0.07
Rivesville PD	76	0.07
Pocahontas Co SO	75	0.07
Williamson PD	72	0.07
Mingo Co SO	71	0.07
Follansbee PD	71	0.07
Village of Beech Bottom PD	70	0.07
Triadelphia PD	65	0.06
Wayne Co SO	62	0.06
Richwood PD	61	0.06
Tyler Co SO	60	0.06
Oceana PD	59	0.06
Star City PD	58	0.05
New Haven PD	58	0.05
Montgomery PD	58	0.05
Roane Co SO	58	0.05
Fort Gay PD	56	0.05
Rainelle PD	54	0.05
Wayne PD	53	0.05
Mercer Co SO	53	0.05
Belle PD	52	0.05
Mason PD	52	0.05
Clearview PD	50	0.05
Wetzel Co SO	50	0.05
Potomac State College Police	49	0.05
Braxton Co SO	49	0.05
North Fork PD	48	0.05
Paden City PD	48	0.05
Pratt PD	46	0.04
Masontown PD	45	0.04
White Sulphur Springs PD	45	0.04
Parsons PD	44	0.04
West Liberty PD	43	0.04
Mc Dowell Co SO	43	0.04
Chesapeake PD	43	0.04
Belington PD	42	0.04
Reedsville PD	41	0.04
West Milford PD	40	0.04
Wyoming Co SO	39	0.04
Bramwell PD	39	0.04
Terra Alta PD	38	0.04
Salem PD	38	0.04
Cedar Grove PD	35	0.03
New Cumberland PD	34	0.03

Traffic Stops of WV Registered Vehicles by Agency (April - September 2007)

Agency	Number	Percent
Wardensville PD	33	0.03
Petersburg PD	31	0.03
Monongah PD	31	0.03
Boone Co SO	30	0.03
Hundred PD	30	0.03
Barbour Co SO	28	0.03
Poca PD	24	0.02
Hampshire Co SO	24	0.02
Gilmer Co SO	24	0.02
Chester PD	23	0.02
Marlinton PD	22	0.02
Valley Grove PD - - NO PD	22	0.02
Hinton PD	21	0.02
Fairview PD	21	0.02
Grant Town PD	21	0.02
Gilbert SP	20	0.02
Matewan PD	20	0.02
Cameron PD	20	0.02
Junior PD	18	0.02
Eleanor PD	18	0.02
Gassaway PD	18	0.02
Chapmanville PD	18	0.02
Paw Paw PD	17	0.02
Bethany PD	16	0.02
Webster Springs PD	16	0.02
Clay Co SO	16	0.02
Concord College Security	16	0.02
Grantsville PD	15	0.01
Lincoln Co SO	14	0.01
Piedmont PD	14	0.01
Barrackville PD	14	0.01
Glenville PD	13	0.01
Hardy Co SO	13	0.01
Cowen PD - - NO PD	12	0.01
Clendenin PD	12	0.01
DNR - 3 - Nicholas	12	0.01
Hamlin PD	11	0.01
Ansted PD	11	0.01
Pendleton Co SO	10	0.01
Delbarton PD	10	0.01
Webster Co SO	9	0.01
WVSC Security	9	0.01
Kermit PD	8	0.01
Athens PD	8	0.01
DNR - 6 - Calhoun	7	0.01
Man PD	7	0.01
Hartford PD	7	0.01
WV State Police Hdqts	6	0.01
West Hamlin PD	6	0.01
DNR - 1 - Preston	6	0.01
DNR - 2 - Berkeley	5	0.00
Pennsboro PD	5	0.00
Kanawha Co Parks	5	0.00
DNR - 1 - Marion	4	0.00
DNR - 1 - Monongalia	4	0.00
Wirt Co SO	3	0.00
Keystone PD	3	0.00

Traffic Stops of WV Registered Vehicles by Agency (April - September 2007)

Agency	Number	Percent
DNR - 1 - Marshall	2	0.00
DNR - 1 - Tucker	2	0.00
DNR - 6 - Wood	2	0.00
DNR - 3 - Braxton	2	0.00
DNR - 5 - Kanawha	2	0.00
Richwood SP	2	0.00
DNR - 6 - Jackson	2	0.00
Sylvester PD	2	0.00
East Bank PD	2	0.00
DNR - 1 - Barbour	1	0.00
Fairmont Campus Police	1	0.00
DNR - 4 - McDowell	1	0.00
DNR - 2 - Hardy	1	0.00
DNR - 3 - Randolph	1	0.00
DNR - 4 - Raleigh	1	0.00
DNR - 5 - Putnam	1	0.00
DNR - 2 - Hampshire	1	0.00
DNR - 4 - Greenbrier	1	0.00
St Marys PD	1	0.00
Franklin - - NO PD	1	0.00
Bayard PD	1	0.00
DNR - 1 - Ohio	1	0.00
DNR - 3 - Upshur Co	1	0.00
Glasgow PD	1	0.00
DNR - 5 - Wayne	1	0.00
DNR Nicholas (Beckley)	1	0.00
Elizabeth - - NO PD	1	0.00
DNR - 1 - Harrison	1	0.00
Total	106225	100.00

Traffic Stops of WV Registered Vehicles by County of Stop (April - September 2007)

County of Stop	Number	Percent
Kanawha	15838	14.91
Raleigh	8071	7.60
Harrison	5690	5.36
Wood	5351	5.04
Monongalia	5076	4.78
Berkeley	4951	4.66
Putnam	4622	4.35
Logan	3237	3.05
Marshall	2812	2.65
Randolph	2639	2.48
Upshur	2517	2.37
Jefferson	2465	2.32
Nicholas	2339	2.20
Marion	2323	2.19
Fayette	2233	2.10
Greenbrier	2202	2.07
Mercer	2181	2.05
Ohio	2142	2.02
Lewis	1881	1.77
Cabell	1864	1.75
Boone	1607	1.51
Wayne	1364	1.28
Mineral	1314	1.24
Mason	1189	1.12
Preston	1168	1.10
Braxton	1093	1.03
Hampshire	1092	1.03
Ritchie	1062	1.00
Taylor	947	0.89
Brooke	936	0.88
Doddridge	891	0.84
Roane	886	0.83
Mingo	870	0.82
Lincoln	823	0.77
Barbour	808	0.76
Jackson	771	0.73
McDowell	738	0.69
Morgan	710	0.67
Hancock	710	0.67
Clay	653	0.61
Wyoming	629	0.59
Pocahontas	593	0.56
Webster	587	0.55
Tucker	585	0.55
Grant	527	0.50
Summers	445	0.42
Pleasants	417	0.39
Monroe	386	0.36
Wetzel	378	0.36
Tyler	331	0.31
Hardy	302	0.28
Wirt	277	0.26
Gilmer	272	0.26
Pendleton	242	0.23
Calhoun	188	0.18
Total	106225	100.00

Agencies Reporting Fewer than 50 Stops of WV Registered Vehicles by Race (April - September 2007)

	White	Black	Asian	Native American	Hispanic	Other	Total
Ansted PD	11	0	0	0	0	0	11
Athens PD	0	0	0	0	0	8	8
Barbour Co SO	28	0	0	0	0	0	28
Barrackville PD	12	2	0	0	0	0	14
Bayard PD	1	0	0	0	0	0	1
Belington PD	42	0	0	0	0	0	42
Bethany PD	16	0	0	0	0	0	16
Boone Co SO	29	1	0	0	0	0	30
Bramwell PD	31	8	0	0	0	0	39
Braxton Co SO	46	2	0	1	0	0	49
Cameron PD	20	0	0	0	0	0	20
Cedar Grove PD	30	2	0	0	1	2	35
Chapmanville PD	18	0	0	0	0	0	18
Chesapeake PD	41	2	0	0	0	0	43
Chester PD	23	0	0	0	0	0	23
Clay Co SO	16	0	0	0	0	0	16
Clendenin PD	12	0	0	0	0	0	12
Concord College Security	14	1	0	0	1	0	16
Cowen PD - - NO PD	12	0	0	0	0	0	12
Delbarton PD	10	0	0	0	0	0	10
DNR - 1 - Barbour	1	0	0	0	0	0	1
DNR - 1 - Harrison	1	0	0	0	0	0	1
DNR - 1 - Marion	4	0	0	0	0	0	4
DNR - 1 - Marshall	2	0	0	0	0	0	2
DNR - 1 - Monongalia	4	0	0	0	0	0	4
DNR - 1 - Ohio	1	0	0	0	0	0	1
DNR - 1 - Preston	6	0	0	0	0	0	6
DNR - 1 - Tucker	2	0	0	0	0	0	2
DNR - 2 - Berkeley	5	0	0	0	0	0	5
DNR - 2 - Hampshire	1	0	0	0	0	0	1
DNR - 2 - Hardy	1	0	0	0	0	0	1
DNR - 3 - Braxton	2	0	0	0	0	0	2
DNR - 3 - Nicholas	12	0	0	0	0	0	12
DNR - 3 - Randolph	1	0	0	0	0	0	1
DNR - 3 - Upshur Co	1	0	0	0	0	0	1
DNR - 4 - Greenbrier	1	0	0	0	0	0	1
DNR - 4 - McDowell	0	1	0	0	0	0	1
DNR - 4 - Raleigh	0	1	0	0	0	0	1
DNR - 5 - Kanawha	2	0	0	0	0	0	2
DNR - 5 - Putnam	1	0	0	0	0	0	1
DNR - 5 - Wayne	1	0	0	0	0	0	1
DNR - 6 - Calhoun	7	0	0	0	0	0	7
DNR - 6 - Jackson	2	0	0	0	0	0	2
DNR - 6 - Wood	2	0	0	0	0	0	2
DNR Nicholas (Beckley)	1	0	0	0	0	0	1
East Bank PD	2	0	0	0	0	0	2
Eleanor PD	18	0	0	0	0	0	18
Elizabeth - - NO PD	1	0	0	0	0	0	1
Fairmont Campus Police	1	0	0	0	0	0	1
Fairview PD	21	0	0	0	0	0	21
Franklin - - NO PD	1	0	0	0	0	0	1
Gassaway PD	18	0	0	0	0	0	18
Gilbert SP	20	0	0	0	0	0	20
Gilmer Co SO	24	0	0	0	0	0	24
Glasgow PD	0	0	0	0	1	0	1

Agencies Reporting Fewer than 50 Stops of WV Registered Vehicles by Race (April - September 2007)

	White	Black	Asian	Native American	Hispanic	Other	Total
Glenville PD	13	0	0	0	0	0	13
Grant Town PD	20	1	0	0	0	0	21
Grantsville PD	15	0	0	0	0	0	15
Hamlin PD	11	0	0	0	0	0	11
Hampshire Co SO	24	0	0	0	0	0	24
Hardy Co SO	12	0	0	0	1	0	13
Hartford PD	6	1	0	0	0	0	7
Hinton PD	21	0	0	0	0	0	21
Hundred PD	30	0	0	0	0	0	30
Junior PD	18	0	0	0	0	0	18
Kanawha Co Parks	4	1	0	0	0	0	5
Kermit PD	8	0	0	0	0	0	8
Keystone PD	3	0	0	0	0	0	3
Lincoln Co SO	14	0	0	0	0	0	14
Man PD	6	0	0	0	1	0	7
Marlinton PD	21	1	0	0	0	0	22
Masontown PD	45	0	0	0	0	0	45
Matewan PD	20	0	0	0	0	0	20
Mc Dowell Co SO	39	3	0	0	1	0	43
Monongah PD	27	4	0	0	0	0	31
New Cumberland PD	32	0	0	0	2	0	34
North Fork PD	44	4	0	0	0	0	48
Paden City PD	47	0	0	0	1	0	48
Parsons PD	44	0	0	0	0	0	44
Paw Paw PD	17	0	0	0	0	0	17
Pendleton Co SO	8	1	0	0	0	1	10
Pennsboro PD	5	0	0	0	0	0	5
Petersburg PD	23	2	0	0	6	0	31
Piedmont PD	13	1	0	0	0	0	14
Poca PD	24	0	0	0	0	0	24
Potomac State College Police	49	0	0	0	0	0	49
Pratt PD	40	6	0	0	0	0	46
Reedsville PD	41	0	0	0	0	0	41
Richwood SP	2	0	0	0	0	0	2
Salem PD	37	1	0	0	0	0	38
St Marys PD	1	0	0	0	0	0	1
Sylvester PD	2	0	0	0	0	0	2
Terra Alta PD	35	1	0	0	2	0	38
Valley Grove PD - - NO PD	22	0	0	0	0	0	22
Wardensville PD	31	0	0	0	2	0	33
Webster Co SO	9	0	0	0	0	0	9
Webster Springs PD	16	0	0	0	0	0	16
West Hamlin PD	6	0	0	0	0	0	6
West Liberty PD	40	2	0	0	1	0	43
West Milford PD	37	1	1	0	1	0	40
White Sulphur Springs PD	41	4	0	0	0	0	45
Wirt Co SO	3	0	0	0	0	0	3
WV State Police Hdqts	5	1	0	0	0	0	6
WVSC Security	4	4	0	0	0	1	9
Wyoming Co SO	38	1	0	0	0	0	39
Total	1652	60	1	1	21	12	1747

Stop Frequency Information for State Police Detachments

These tables provide specific information about the driver of the vehicle and the circumstances of the stop by racial group for each State Police detachment submitting a total of 50 or more stops of WV registered vehicles from April through September 2007. Specifically, the number of reported stops is shown by gender and age group for each race and the agency as a whole. The type of roadway, the reason for the stop, the disposition or outcome of the stop, and the duration of the stop are also provided.

For the purposes of this report, reason for stops was collapsed into five categories for analysis. The two speeding categories (i.e., greater than and less than 10 miles per hour over the speed limit) were collapsed into a single "speeding" category. "Red light/lane" combines red light/stop sign and lane violation/failure to signal. The "all other" category represents all penal code violations.

Beckley SP

Stop Information	Total	White	Black	Asian	Native American	Hispanic	Other
Gender							
Male	372	353	13	2	0	2	2
Female	170	165	4	0	0	0	1
Age Group							
17 and under	26	25	1	0	0	0	0
18 to 24	131	126	3	0	0	2	0
25 to 39	196	191	5	0	0	0	0
40 to 59	146	137	5	2	0	0	2
60 and over	43	39	3	0	0	0	1
Roadway							
Interstate	22	20	2	0	0	0	0
US/WV Route	429	413	11	2	0	1	2
City Street	19	14	3	0	0	1	1
Other	72	71	1	0	0	0	0
Reason							
Red light/Lane	39	39	0	0	0	0	0
Speeding	168	162	5	0	0	1	0
Other Moving	60	53	3	1	0	0	3
Other Nonmoving	275	264	9	1	0	1	0
All other	0	0	0	0	0	0	0
Disposition							
Citation/arrest	228	219	6	0	0	2	1
Warning	313	298	11	2	0	0	2
No action	1	1	0	0	0	0	0
Duration							
5 Minutes or Less	262	248	9	2	0	1	2
6 to 10 Minutes	209	202	6	0	0	0	1
11 to 20 Minutes	64	61	2	0	0	1	0
Over 21 Minutes	7	7	0	0	0	0	0

Berkeley Springs SP

Stop Information	Total	White	Black	Asian	Native American	Hispanic	Other
Gender							
Male	97	96	0	1	0	0	0
Female	60	60	0	0	0	0	0
Age Group							
17 and under	8	8	0	0	0	0	0
18 to 24	36	35	0	1	0	0	0
25 to 39	55	55	0	0	0	0	0
40 to 59	44	44	0	0	0	0	0
60 and over	14	14	0	0	0	0	0
Roadway							
Interstate	0	0	0	0	0	0	0
US/WV Route	141	140	0	1	0	0	0
City Street	2	2	0	0	0	0	0
Other	14	14	0	0	0	0	0
Reason							
Red light/Lane	7	7	0	0	0	0	0
Speeding	87	87	0	0	0	0	0
Other Moving	22	21	0	1	0	0	0
Other Nonmoving	41	41	0	0	0	0	0
All other	0	0	0	0	0	0	0
Disposition							
Citation/arrest	66	66	0	0	0	0	0
Warning	90	89	0	1	0	0	0
No action	1	1	0	0	0	0	0
Duration							
5 Minutes or Less	71	70	0	1	0	0	0
6 to 10 Minutes	77	77	0	0	0	0	0
11 to 20 Minutes	8	8	0	0	0	0	0
Over 21 Minutes	1	1	0	0	0	0	0

Bridgeport SP

Stop Information	Total	White	Black	Asian	Native American	Hispanic	Other
Gender							
Male	1494	1421	48	7	2	10	6
Female	956	926	18	1	2	3	6
Age Group							
17 and under	63	60	2	0	0	0	1
18 to 24	595	569	20	2	1	2	1
25 to 39	937	897	22	5	1	9	3
40 to 59	686	659	17	0	2	2	6
60 and over	169	162	5	1	0	0	1
Roadway							
Interstate	756	715	28	3	0	6	4
US/WV Route	931	896	20	3	2	3	7
City Street	241	222	13	1	2	2	1
Other	522	514	5	1	0	2	0
Reason							
Red light/Lane	100	94	5	1	0	0	0
Speeding	1489	1420	44	6	3	7	9
Other Moving	163	156	4	1	0	0	2
Other Nonmoving	694	673	13	0	1	6	1
All other	4	4	0	0	0	0	0
Disposition							
Citation/arrest	884	829	33	3	2	9	8
Warning	1562	1514	33	5	2	4	4
No action	4	4	0	0	0	0	0
Duration							
5 Minutes or Less	631	618	12	1	0	0	0
6 to 10 Minutes	1147	1097	33	4	4	5	4
11 to 20 Minutes	645	609	19	3	0	6	8
Over 21 Minutes	27	23	2	0	0	2	0

Buckhannon SP

Stop Information	Total	White	Black	Asian	Native American	Hispanic	Other
Gender							
Male	468	456	8	0	0	2	2
Female	275	272	2	1	0	0	0
Age Group							
17 and under	20	19	1	0	0	0	0
18 to 24	183	178	4	0	0	1	0
25 to 39	281	274	5	1	0	0	1
40 to 59	205	204	0	0	0	0	1
60 and over	54	53	0	0	0	1	0
Roadway							
Interstate	10	9	0	0	0	1	0
US/WV Route	626	613	10	1	0	1	1
City Street	14	14	0	0	0	0	0
Other	93	92	0	0	0	0	1
Reason							
Red light/Lane	91	88	2	0	0	1	0
Speeding	473	464	6	1	0	1	1
Other Moving	22	22	0	0	0	0	0
Other Nonmoving	155	152	2	0	0	0	1
All other	2	2	0	0	0	0	0
Disposition							
Citation/arrest	248	246	0	0	0	1	1
Warning	494	481	10	1	0	1	1
No action	1	1	0	0	0	0	0
Duration							
5 Minutes or Less	270	267	2	1	0	0	0
6 to 10 Minutes	417	406	7	0	0	2	2
11 to 20 Minutes	45	44	1	0	0	0	0
Over 21 Minutes	11	11	0	0	0	0	0

Clay SP

Stop Information	Total	White	Black	Asian	Native American	Hispanic	Other
Gender							
Male	442	438	1	1	0	1	1
Female	260	256	1	3	0	0	0
Age Group							
17 and under	16	16	0	0	0	0	0
18 to 24	145	144	0	1	0	0	0
25 to 39	281	277	0	2	0	1	1
40 to 59	219	216	2	1	0	0	0
60 and over	41	41	0	0	0	0	0
Roadway							
Interstate	226	219	2	3	0	1	1
US/WV Route	387	386	0	1	0	0	0
City Street	5	5	0	0	0	0	0
Other	84	84	0	0	0	0	0
Reason							
Red light/Lane	22	22	0	0	0	0	0
Speeding	409	401	2	4	0	1	1
Other Moving	36	36	0	0	0	0	0
Other Nonmoving	234	234	0	0	0	0	0
All other	1	1	0	0	0	0	0
Disposition							
Citation/arrest	282	278	2	0	0	1	1
Warning	420	416	0	4	0	0	0
No action	0	0	0	0	0	0	0
Duration							
5 Minutes or Less	345	344	0	1	0	0	0
6 to 10 Minutes	332	326	2	2	0	1	1
11 to 20 Minutes	19	18	0	1	0	0	0
Over 21 Minutes	6	6	0	0	0	0	0

Danville SP

Stop Information	Total	White	Black	Asian	Native American	Hispanic	Other
Gender							
Male	543	530	6	2	0	2	3
Female	310	305	3	1	0	0	1
Age Group							
17 and under	18	18	0	0	0	0	0
18 to 24	170	169	1	0	0	0	0
25 to 39	394	387	3	2	0	0	2
40 to 59	222	214	5	0	0	2	1
60 and over	49	47	0	1	0	0	1
Roadway							
Interstate	1	1	0	0	0	0	0
US/WV Route	838	820	9	3	0	2	4
City Street	9	9	0	0	0	0	0
Other	5	5	0	0	0	0	0
Reason							
Red light/Lane	11	11	0	0	0	0	0
Speeding	645	628	9	2	0	2	4
Other Moving	82	82	0	0	0	0	0
Other Nonmoving	112	111	0	1	0	0	0
All other	3	3	0	0	0	0	0
Disposition							
Citation/arrest	331	324	4	1	0	0	2
Warning	522	511	5	2	0	2	2
No action	0	0	0	0	0	0	0
Duration							
5 Minutes or Less	638	623	7	2	0	2	4
6 to 10 Minutes	160	159	1	0	0	0	0
11 to 20 Minutes	48	46	1	1	0	0	0
Over 21 Minutes	7	7	0	0	0	0	0

Elizabeth SP

Stop Information	Total	White	Black	Asian	Native American	Hispanic	Other
Gender							
Male	203	203	0	0	0	0	0
Female	112	112	0	0	0	0	0
Age Group							
17 and under	15	15	0	0	0	0	0
18 to 24	75	75	0	0	0	0	0
25 to 39	108	108	0	0	0	0	0
40 to 59	92	92	0	0	0	0	0
60 and over	25	25	0	0	0	0	0
Roadway							
Interstate	15	15	0	0	0	0	0
US/WV Route	253	253	0	0	0	0	0
City Street	5	5	0	0	0	0	0
Other	42	42	0	0	0	0	0
Reason							
Red light/Lane	19	19	0	0	0	0	0
Speeding	166	166	0	0	0	0	0
Other Moving	18	18	0	0	0	0	0
Other Nonmoving	111	111	0	0	0	0	0
All other	1	1	0	0	0	0	0
Disposition							
Citation/arrest	93	93	0	0	0	0	0
Warning	222	222	0	0	0	0	0
No action	0	0	0	0	0	0	0
Duration							
5 Minutes or Less	87	87	0	0	0	0	0
6 to 10 Minutes	189	189	0	0	0	0	0
11 to 20 Minutes	28	28	0	0	0	0	0
Over 21 Minutes	11	11	0	0	0	0	0

Elkins SP

Stop Information	Total	White	Black	Asian	Native American	Hispanic	Other
Gender							
Male	960	939	2	4	0	12	3
Female	521	518	0	0	0	2	1
Age Group							
17 and under	36	36	0	0	0	0	0
18 to 24	333	329	1	0	0	3	0
25 to 39	552	539	0	3	0	7	3
40 to 59	439	434	0	1	0	3	1
60 and over	121	119	1	0	0	1	0
Roadway							
Interstate	6	5	1	0	0	0	0
US/WV Route	1188	1166	1	3	0	14	4
City Street	239	238	0	1	0	0	0
Other	48	48	0	0	0	0	0
Reason							
Red light/Lane	104	100	0	1	0	3	0
Speeding	738	728	1	3	0	5	1
Other Moving	149	147	0	0	0	2	0
Other Nonmoving	489	481	1	0	0	4	3
All other	1	1	0	0	0	0	0
Disposition							
Citation/arrest	246	240	1	0	0	3	2
Warning	1234	1216	1	4	0	11	2
No action	1	1	0	0	0	0	0
Duration							
5 Minutes or Less	393	380	1	2	0	10	0
6 to 10 Minutes	854	845	1	2	0	2	4
11 to 20 Minutes	206	205	0	0	0	1	0
Over 21 Minutes	28	27	0	0	0	1	0

Fairmont SP

Stop Information	Total	White	Black	Asian	Native American	Hispanic	Other
Gender							
Male	628	599	15	2	0	7	5
Female	530	512	10	2	1	1	4
Age Group							
17 and under	30	29	1	0	0	0	0
18 to 24	305	291	7	0	0	4	3
25 to 39	436	411	11	4	1	3	6
40 to 59	317	312	5	0	0	0	0
60 and over	70	68	1	0	0	1	0
Roadway							
Interstate	527	504	11	4	0	3	5
US/WV Route	471	452	10	0	1	4	4
City Street	58	53	4	0	0	1	0
Other	102	102	0	0	0	0	0
Reason							
Red light/Lane	16	15	0	0	0	0	1
Speeding	572	544	13	4	1	6	4
Other Moving	48	46	1	0	0	0	1
Other Nonmoving	520	504	11	0	0	2	3
All other	2	2	0	0	0	0	0
Disposition							
Citation/arrest	455	426	16	2	1	5	5
Warning	700	682	9	2	0	3	4
No action	3	3	0	0	0	0	0
Duration							
5 Minutes or Less	364	360	1	1	0	0	2
6 to 10 Minutes	660	627	17	3	1	6	6
11 to 20 Minutes	113	104	6	0	0	2	1
Over 21 Minutes	21	20	1	0	0	0	0

Franklin SP

Stop Information	Total	White	Black	Asian	Native American	Hispanic	Other
Gender							
Male	204	199	5	0	0	0	0
Female	97	95	2	0	0	0	0
Age Group							
17 and under	15	14	1	0	0	0	0
18 to 24	51	50	1	0	0	0	0
25 to 39	90	87	3	0	0	0	0
40 to 59	117	115	2	0	0	0	0
60 and over	28	28	0	0	0	0	0
Roadway							
Interstate	20	20	0	0	0	0	0
US/WV Route	274	267	7	0	0	0	0
City Street	0	0	0	0	0	0	0
Other	7	7	0	0	0	0	0
Reason							
Red light/Lane	8	7	1	0	0	0	0
Speeding	223	218	5	0	0	0	0
Other Moving	21	21	0	0	0	0	0
Other Nonmoving	46	45	1	0	0	0	0
All other	3	3	0	0	0	0	0
Disposition							
Citation/arrest	57	55	2	0	0	0	0
Warning	242	237	5	0	0	0	0
No action	2	2	0	0	0	0	0
Duration							
5 Minutes or Less	284	277	7	0	0	0	0
6 to 10 Minutes	10	10	0	0	0	0	0
11 to 20 Minutes	4	4	0	0	0	0	0
Over 21 Minutes	3	3	0	0	0	0	0

Gauley Bridge SP

Stop Information	Total	White	Black	Asian	Native American	Hispanic	Other
Gender							
Male	215	205	10	0	0	0	0
Female	115	112	3	0	0	0	0
Age Group							
17 and under	5	5	0	0	0	0	0
18 to 24	40	38	2	0	0	0	0
25 to 39	119	116	3	0	0	0	0
40 to 59	127	120	7	0	0	0	0
60 and over	39	38	1	0	0	0	0
Roadway							
Interstate	1	1	0	0	0	0	0
US/WV Route	329	316	13	0	0	0	0
City Street	0	0	0	0	0	0	0
Other	0	0	0	0	0	0	0
Reason							
Red light/Lane	9	9	0	0	0	0	0
Speeding	259	249	10	0	0	0	0
Other Moving	3	3	0	0	0	0	0
Other Nonmoving	59	56	3	0	0	0	0
All other	0	0	0	0	0	0	0
Disposition							
Citation/arrest	106	100	6	0	0	0	0
Warning	223	216	7	0	0	0	0
No action	1	1	0	0	0	0	0
Duration							
5 Minutes or Less	19	17	2	0	0	0	0
6 to 10 Minutes	200	194	6	0	0	0	0
11 to 20 Minutes	100	96	4	0	0	0	0
Over 21 Minutes	11	10	1	0	0	0	0

Glenville SP

Stop Information	Total	White	Black	Asian	Native American	Hispanic	Other
Gender							
Male	248	235	5	1	0	6	1
Female	117	116	0	0	0	1	0
Age Group							
17 and under	7	6	0	0	0	1	0
18 to 24	92	89	1	1	0	1	0
25 to 39	127	122	2	0	0	2	1
40 to 59	103	99	1	0	0	3	0
60 and over	36	35	1	0	0	0	0
Roadway							
Interstate	93	86	4	1	0	1	1
US/WV Route	265	258	1	0	0	6	0
City Street	4	4	0	0	0	0	0
Other	3	3	0	0	0	0	0
Reason							
Red light/Lane	24	24	0	0	0	0	0
Speeding	278	266	5	1	0	5	1
Other Moving	7	6	0	0	0	1	0
Other Nonmoving	55	55	0	0	0	0	0
All other	1	0	0	0	0	1	0
Disposition							
Citation/arrest	94	91	1	1	0	1	0
Warning	271	260	4	0	0	6	1
No action	0	0	0	0	0	0	0
Duration							
5 Minutes or Less	137	135	1	0	0	0	1
6 to 10 Minutes	186	177	3	1	0	5	0
11 to 20 Minutes	32	30	1	0	0	1	0
Over 21 Minutes	10	9	0	0	0	1	0

Grafton SP

Stop Information	Total	White	Black	Asian	Native American	Hispanic	Other
Gender							
Male	177	173	3	0	0	1	0
Female	91	90	0	0	0	0	1
Age Group							
17 and under	5	5	0	0	0	0	0
18 to 24	51	49	1	0	0	0	1
25 to 39	96	94	2	0	0	0	0
40 to 59	91	90	0	0	0	1	0
60 and over	25	25	0	0	0	0	0
Roadway							
Interstate	0	0	0	0	0	0	0
US/WV Route	245	242	1	0	0	1	1
City Street	10	9	1	0	0	0	0
Other	13	12	1	0	0	0	0
Reason							
Red light/Lane	1	1	0	0	0	0	0
Speeding	149	147	2	0	0	0	0
Other Moving	8	8	0	0	0	0	0
Other Nonmoving	110	107	1	0	0	1	1
All other	0	0	0	0	0	0	0
Disposition							
Citation/arrest	112	111	1	0	0	0	0
Warning	156	152	2	0	0	1	1
No action	0	0	0	0	0	0	0
Duration							
5 Minutes or Less	42	41	0	0	0	1	0
6 to 10 Minutes	225	221	3	0	0	0	1
11 to 20 Minutes	1	1	0	0	0	0	0
Over 21 Minutes	0	0	0	0	0	0	0

Grantsville SP

Stop Information	Total	White	Black	Asian	Native American	Hispanic	Other
Gender							
Male	114	108	0	0	0	6	0
Female	26	26	0	0	0	0	0
Age Group							
17 and under	5	5	0	0	0	0	0
18 to 24	35	33	0	0	0	2	0
25 to 39	55	52	0	0	0	3	0
40 to 59	36	35	0	0	0	1	0
60 and over	9	9	0	0	0	0	0
Roadway							
Interstate	1	1	0	0	0	0	0
US/WV Route	137	131	0	0	0	6	0
City Street	2	2	0	0	0	0	0
Other	0	0	0	0	0	0	0
Reason							
Red light/Lane	15	14	0	0	0	1	0
Speeding	38	36	0	0	0	2	0
Other Moving	31	29	0	0	0	2	0
Other Nonmoving	54	53	0	0	0	1	0
All other	2	2	0	0	0	0	0
Disposition							
Citation/arrest	44	40	0	0	0	4	0
Warning	93	91	0	0	0	2	0
No action	3	3	0	0	0	0	0
Duration							
5 Minutes or Less	44	40	0	0	0	4	0
6 to 10 Minutes	63	61	0	0	0	2	0
11 to 20 Minutes	27	27	0	0	0	0	0
Over 21 Minutes	6	6	0	0	0	0	0

Hamlin SP

Stop Information	Total	White	Black	Asian	Native American	Hispanic	Other
Gender							
Male	424	417	2	0	0	5	0
Female	192	191	0	0	0	1	0
Age Group							
17 and under	16	16	0	0	0	0	0
18 to 24	149	147	0	0	0	2	0
25 to 39	252	251	0	0	0	1	0
40 to 59	174	169	2	0	0	3	0
60 and over	25	25	0	0	0	0	0
Roadway							
Interstate	15	14	1	0	0	0	0
US/WV Route	569	562	1	0	0	6	0
City Street	4	4	0	0	0	0	0
Other	28	28	0	0	0	0	0
Reason							
Red light/Lane	47	46	0	0	0	1	0
Speeding	320	317	2	0	0	1	0
Other Moving	41	41	0	0	0	0	0
Other Nonmoving	208	204	0	0	0	4	0
All other	0	0	0	0	0	0	0
Disposition							
Citation/arrest	226	221	1	0	0	4	0
Warning	390	387	1	0	0	2	0
No action	0	0	0	0	0	0	0
Duration							
5 Minutes or Less	171	167	1	0	0	3	0
6 to 10 Minutes	416	412	1	0	0	3	0
11 to 20 Minutes	22	22	0	0	0	0	0
Over 21 Minutes	7	7	0	0	0	0	0

Harrisville SP

Stop Information	Total	White	Black	Asian	Native American	Hispanic	Other
Gender							
Male	561	543	10	1	0	4	3
Female	292	289	2	0	0	0	1
Age Group							
17 and under	24	23	1	0	0	0	0
18 to 24	204	203	0	0	0	1	0
25 to 39	285	275	7	1	0	2	0
40 to 59	278	270	3	0	0	1	4
60 and over	62	61	1	0	0	0	0
Roadway							
Interstate	6	6	0	0	0	0	0
US/WV Route	758	738	12	1	0	3	4
City Street	73	72	0	0	0	1	0
Other	16	16	0	0	0	0	0
Reason							
Red light/Lane	51	50	0	0	0	1	0
Speeding	495	478	9	1	0	3	4
Other Moving	67	66	1	0	0	0	0
Other Nonmoving	236	234	2	0	0	0	0
All other	4	4	0	0	0	0	0
Disposition							
Citation/arrest	416	407	3	0	0	3	3
Warning	437	425	9	1	0	1	1
No action	0	0	0	0	0	0	0
Duration							
5 Minutes or Less	519	505	8	0	0	2	4
6 to 10 Minutes	269	266	2	0	0	1	0
11 to 20 Minutes	45	44	0	1	0	0	0
Over 21 Minutes	20	17	2	0	0	1	0

Hinton SP

Stop Information	Total	White	Black	Asian	Native American	Hispanic	Other
Gender							
Male	325	316	6	0	0	3	0
Female	166	161	3	1	0	1	0
Age Group							
17 and under	11	11	0	0	0	0	0
18 to 24	123	120	3	0	0	0	0
25 to 39	168	164	2	0	0	2	0
40 to 59	157	151	3	1	0	2	0
60 and over	32	31	1	0	0	0	0
Roadway							
Interstate	18	16	1	0	0	1	0
US/WV Route	471	459	8	1	0	3	0
City Street	2	2	0	0	0	0	0
Other	0	0	0	0	0	0	0
Reason							
Red light/Lane	3	3	0	0	0	0	0
Speeding	344	332	7	1	0	4	0
Other Moving	11	10	1	0	0	0	0
Other Nonmoving	126	125	1	0	0	0	0
All other	7	7	0	0	0	0	0
Disposition							
Citation/arrest	100	95	4	0	0	1	0
Warning	391	382	5	1	0	3	0
No action	0	0	0	0	0	0	0
Duration							
5 Minutes or Less	140	138	1	0	0	1	0
6 to 10 Minutes	317	306	7	1	0	3	0
11 to 20 Minutes	25	24	1	0	0	0	0
Over 21 Minutes	9	9	0	0	0	0	0

Hundred SP

Stop Information	Total	White	Black	Asian	Native American	Hispanic	Other
Gender							
Male	60	60	0	0	0	0	0
Female	29	29	0	0	0	0	0
Age Group							
17 and under	6	6	0	0	0	0	0
18 to 24	32	32	0	0	0	0	0
25 to 39	22	22	0	0	0	0	0
40 to 59	24	24	0	0	0	0	0
60 and over	5	5	0	0	0	0	0
Roadway							
Interstate	3	3	0	0	0	0	0
US/WV Route	82	82	0	0	0	0	0
City Street	1	1	0	0	0	0	0
Other	3	3	0	0	0	0	0
Reason							
Red light/Lane	4	4	0	0	0	0	0
Speeding	55	55	0	0	0	0	0
Other Moving	11	11	0	0	0	0	0
Other Nonmoving	19	19	0	0	0	0	0
All other	0	0	0	0	0	0	0
Disposition							
Citation/arrest	38	38	0	0	0	0	0
Warning	51	51	0	0	0	0	0
No action	0	0	0	0	0	0	0
Duration							
5 Minutes or Less	24	24	0	0	0	0	0
6 to 10 Minutes	37	37	0	0	0	0	0
11 to 20 Minutes	24	24	0	0	0	0	0
Over 21 Minutes	4	4	0	0	0	0	0

Huntington SP

Stop Information	Total	White	Black	Asian	Native American	Hispanic	Other
Gender							
Male	318	308	8	0	0	1	1
Female	173	165	7	0	0	1	0
Age Group							
17 and under	11	11	0	0	0	0	0
18 to 24	153	143	9	0	0	1	0
25 to 39	193	189	3	0	0	1	0
40 to 59	107	104	2	0	0	0	1
60 and over	27	26	1	0	0	0	0
Roadway							
Interstate	15	14	1	0	0	0	0
US/WV Route	228	223	3	0	0	1	1
City Street	180	173	7	0	0	0	0
Other	68	63	4	0	0	1	0
Reason							
Red light/Lane	16	15	1	0	0	0	0
Speeding	101	97	2	0	0	1	1
Other Moving	52	52	0	0	0	0	0
Other Nonmoving	322	309	12	0	0	1	0
All other	0	0	0	0	0	0	0
Disposition							
Citation/arrest	336	323	12	0	0	1	0
Warning	155	150	3	0	0	1	1
No action	0	0	0	0	0	0	0
Duration							
5 Minutes or Less	85	78	7	0	0	0	0
6 to 10 Minutes	376	367	7	0	0	1	1
11 to 20 Minutes	18	16	1	0	0	1	0
Over 21 Minutes	12	12	0	0	0	0	0

Jesse SP

Stop Information	Total	White	Black	Asian	Native American	Hispanic	Other
Gender							
Male	213	207	6	0	0	0	0
Female	88	88	0	0	0	0	0
Age Group							
17 and under	13	13	0	0	0	0	0
18 to 24	77	77	0	0	0	0	0
25 to 39	99	97	2	0	0	0	0
40 to 59	92	89	3	0	0	0	0
60 and over	20	19	1	0	0	0	0
Roadway							
Interstate	1	1	0	0	0	0	0
US/WV Route	245	240	5	0	0	0	0
City Street	1	1	0	0	0	0	0
Other	54	53	1	0	0	0	0
Reason							
Red light/Lane	9	8	1	0	0	0	0
Speeding	256	251	5	0	0	0	0
Other Moving	6	6	0	0	0	0	0
Other Nonmoving	28	28	0	0	0	0	0
All other	2	2	0	0	0	0	0
Disposition							
Citation/arrest	84	82	2	0	0	0	0
Warning	217	213	4	0	0	0	0
No action	0	0	0	0	0	0	0
Duration							
5 Minutes or Less	111	109	2	0	0	0	0
6 to 10 Minutes	136	133	3	0	0	0	0
11 to 20 Minutes	50	49	1	0	0	0	0
Over 21 Minutes	4	4	0	0	0	0	0

Kearneysville SP

Stop Information	Total	White	Black	Asian	Native American	Hispanic	Other
Gender							
Male	322	276	30	0	0	11	5
Female	176	157	14	1	0	3	1
Age Group							
17 and under	17	17	0	0	0	0	0
18 to 24	125	106	11	1	0	5	2
25 to 39	182	161	14	0	0	6	1
40 to 59	144	123	15	0	0	3	3
60 and over	30	26	4	0	0	0	0
Roadway							
Interstate	1	1	0	0	0	0	0
US/WV Route	461	398	43	1	0	13	6
City Street	4	4	0	0	0	0	0
Other	32	30	1	0	0	1	0
Reason							
Red light/Lane	25	21	2	0	0	2	0
Speeding	222	201	13	1	0	5	2
Other Moving	42	37	4	0	0	1	0
Other Nonmoving	206	171	25	0	0	6	4
All other	3	3	0	0	0	0	0
Disposition							
Citation/arrest	235	211	17	0	0	7	0
Warning	263	222	27	1	0	7	6
No action	0	0	0	0	0	0	0
Duration							
5 Minutes or Less	228	202	20	0	0	3	3
6 to 10 Minutes	118	103	8	1	0	5	1
11 to 20 Minutes	106	92	10	0	0	2	2
Over 21 Minutes	46	36	6	0	0	4	0

Keyser SP

Stop Information	Total	White	Black	Asian	Native American	Hispanic	Other
Gender							
Male	259	250	5	0	1	2	1
Female	160	156	3	0	0	1	0
Age Group							
17 and under	25	25	0	0	0	0	0
18 to 24	98	95	2	0	0	1	0
25 to 39	128	125	2	0	0	1	0
40 to 59	131	126	3	0	0	1	1
60 and over	37	35	1	0	1	0	0
Roadway							
Interstate	0	0	0	0	0	0	0
US/WV Route	366	354	7	0	1	3	1
City Street	15	14	1	0	0	0	0
Other	38	38	0	0	0	0	0
Reason							
Red light/Lane	10	10	0	0	0	0	0
Speeding	323	311	7	0	1	3	1
Other Moving	14	14	0	0	0	0	0
Other Nonmoving	71	70	1	0	0	0	0
All other	1	1	0	0	0	0	0
Disposition							
Citation/arrest	207	202	3	0	0	1	1
Warning	212	204	5	0	1	2	0
No action	0	0	0	0	0	0	0
Duration							
5 Minutes or Less	68	64	4	0	0	0	0
6 to 10 Minutes	206	200	2	0	1	2	1
11 to 20 Minutes	135	132	2	0	0	1	0
Over 21 Minutes	10	10	0	0	0	0	0

Kingwood SP

Stop Information	Total	White	Black	Asian	Native American	Hispanic	Other
Gender							
Male	385	372	4	4	0	2	3
Female	198	193	2	1	0	1	1
Age Group							
17 and under	8	8	0	0	0	0	0
18 to 24	146	142	2	0	0	0	2
25 to 39	225	216	2	4	0	1	2
40 to 59	158	153	2	1	0	2	0
60 and over	46	46	0	0	0	0	0
Roadway							
Interstate	95	82	5	5	0	0	3
US/WV Route	303	299	0	0	0	3	1
City Street	3	3	0	0	0	0	0
Other	182	181	1	0	0	0	0
Reason							
Red light/Lane	12	12	0	0	0	0	0
Speeding	450	435	5	5	0	1	4
Other Moving	46	44	1	0	0	1	0
Other Nonmoving	73	72	0	0	0	1	0
All other	2	2	0	0	0	0	0
Disposition							
Citation/arrest	297	284	4	5	0	1	3
Warning	286	281	2	0	0	2	1
No action	0	0	0	0	0	0	0
Duration							
5 Minutes or Less	325	311	5	4	0	1	4
6 to 10 Minutes	233	231	1	1	0	0	0
11 to 20 Minutes	13	11	0	0	0	2	0
Over 21 Minutes	12	12	0	0	0	0	0

Lewisburg SP

Stop Information	Total	White	Black	Asian	Native American	Hispanic	Other
Gender							
Male	263	247	9	0	0	3	4
Female	146	136	6	0	0	1	3
Age Group							
17 and under	23	20	1	0	0	0	2
18 to 24	111	104	5	0	0	1	1
25 to 39	132	127	1	0	0	3	1
40 to 59	119	110	6	0	0	0	3
60 and over	24	22	2	0	0	0	0
Roadway							
Interstate	91	83	5	0	0	1	2
US/WV Route	298	282	8	0	0	3	5
City Street	12	11	1	0	0	0	0
Other	8	7	1	0	0	0	0
Reason							
Red light/Lane	23	23	0	0	0	0	0
Speeding	254	237	9	0	0	4	4
Other Moving	25	24	0	0	0	0	1
Other Nonmoving	101	94	5	0	0	0	2
All other	6	5	1	0	0	0	0
Disposition							
Citation/arrest	93	84	7	0	0	1	1
Warning	316	299	8	0	0	3	6
No action	0	0	0	0	0	0	0
Duration							
5 Minutes or Less	71	65	5	0	0	0	1
6 to 10 Minutes	161	151	3	0	0	2	5
11 to 20 Minutes	161	153	5	0	0	2	1
Over 21 Minutes	16	14	2	0	0	0	0

Logan SP

Stop Information	Total	White	Black	Asian	Native American	Hispanic	Other
Gender							
Male	1471	1426	43	0	0	1	1
Female	737	710	26	0	0	1	0
Age Group							
17 and under	45	42	3	0	0	0	0
18 to 24	474	450	24	0	0	0	0
25 to 39	930	904	25	0	0	0	1
40 to 59	627	613	13	0	0	1	0
60 and over	132	127	4	0	0	1	0
Roadway							
Interstate	16	16	0	0	0	0	0
US/WV Route	2089	2020	66	0	0	2	1
City Street	21	20	1	0	0	0	0
Other	82	80	2	0	0	0	0
Reason							
Red light/Lane	294	284	10	0	0	0	0
Speeding	897	873	22	0	0	2	0
Other Moving	234	228	6	0	0	0	0
Other Nonmoving	770	739	30	0	0	0	1
All other	13	12	1	0	0	0	0
Disposition							
Citation/arrest	504	481	23	0	0	0	0
Warning	1704	1655	46	0	0	2	1
No action	0	0	0	0	0	0	0
Duration							
5 Minutes or Less	1029	998	29	0	0	1	1
6 to 10 Minutes	1014	983	30	0	0	1	0
11 to 20 Minutes	141	132	9	0	0	0	0
Over 21 Minutes	24	23	1	0	0	0	0

Marlinton SP

Stop Information	Total	White	Black	Asian	Native American	Hispanic	Other
Gender							
Male	312	310	1	0	0	1	0
Female	149	149	0	0	0	0	0
Age Group							
17 and under	20	20	0	0	0	0	0
18 to 24	123	122	1	0	0	0	0
25 to 39	124	124	0	0	0	0	0
40 to 59	168	167	0	0	0	1	0
60 and over	26	26	0	0	0	0	0
Roadway							
Interstate	6	6	0	0	0	0	0
US/WV Route	425	423	1	0	0	1	0
City Street	14	14	0	0	0	0	0
Other	16	16	0	0	0	0	0
Reason							
Red light/Lane	27	27	0	0	0	0	0
Speeding	273	272	0	0	0	1	0
Other Moving	35	34	1	0	0	0	0
Other Nonmoving	126	126	0	0	0	0	0
All other	0	0	0	0	0	0	0
Disposition							
Citation/arrest	64	64	0	0	0	0	0
Warning	397	395	1	0	0	1	0
No action	0	0	0	0	0	0	0
Duration							
5 Minutes or Less	309	307	1	0	0	1	0
6 to 10 Minutes	99	99	0	0	0	0	0
11 to 20 Minutes	45	45	0	0	0	0	0
Over 21 Minutes	8	8	0	0	0	0	0

Martinsburg SP

Stop Information	Total	White	Black	Asian	Native American	Hispanic	Other
Gender							
Male	1418	1273	109	2	0	29	5
Female	916	850	62	1	0	2	1
Age Group							
17 and under	80	76	2	0	0	2	0
18 to 24	681	630	42	0	0	9	0
25 to 39	864	794	52	2	0	13	3
40 to 59	588	508	69	1	0	7	3
60 and over	121	115	6	0	0	0	0
Roadway							
Interstate	500	450	36	0	0	10	4
US/WV Route	1554	1418	119	3	0	13	1
City Street	50	47	2	0	0	1	0
Other	230	208	14	0	0	7	1
Reason							
Red light/Lane	116	106	7	1	0	2	0
Speeding	1126	1022	84	0	0	14	6
Other Moving	232	201	29	0	0	2	0
Other Nonmoving	855	790	50	2	0	13	0
All other	5	4	1	0	0	0	0
Disposition							
Citation/arrest	1068	953	92	0	0	20	3
Warning	1265	1169	79	3	0	11	3
No action	1	1	0	0	0	0	0
Duration							
5 Minutes or Less	314	282	27	2	0	1	2
6 to 10 Minutes	1399	1282	96	1	0	16	4
11 to 20 Minutes	418	385	24	0	0	9	0
Over 21 Minutes	203	174	24	0	0	5	0

Moorefield SP

Stop Information	Total	White	Black	Asian	Native American	Hispanic	Other
Gender							
Male	181	174	3	0	0	3	1
Female	103	101	0	0	0	2	0
Age Group							
17 and under	14	14	0	0	0	0	0
18 to 24	55	53	1	0	0	1	0
25 to 39	101	96	1	0	0	3	1
40 to 59	97	96	1	0	0	0	0
60 and over	17	16	0	0	0	1	0
Roadway							
Interstate	8	8	0	0	0	0	0
US/WV Route	264	255	3	0	0	5	1
City Street	7	7	0	0	0	0	0
Other	5	5	0	0	0	0	0
Reason							
Red light/Lane	9	9	0	0	0	0	0
Speeding	164	159	1	0	0	3	1
Other Moving	45	45	0	0	0	0	0
Other Nonmoving	66	62	2	0	0	2	0
All other	0	0	0	0	0	0	0
Disposition							
Citation/arrest	129	122	3	0	0	4	0
Warning	155	153	0	0	0	1	1
No action	0	0	0	0	0	0	0
Duration							
5 Minutes or Less	3	3	0	0	0	0	0
6 to 10 Minutes	227	221	2	0	0	3	1
11 to 20 Minutes	47	45	0	0	0	2	0
Over 21 Minutes	7	6	1	0	0	0	0

Morgantown SP

Stop Information	Total	White	Black	Asian	Native American	Hispanic	Other
Gender							
Male	695	643	26	9	0	9	8
Female	400	378	15	1	0	3	3
Age Group							
17 and under	30	28	0	1	0	0	1
18 to 24	371	347	12	2	0	8	2
25 to 39	394	360	22	5	0	2	5
40 to 59	253	243	5	0	0	2	3
60 and over	47	43	2	2	0	0	0
Roadway							
Interstate	587	548	25	4	0	4	6
US/WV Route	370	345	11	4	0	7	3
City Street	21	16	4	0	0	0	1
Other	117	112	1	2	0	1	1
Reason							
Red light/Lane	65	60	0	4	0	1	0
Speeding	720	680	26	2	0	5	7
Other Moving	74	70	2	1	0	0	1
Other Nonmoving	234	209	13	3	0	6	3
All other	2	2	0	0	0	0	0
Disposition							
Citation/arrest	671	623	27	7	0	8	6
Warning	423	397	14	3	0	4	5
No action	1	1	0	0	0	0	0
Duration							
5 Minutes or Less	265	247	9	3	0	1	5
6 to 10 Minutes	699	656	26	4	0	9	4
11 to 20 Minutes	113	102	4	3	0	2	2
Over 21 Minutes	18	16	2	0	0	0	0

Moundsville SP

Stop Information	Total	White	Black	Asian	Native American	Hispanic	Other
Gender							
Male	464	463	1	0	0	0	0
Female	261	259	2	0	0	0	0
Age Group							
17 and under	32	31	1	0	0	0	0
18 to 24	228	228	0	0	0	0	0
25 to 39	249	248	1	0	0	0	0
40 to 59	189	189	0	0	0	0	0
60 and over	27	26	1	0	0	0	0
Roadway							
Interstate	8	8	0	0	0	0	0
US/WV Route	549	546	3	0	0	0	0
City Street	139	139	0	0	0	0	0
Other	29	29	0	0	0	0	0
Reason							
Red light/Lane	26	26	0	0	0	0	0
Speeding	175	174	1	0	0	0	0
Other Moving	304	303	1	0	0	0	0
Other Nonmoving	219	218	1	0	0	0	0
All other	1	1	0	0	0	0	0
Disposition							
Citation/arrest	228	228	0	0	0	0	0
Warning	497	494	3	0	0	0	0
No action	0	0	0	0	0	0	0
Duration							
5 Minutes or Less	168	166	2	0	0	0	0
6 to 10 Minutes	440	439	1	0	0	0	0
11 to 20 Minutes	113	113	0	0	0	0	0
Over 21 Minutes	4	4	0	0	0	0	0

New Cumberland SP

Stop Information	Total	White	Black	Asian	Native American	Hispanic	Other
Gender							
Male	178	170	5	0	0	2	1
Female	132	125	6	1	0	0	0
Age Group							
17 and under	9	9	0	0	0	0	0
18 to 24	76	70	5	0	0	0	1
25 to 39	124	117	5	0	0	2	0
40 to 59	86	84	1	1	0	0	0
60 and over	15	15	0	0	0	0	0
Roadway							
Interstate	1	1	0	0	0	0	0
US/WV Route	220	210	7	1	0	2	0
City Street	77	72	4	0	0	0	1
Other	12	12	0	0	0	0	0
Reason							
Red light/Lane	33	33	0	0	0	0	0
Speeding	78	75	2	1	0	0	0
Other Moving	13	13	0	0	0	0	0
Other Nonmoving	184	172	9	0	0	2	1
All other	2	2	0	0	0	0	0
Disposition							
Citation/arrest	202	192	7	0	0	2	1
Warning	106	101	4	1	0	0	0
No action	2	2	0	0	0	0	0
Duration							
5 Minutes or Less	13	12	1	0	0	0	0
6 to 10 Minutes	122	119	2	1	0	0	0
11 to 20 Minutes	137	129	7	0	0	0	1
Over 21 Minutes	38	35	1	0	0	2	0

Oak Hill SP

Stop Information	Total	White	Black	Asian	Native American	Hispanic	Other
Gender							
Male	289	275	10	0	0	4	0
Female	187	181	3	0	0	2	1
Age Group							
17 and under	8	7	1	0	0	0	0
18 to 24	77	70	3	0	0	4	0
25 to 39	208	201	4	0	0	2	1
40 to 59	148	143	5	0	0	0	0
60 and over	35	35	0	0	0	0	0
Roadway							
Interstate	2	2	0	0	0	0	0
US/WV Route	430	414	9	0	0	6	1
City Street	37	33	4	0	0	0	0
Other	7	7	0	0	0	0	0
Reason							
Red light/Lane	10	8	0	0	0	2	0
Speeding	174	167	4	0	0	2	1
Other Moving	36	34	2	0	0	0	0
Other Nonmoving	256	247	7	0	0	2	0
All other	0	0	0	0	0	0	0
Disposition							
Citation/arrest	39	35	4	0	0	0	0
Warning	436	420	9	0	0	6	1
No action	1	1	0	0	0	0	0
Duration							
5 Minutes or Less	364	351	7	0	0	5	1
6 to 10 Minutes	101	96	4	0	0	1	0
11 to 20 Minutes	9	7	2	0	0	0	0
Over 21 Minutes	2	2	0	0	0	0	0

Paden City SP

Stop Information	Total	White	Black	Asian	Native American	Hispanic	Other
Gender							
Male	154	152	1	0	0	1	0
Female	76	75	1	0	0	0	0
Age Group							
17 and under	6	6	0	0	0	0	0
18 to 24	49	49	0	0	0	0	0
25 to 39	84	83	1	0	0	0	0
40 to 59	69	67	1	0	0	1	0
60 and over	22	22	0	0	0	0	0
Roadway							
Interstate	1	1	0	0	0	0	0
US/WV Route	227	224	2	0	0	1	0
City Street	1	1	0	0	0	0	0
Other	1	1	0	0	0	0	0
Reason							
Red light/Lane	3	3	0	0	0	0	0
Speeding	160	157	2	0	0	1	0
Other Moving	15	15	0	0	0	0	0
Other Nonmoving	52	52	0	0	0	0	0
All other	0	0	0	0	0	0	0
Disposition							
Citation/arrest	72	71	1	0	0	0	0
Warning	158	156	1	0	0	1	0
No action	0	0	0	0	0	0	0
Duration							
5 Minutes or Less	18	18	0	0	0	0	0
6 to 10 Minutes	119	118	1	0	0	0	0
11 to 20 Minutes	87	85	1	0	0	1	0
Over 21 Minutes	6	6	0	0	0	0	0

Parkersburg SP

Stop Information	Total	White	Black	Asian	Native American	Hispanic	Other
Gender							
Male	1714	1678	26	1	0	6	3
Female	976	956	15	3	0	2	0
Age Group							
17 and under	70	69	1	0	0	0	0
18 to 24	603	592	8	0	0	3	0
25 to 39	1089	1064	17	3	0	4	1
40 to 59	781	765	13	0	0	1	2
60 and over	147	144	2	1	0	0	0
Roadway							
Interstate	563	552	8	1	0	1	1
US/WV Route	1313	1289	16	3	0	4	1
City Street	775	755	16	0	0	3	1
Other	39	38	1	0	0	0	0
Reason							
Red light/Lane	237	235	2	0	0	0	0
Speeding	1047	1026	13	1	0	5	2
Other Moving	117	115	2	0	0	0	0
Other Nonmoving	1287	1256	24	3	0	3	1
All other	2	2	0	0	0	0	0
Disposition							
Citation/arrest	1461	1424	28	2	0	6	1
Warning	1229	1210	13	2	0	2	2
No action	0	0	0	0	0	0	0
Duration							
5 Minutes or Less	516	506	7	1	0	1	1
6 to 10 Minutes	1537	1512	18	1	0	4	2
11 to 20 Minutes	574	559	12	2	0	1	0
Over 21 Minutes	63	57	4	0	0	2	0

Parsons SP

Stop Information	Total	White	Black	Asian	Native American	Hispanic	Other
Gender							
Male	316	312	4	0	0	0	0
Female	151	149	2	0	0	0	0
Age Group							
17 and under	6	6	0	0	0	0	0
18 to 24	82	81	1	0	0	0	0
25 to 39	182	180	2	0	0	0	0
40 to 59	158	156	2	0	0	0	0
60 and over	39	38	1	0	0	0	0
Roadway							
Interstate	2	2	0	0	0	0	0
US/WV Route	460	454	6	0	0	0	0
City Street	5	5	0	0	0	0	0
Other	0	0	0	0	0	0	0
Reason							
Red light/Lane	21	20	1	0	0	0	0
Speeding	279	276	3	0	0	0	0
Other Moving	97	97	0	0	0	0	0
Other Nonmoving	70	68	2	0	0	0	0
All other	0	0	0	0	0	0	0
Disposition							
Citation/arrest	78	78	0	0	0	0	0
Warning	389	383	6	0	0	0	0
No action	0	0	0	0	0	0	0
Duration							
5 Minutes or Less	361	356	5	0	0	0	0
6 to 10 Minutes	56	55	1	0	0	0	0
11 to 20 Minutes	43	43	0	0	0	0	0
Over 21 Minutes	7	7	0	0	0	0	0

Philippi SP

Stop Information	Total	White	Black	Asian	Native American	Hispanic	Other
Gender							
Male	282	278	3	1	0	0	0
Female	160	160	0	0	0	0	0
Age Group							
17 and under	8	8	0	0	0	0	0
18 to 24	100	99	1	0	0	0	0
25 to 39	156	155	1	0	0	0	0
40 to 59	143	141	1	1	0	0	0
60 and over	35	35	0	0	0	0	0
Roadway							
Interstate	8	8	0	0	0	0	0
US/WV Route	377	374	2	1	0	0	0
City Street	41	40	1	0	0	0	0
Other	16	16	0	0	0	0	0
Reason							
Red light/Lane	31	31	0	0	0	0	0
Speeding	238	235	2	1	0	0	0
Other Moving	36	36	0	0	0	0	0
Other Nonmoving	129	128	1	0	0	0	0
All other	8	8	0	0	0	0	0
Disposition							
Citation/arrest	150	148	2	0	0	0	0
Warning	292	290	1	1	0	0	0
No action	0	0	0	0	0	0	0
Duration							
5 Minutes or Less	221	220	1	0	0	0	0
6 to 10 Minutes	180	177	2	1	0	0	0
11 to 20 Minutes	33	33	0	0	0	0	0
Over 21 Minutes	8	8	0	0	0	0	0

Point Pleasant SP

Stop Information	Total	White	Black	Asian	Native American	Hispanic	Other
Gender							
Male	440	429	6	5	0	0	0
Female	214	213	1	0	0	0	0
Age Group							
17 and under	20	19	1	0	0	0	0
18 to 24	165	163	1	1	0	0	0
25 to 39	252	246	4	2	0	0	0
40 to 59	187	184	1	2	0	0	0
60 and over	30	30	0	0	0	0	0
Roadway							
Interstate	1	0	0	1	0	0	0
US/WV Route	552	543	5	4	0	0	0
City Street	17	17	0	0	0	0	0
Other	84	82	2	0	0	0	0
Reason							
Red light/Lane	29	29	0	0	0	0	0
Speeding	295	287	4	4	0	0	0
Other Moving	18	17	1	0	0	0	0
Other Nonmoving	302	299	2	1	0	0	0
All other	10	10	0	0	0	0	0
Disposition							
Citation/arrest	319	310	6	3	0	0	0
Warning	335	332	1	2	0	0	0
No action	0	0	0	0	0	0	0
Duration							
5 Minutes or Less	36	36	0	0	0	0	0
6 to 10 Minutes	531	522	4	5	0	0	0
11 to 20 Minutes	69	67	2	0	0	0	0
Over 21 Minutes	18	17	1	0	0	0	0

Princeton SP

Stop Information	Total	White	Black	Asian	Native American	Hispanic	Other
Gender							
Male	73	71	2	0	0	0	0
Female	41	37	4	0	0	0	0
Age Group							
17 and under	2	2	0	0	0	0	0
18 to 24	33	31	2	0	0	0	0
25 to 39	40	36	4	0	0	0	0
40 to 59	35	35	0	0	0	0	0
60 and over	4	4	0	0	0	0	0
Roadway							
Interstate	2	2	0	0	0	0	0
US/WV Route	94	88	6	0	0	0	0
City Street	8	8	0	0	0	0	0
Other	10	10	0	0	0	0	0
Reason							
Red light/Lane	7	6	1	0	0	0	0
Speeding	13	13	0	0	0	0	0
Other Moving	11	11	0	0	0	0	0
Other Nonmoving	81	76	5	0	0	0	0
All other	2	2	0	0	0	0	0
Disposition							
Citation/arrest	42	39	3	0	0	0	0
Warning	72	69	3	0	0	0	0
No action	0	0	0	0	0	0	0
Duration							
5 Minutes or Less	41	40	1	0	0	0	0
6 to 10 Minutes	11	11	0	0	0	0	0
11 to 20 Minutes	49	45	4	0	0	0	0
Over 21 Minutes	13	12	1	0	0	0	0

Quincy SP

Stop Information	Total	White	Black	Asian	Native American	Hispanic	Other
Gender							
Male	912	865	41	0	0	2	4
Female	543	512	28	1	0	2	0
Age Group							
17 and under	20	20	0	0	0	0	0
18 to 24	281	270	8	0	0	2	1
25 to 39	616	584	28	0	0	2	2
40 to 59	457	425	30	1	0	0	1
60 and over	81	78	3	0	0	0	0
Roadway							
Interstate	67	57	9	0	0	1	0
US/WV Route	1332	1268	56	1	0	3	4
City Street	49	45	4	0	0	0	0
Other	7	7	0	0	0	0	0
Reason							
Red light/Lane	32	31	1	0	0	0	0
Speeding	907	852	48	1	0	3	3
Other Moving	114	111	3	0	0	0	0
Other Nonmoving	400	381	17	0	0	1	1
All other	2	2	0	0	0	0	0
Disposition							
Citation/arrest	389	368	17	0	0	2	2
Warning	1064	1007	52	1	0	2	2
No action	2	2	0	0	0	0	0
Duration							
5 Minutes or Less	353	339	12	0	0	1	1
6 to 10 Minutes	953	895	52	1	0	3	2
11 to 20 Minutes	112	109	2	0	0	0	1
Over 21 Minutes	37	34	3	0	0	0	0

Rainelle SP

Stop Information	Total	White	Black	Asian	Native American	Hispanic	Other
Gender							
Male	122	120	2	0	0	0	0
Female	79	77	2	0	0	0	0
Age Group							
17 and under	8	8	0	0	0	0	0
18 to 24	47	47	0	0	0	0	0
25 to 39	75	71	4	0	0	0	0
40 to 59	52	52	0	0	0	0	0
60 and over	19	19	0	0	0	0	0
Roadway							
Interstate	28	25	3	0	0	0	0
US/WV Route	170	169	1	0	0	0	0
City Street	1	1	0	0	0	0	0
Other	2	2	0	0	0	0	0
Reason							
Red light/Lane	2	2	0	0	0	0	0
Speeding	120	117	3	0	0	0	0
Other Moving	8	8	0	0	0	0	0
Other Nonmoving	71	70	1	0	0	0	0
All other	0	0	0	0	0	0	0
Disposition							
Citation/arrest	42	41	1	0	0	0	0
Warning	159	156	3	0	0	0	0
No action	0	0	0	0	0	0	0
Duration							
5 Minutes or Less	138	136	2	0	0	0	0
6 to 10 Minutes	54	53	1	0	0	0	0
11 to 20 Minutes	6	5	1	0	0	0	0
Over 21 Minutes	3	3	0	0	0	0	0

Ripley SP

Stop Information	Total	White	Black	Asian	Native American	Hispanic	Other
Gender							
Male	259	256	3	0	0	0	0
Female	124	121	2	0	0	1	0
Age Group							
17 and under	16	16	0	0	0	0	0
18 to 24	103	102	0	0	0	1	0
25 to 39	142	138	4	0	0	0	0
40 to 59	106	105	1	0	0	0	0
60 and over	16	16	0	0	0	0	0
Roadway							
Interstate	95	92	3	0	0	0	0
US/WV Route	254	252	1	0	0	1	0
City Street	26	26	0	0	0	0	0
Other	8	7	1	0	0	0	0
Reason							
Red light/Lane	14	14	0	0	0	0	0
Speeding	243	240	3	0	0	0	0
Other Moving	33	33	0	0	0	0	0
Other Nonmoving	92	89	2	0	0	1	0
All other	1	1	0	0	0	0	0
Disposition							
Citation/arrest	135	133	1	0	0	1	0
Warning	248	244	4	0	0	0	0
No action	0	0	0	0	0	0	0
Duration							
5 Minutes or Less	13	13	0	0	0	0	0
6 to 10 Minutes	278	275	3	0	0	0	0
11 to 20 Minutes	82	79	2	0	0	1	0
Over 21 Minutes	10	10	0	0	0	0	0

Romney SP

Stop Information	Total	White	Black	Asian	Native American	Hispanic	Other
Gender							
Male	519	508	7	0	0	2	2
Female	298	295	3	0	0	0	0
Age Group							
17 and under	35	34	1	0	0	0	0
18 to 24	162	159	3	0	0	0	0
25 to 39	306	303	1	0	0	2	0
40 to 59	251	245	4	0	0	0	2
60 and over	63	62	1	0	0	0	0
Roadway							
Interstate	0	0	0	0	0	0	0
US/WV Route	804	790	10	0	0	2	2
City Street	7	7	0	0	0	0	0
Other	6	6	0	0	0	0	0
Reason							
Red light/Lane	24	24	0	0	0	0	0
Speeding	494	484	7	0	0	1	2
Other Moving	58	56	1	0	0	1	0
Other Nonmoving	240	238	2	0	0	0	0
All other	1	1	0	0	0	0	0
Disposition							
Citation/arrest	378	369	7	0	0	2	0
Warning	437	432	3	0	0	0	2
No action	2	2	0	0	0	0	0
Duration							
5 Minutes or Less	23	23	0	0	0	0	0
6 to 10 Minutes	662	651	8	0	0	1	2
11 to 20 Minutes	123	120	2	0	0	1	0
Over 21 Minutes	9	9	0	0	0	0	0

Shinnston SP

Stop Information	Total	White	Black	Asian	Native American	Hispanic	Other
Gender							
Male	261	254	4	0	0	2	1
Female	186	184	1	0	0	1	0
Age Group							
17 and under	7	7	0	0	0	0	0
18 to 24	75	75	0	0	0	0	0
25 to 39	190	187	1	0	0	2	0
40 to 59	143	137	4	0	0	1	1
60 and over	32	32	0	0	0	0	0
Roadway							
Interstate	88	87	1	0	0	0	0
US/WV Route	310	304	3	0	0	2	1
City Street	45	43	1	0	0	1	0
Other	4	4	0	0	0	0	0
Reason							
Red light/Lane	16	16	0	0	0	0	0
Speeding	84	81	1	0	0	1	1
Other Moving	27	27	0	0	0	0	0
Other Nonmoving	320	314	4	0	0	2	0
All other	0	0	0	0	0	0	0
Disposition							
Citation/arrest	137	133	2	0	0	2	0
Warning	310	305	3	0	0	1	1
No action	0	0	0	0	0	0	0
Duration							
5 Minutes or Less	302	299	2	0	0	1	0
6 to 10 Minutes	122	117	3	0	0	2	0
11 to 20 Minutes	22	21	0	0	0	0	1
Over 21 Minutes	1	1	0	0	0	0	0

So Charleston SP

Stop Information	Total	White	Black	Asian	Native American	Hispanic	Other
Gender							
Male	1470	1325	56	2	2	5	80
Female	880	798	30	1	0	3	48
Age Group							
17 and under	54	50	2	0	0	0	2
18 to 24	535	474	20	0	1	1	39
25 to 39	912	836	30	1	1	4	40
40 to 59	709	638	31	2	0	3	35
60 and over	140	125	3	0	0	0	12
Roadway							
Interstate	624	571	21	2	0	1	29
US/WV Route	1215	1113	39	1	1	4	57
City Street	197	168	22	0	1	1	5
Other	314	271	4	0	0	2	37
Reason							
Red light/Lane	136	121	11	1	0	0	3
Speeding	1218	1113	37	1	0	5	62
Other Moving	175	162	8	0	0	0	5
Other Nonmoving	814	720	30	1	2	3	58
All other	7	7	0	0	0	0	0
Disposition							
Citation/arrest	1285	1145	57	3	1	5	74
Warning	1063	976	29	0	1	3	54
No action	2	2	0	0	0	0	0
Duration							
5 Minutes or Less	541	519	17	1	1	1	2
6 to 10 Minutes	1559	1421	58	2	0	6	72
11 to 20 Minutes	207	143	9	0	1	1	53
Over 21 Minutes	43	40	2	0	0	0	1

Spencer SP

Stop Information	Total	White	Black	Asian	Native American	Hispanic	Other
Gender							
Male	309	306	1	1	1	0	0
Female	110	109	1	0	0	0	0
Age Group							
17 and under	15	15	0	0	0	0	0
18 to 24	106	106	0	0	0	0	0
25 to 39	180	177	2	1	0	0	0
40 to 59	91	91	0	0	0	0	0
60 and over	27	26	0	0	1	0	0
Roadway							
Interstate	88	84	2	1	1	0	0
US/WV Route	301	301	0	0	0	0	0
City Street	9	9	0	0	0	0	0
Other	21	21	0	0	0	0	0
Reason							
Red light/Lane	45	45	0	0	0	0	0
Speeding	139	135	2	1	1	0	0
Other Moving	121	121	0	0	0	0	0
Other Nonmoving	108	108	0	0	0	0	0
All other	6	6	0	0	0	0	0
Disposition							
Citation/arrest	169	166	2	1	0	0	0
Warning	250	249	0	0	1	0	0
No action	0	0	0	0	0	0	0
Duration							
5 Minutes or Less	74	73	0	0	1	0	0
6 to 10 Minutes	262	259	2	1	0	0	0
11 to 20 Minutes	61	61	0	0	0	0	0
Over 21 Minutes	22	22	0	0	0	0	0

St Marys SP

Stop Information	Total	White	Black	Asian	Native American	Hispanic	Other
Gender							
Male	259	252	4	0	0	3	0
Female	128	127	1	0	0	0	0
Age Group							
17 and under	7	7	0	0	0	0	0
18 to 24	78	75	3	0	0	0	0
25 to 39	143	142	0	0	0	1	0
40 to 59	129	126	2	0	0	1	0
60 and over	30	29	0	0	0	1	0
Roadway							
Interstate	7	6	1	0	0	0	0
US/WV Route	334	329	2	0	0	3	0
City Street	39	37	2	0	0	0	0
Other	7	7	0	0	0	0	0
Reason							
Red light/Lane	13	13	0	0	0	0	0
Speeding	218	214	2	0	0	2	0
Other Moving	14	14	0	0	0	0	0
Other Nonmoving	142	138	3	0	0	1	0
All other	0	0	0	0	0	0	0
Disposition							
Citation/arrest	167	164	3	0	0	0	0
Warning	220	215	2	0	0	3	0
No action	0	0	0	0	0	0	0
Duration							
5 Minutes or Less	7	7	0	0	0	0	0
6 to 10 Minutes	273	267	4	0	0	2	0
11 to 20 Minutes	104	103	0	0	0	1	0
Over 21 Minutes	3	2	1	0	0	0	0

Summersville SP

Stop Information	Total	White	Black	Asian	Native American	Hispanic	Other
Gender							
Male	265	258	4	1	0	1	1
Female	142	140	2	0	0	0	0
Age Group							
17 and under	22	22	0	0	0	0	0
18 to 24	80	78	1	1	0	0	0
25 to 39	162	159	1	0	0	1	1
40 to 59	110	106	4	0	0	0	0
60 and over	33	33	0	0	0	0	0
Roadway							
Interstate	0	0	0	0	0	0	0
US/WV Route	400	391	6	1	0	1	1
City Street	6	6	0	0	0	0	0
Other	1	1	0	0	0	0	0
Reason							
Red light/Lane	55	55	0	0	0	0	0
Speeding	264	256	6	1	0	0	1
Other Moving	41	40	0	0	0	1	0
Other Nonmoving	43	43	0	0	0	0	0
All other	4	4	0	0	0	0	0
Disposition							
Citation/arrest	108	107	1	0	0	0	0
Warning	299	291	5	1	0	1	1
No action	0	0	0	0	0	0	0
Duration							
5 Minutes or Less	0	0	0	0	0	0	0
6 to 10 Minutes	258	252	4	1	0	1	0
11 to 20 Minutes	136	133	2	0	0	0	1
Over 21 Minutes	13	13	0	0	0	0	0

Sutton SP

Stop Information	Total	White	Black	Asian	Native American	Hispanic	Other
Gender							
Male	306	304	1	0	0	1	0
Female	149	146	2	0	0	1	0
Age Group							
17 and under	17	16	1	0	0	0	0
18 to 24	106	106	0	0	0	0	0
25 to 39	153	151	1	0	0	1	0
40 to 59	151	149	1	0	0	1	0
60 and over	28	28	0	0	0	0	0
Roadway							
Interstate	59	57	2	0	0	0	0
US/WV Route	361	358	1	0	0	2	0
City Street	11	11	0	0	0	0	0
Other	24	24	0	0	0	0	0
Reason							
Red light/Lane	51	51	0	0	0	0	0
Speeding	171	167	3	0	0	1	0
Other Moving	72	71	0	0	0	1	0
Other Nonmoving	161	161	0	0	0	0	0
All other	0	0	0	0	0	0	0
Disposition							
Citation/arrest	39	36	2	0	0	1	0
Warning	416	414	1	0	0	1	0
No action	0	0	0	0	0	0	0
Duration							
5 Minutes or Less	335	332	2	0	0	1	0
6 to 10 Minutes	106	104	1	0	0	1	0
11 to 20 Minutes	10	10	0	0	0	0	0
Over 21 Minutes	4	4	0	0	0	0	0

Turnpike - Fayette

Stop Information	Total	White	Black	Asian	Native American	Hispanic	Other
Gender							
Male	230	219	9	1	0	1	0
Female	130	119	9	0	0	2	0
Age Group							
17 and under	3	3	0	0	0	0	0
18 to 24	48	44	4	0	0	0	0
25 to 39	139	132	5	1	0	1	0
40 to 59	137	127	8	0	0	2	0
60 and over	33	32	1	0	0	0	0
Roadway							
Interstate	332	311	17	1	0	3	0
US/WV Route	21	20	1	0	0	0	0
City Street	5	5	0	0	0	0	0
Other	2	2	0	0	0	0	0
Reason							
Red light/Lane	6	6	0	0	0	0	0
Speeding	315	295	17	0	0	3	0
Other Moving	9	8	1	0	0	0	0
Other Nonmoving	30	29	0	1	0	0	0
All other	0	0	0	0	0	0	0
Disposition							
Citation/arrest	57	53	4	0	0	0	0
Warning	302	284	14	1	0	3	0
No action	1	1	0	0	0	0	0
Duration							
5 Minutes or Less	95	90	3	1	0	1	0
6 to 10 Minutes	254	240	12	0	0	2	0
11 to 20 Minutes	8	7	1	0	0	0	0
Over 21 Minutes	3	1	2	0	0	0	0

Turnpike - Kanawha

Stop Information	Total	White	Black	Asian	Native American	Hispanic	Other
Gender							
Male	852	796	38	5	0	5	8
Female	429	405	22	1	0	0	1
Age Group							
17 and under	6	6	0	0	0	0	0
18 to 24	217	197	16	1	0	1	2
25 to 39	543	511	25	3	0	1	3
40 to 59	428	407	16	2	0	2	1
60 and over	87	80	3	0	0	1	3
Roadway							
Interstate	1242	1162	60	6	0	5	9
US/WV Route	37	37	0	0	0	0	0
City Street	1	1	0	0	0	0	0
Other	1	1	0	0	0	0	0
Reason							
Red light/Lane	50	47	3	0	0	0	0
Speeding	706	664	29	4	0	3	6
Other Moving	36	33	2	0	0	1	0
Other Nonmoving	487	455	26	2	0	1	3
All other	2	2	0	0	0	0	0
Disposition							
Citation/arrest	322	290	24	1	0	2	5
Warning	956	908	36	5	0	3	4
No action	3	3	0	0	0	0	0
Duration							
5 Minutes or Less	463	434	25	2	0	1	1
6 to 10 Minutes	750	711	24	4	0	4	7
11 to 20 Minutes	25	22	3	0	0	0	0
Over 21 Minutes	43	34	8	0	0	0	1

Turnpike - Mercer

Stop Information	Total	White	Black	Asian	Native American	Hispanic	Other
Gender							
Male	729	678	43	1	0	2	5
Female	360	345	14	0	0	1	0
Age Group							
17 and under	24	23	1	0	0	0	0
18 to 24	302	282	17	0	0	1	2
25 to 39	429	406	20	0	0	1	2
40 to 59	272	252	17	1	0	1	1
60 and over	62	60	2	0	0	0	0
Roadway							
Interstate	642	605	30	0	0	2	5
US/WV Route	360	336	22	1	0	1	0
City Street	41	37	4	0	0	0	0
Other	46	45	1	0	0	0	0
Reason							
Red light/Lane	51	47	4	0	0	0	0
Speeding	615	575	33	1	0	2	4
Other Moving	57	53	4	0	0	0	0
Other Nonmoving	364	346	16	0	0	1	1
All other	2	2	0	0	0	0	0
Disposition							
Citation/arrest	236	217	15	0	0	1	3
Warning	853	806	42	1	0	2	2
No action	0	0	0	0	0	0	0
Duration							
5 Minutes or Less	569	536	30	1	0	1	1
6 to 10 Minutes	450	421	23	0	0	2	4
11 to 20 Minutes	56	54	2	0	0	0	0
Over 21 Minutes	14	12	2	0	0	0	0

Turnpike - Raleigh

Stop Information	Total	White	Black	Asian	Native American	Hispanic	Other
Gender							
Male	481	451	25	2	0	1	2
Female	275	255	16	0	0	1	3
Age Group							
17 and under	15	14	1	0	0	0	0
18 to 24	186	173	10	0	0	1	2
25 to 39	301	283	16	1	0	0	1
40 to 59	213	198	13	1	0	0	1
60 and over	41	38	1	0	0	1	1
Roadway							
Interstate	589	548	35	2	0	1	3
US/WV Route	138	130	6	0	0	1	1
City Street	16	15	0	0	0	0	1
Other	13	13	0	0	0	0	0
Reason							
Red light/Lane	34	32	1	0	0	1	0
Speeding	538	502	29	1	0	1	5
Other Moving	59	52	7	0	0	0	0
Other Nonmoving	123	118	4	1	0	0	0
All other	2	2	0	0	0	0	0
Disposition							
Citation/arrest	187	173	10	0	0	1	3
Warning	554	521	28	2	0	1	2
No action	15	12	3	0	0	0	0
Duration							
5 Minutes or Less	133	123	7	1	0	1	1
6 to 10 Minutes	538	505	28	1	0	0	4
11 to 20 Minutes	67	62	5	0	0	0	0
Over 21 Minutes	18	16	1	0	0	1	0

Union SP

Stop Information	Total	White	Black	Asian	Native American	Hispanic	Other
Gender							
Male	82	81	0	0	0	0	1
Female	31	31	0	0	0	0	0
Age Group							
17 and under	12	11	0	0	0	0	1
18 to 24	44	44	0	0	0	0	0
25 to 39	27	27	0	0	0	0	0
40 to 59	28	28	0	0	0	0	0
60 and over	2	2	0	0	0	0	0
Roadway							
Interstate	0	0	0	0	0	0	0
US/WV Route	104	103	0	0	0	0	1
City Street	4	4	0	0	0	0	0
Other	5	5	0	0	0	0	0
Reason							
Red light/Lane	1	1	0	0	0	0	0
Speeding	36	36	0	0	0	0	0
Other Moving	18	17	0	0	0	0	1
Other Nonmoving	49	49	0	0	0	0	0
All other	9	9	0	0	0	0	0
Disposition							
Citation/arrest	58	58	0	0	0	0	0
Warning	55	54	0	0	0	0	1
No action	0	0	0	0	0	0	0
Duration							
5 Minutes or Less	18	18	0	0	0	0	0
6 to 10 Minutes	48	48	0	0	0	0	0
11 to 20 Minutes	33	33	0	0	0	0	0
Over 21 Minutes	14	13	0	0	0	0	1

Uppergrade SP

Stop Information	Total	White	Black	Asian	Native American	Hispanic	Other
Gender							
Male	371	371	0	0	0	0	0
Female	177	177	0	0	0	0	0
Age Group							
17 and under	15	15	0	0	0	0	0
18 to 24	97	97	0	0	0	0	0
25 to 39	211	211	0	0	0	0	0
40 to 59	192	192	0	0	0	0	0
60 and over	33	33	0	0	0	0	0
Roadway							
Interstate	7	7	0	0	0	0	0
US/WV Route	521	521	0	0	0	0	0
City Street	2	2	0	0	0	0	0
Other	18	18	0	0	0	0	0
Reason							
Red light/Lane	38	38	0	0	0	0	0
Speeding	153	153	0	0	0	0	0
Other Moving	98	98	0	0	0	0	0
Other Nonmoving	258	258	0	0	0	0	0
All other	1	1	0	0	0	0	0
Disposition							
Citation/arrest	117	117	0	0	0	0	0
Warning	431	431	0	0	0	0	0
No action	0	0	0	0	0	0	0
Duration							
5 Minutes or Less	204	204	0	0	0	0	0
6 to 10 Minutes	225	225	0	0	0	0	0
11 to 20 Minutes	109	109	0	0	0	0	0
Over 21 Minutes	10	10	0	0	0	0	0

Wayne SP

Stop Information	Total	White	Black	Asian	Native American	Hispanic	Other
Gender							
Male	348	342	5	0	0	1	0
Female	220	217	3	0	0	0	0
Age Group							
17 and under	12	12	0	0	0	0	0
18 to 24	172	168	4	0	0	0	0
25 to 39	218	216	1	0	0	1	0
40 to 59	138	136	2	0	0	0	0
60 and over	28	27	1	0	0	0	0
Roadway							
Interstate	22	21	1	0	0	0	0
US/WV Route	509	502	6	0	0	1	0
City Street	14	13	1	0	0	0	0
Other	23	23	0	0	0	0	0
Reason							
Red light/Lane	12	12	0	0	0	0	0
Speeding	262	257	5	0	0	0	0
Other Moving	169	166	3	0	0	0	0
Other Nonmoving	123	122	0	0	0	1	0
All other	2	2	0	0	0	0	0
Disposition							
Citation/arrest	237	231	6	0	0	0	0
Warning	331	328	2	0	0	1	0
No action	0	0	0	0	0	0	0
Duration							
5 Minutes or Less	365	361	4	0	0	0	0
6 to 10 Minutes	147	144	3	0	0	0	0
11 to 20 Minutes	48	46	1	0	0	1	0
Over 21 Minutes	8	8	0	0	0	0	0

Welch SP

Stop Information	Total	White	Black	Asian	Native American	Hispanic	Other
Gender							
Male	200	181	19	0	0	0	0
Female	130	109	21	0	0	0	0
Age Group							
17 and under	8	4	4	0	0	0	0
18 to 24	56	47	9	0	0	0	0
25 to 39	126	111	15	0	0	0	0
40 to 59	110	102	8	0	0	0	0
60 and over	30	26	4	0	0	0	0
Roadway							
Interstate	0	0	0	0	0	0	0
US/WV Route	309	270	39	0	0	0	0
City Street	4	4	0	0	0	0	0
Other	17	16	1	0	0	0	0
Reason							
Red light/Lane	21	19	2	0	0	0	0
Speeding	95	78	17	0	0	0	0
Other Moving	35	32	3	0	0	0	0
Other Nonmoving	179	161	18	0	0	0	0
All other	0	0	0	0	0	0	0
Disposition							
Citation/arrest	129	118	11	0	0	0	0
Warning	201	172	29	0	0	0	0
No action	0	0	0	0	0	0	0
Duration							
5 Minutes or Less	181	154	27	0	0	0	0
6 to 10 Minutes	113	104	9	0	0	0	0
11 to 20 Minutes	24	21	3	0	0	0	0
Over 21 Minutes	12	11	1	0	0	0	0

Wellsburg SP

Stop Information	Total	White	Black	Asian	Native American	Hispanic	Other
Gender							
Male	131	130	0	0	0	1	0
Female	84	82	0	1	0	1	0
Age Group							
17 and under	7	7	0	0	0	0	0
18 to 24	43	42	0	0	0	1	0
25 to 39	85	83	0	1	0	1	0
40 to 59	67	67	0	0	0	0	0
60 and over	13	13	0	0	0	0	0
Roadway							
Interstate	1	1	0	0	0	0	0
US/WV Route	200	197	0	1	0	2	0
City Street	14	14	0	0	0	0	0
Other	0	0	0	0	0	0	0
Reason							
Red light/Lane	6	6	0	0	0	0	0
Speeding	63	61	0	1	0	1	0
Other Moving	1	1	0	0	0	0	0
Other Nonmoving	145	144	0	0	0	1	0
All other	0	0	0	0	0	0	0
Disposition							
Citation/arrest	192	189	0	1	0	2	0
Warning	23	23	0	0	0	0	0
No action	0	0	0	0	0	0	0
Duration							
5 Minutes or Less	2	2	0	0	0	0	0
6 to 10 Minutes	82	80	0	1	0	1	0
11 to 20 Minutes	128	127	0	0	0	1	0
Over 21 Minutes	3	3	0	0	0	0	0

West Union SP

Stop Information	Total	White	Black	Asian	Native American	Hispanic	Other
Gender							
Male	278	269	6	0	0	2	1
Female	139	134	3	0	0	2	0
Age Group							
17 and under	9	9	0	0	0	0	0
18 to 24	116	108	7	0	0	0	1
25 to 39	137	134	1	0	0	2	0
40 to 59	129	126	1	0	0	2	0
60 and over	26	26	0	0	0	0	0
Roadway							
Interstate	11	11	0	0	0	0	0
US/WV Route	397	384	8	0	0	4	1
City Street	1	0	1	0	0	0	0
Other	8	8	0	0	0	0	0
Reason							
Red light/Lane	1	1	0	0	0	0	0
Speeding	329	319	6	0	0	3	1
Other Moving	10	9	1	0	0	0	0
Other Nonmoving	73	70	2	0	0	1	0
All other	4	4	0	0	0	0	0
Disposition							
Citation/arrest	212	202	6	0	0	3	1
Warning	205	201	3	0	0	1	0
No action	0	0	0	0	0	0	0
Duration							
5 Minutes or Less	11	10	1	0	0	0	0
6 to 10 Minutes	377	364	8	0	0	4	1
11 to 20 Minutes	19	19	0	0	0	0	0
Over 21 Minutes	10	10	0	0	0	0	0

Weston SP

Stop Information	Total	White	Black	Asian	Native American	Hispanic	Other
Gender							
Male	478	475	1	0	0	1	1
Female	286	284	1	0	1	0	0
Age Group							
17 and under	21	21	0	0	0	0	0
18 to 24	187	185	1	0	0	0	1
25 to 39	285	283	1	0	1	0	0
40 to 59	220	220	0	0	0	0	0
60 and over	51	50	0	0	0	1	0
Roadway							
Interstate	82	81	1	0	0	0	0
US/WV Route	533	530	1	0	1	1	0
City Street	26	26	0	0	0	0	0
Other	123	122	0	0	0	0	1
Reason							
Red light/Lane	27	27	0	0	0	0	0
Speeding	400	398	0	0	1	1	0
Other Moving	32	31	1	0	0	0	0
Other Nonmoving	298	296	1	0	0	0	1
All other	7	7	0	0	0	0	0
Disposition							
Citation/arrest	257	255	1	0	1	0	0
Warning	507	504	1	0	0	1	1
No action	0	0	0	0	0	0	0
Duration							
5 Minutes or Less	148	148	0	0	0	0	0
6 to 10 Minutes	505	500	2	0	1	1	1
11 to 20 Minutes	86	86	0	0	0	0	0
Over 21 Minutes	25	25	0	0	0	0	0

Wheeling SP

Stop Information	Total	White	Black	Asian	Native American	Hispanic	Other
Gender							
Male	437	411	21	2	0	2	1
Female	255	247	7	0	0	0	1
Age Group							
17 and under	32	32	0	0	0	0	0
18 to 24	211	204	6	1	0	0	0
25 to 39	238	228	8	1	0	1	0
40 to 59	180	164	13	0	0	1	2
60 and over	31	30	1	0	0	0	0
Roadway							
Interstate	76	72	4	0	0	0	0
US/WV Route	463	444	14	1	0	2	2
City Street	140	130	9	1	0	0	0
Other	13	12	1	0	0	0	0
Reason							
Red light/Lane	41	39	2	0	0	0	0
Speeding	170	166	3	0	0	0	1
Other Moving	34	34	0	0	0	0	0
Other Nonmoving	441	415	21	2	0	2	1
All other	6	4	2	0	0	0	0
Disposition							
Citation/arrest	329	314	14	0	0	0	1
Warning	363	344	14	2	0	2	1
No action	0	0	0	0	0	0	0
Duration							
5 Minutes or Less	286	269	13	1	0	2	1
6 to 10 Minutes	225	218	5	1	0	0	1
11 to 20 Minutes	146	142	4	0	0	0	0
Over 21 Minutes	35	29	6	0	0	0	0

Whitesville SP

Stop Information	Total	White	Black	Asian	Native American	Hispanic	Other
Gender							
Male	121	121	0	0	0	0	0
Female	33	32	0	0	0	1	0
Age Group							
17 and under	5	5	0	0	0	0	0
18 to 24	42	42	0	0	0	0	0
25 to 39	71	70	0	0	0	1	0
40 to 59	29	29	0	0	0	0	0
60 and over	7	7	0	0	0	0	0
Roadway							
Interstate	0	0	0	0	0	0	0
US/WV Route	149	148	0	0	0	1	0
City Street	1	1	0	0	0	0	0
Other	4	4	0	0	0	0	0
Reason							
Red light/Lane	21	21	0	0	0	0	0
Speeding	54	53	0	0	0	1	0
Other Moving	20	20	0	0	0	0	0
Other Nonmoving	58	58	0	0	0	0	0
All other	1	1	0	0	0	0	0
Disposition							
Citation/arrest	62	61	0	0	0	1	0
Warning	92	92	0	0	0	0	0
No action	0	0	0	0	0	0	0
Duration							
5 Minutes or Less	35	35	0	0	0	0	0
6 to 10 Minutes	48	48	0	0	0	0	0
11 to 20 Minutes	62	61	0	0	0	1	0
Over 21 Minutes	9	9	0	0	0	0	0

Williamson SP

Stop Information	Total	White	Black	Asian	Native American	Hispanic	Other
Gender							
Male	337	333	4	0	0	0	0
Female	242	237	3	0	0	2	0
Age Group							
17 and under	13	12	0	0	0	1	0
18 to 24	132	130	2	0	0	0	0
25 to 39	273	271	2	0	0	0	0
40 to 59	144	140	3	0	0	1	0
60 and over	17	17	0	0	0	0	0
Roadway							
Interstate	0	0	0	0	0	0	0
US/WV Route	562	555	5	0	0	2	0
City Street	9	7	2	0	0	0	0
Other	8	8	0	0	0	0	0
Reason							
Red light/Lane	26	26	0	0	0	0	0
Speeding	261	256	4	0	0	1	0
Other Moving	61	61	0	0	0	0	0
Other Nonmoving	230	226	3	0	0	1	0
All other	1	1	0	0	0	0	0
Disposition							
Citation/arrest	214	212	2	0	0	0	0
Warning	365	358	5	0	0	2	0
No action	0	0	0	0	0	0	0
Duration							
5 Minutes or Less	275	269	4	0	0	2	0
6 to 10 Minutes	275	272	3	0	0	0	0
11 to 20 Minutes	23	23	0	0	0	0	0
Over 21 Minutes	6	6	0	0	0	0	0

Winfield SP

Stop Information	Total	White	Black	Asian	Native American	Hispanic	Other
Gender							
Male	483	472	8	2	0	0	1
Female	200	193	5	1	0	1	0
Age Group							
17 and under	29	29	0	0	0	0	0
18 to 24	142	140	1	1	0	0	0
25 to 39	248	239	8	1	0	0	0
40 to 59	212	205	4	1	0	1	1
60 and over	52	52	0	0	0	0	0
Roadway							
Interstate	86	83	2	0	0	0	1
US/WV Route	545	532	9	3	0	1	0
City Street	22	20	2	0	0	0	0
Other	30	30	0	0	0	0	0
Reason							
Red light/Lane	33	32	1	0	0	0	0
Speeding	358	347	7	2	0	1	1
Other Moving	67	66	0	1	0	0	0
Other Nonmoving	223	218	5	0	0	0	0
All other	2	2	0	0	0	0	0
Disposition							
Citation/arrest	271	267	2	1	0	1	0
Warning	412	398	11	2	0	0	1
No action	0	0	0	0	0	0	0
Duration							
5 Minutes or Less	250	239	9	2	0	0	0
6 to 10 Minutes	361	355	4	1	0	1	0
11 to 20 Minutes	64	63	0	0	0	0	1
Over 21 Minutes	8	8	0	0	0	0	0

WVSP Special Ops

Stop Information	Total	White	Black	Asian	Native American	Hispanic	Other
Gender							
Male	793	745	27	3	0	12	6
Female	484	462	15	0	0	4	3
Age Group							
17 and under	31	30	1	0	0	0	0
18 to 24	300	287	7	1	0	4	1
25 to 39	515	476	24	1	0	8	6
40 to 59	360	347	9	0	0	2	2
60 and over	71	67	1	1	0	2	0
Roadway							
Interstate	564	534	16	1	0	6	7
US/WV Route	592	560	19	1	0	10	2
City Street	60	56	4	0	0	0	0
Other	61	57	3	1	0	0	0
Reason							
Red light/Lane	62	56	4	0	0	1	1
Speeding	758	726	16	2	0	11	3
Other Moving	64	60	2	0	0	2	0
Other Nonmoving	391	363	20	1	0	2	5
All other	2	2	0	0	0	0	0
Disposition							
Citation/arrest	601	562	20	2	0	11	6
Warning	675	645	21	1	0	5	3
No action	1	0	1	0	0	0	0
Duration							
5 Minutes or Less	340	319	9	1	0	8	3
6 to 10 Minutes	710	674	25	2	0	6	3
11 to 20 Minutes	185	178	3	0	0	2	2
Over 21 Minutes	42	36	5	0	0	0	1

Stop Frequency Information for City/County Agencies

These tables provide specific information about the driver of the vehicle and the circumstances of the stop by racial group for each law enforcement agency submitting a total of 50 or more stops of WV registered vehicles from April through September 2007. Specifically, the number of reported stops is shown by gender and age group for each race and the agency as a whole. The type of roadway, the reason for the stop, the disposition or outcome of the stop, and the duration of the stop are also provided.

For the purposes of this report, reason for stops was collapsed into five categories for analysis. The two speeding categories (i.e., greater than and less than 10 miles per hour over the speed limit) were collapsed into a single "speeding" category. "Red light/lane" combines red light/stop sign and lane violation/failure to signal. The "all other" category represents all penal code violations.

Alderson PD

Stop Information	Total	White	Black	Asian	Native American	Hispanic	Other
Gender							
Male	72	68	1	0	0	3	0
Female	30	29	1	0	0	0	0
Age Group							
17 and under	3	3	0	0	0	0	0
18 to 24	30	28	0	0	0	2	0
25 to 39	28	27	0	0	0	1	0
40 to 59	32	30	2	0	0	0	0
60 and over	9	9	0	0	0	0	0
Roadway							
Interstate	0	0	0	0	0	0	0
US/WV Route	79	75	2	0	0	2	0
City Street	23	22	0	0	0	1	0
Other	0	0	0	0	0	0	0
Reason							
Red light/Lane	10	9	0	0	0	1	0
Speeding	13	13	0	0	0	0	0
Other Moving	13	12	1	0	0	0	0
Other Nonmoving	65	62	1	0	0	2	0
All other	1	1	0	0	0	0	0
Disposition							
Citation/arrest	48	47	1	0	0	0	0
Warning	54	50	1	0	0	3	0
No action	0	0	0	0	0	0	0
Duration							
5 Minutes or Less	30	29	0	0	0	1	0
6 to 10 Minutes	62	58	2	0	0	2	0
11 to 20 Minutes	6	6	0	0	0	0	0
Over 21 Minutes	4	4	0	0	0	0	0

Barboursville PD

Stop Information	Total	White	Black	Asian	Native American	Hispanic	Other
Gender							
Male	144	136	6	0	0	0	2
Female	82	81	0	0	1	0	0
Age Group							
17 and under	4	4	0	0	0	0	0
18 to 24	81	78	2	0	1	0	0
25 to 39	97	91	4	0	0	0	2
40 to 59	38	38	0	0	0	0	0
60 and over	6	6	0	0	0	0	0
Roadway							
Interstate	27	24	2	0	1	0	0
US/WV Route	166	160	4	0	0	0	2
City Street	31	31	0	0	0	0	0
Other	2	2	0	0	0	0	0
Reason							
Red light/Lane	37	37	0	0	0	0	0
Speeding	77	72	2	0	1	0	2
Other Moving	30	27	3	0	0	0	0
Other Nonmoving	74	73	1	0	0	0	0
All other	8	8	0	0	0	0	0
Disposition							
Citation/arrest	116	109	5	0	1	0	1
Warning	86	86	0	0	0	0	0
No action	24	22	1	0	0	0	1
Duration							
5 Minutes or Less	40	38	1	0	0	0	1
6 to 10 Minutes	80	78	1	0	0	0	1
11 to 20 Minutes	91	87	3	0	1	0	0
Over 21 Minutes	15	14	1	0	0	0	0

Beckley PD

Stop Information	Total	White	Black	Asian	Native American	Hispanic	Other
Gender							
Male	2269	1964	247	15	0	14	29
Female	1761	1535	199	12	0	7	8
Age Group							
17 and under	107	94	12	0	0	0	1
18 to 24	890	779	87	3	0	11	10
25 to 39	1519	1318	168	10	0	6	17
40 to 59	1211	1041	149	11	0	3	7
60 and over	303	267	30	3	0	1	2
Roadway							
Interstate	0	0	0	0	0	0	0
US/WV Route	1899	1709	148	16	0	10	16
City Street	2124	1783	298	11	0	11	21
Other	7	7	0	0	0	0	0
Reason							
Red light/Lane	544	464	64	7	0	3	6
Speeding	719	619	79	7	0	3	11
Other Moving	578	513	63	0	0	2	0
Other Nonmoving	2180	1896	238	13	0	13	20
All other	9	7	2	0	0	0	0
Disposition							
Citation/arrest	3204	2774	362	22	0	19	27
Warning	823	722	84	5	0	2	10
No action	3	3	0	0	0	0	0
Duration							
5 Minutes or Less	643	572	59	4	0	1	7
6 to 10 Minutes	2808	2459	293	17	0	13	26
11 to 20 Minutes	501	409	78	6	0	5	3
Over 21 Minutes	78	59	16	0	0	2	1

Belle PD

Stop Information	Total	White	Black	Asian	Native American	Hispanic	Other
Gender							
Male	39	36	2	0	0	1	0
Female	13	13	0	0	0	0	0
Age Group							
17 and under	2	2	0	0	0	0	0
18 to 24	11	10	1	0	0	0	0
25 to 39	22	20	1	0	0	1	0
40 to 59	15	15	0	0	0	0	0
60 and over	2	2	0	0	0	0	0
Roadway							
Interstate	0	0	0	0	0	0	0
US/WV Route	8	8	0	0	0	0	0
City Street	42	39	2	0	0	1	0
Other	2	2	0	0	0	0	0
Reason							
Red light/Lane	12	11	0	0	0	1	0
Speeding	23	21	2	0	0	0	0
Other Moving	3	3	0	0	0	0	0
Other Nonmoving	13	13	0	0	0	0	0
All other	1	1	0	0	0	0	0
Disposition							
Citation/arrest	26	25	1	0	0	0	0
Warning	26	24	1	0	0	1	0
No action	0	0	0	0	0	0	0
Duration							
5 Minutes or Less	8	7	1	0	0	0	0
6 to 10 Minutes	29	28	0	0	0	1	0
11 to 20 Minutes	8	8	0	0	0	0	0
Over 21 Minutes	7	6	1	0	0	0	0

Benwood PD

Stop Information	Total	White	Black	Asian	Native American	Hispanic	Other
Gender							
Male	283	263	11	2	0	5	2
Female	211	205	4	1	0	0	1
Age Group							
17 and under	14	12	1	0	0	1	0
18 to 24	125	117	5	2	0	1	0
25 to 39	186	176	5	0	0	3	2
40 to 59	143	137	4	1	0	0	1
60 and over	26	26	0	0	0	0	0
Roadway							
Interstate	2	1	0	0	0	1	0
US/WV Route	387	367	10	3	0	4	3
City Street	103	98	5	0	0	0	0
Other	2	2	0	0	0	0	0
Reason							
Red light/Lane	36	34	2	0	0	0	0
Speeding	196	183	6	1	0	5	1
Other Moving	10	9	1	0	0	0	0
Other Nonmoving	227	219	5	1	0	0	2
All other	25	23	1	1	0	0	0
Disposition							
Citation/arrest	344	326	8	3	0	5	2
Warning	147	139	7	0	0	0	1
No action	3	3	0	0	0	0	0
Duration							
5 Minutes or Less	110	104	6	0	0	0	0
6 to 10 Minutes	373	353	9	3	0	5	3
11 to 20 Minutes	9	9	0	0	0	0	0
Over 21 Minutes	2	2	0	0	0	0	0

Berkeley Co SO

Stop Information	Total	White	Black	Asian	Native American	Hispanic	Other
Gender							
Male	517	448	46	2	0	17	4
Female	266	233	18	2	0	7	6
Age Group							
17 and under	25	22	1	0	0	2	0
18 to 24	205	186	9	2	0	6	2
25 to 39	287	248	26	1	0	9	3
40 to 59	221	187	22	1	0	6	5
60 and over	45	38	6	0	0	1	0
Roadway							
Interstate	61	50	6	2	0	1	2
US/WV Route	418	367	30	1	0	15	5
City Street	34	24	9	0	0	1	0
Other	270	240	19	1	0	7	3
Reason							
Red light/Lane	51	43	6	1	0	0	1
Speeding	313	281	18	2	0	9	3
Other Moving	203	175	19	1	0	6	2
Other Nonmoving	205	175	20	0	0	8	2
All other	11	7	1	0	0	1	2
Disposition							
Citation/arrest	441	386	31	2	0	13	9
Warning	251	220	21	1	0	9	0
No action	91	75	12	1	0	2	1
Duration							
5 Minutes or Less	54	48	5	1	0	0	0
6 to 10 Minutes	303	261	23	2	0	11	6
11 to 20 Minutes	266	237	20	1	0	6	2
Over 21 Minutes	160	135	16	0	0	7	2

Berkeley Springs (BATH) PD

Stop Information	Total	White	Black	Asian	Native American	Hispanic	Other
Gender							
Male	77	76	1	0	0	0	0
Female	40	40	0	0	0	0	0
Age Group							
17 and under	4	4	0	0	0	0	0
18 to 24	35	35	0	0	0	0	0
25 to 39	40	40	0	0	0	0	0
40 to 59	30	29	1	0	0	0	0
60 and over	8	8	0	0	0	0	0
Roadway							
Interstate	0	0	0	0	0	0	0
US/WV Route	24	24	0	0	0	0	0
City Street	93	92	1	0	0	0	0
Other	0	0	0	0	0	0	0
Reason							
Red light/Lane	3	3	0	0	0	0	0
Speeding	28	27	1	0	0	0	0
Other Moving	10	10	0	0	0	0	0
Other Nonmoving	76	76	0	0	0	0	0
All other	0	0	0	0	0	0	0
Disposition							
Citation/arrest	108	107	1	0	0	0	0
Warning	9	9	0	0	0	0	0
No action	0	0	0	0	0	0	0
Duration							
5 Minutes or Less	0	0	0	0	0	0	0
6 to 10 Minutes	112	111	1	0	0	0	0
11 to 20 Minutes	1	1	0	0	0	0	0
Over 21 Minutes	4	4	0	0	0	0	0

Bethlehem PD

Stop Information	Total	White	Black	Asian	Native American	Hispanic	Other
Gender							
Male	73	68	2	3	0	0	0
Female	56	53	3	0	0	0	0
Age Group							
17 and under	6	5	0	1	0	0	0
18 to 24	27	25	2	0	0	0	0
25 to 39	30	28	1	1	0	0	0
40 to 59	50	47	2	1	0	0	0
60 and over	16	16	0	0	0	0	0
Roadway							
Interstate	7	7	0	0	0	0	0
US/WV Route	115	107	5	3	0	0	0
City Street	7	7	0	0	0	0	0
Other	0	0	0	0	0	0	0
Reason							
Red light/Lane	5	5	0	0	0	0	0
Speeding	96	90	3	3	0	0	0
Other Moving	20	18	2	0	0	0	0
Other Nonmoving	8	8	0	0	0	0	0
All other	0	0	0	0	0	0	0
Disposition							
Citation/arrest	76	70	3	3	0	0	0
Warning	53	51	2	0	0	0	0
No action	0	0	0	0	0	0	0
Duration							
5 Minutes or Less	10	9	1	0	0	0	0
6 to 10 Minutes	91	89	1	1	0	0	0
11 to 20 Minutes	23	18	3	2	0	0	0
Over 21 Minutes	5	5	0	0	0	0	0

Bluefield PD

Stop Information	Total	White	Black	Asian	Native American	Hispanic	Other
Gender							
Male	243	180	57	1	0	2	3
Female	173	128	44	0	0	0	1
Age Group							
17 and under	11	6	4	0	0	0	1
18 to 24	162	118	42	0	0	1	1
25 to 39	138	104	33	1	0	0	0
40 to 59	88	69	16	0	0	1	2
60 and over	17	11	6	0	0	0	0
Roadway							
Interstate	2	2	0	0	0	0	0
US/WV Route	161	125	33	0	0	1	2
City Street	253	181	68	1	0	1	2
Other	0	0	0	0	0	0	0
Reason							
Red light/Lane	41	32	9	0	0	0	0
Speeding	201	155	44	0	0	1	1
Other Moving	56	43	11	0	0	1	1
Other Nonmoving	115	76	36	1	0	0	2
All other	3	2	1	0	0	0	0
Disposition							
Citation/arrest	250	191	56	0	0	2	1
Warning	166	117	45	1	0	0	3
No action	0	0	0	0	0	0	0
Duration							
5 Minutes or Less	5	5	0	0	0	0	0
6 to 10 Minutes	316	234	76	1	0	1	4
11 to 20 Minutes	85	62	22	0	0	1	0
Over 21 Minutes	10	7	3	0	0	0	0

Bradshaw PD

Stop Information	Total	White	Black	Asian	Native American	Hispanic	Other
Gender							
Male	131	130	0	0	0	1	0
Female	48	48	0	0	0	0	0
Age Group							
17 and under	4	4	0	0	0	0	0
18 to 24	51	51	0	0	0	0	0
25 to 39	78	77	0	0	0	1	0
40 to 59	43	43	0	0	0	0	0
60 and over	3	3	0	0	0	0	0
Roadway							
Interstate	0	0	0	0	0	0	0
US/WV Route	176	175	0	0	0	1	0
City Street	3	3	0	0	0	0	0
Other	0	0	0	0	0	0	0
Reason							
Red light/Lane	16	16	0	0	0	0	0
Speeding	11	11	0	0	0	0	0
Other Moving	41	41	0	0	0	0	0
Other Nonmoving	103	102	0	0	0	1	0
All other	8	8	0	0	0	0	0
Disposition							
Citation/arrest	26	25	0	0	0	1	0
Warning	115	115	0	0	0	0	0
No action	38	38	0	0	0	0	0
Duration							
5 Minutes or Less	74	73	0	0	0	1	0
6 to 10 Minutes	54	54	0	0	0	0	0
11 to 20 Minutes	42	42	0	0	0	0	0
Over 21 Minutes	9	9	0	0	0	0	0

Bridgeport PD

Stop Information	Total	White	Black	Asian	Native American	Hispanic	Other
Gender							
Male	296	282	7	2	0	5	0
Female	185	180	4	1	0	0	0
Age Group							
17 and under	24	23	1	0	0	0	0
18 to 24	107	104	2	0	0	1	0
25 to 39	152	146	4	2	0	0	0
40 to 59	159	152	3	1	0	3	0
60 and over	39	37	1	0	0	1	0
Roadway							
Interstate	53	49	3	0	0	1	0
US/WV Route	200	191	6	1	0	2	0
City Street	221	215	2	2	0	2	0
Other	7	7	0	0	0	0	0
Reason							
Red light/Lane	36	35	1	0	0	0	0
Speeding	262	255	5	1	0	1	0
Other Moving	32	30	2	0	0	0	0
Other Nonmoving	149	140	3	2	0	4	0
All other	2	2	0	0	0	0	0
Disposition							
Citation/arrest	243	233	6	1	0	3	0
Warning	231	222	5	2	0	2	0
No action	7	7	0	0	0	0	0
Duration							
5 Minutes or Less	51	49	1	0	0	1	0
6 to 10 Minutes	162	153	5	1	0	3	0
11 to 20 Minutes	224	218	4	1	0	1	0
Over 21 Minutes	44	42	1	1	0	0	0

Brooke Co SO

Stop Information	Total	White	Black	Asian	Native American	Hispanic	Other
Gender							
Male	133	130	3	0	0	0	0
Female	96	93	2	0	0	1	0
Age Group							
17 and under	13	13	0	0	0	0	0
18 to 24	54	53	1	0	0	0	0
25 to 39	63	61	1	0	0	1	0
40 to 59	76	73	3	0	0	0	0
60 and over	23	23	0	0	0	0	0
Roadway							
Interstate	1	1	0	0	0	0	0
US/WV Route	198	194	3	0	0	1	0
City Street	7	7	0	0	0	0	0
Other	23	21	2	0	0	0	0
Reason							
Red light/Lane	5	4	1	0	0	0	0
Speeding	171	168	2	0	0	1	0
Other Moving	30	29	1	0	0	0	0
Other Nonmoving	23	22	1	0	0	0	0
All other	0	0	0	0	0	0	0
Disposition							
Citation/arrest	110	106	3	0	0	1	0
Warning	118	116	2	0	0	0	0
No action	1	1	0	0	0	0	0
Duration							
5 Minutes or Less	33	32	1	0	0	0	0
6 to 10 Minutes	149	144	4	0	0	1	0
11 to 20 Minutes	43	43	0	0	0	0	0
Over 21 Minutes	4	4	0	0	0	0	0

Buckhannon PD

Stop Information	Total	White	Black	Asian	Native American	Hispanic	Other
Gender							
Male	416	414	1	0	0	1	0
Female	261	260	1	0	0	0	0
Age Group							
17 and under	27	27	0	0	0	0	0
18 to 24	205	204	1	0	0	0	0
25 to 39	248	246	1	0	0	1	0
40 to 59	160	160	0	0	0	0	0
60 and over	37	37	0	0	0	0	0
Roadway							
Interstate	3	3	0	0	0	0	0
US/WV Route	38	37	1	0	0	0	0
City Street	636	634	1	0	0	1	0
Other	0	0	0	0	0	0	0
Reason							
Red light/Lane	76	75	0	0	0	1	0
Speeding	187	185	2	0	0	0	0
Other Moving	143	143	0	0	0	0	0
Other Nonmoving	270	270	0	0	0	0	0
All other	1	1	0	0	0	0	0
Disposition							
Citation/arrest	527	524	2	0	0	1	0
Warning	150	150	0	0	0	0	0
No action	0	0	0	0	0	0	0
Duration							
5 Minutes or Less	262	261	1	0	0	0	0
6 to 10 Minutes	390	388	1	0	0	1	0
11 to 20 Minutes	20	20	0	0	0	0	0
Over 21 Minutes	5	5	0	0	0	0	0

Burnsville PD

Stop Information	Total	White	Black	Asian	Native American	Hispanic	Other
Gender							
Male	67	67	0	0	0	0	0
Female	50	50	0	0	0	0	0
Age Group							
17 and under	1	1	0	0	0	0	0
18 to 24	38	38	0	0	0	0	0
25 to 39	36	36	0	0	0	0	0
40 to 59	38	38	0	0	0	0	0
60 and over	4	4	0	0	0	0	0
Roadway							
Interstate	53	53	0	0	0	0	0
US/WV Route	50	50	0	0	0	0	0
City Street	13	13	0	0	0	0	0
Other	1	1	0	0	0	0	0
Reason							
Red light/Lane	3	3	0	0	0	0	0
Speeding	64	64	0	0	0	0	0
Other Moving	6	6	0	0	0	0	0
Other Nonmoving	44	44	0	0	0	0	0
All other	0	0	0	0	0	0	0
Disposition							
Citation/arrest	117	117	0	0	0	0	0
Warning	0	0	0	0	0	0	0
No action	0	0	0	0	0	0	0
Duration							
5 Minutes or Less	0	0	0	0	0	0	0
6 to 10 Minutes	92	92	0	0	0	0	0
11 to 20 Minutes	24	24	0	0	0	0	0
Over 21 Minutes	1	1	0	0	0	0	0

Cabell CO SO

Stop Information	Total	White	Black	Asian	Native American	Hispanic	Other
Gender							
Male	185	180	2	1	0	0	2
Female	112	107	4	1	0	0	0
Age Group							
17 and under	6	6	0	0	0	0	0
18 to 24	101	98	3	0	0	0	0
25 to 39	110	106	2	1	0	0	1
40 to 59	69	67	0	1	0	0	1
60 and over	11	10	1	0	0	0	0
Roadway							
Interstate	6	5	1	0	0	0	0
US/WV Route	203	201	0	0	0	0	2
City Street	45	40	4	1	0	0	0
Other	43	41	1	1	0	0	0
Reason							
Red light/Lane	16	15	0	1	0	0	0
Speeding	139	136	2	0	0	0	1
Other Moving	69	64	3	1	0	0	1
Other Nonmoving	68	67	1	0	0	0	0
All other	5	5	0	0	0	0	0
Disposition							
Citation/arrest	290	281	6	1	0	0	2
Warning	7	6	0	1	0	0	0
No action	0	0	0	0	0	0	0
Duration							
5 Minutes or Less	38	36	0	1	0	0	1
6 to 10 Minutes	130	129	1	0	0	0	0
11 to 20 Minutes	75	72	2	0	0	0	1
Over 21 Minutes	54	50	3	1	0	0	0

Capon Bridge PD

Stop Information	Total	White	Black	Asian	Native American	Hispanic	Other
Gender							
Male	56	56	0	0	0	0	0
Female	36	34	2	0	0	0	0
Age Group							
17 and under	2	2	0	0	0	0	0
18 to 24	27	26	1	0	0	0	0
25 to 39	35	34	1	0	0	0	0
40 to 59	23	23	0	0	0	0	0
60 and over	5	5	0	0	0	0	0
Roadway							
Interstate	0	0	0	0	0	0	0
US/WV Route	90	88	2	0	0	0	0
City Street	1	1	0	0	0	0	0
Other	1	1	0	0	0	0	0
Reason							
Red light/Lane	0	0	0	0	0	0	0
Speeding	23	22	1	0	0	0	0
Other Moving	5	5	0	0	0	0	0
Other Nonmoving	64	63	1	0	0	0	0
All other	0	0	0	0	0	0	0
Disposition							
Citation/arrest	92	90	2	0	0	0	0
Warning	0	0	0	0	0	0	0
No action	0	0	0	0	0	0	0
Duration							
5 Minutes or Less	0	0	0	0	0	0	0
6 to 10 Minutes	14	14	0	0	0	0	0
11 to 20 Minutes	68	66	2	0	0	0	0
Over 21 Minutes	10	10	0	0	0	0	0

Ceredo PD

Stop Information	Total	White	Black	Asian	Native American	Hispanic	Other
Gender							
Male	168	168	0	0	0	0	0
Female	126	122	2	1	0	0	1
Age Group							
17 and under	10	10	0	0	0	0	0
18 to 24	83	80	2	0	0	0	1
25 to 39	92	91	0	1	0	0	0
40 to 59	98	98	0	0	0	0	0
60 and over	11	11	0	0	0	0	0
Roadway							
Interstate	50	50	0	0	0	0	0
US/WV Route	104	102	1	0	0	0	1
City Street	62	61	1	0	0	0	0
Other	78	77	0	1	0	0	0
Reason							
Red light/Lane	12	12	0	0	0	0	0
Speeding	148	148	0	0	0	0	0
Other Moving	91	87	2	1	0	0	1
Other Nonmoving	42	42	0	0	0	0	0
All other	1	1	0	0	0	0	0
Disposition							
Citation/arrest	294	290	2	1	0	0	1
Warning	0	0	0	0	0	0	0
No action	0	0	0	0	0	0	0
Duration							
5 Minutes or Less	1	1	0	0	0	0	0
6 to 10 Minutes	100	98	2	0	0	0	0
11 to 20 Minutes	152	151	0	1	0	0	0
Over 21 Minutes	41	40	0	0	0	0	1

Charles Town PD

Stop Information	Total	White	Black	Asian	Native American	Hispanic	Other
Gender							
Male	703	583	73	3	0	40	4
Female	422	370	33	4	1	13	1
Age Group							
17 and under	42	36	3	0	0	3	0
18 to 24	276	233	27	2	0	13	1
25 to 39	408	343	36	2	1	22	4
40 to 59	331	280	36	2	0	13	0
60 and over	68	61	4	1	0	2	0
Roadway							
Interstate	0	0	0	0	0	0	0
US/WV Route	448	384	34	2	1	23	4
City Street	671	564	71	5	0	30	1
Other	6	5	1	0	0	0	0
Reason							
Red light/Lane	97	76	18	0	0	3	0
Speeding	219	187	18	1	0	13	0
Other Moving	149	122	12	2	0	12	1
Other Nonmoving	647	558	56	4	1	24	4
All other	13	10	2	0	0	1	0
Disposition							
Citation/arrest	671	572	57	4	0	36	2
Warning	450	378	48	3	1	17	3
No action	4	3	1	0	0	0	0
Duration							
5 Minutes or Less	220	187	23	1	1	7	1
6 to 10 Minutes	705	607	59	5	0	31	3
11 to 20 Minutes	143	116	15	1	0	10	1
Over 21 Minutes	57	43	9	0	0	5	0

Charleston PD

Stop Information	Total	White	Black	Asian	Native American	Hispanic	Other
Gender							
Male	3044	2571	388	17	1	22	45
Female	2448	2128	274	8	0	14	24
Age Group							
17 and under	68	56	9	2	0	0	1
18 to 24	880	733	130	3	0	5	9
25 to 39	2151	1843	257	12	0	16	23
40 to 59	1953	1676	226	8	1	12	30
60 and over	440	391	40	0	0	3	6
Roadway							
Interstate	1140	1070	51	4	0	8	7
US/WV Route	1033	950	56	8	1	1	17
City Street	3311	2673	553	13	0	27	45
Other	8	6	2	0	0	0	0
Reason							
Red light/Lane	484	369	100	4	0	5	6
Speeding	2940	2647	226	15	1	18	33
Other Moving	556	472	73	1	0	2	8
Other Nonmoving	1447	1164	246	5	0	11	21
All other	65	47	17	0	0	0	1
Disposition							
Citation/arrest	4169	3601	476	10	1	27	54
Warning	1286	1072	175	15	0	9	15
No action	37	26	11	0	0	0	0
Duration							
5 Minutes or Less	2433	2212	160	11	1	18	31
6 to 10 Minutes	2436	2045	332	12	0	14	33
11 to 20 Minutes	498	364	125	2	0	3	4
Over 21 Minutes	125	78	45	0	0	1	1

Clarksburg PD

Stop Information	Total	White	Black	Asian	Native American	Hispanic	Other
Gender							
Male	315	285	20	3	0	5	2
Female	219	210	7	1	0	0	1
Age Group							
17 and under	27	26	0	1	0	0	0
18 to 24	112	106	2	2	0	1	1
25 to 39	193	177	11	1	0	3	1
40 to 59	165	153	11	0	0	1	0
60 and over	37	33	3	0	0	0	1
Roadway							
Interstate	28	26	1	0	0	0	1
US/WV Route	267	255	6	4	0	2	0
City Street	237	213	20	0	0	2	2
Other	2	1	0	0	0	1	0
Reason							
Red light/Lane	33	28	1	0	0	3	1
Speeding	328	312	10	4	0	1	1
Other Moving	61	56	4	0	0	1	0
Other Nonmoving	108	95	12	0	0	0	1
All other	4	4	0	0	0	0	0
Disposition							
Citation/arrest	191	174	11	1	0	2	3
Warning	333	311	16	3	0	3	0
No action	10	10	0	0	0	0	0
Duration							
5 Minutes or Less	55	49	4	1	0	1	0
6 to 10 Minutes	339	321	11	3	0	3	1
11 to 20 Minutes	116	106	8	0	0	0	2
Over 21 Minutes	24	19	4	0	0	1	0

Clearview PD

Stop Information	Total	White	Black	Asian	Native American	Hispanic	Other
Gender							
Male	23	23	0	0	0	0	0
Female	27	27	0	0	0	0	0
Age Group							
17 and under	4	4	0	0	0	0	0
18 to 24	17	17	0	0	0	0	0
25 to 39	9	9	0	0	0	0	0
40 to 59	15	15	0	0	0	0	0
60 and over	5	5	0	0	0	0	0
Roadway							
Interstate	0	0	0	0	0	0	0
US/WV Route	0	0	0	0	0	0	0
City Street	38	38	0	0	0	0	0
Other	12	12	0	0	0	0	0
Reason							
Red light/Lane	2	2	0	0	0	0	0
Speeding	44	44	0	0	0	0	0
Other Moving	2	2	0	0	0	0	0
Other Nonmoving	2	2	0	0	0	0	0
All other	0	0	0	0	0	0	0
Disposition							
Citation/arrest	24	24	0	0	0	0	0
Warning	26	26	0	0	0	0	0
No action	0	0	0	0	0	0	0
Duration							
5 Minutes or Less	16	16	0	0	0	0	0
6 to 10 Minutes	28	28	0	0	0	0	0
11 to 20 Minutes	6	6	0	0	0	0	0
Over 21 Minutes	0	0	0	0	0	0	0

Danville PD

Stop Information	Total	White	Black	Asian	Native American	Hispanic	Other
Gender							
Male	52	51	0	0	0	1	0
Female	26	26	0	0	0	0	0
Age Group							
17 and under	1	1	0	0	0	0	0
18 to 24	21	20	0	0	0	1	0
25 to 39	23	23	0	0	0	0	0
40 to 59	32	32	0	0	0	0	0
60 and over	1	1	0	0	0	0	0
Roadway							
Interstate	0	0	0	0	0	0	0
US/WV Route	52	52	0	0	0	0	0
City Street	11	11	0	0	0	0	0
Other	15	14	0	0	0	1	0
Reason							
Red light/Lane	1	1	0	0	0	0	0
Speeding	34	33	0	0	0	1	0
Other Moving	15	15	0	0	0	0	0
Other Nonmoving	24	24	0	0	0	0	0
All other	4	4	0	0	0	0	0
Disposition							
Citation/arrest	57	56	0	0	0	1	0
Warning	5	5	0	0	0	0	0
No action	16	16	0	0	0	0	0
Duration							
5 Minutes or Less	10	10	0	0	0	0	0
6 to 10 Minutes	16	16	0	0	0	0	0
11 to 20 Minutes	27	27	0	0	0	0	0
Over 21 Minutes	25	24	0	0	0	1	0

Doddridge Co SO

Stop Information	Total	White	Black	Asian	Native American	Hispanic	Other
Gender							
Male	210	205	4	0	0	0	1
Female	108	105	2	0	0	1	0
Age Group							
17 and under	6	6	0	0	0	0	0
18 to 24	64	63	0	0	0	1	0
25 to 39	130	127	3	0	0	0	0
40 to 59	103	100	2	0	0	0	1
60 and over	15	14	1	0	0	0	0
Roadway							
Interstate	0	0	0	0	0	0	0
US/WV Route	312	304	6	0	0	1	1
City Street	3	3	0	0	0	0	0
Other	3	3	0	0	0	0	0
Reason							
Red light/Lane	1	0	1	0	0	0	0
Speeding	201	194	5	0	0	1	1
Other Moving	48	48	0	0	0	0	0
Other Nonmoving	68	68	0	0	0	0	0
All other	0	0	0	0	0	0	0
Disposition							
Citation/arrest	133	129	3	0	0	0	1
Warning	185	181	3	0	0	1	0
No action	0	0	0	0	0	0	0
Duration							
5 Minutes or Less	73	72	1	0	0	0	0
6 to 10 Minutes	237	230	5	0	0	1	1
11 to 20 Minutes	5	5	0	0	0	0	0
Over 21 Minutes	3	3	0	0	0	0	0

Dunbar PD

Stop Information	Total	White	Black	Asian	Native American	Hispanic	Other
Gender							
Male	187	133	44	0	0	0	10
Female	137	90	37	0	0	1	9
Age Group							
17 and under	6	3	3	0	0	0	0
18 to 24	93	65	24	0	0	0	4
25 to 39	126	87	31	0	0	1	7
40 to 59	82	57	19	0	0	0	6
60 and over	17	11	4	0	0	0	2
Roadway							
Interstate	11	10	1	0	0	0	0
US/WV Route	61	40	13	0	0	1	7
City Street	251	172	67	0	0	0	12
Other	1	1	0	0	0	0	0
Reason							
Red light/Lane	37	26	9	0	0	0	2
Speeding	97	57	32	0	0	1	7
Other Moving	31	23	8	0	0	0	0
Other Nonmoving	144	104	31	0	0	0	9
All other	15	13	1	0	0	0	1
Disposition							
Citation/arrest	190	123	52	0	0	1	14
Warning	133	99	29	0	0	0	5
No action	1	1	0	0	0	0	0
Duration							
5 Minutes or Less	16	16	0	0	0	0	0
6 to 10 Minutes	134	98	28	0	0	1	7
11 to 20 Minutes	131	82	40	0	0	0	9
Over 21 Minutes	43	27	13	0	0	0	3

Elkins PD

Stop Information	Total	White	Black	Asian	Native American	Hispanic	Other
Gender							
Male	357	354	3	0	0	0	0
Female	251	246	2	0	0	3	0
Age Group							
17 and under	19	17	2	0	0	0	0
18 to 24	143	142	1	0	0	0	0
25 to 39	193	191	0	0	0	2	0
40 to 59	198	196	1	0	0	1	0
60 and over	55	54	1	0	0	0	0
Roadway							
Interstate	0	0	0	0	0	0	0
US/WV Route	287	284	2	0	0	1	0
City Street	320	315	3	0	0	2	0
Other	1	1	0	0	0	0	0
Reason							
Red light/Lane	34	33	1	0	0	0	0
Speeding	441	436	4	0	0	1	0
Other Moving	47	46	0	0	0	1	0
Other Nonmoving	82	81	0	0	0	1	0
All other	4	4	0	0	0	0	0
Disposition							
Citation/arrest	158	155	2	0	0	1	0
Warning	449	444	3	0	0	2	0
No action	1	1	0	0	0	0	0
Duration							
5 Minutes or Less	141	140	0	0	0	1	0
6 to 10 Minutes	363	359	3	0	0	1	0
11 to 20 Minutes	88	86	2	0	0	0	0
Over 21 Minutes	16	15	0	0	0	1	0

Fairmont PD

Stop Information	Total	White	Black	Asian	Native American	Hispanic	Other
Gender							
Male	527	472	43	3	0	7	2
Female	303	277	20	1	0	4	1
Age Group							
17 and under	36	32	3	1	0	0	0
18 to 24	308	279	20	2	0	5	2
25 to 39	252	224	24	0	0	3	1
40 to 59	179	163	13	0	0	3	0
60 and over	55	51	3	1	0	0	0
Roadway							
Interstate	0	0	0	0	0	0	0
US/WV Route	174	160	9	1	0	3	1
City Street	656	589	54	3	0	8	2
Other	0	0	0	0	0	0	0
Reason							
Red light/Lane	156	147	6	0	0	3	0
Speeding	181	163	15	0	0	3	0
Other Moving	142	126	15	1	0	0	0
Other Nonmoving	331	294	26	3	0	5	3
All other	20	19	1	0	0	0	0
Disposition							
Citation/arrest	320	285	29	1	0	3	2
Warning	388	358	25	2	0	2	1
No action	122	106	9	1	0	6	0
Duration							
5 Minutes or Less	231	208	17	3	0	3	0
6 to 10 Minutes	358	322	26	1	0	7	2
11 to 20 Minutes	193	179	13	0	0	0	1
Over 21 Minutes	48	40	7	0	0	1	0

Fayette Co SO

Stop Information	Total	White	Black	Asian	Native American	Hispanic	Other
Gender							
Male	100	91	9	0	0	0	0
Female	52	45	7	0	0	0	0
Age Group							
17 and under	3	3	0	0	0	0	0
18 to 24	49	44	5	0	0	0	0
25 to 39	60	55	5	0	0	0	0
40 to 59	36	31	5	0	0	0	0
60 and over	4	3	1	0	0	0	0
Roadway							
Interstate	0	0	0	0	0	0	0
US/WV Route	122	110	12	0	0	0	0
City Street	2	2	0	0	0	0	0
Other	28	24	4	0	0	0	0
Reason							
Red light/Lane	6	4	2	0	0	0	0
Speeding	84	80	4	0	0	0	0
Other Moving	27	25	2	0	0	0	0
Other Nonmoving	35	27	8	0	0	0	0
All other	0	0	0	0	0	0	0
Disposition							
Citation/arrest	110	100	10	0	0	0	0
Warning	42	36	6	0	0	0	0
No action	0	0	0	0	0	0	0
Duration							
5 Minutes or Less	20	18	2	0	0	0	0
6 to 10 Minutes	92	81	11	0	0	0	0
11 to 20 Minutes	31	30	1	0	0	0	0
Over 21 Minutes	9	7	2	0	0	0	0

Fayetteville PD

Stop Information	Total	White	Black	Asian	Native American	Hispanic	Other
Gender							
Male	104	95	5	0	0	1	3
Female	55	49	0	0	0	2	4
Age Group							
17 and under	2	2	0	0	0	0	0
18 to 24	31	29	0	0	0	0	2
25 to 39	62	58	3	0	0	1	0
40 to 59	50	42	1	0	0	2	5
60 and over	14	13	1	0	0	0	0
Roadway							
Interstate	0	0	0	0	0	0	0
US/WV Route	144	131	4	0	0	3	6
City Street	13	11	1	0	0	0	1
Other	2	2	0	0	0	0	0
Reason							
Red light/Lane	22	20	1	0	0	0	1
Speeding	75	65	2	0	0	3	5
Other Moving	33	30	2	0	0	0	1
Other Nonmoving	23	23	0	0	0	0	0
All other	6	6	0	0	0	0	0
Disposition							
Citation/arrest	153	138	5	0	0	3	7
Warning	6	6	0	0	0	0	0
No action	0	0	0	0	0	0	0
Duration							
5 Minutes or Less	3	3	0	0	0	0	0
6 to 10 Minutes	122	109	3	0	0	3	7
11 to 20 Minutes	20	18	2	0	0	0	0
Over 21 Minutes	14	14	0	0	0	0	0

Follansbee PD

Stop Information	Total	White	Black	Asian	Native American	Hispanic	Other
Gender							
Male	42	42	0	0	0	0	0
Female	29	28	1	0	0	0	0
Age Group							
17 and under	5	5	0	0	0	0	0
18 to 24	22	21	1	0	0	0	0
25 to 39	25	25	0	0	0	0	0
40 to 59	18	18	0	0	0	0	0
60 and over	1	1	0	0	0	0	0
Roadway							
Interstate	0	0	0	0	0	0	0
US/WV Route	55	54	1	0	0	0	0
City Street	13	13	0	0	0	0	0
Other	3	3	0	0	0	0	0
Reason							
Red light/Lane	8	8	0	0	0	0	0
Speeding	18	17	1	0	0	0	0
Other Moving	15	15	0	0	0	0	0
Other Nonmoving	24	24	0	0	0	0	0
All other	6	6	0	0	0	0	0
Disposition							
Citation/arrest	35	35	0	0	0	0	0
Warning	26	25	1	0	0	0	0
No action	10	10	0	0	0	0	0
Duration							
5 Minutes or Less	3	3	0	0	0	0	0
6 to 10 Minutes	21	20	1	0	0	0	0
11 to 20 Minutes	29	29	0	0	0	0	0
Over 21 Minutes	18	18	0	0	0	0	0

Fort Gay PD

Stop Information	Total	White	Black	Asian	Native American	Hispanic	Other
Gender							
Male	33	32	1	0	0	0	0
Female	23	23	0	0	0	0	0
Age Group							
17 and under	3	3	0	0	0	0	0
18 to 24	15	15	0	0	0	0	0
25 to 39	20	19	1	0	0	0	0
40 to 59	17	17	0	0	0	0	0
60 and over	1	1	0	0	0	0	0
Roadway							
Interstate	0	0	0	0	0	0	0
US/WV Route	51	50	1	0	0	0	0
City Street	5	5	0	0	0	0	0
Other	0	0	0	0	0	0	0
Reason							
Red light/Lane	2	2	0	0	0	0	0
Speeding	30	29	1	0	0	0	0
Other Moving	22	22	0	0	0	0	0
Other Nonmoving	0	0	0	0	0	0	0
All other	2	2	0	0	0	0	0
Disposition							
Citation/arrest	53	52	1	0	0	0	0
Warning	3	3	0	0	0	0	0
No action	0	0	0	0	0	0	0
Duration							
5 Minutes or Less	1	1	0	0	0	0	0
6 to 10 Minutes	28	27	1	0	0	0	0
11 to 20 Minutes	14	14	0	0	0	0	0
Over 21 Minutes	13	13	0	0	0	0	0

Gauley Bridge PD

Stop Information	Total	White	Black	Asian	Native American	Hispanic	Other
Gender							
Male	98	96	0	0	0	2	0
Female	47	46	0	0	0	1	0
Age Group							
17 and under	0	0	0	0	0	0	0
18 to 24	18	17	0	0	0	1	0
25 to 39	49	49	0	0	0	0	0
40 to 59	55	53	0	0	0	2	0
60 and over	23	23	0	0	0	0	0
Roadway							
Interstate	0	0	0	0	0	0	0
US/WV Route	145	142	0	0	0	3	0
City Street	0	0	0	0	0	0	0
Other	0	0	0	0	0	0	0
Reason							
Red light/Lane	1	1	0	0	0	0	0
Speeding	115	113	0	0	0	2	0
Other Moving	7	6	0	0	0	1	0
Other Nonmoving	22	22	0	0	0	0	0
All other	0	0	0	0	0	0	0
Disposition							
Citation/arrest	144	141	0	0	0	3	0
Warning	1	1	0	0	0	0	0
No action	0	0	0	0	0	0	0
Duration							
5 Minutes or Less	78	78	0	0	0	0	0
6 to 10 Minutes	64	61	0	0	0	3	0
11 to 20 Minutes	2	2	0	0	0	0	0
Over 21 Minutes	1	1	0	0	0	0	0

Glen Dale PD

Stop Information	Total	White	Black	Asian	Native American	Hispanic	Other
Gender							
Male	161	159	2	0	0	0	0
Female	138	137	0	0	1	0	0
Age Group							
17 and under	17	17	0	0	0	0	0
18 to 24	56	54	2	0	0	0	0
25 to 39	116	116	0	0	0	0	0
40 to 59	90	89	0	0	1	0	0
60 and over	20	20	0	0	0	0	0
Roadway							
Interstate	0	0	0	0	0	0	0
US/WV Route	291	288	2	0	1	0	0
City Street	8	8	0	0	0	0	0
Other	0	0	0	0	0	0	0
Reason							
Red light/Lane	13	12	1	0	0	0	0
Speeding	37	37	0	0	0	0	0
Other Moving	11	11	0	0	0	0	0
Other Nonmoving	235	234	1	0	0	0	0
All other	3	2	0	0	1	0	0
Disposition							
Citation/arrest	177	177	0	0	0	0	0
Warning	119	116	2	0	1	0	0
No action	3	3	0	0	0	0	0
Duration							
5 Minutes or Less	89	87	2	0	0	0	0
6 to 10 Minutes	151	150	0	0	1	0	0
11 to 20 Minutes	44	44	0	0	0	0	0
Over 21 Minutes	15	15	0	0	0	0	0

Grafton PD

Stop Information	Total	White	Black	Asian	Native American	Hispanic	Other
Gender							
Male	287	282	3	0	0	1	1
Female	163	160	1	1	0	1	0
Age Group							
17 and under	15	15	0	0	0	0	0
18 to 24	114	111	3	0	0	0	0
25 to 39	162	160	0	0	0	1	1
40 to 59	136	133	1	1	0	1	0
60 and over	23	23	0	0	0	0	0
Roadway							
Interstate	0	0	0	0	0	0	0
US/WV Route	275	271	2	1	0	0	1
City Street	174	170	2	0	0	2	0
Other	1	1	0	0	0	0	0
Reason							
Red light/Lane	65	64	1	0	0	0	0
Speeding	222	217	1	1	0	2	1
Other Moving	102	100	2	0	0	0	0
Other Nonmoving	21	21	0	0	0	0	0
All other	40	40	0	0	0	0	0
Disposition							
Citation/arrest	196	191	1	1	0	2	1
Warning	126	125	1	0	0	0	0
No action	128	126	2	0	0	0	0
Duration							
5 Minutes or Less	178	177	1	0	0	0	0
6 to 10 Minutes	192	187	3	1	0	0	1
11 to 20 Minutes	49	47	0	0	0	2	0
Over 21 Minutes	31	31	0	0	0	0	0

Grant Co SO

Stop Information	Total	White	Black	Asian	Native American	Hispanic	Other
Gender							
Male	217	214	1	0	0	1	1
Female	89	87	0	0	0	2	0
Age Group							
17 and under	20	19	0	0	0	0	1
18 to 24	70	70	0	0	0	0	0
25 to 39	110	107	1	0	0	2	0
40 to 59	81	80	0	0	0	1	0
60 and over	25	25	0	0	0	0	0
Roadway							
Interstate	0	0	0	0	0	0	0
US/WV Route	245	241	1	0	0	3	0
City Street	46	45	0	0	0	0	1
Other	15	15	0	0	0	0	0
Reason							
Red light/Lane	2	2	0	0	0	0	0
Speeding	182	179	1	0	0	2	0
Other Moving	42	41	0	0	0	0	1
Other Nonmoving	73	72	0	0	0	1	0
All other	7	7	0	0	0	0	0
Disposition							
Citation/arrest	143	141	0	0	0	1	1
Warning	163	160	1	0	0	2	0
No action	0	0	0	0	0	0	0
Duration							
5 Minutes or Less	6	5	0	0	0	1	0
6 to 10 Minutes	206	204	1	0	0	0	1
11 to 20 Minutes	55	54	0	0	0	1	0
Over 21 Minutes	39	38	0	0	0	1	0

Granville PD

Stop Information	Total	White	Black	Asian	Native American	Hispanic	Other
Gender							
Male	224	197	18	4	1	1	3
Female	136	124	9	2	0	0	1
Age Group							
17 and under	7	5	2	0	0	0	0
18 to 24	121	108	9	1	0	0	3
25 to 39	158	138	14	3	1	1	1
40 to 59	59	56	1	2	0	0	0
60 and over	15	14	1	0	0	0	0
Roadway							
Interstate	0	0	0	0	0	0	0
US/WV Route	39	36	3	0	0	0	0
City Street	320	284	24	6	1	1	4
Other	1	1	0	0	0	0	0
Reason							
Red light/Lane	16	15	1	0	0	0	0
Speeding	152	135	6	5	1	1	4
Other Moving	75	69	5	1	0	0	0
Other Nonmoving	114	101	13	0	0	0	0
All other	3	1	2	0	0	0	0
Disposition							
Citation/arrest	194	164	19	5	1	1	4
Warning	139	131	7	1	0	0	0
No action	27	26	1	0	0	0	0
Duration							
5 Minutes or Less	101	95	5	1	0	0	0
6 to 10 Minutes	154	138	11	2	1	0	2
11 to 20 Minutes	82	70	7	3	0	1	1
Over 21 Minutes	23	18	4	0	0	0	1

Greenbrier Co SO

Stop Information	Total	White	Black	Asian	Native American	Hispanic	Other
Gender							
Male	148	142	5	0	0	1	0
Female	70	68	2	0	0	0	0
Age Group							
17 and under	11	11	0	0	0	0	0
18 to 24	55	54	1	0	0	0	0
25 to 39	86	82	4	0	0	0	0
40 to 59	51	48	2	0	0	1	0
60 and over	15	15	0	0	0	0	0
Roadway							
Interstate	20	18	2	0	0	0	0
US/WV Route	180	174	5	0	0	1	0
City Street	11	11	0	0	0	0	0
Other	7	7	0	0	0	0	0
Reason							
Red light/Lane	10	10	0	0	0	0	0
Speeding	84	78	6	0	0	0	0
Other Moving	14	14	0	0	0	0	0
Other Nonmoving	109	107	1	0	0	1	0
All other	1	1	0	0	0	0	0
Disposition							
Citation/arrest	71	68	3	0	0	0	0
Warning	142	138	3	0	0	1	0
No action	5	4	1	0	0	0	0
Duration							
5 Minutes or Less	24	23	1	0	0	0	0
6 to 10 Minutes	130	125	4	0	0	1	0
11 to 20 Minutes	52	50	2	0	0	0	0
Over 21 Minutes	12	12	0	0	0	0	0

Hancock Co SO

Stop Information	Total	White	Black	Asian	Native American	Hispanic	Other
Gender							
Male	91	86	0	0	0	5	0
Female	52	52	0	0	0	0	0
Age Group							
17 and under	3	3	0	0	0	0	0
18 to 24	40	39	0	0	0	1	0
25 to 39	55	54	0	0	0	1	0
40 to 59	41	38	0	0	0	3	0
60 and over	4	4	0	0	0	0	0
Roadway							
Interstate	0	0	0	0	0	0	0
US/WV Route	92	90	0	0	0	2	0
City Street	27	27	0	0	0	0	0
Other	24	21	0	0	0	3	0
Reason							
Red light/Lane	7	7	0	0	0	0	0
Speeding	49	48	0	0	0	1	0
Other Moving	10	10	0	0	0	0	0
Other Nonmoving	77	73	0	0	0	4	0
All other	0	0	0	0	0	0	0
Disposition							
Citation/arrest	85	80	0	0	0	5	0
Warning	58	58	0	0	0	0	0
No action	0	0	0	0	0	0	0
Duration							
5 Minutes or Less	5	5	0	0	0	0	0
6 to 10 Minutes	97	95	0	0	0	2	0
11 to 20 Minutes	32	30	0	0	0	2	0
Over 21 Minutes	9	8	0	0	0	1	0

Harpers Ferry PD

Stop Information	Total	White	Black	Asian	Native American	Hispanic	Other
Gender							
Male	118	104	6	0	0	6	2
Female	56	48	7	0	0	1	0
Age Group							
17 and under	2	2	0	0	0	0	0
18 to 24	34	32	1	0	0	1	0
25 to 39	78	68	6	0	0	4	0
40 to 59	55	45	6	0	0	2	2
60 and over	5	5	0	0	0	0	0
Roadway							
Interstate	0	0	0	0	0	0	0
US/WV Route	147	127	12	0	0	6	2
City Street	27	25	1	0	0	1	0
Other	0	0	0	0	0	0	0
Reason							
Red light/Lane	5	4	0	0	0	1	0
Speeding	48	42	2	0	0	3	1
Other Moving	11	11	0	0	0	0	0
Other Nonmoving	101	86	11	0	0	3	1
All other	9	9	0	0	0	0	0
Disposition							
Citation/arrest	108	93	9	0	0	5	1
Warning	41	37	3	0	0	1	0
No action	25	22	1	0	0	1	1
Duration							
5 Minutes or Less	21	20	1	0	0	0	0
6 to 10 Minutes	87	73	8	0	0	4	2
11 to 20 Minutes	44	39	2	0	0	3	0
Over 21 Minutes	22	20	2	0	0	0	0

Harrison Co SO

Stop Information	Total	White	Black	Asian	Native American	Hispanic	Other
Gender							
Male	575	551	16	1	0	6	1
Female	330	323	5	0	0	2	0
Age Group							
17 and under	31	30	0	0	0	1	0
18 to 24	254	247	6	0	0	1	0
25 to 39	348	330	11	1	0	5	1
40 to 59	222	217	4	0	0	1	0
60 and over	50	50	0	0	0	0	0
Roadway							
Interstate	68	61	6	0	0	1	0
US/WV Route	615	602	7	0	0	5	1
City Street	160	151	7	1	0	1	0
Other	62	60	1	0	0	1	0
Reason							
Red light/Lane	156	152	2	0	0	2	0
Speeding	321	312	6	1	0	1	1
Other Moving	141	137	1	0	0	3	0
Other Nonmoving	276	265	9	0	0	2	0
All other	11	8	3	0	0	0	0
Disposition							
Citation/arrest	225	214	11	0	0	0	0
Warning	647	627	10	1	0	8	1
No action	33	33	0	0	0	0	0
Duration							
5 Minutes or Less	160	156	3	0	0	1	0
6 to 10 Minutes	404	388	10	1	0	5	0
11 to 20 Minutes	248	240	6	0	0	1	1
Over 21 Minutes	93	90	2	0	0	1	0

Harrisville PD

Stop Information	Total	White	Black	Asian	Native American	Hispanic	Other
Gender							
Male	55	55	0	0	0	0	0
Female	52	52	0	0	0	0	0
Age Group							
17 and under	6	6	0	0	0	0	0
18 to 24	21	21	0	0	0	0	0
25 to 39	37	37	0	0	0	0	0
40 to 59	32	32	0	0	0	0	0
60 and over	11	11	0	0	0	0	0
Roadway							
Interstate	0	0	0	0	0	0	0
US/WV Route	31	31	0	0	0	0	0
City Street	76	76	0	0	0	0	0
Other	0	0	0	0	0	0	0
Reason							
Red light/Lane	3	3	0	0	0	0	0
Speeding	28	28	0	0	0	0	0
Other Moving	10	10	0	0	0	0	0
Other Nonmoving	65	65	0	0	0	0	0
All other	1	1	0	0	0	0	0
Disposition							
Citation/arrest	40	40	0	0	0	0	0
Warning	67	67	0	0	0	0	0
No action	0	0	0	0	0	0	0
Duration							
5 Minutes or Less	53	53	0	0	0	0	0
6 to 10 Minutes	37	37	0	0	0	0	0
11 to 20 Minutes	17	17	0	0	0	0	0
Over 21 Minutes	0	0	0	0	0	0	0

Huntington PD

Stop Information	Total	White	Black	Asian	Native American	Hispanic	Other
Gender							
Male	158	139	16	1	0	1	1
Female	104	95	5	1	0	1	2
Age Group							
17 and under	2	2	0	0	0	0	0
18 to 24	82	72	9	1	0	0	0
25 to 39	105	92	7	1	0	2	3
40 to 59	55	50	5	0	0	0	0
60 and over	18	18	0	0	0	0	0
Roadway							
Interstate	10	9	0	0	0	1	0
US/WV Route	47	42	2	1	0	1	1
City Street	204	182	19	1	0	0	2
Other	1	1	0	0	0	0	0
Reason							
Red light/Lane	127	115	7	2	0	1	2
Speeding	74	68	4	0	0	1	1
Other Moving	37	32	5	0	0	0	0
Other Nonmoving	19	15	4	0	0	0	0
All other	5	4	1	0	0	0	0
Disposition							
Citation/arrest	243	217	20	2	0	2	2
Warning	14	14	0	0	0	0	0
No action	5	3	1	0	0	0	1
Duration							
5 Minutes or Less	25	23	2	0	0	0	0
6 to 10 Minutes	170	156	8	1	0	2	3
11 to 20 Minutes	47	38	8	1	0	0	0
Over 21 Minutes	20	17	3	0	0	0	0

Hurricane PD

Stop Information	Total	White	Black	Asian	Native American	Hispanic	Other
Gender							
Male	655	634	13	2	0	2	4
Female	445	435	5	4	0	1	0
Age Group							
17 and under	36	35	1	0	0	0	0
18 to 24	225	218	4	1	0	1	1
25 to 39	437	425	7	3	0	1	1
40 to 59	333	324	5	1	0	1	2
60 and over	69	67	1	1	0	0	0
Roadway							
Interstate	136	126	6	2	0	2	0
US/WV Route	513	500	8	2	0	0	3
City Street	443	435	4	2	0	1	1
Other	8	8	0	0	0	0	0
Reason							
Red light/Lane	88	82	4	1	0	0	1
Speeding	488	472	12	2	0	1	1
Other Moving	347	340	1	3	0	1	2
Other Nonmoving	170	168	1	0	0	1	0
All other	7	7	0	0	0	0	0
Disposition							
Citation/arrest	481	464	11	1	0	3	2
Warning	619	605	7	5	0	0	2
No action	0	0	0	0	0	0	0
Duration							
5 Minutes or Less	61	58	0	2	0	1	0
6 to 10 Minutes	878	854	15	4	0	1	4
11 to 20 Minutes	146	144	2	0	0	0	0
Over 21 Minutes	15	13	1	0	0	1	0

Jackson Co SO

Stop Information	Total	White	Black	Asian	Native American	Hispanic	Other
Gender							
Male	91	86	1	1	0	3	0
Female	29	28	1	0	0	0	0
Age Group							
17 and under	2	2	0	0	0	0	0
18 to 24	31	29	0	0	0	2	0
25 to 39	49	47	1	0	0	1	0
40 to 59	34	33	1	0	0	0	0
60 and over	4	3	0	1	0	0	0
Roadway							
Interstate	9	7	1	0	0	1	0
US/WV Route	96	92	1	1	0	2	0
City Street	4	4	0	0	0	0	0
Other	11	11	0	0	0	0	0
Reason							
Red light/Lane	31	30	1	0	0	0	0
Speeding	45	42	0	1	0	2	0
Other Moving	13	12	0	0	0	1	0
Other Nonmoving	26	26	0	0	0	0	0
All other	5	4	1	0	0	0	0
Disposition							
Citation/arrest	44	39	1	1	0	3	0
Warning	76	75	1	0	0	0	0
No action	0	0	0	0	0	0	0
Duration							
5 Minutes or Less	15	15	0	0	0	0	0
6 to 10 Minutes	63	61	1	1	0	0	0
11 to 20 Minutes	37	33	1	0	0	3	0
Over 21 Minutes	5	5	0	0	0	0	0

Jefferson Co SO

Stop Information	Total	White	Black	Asian	Native American	Hispanic	Other
Gender							
Male	237	200	20	1	1	11	4
Female	166	150	10	2	0	3	1
Age Group							
17 and under	11	11	0	0	0	0	0
18 to 24	108	96	5	2	0	4	1
25 to 39	167	141	14	0	1	8	3
40 to 59	103	89	10	1	0	2	1
60 and over	14	13	1	0	0	0	0
Roadway							
Interstate	0	0	0	0	0	0	0
US/WV Route	284	245	23	3	0	9	4
City Street	24	17	5	0	0	2	0
Other	95	88	2	0	1	3	1
Reason							
Red light/Lane	16	14	2	0	0	0	0
Speeding	247	224	13	1	1	7	1
Other Moving	28	22	4	0	0	0	2
Other Nonmoving	109	87	11	2	0	7	2
All other	3	3	0	0	0	0	0
Disposition							
Citation/arrest	219	190	16	1	0	10	2
Warning	169	148	13	2	1	2	3
No action	15	12	1	0	0	2	0
Duration							
5 Minutes or Less	61	55	4	1	0	1	0
6 to 10 Minutes	237	202	20	2	1	8	4
11 to 20 Minutes	84	76	4	0	0	3	1
Over 21 Minutes	21	17	2	0	0	2	0

Kanawha Co SO

Stop Information	Total	White	Black	Asian	Native American	Hispanic	Other
Gender							
Male	1864	1704	119	4	0	22	15
Female	1268	1176	70	1	0	12	9
Age Group							
17 and under	72	69	2	0	0	0	1
18 to 24	697	641	37	0	0	10	9
25 to 39	1294	1185	90	2	0	11	6
40 to 59	905	833	52	3	0	10	7
60 and over	164	152	8	0	0	3	1
Roadway							
Interstate	185	169	10	0	0	3	3
US/WV Route	2724	2526	146	5	0	30	17
City Street	81	64	14	0	0	0	3
Other	142	121	19	0	0	1	1
Reason							
Red light/Lane	241	211	21	1	0	3	5
Speeding	1312	1226	56	3	0	21	6
Other Moving	523	474	37	0	0	3	9
Other Nonmoving	1024	942	70	1	0	7	4
All other	32	27	5	0	0	0	0
Disposition							
Citation/arrest	1962	1814	106	3	0	25	14
Warning	1057	964	72	2	0	9	10
No action	113	102	11	0	0	0	0
Duration							
5 Minutes or Less	405	364	30	0	0	6	5
6 to 10 Minutes	1483	1374	82	3	0	14	10
11 to 20 Minutes	887	815	52	1	0	10	9
Over 21 Minutes	357	327	25	1	0	4	0

Kenova PD

Stop Information	Total	White	Black	Asian	Native American	Hispanic	Other
Gender							
Male	96	94	1	0	0	0	1
Female	81	79	0	1	0	1	0
Age Group							
17 and under	6	6	0	0	0	0	0
18 to 24	61	60	0	0	0	1	0
25 to 39	67	67	0	0	0	0	0
40 to 59	37	34	1	1	0	0	1
60 and over	6	6	0	0	0	0	0
Roadway							
Interstate	6	5	0	0	0	0	1
US/WV Route	113	111	1	1	0	0	0
City Street	53	52	0	0	0	1	0
Other	5	5	0	0	0	0	0
Reason							
Red light/Lane	32	32	0	0	0	0	0
Speeding	38	38	0	0	0	0	0
Other Moving	77	75	1	1	0	0	0
Other Nonmoving	23	22	0	0	0	1	0
All other	7	6	0	0	0	0	1
Disposition							
Citation/arrest	95	92	1	1	0	1	0
Warning	52	51	0	0	0	0	1
No action	30	30	0	0	0	0	0
Duration							
5 Minutes or Less	48	48	0	0	0	0	0
6 to 10 Minutes	92	89	1	1	0	0	1
11 to 20 Minutes	26	25	0	0	0	1	0
Over 21 Minutes	11	11	0	0	0	0	0

Keyser PD

Stop Information	Total	White	Black	Asian	Native American	Hispanic	Other
Gender							
Male	168	150	9	0	0	9	0
Female	124	116	7	0	0	1	0
Age Group							
17 and under	13	13	0	0	0	0	0
18 to 24	72	68	4	0	0	0	0
25 to 39	115	101	4	0	0	10	0
40 to 59	72	66	6	0	0	0	0
60 and over	20	18	2	0	0	0	0
Roadway							
Interstate	0	0	0	0	0	0	0
US/WV Route	169	153	11	0	0	5	0
City Street	119	109	5	0	0	5	0
Other	4	4	0	0	0	0	0
Reason							
Red light/Lane	27	23	3	0	0	1	0
Speeding	73	65	6	0	0	2	0
Other Moving	39	36	1	0	0	2	0
Other Nonmoving	147	136	6	0	0	5	0
All other	6	6	0	0	0	0	0
Disposition							
Citation/arrest	134	116	9	0	0	9	0
Warning	150	142	7	0	0	1	0
No action	8	8	0	0	0	0	0
Duration							
5 Minutes or Less	37	35	1	0	0	1	0
6 to 10 Minutes	163	152	10	0	0	1	0
11 to 20 Minutes	73	64	4	0	0	5	0
Over 21 Minutes	19	15	1	0	0	3	0

Kingwood PD

Stop Information	Total	White	Black	Asian	Native American	Hispanic	Other
Gender							
Male	99	97	1	0	0	1	0
Female	61	61	0	0	0	0	0
Age Group							
17 and under	5	5	0	0	0	0	0
18 to 24	38	36	1	0	0	1	0
25 to 39	58	58	0	0	0	0	0
40 to 59	42	42	0	0	0	0	0
60 and over	17	17	0	0	0	0	0
Roadway							
Interstate	0	0	0	0	0	0	0
US/WV Route	110	109	1	0	0	0	0
City Street	47	46	0	0	0	1	0
Other	3	3	0	0	0	0	0
Reason							
Red light/Lane	4	4	0	0	0	0	0
Speeding	89	88	0	0	0	1	0
Other Moving	41	40	1	0	0	0	0
Other Nonmoving	23	23	0	0	0	0	0
All other	3	3	0	0	0	0	0
Disposition							
Citation/arrest	160	158	1	0	0	1	0
Warning	0	0	0	0	0	0	0
No action	0	0	0	0	0	0	0
Duration							
5 Minutes or Less	8	8	0	0	0	0	0
6 to 10 Minutes	103	103	0	0	0	0	0
11 to 20 Minutes	30	29	0	0	0	1	0
Over 21 Minutes	19	18	1	0	0	0	0

Lester -- NO PD

Stop Information	Total	White	Black	Asian	Native American	Hispanic	Other
Gender							
Male	493	480	10	0	0	3	0
Female	276	272	4	0	0	0	0
Age Group							
17 and under	13	13	0	0	0	0	0
18 to 24	121	120	0	0	0	1	0
25 to 39	281	273	7	0	0	1	0
40 to 59	250	242	7	0	0	1	0
60 and over	104	104	0	0	0	0	0
Roadway							
Interstate	0	0	0	0	0	0	0
US/WV Route	768	751	14	0	0	3	0
City Street	1	1	0	0	0	0	0
Other	0	0	0	0	0	0	0
Reason							
Red light/Lane	2	2	0	0	0	0	0
Speeding	705	689	13	0	0	3	0
Other Moving	12	12	0	0	0	0	0
Other Nonmoving	50	49	1	0	0	0	0
All other	0	0	0	0	0	0	0
Disposition							
Citation/arrest	699	685	11	0	0	3	0
Warning	70	67	3	0	0	0	0
No action	0	0	0	0	0	0	0
Duration							
5 Minutes or Less	36	34	2	0	0	0	0
6 to 10 Minutes	635	623	10	0	0	2	0
11 to 20 Minutes	82	79	2	0	0	1	0
Over 21 Minutes	16	16	0	0	0	0	0

Lewis Co SO

Stop Information	Total	White	Black	Asian	Native American	Hispanic	Other
Gender							
Male	169	166	3	0	0	0	0
Female	119	115	1	1	0	0	2
Age Group							
17 and under	12	12	0	0	0	0	0
18 to 24	90	88	2	0	0	0	0
25 to 39	96	94	2	0	0	0	0
40 to 59	74	73	0	0	0	0	1
60 and over	16	14	0	1	0	0	1
Roadway							
Interstate	21	20	1	0	0	0	0
US/WV Route	195	189	3	1	0	0	2
City Street	35	35	0	0	0	0	0
Other	37	37	0	0	0	0	0
Reason							
Red light/Lane	13	13	0	0	0	0	0
Speeding	135	133	2	0	0	0	0
Other Moving	46	45	0	0	0	0	1
Other Nonmoving	92	88	2	1	0	0	1
All other	2	2	0	0	0	0	0
Disposition							
Citation/arrest	105	102	2	1	0	0	0
Warning	183	179	2	0	0	0	2
No action	0	0	0	0	0	0	0
Duration							
5 Minutes or Less	84	83	0	0	0	0	1
6 to 10 Minutes	132	129	1	1	0	0	1
11 to 20 Minutes	42	39	3	0	0	0	0
Over 21 Minutes	30	30	0	0	0	0	0

Lewisburg PD

Stop Information	Total	White	Black	Asian	Native American	Hispanic	Other
Gender							
Male	451	414	15	2	0	17	3
Female	292	283	5	0	0	2	2
Age Group							
17 and under	26	26	0	0	0	0	0
18 to 24	208	191	9	1	0	5	2
25 to 39	270	251	4	0	0	12	3
40 to 59	187	179	5	1	0	2	0
60 and over	52	50	2	0	0	0	0
Roadway							
Interstate	22	22	0	0	0	0	0
US/WV Route	497	470	16	1	0	8	2
City Street	221	204	4	1	0	9	3
Other	3	1	0	0	0	2	0
Reason							
Red light/Lane	47	41	2	0	0	4	0
Speeding	253	246	2	1	0	2	2
Other Moving	69	62	4	0	0	2	1
Other Nonmoving	342	321	11	1	0	7	2
All other	32	27	1	0	0	4	0
Disposition							
Citation/arrest	259	230	13	0	0	13	3
Warning	483	466	7	2	0	6	2
No action	1	1	0	0	0	0	0
Duration							
5 Minutes or Less	232	227	0	1	0	2	2
6 to 10 Minutes	379	351	17	1	0	9	1
11 to 20 Minutes	109	98	2	0	0	7	2
Over 21 Minutes	23	21	1	0	0	1	0

Logan Co SO

Stop Information	Total	White	Black	Asian	Native American	Hispanic	Other
Gender							
Male	378	372	4	0	0	0	2
Female	206	204	2	0	0	0	0
Age Group							
17 and under	17	17	0	0	0	0	0
18 to 24	144	141	3	0	0	0	0
25 to 39	279	276	3	0	0	0	0
40 to 59	133	131	0	0	0	0	2
60 and over	11	11	0	0	0	0	0
Roadway							
Interstate	2	2	0	0	0	0	0
US/WV Route	502	494	6	0	0	0	2
City Street	28	28	0	0	0	0	0
Other	52	52	0	0	0	0	0
Reason							
Red light/Lane	45	45	0	0	0	0	0
Speeding	244	241	2	0	0	0	1
Other Moving	109	107	1	0	0	0	1
Other Nonmoving	177	175	2	0	0	0	0
All other	9	8	1	0	0	0	0
Disposition							
Citation/arrest	267	263	4	0	0	0	0
Warning	291	287	2	0	0	0	2
No action	26	26	0	0	0	0	0
Duration							
5 Minutes or Less	28	28	0	0	0	0	0
6 to 10 Minutes	283	279	2	0	0	0	2
11 to 20 Minutes	210	207	3	0	0	0	0
Over 21 Minutes	63	62	1	0	0	0	0

Logan PD

Stop Information	Total	White	Black	Asian	Native American	Hispanic	Other
Gender							
Male	53	52	1	0	0	0	0
Female	27	27	0	0	0	0	0
Age Group							
17 and under	1	1	0	0	0	0	0
18 to 24	22	22	0	0	0	0	0
25 to 39	33	33	0	0	0	0	0
40 to 59	22	22	0	0	0	0	0
60 and over	2	1	1	0	0	0	0
Roadway							
Interstate	0	0	0	0	0	0	0
US/WV Route	46	46	0	0	0	0	0
City Street	27	26	1	0	0	0	0
Other	7	7	0	0	0	0	0
Reason							
Red light/Lane	10	10	0	0	0	0	0
Speeding	33	33	0	0	0	0	0
Other Moving	14	14	0	0	0	0	0
Other Nonmoving	22	21	1	0	0	0	0
All other	1	1	0	0	0	0	0
Disposition							
Citation/arrest	79	78	1	0	0	0	0
Warning	0	0	0	0	0	0	0
No action	1	1	0	0	0	0	0
Duration							
5 Minutes or Less	0	0	0	0	0	0	0
6 to 10 Minutes	16	16	0	0	0	0	0
11 to 20 Minutes	48	47	1	0	0	0	0
Over 21 Minutes	16	16	0	0	0	0	0

Lumberport PD

Stop Information	Total	White	Black	Asian	Native American	Hispanic	Other
Gender							
Male	56	56	0	0	0	0	0
Female	37	37	0	0	0	0	0
Age Group							
17 and under	2	2	0	0	0	0	0
18 to 24	15	15	0	0	0	0	0
25 to 39	40	40	0	0	0	0	0
40 to 59	30	30	0	0	0	0	0
60 and over	6	6	0	0	0	0	0
Roadway							
Interstate	0	0	0	0	0	0	0
US/WV Route	40	40	0	0	0	0	0
City Street	53	53	0	0	0	0	0
Other	0	0	0	0	0	0	0
Reason							
Red light/Lane	7	7	0	0	0	0	0
Speeding	34	34	0	0	0	0	0
Other Moving	6	6	0	0	0	0	0
Other Nonmoving	46	46	0	0	0	0	0
All other	0	0	0	0	0	0	0
Disposition							
Citation/arrest	76	76	0	0	0	0	0
Warning	15	15	0	0	0	0	0
No action	2	2	0	0	0	0	0
Duration							
5 Minutes or Less	0	0	0	0	0	0	0
6 to 10 Minutes	54	54	0	0	0	0	0
11 to 20 Minutes	35	35	0	0	0	0	0
Over 21 Minutes	4	4	0	0	0	0	0

Mabscott PD

Stop Information	Total	White	Black	Asian	Native American	Hispanic	Other
Gender							
Male	304	290	9	3	0	2	0
Female	159	153	6	0	0	0	0
Age Group							
17 and under	20	19	1	0	0	0	0
18 to 24	143	136	5	2	0	0	0
25 to 39	179	175	3	0	0	1	0
40 to 59	103	96	6	1	0	0	0
60 and over	18	17	0	0	0	1	0
Roadway							
Interstate	0	0	0	0	0	0	0
US/WV Route	1	1	0	0	0	0	0
City Street	462	442	15	3	0	2	0
Other	0	0	0	0	0	0	0
Reason							
Red light/Lane	28	26	2	0	0	0	0
Speeding	255	245	6	2	0	2	0
Other Moving	54	48	5	1	0	0	0
Other Nonmoving	126	124	2	0	0	0	0
All other	0	0	0	0	0	0	0
Disposition							
Citation/arrest	461	441	15	3	0	2	0
Warning	2	2	0	0	0	0	0
No action	0	0	0	0	0	0	0
Duration							
5 Minutes or Less	56	54	0	1	0	1	0
6 to 10 Minutes	354	340	11	2	0	1	0
11 to 20 Minutes	25	24	1	0	0	0	0
Over 21 Minutes	28	25	3	0	0	0	0

Madison PD

Stop Information	Total	White	Black	Asian	Native American	Hispanic	Other
Gender							
Male	185	181	2	1	0	1	0
Female	117	116	1	0	0	0	0
Age Group							
17 and under	11	11	0	0	0	0	0
18 to 24	58	58	0	0	0	0	0
25 to 39	136	134	1	0	0	1	0
40 to 59	85	82	2	1	0	0	0
60 and over	12	12	0	0	0	0	0
Roadway							
Interstate	1	1	0	0	0	0	0
US/WV Route	185	181	3	1	0	0	0
City Street	99	99	0	0	0	0	0
Other	17	16	0	0	0	1	0
Reason							
Red light/Lane	28	27	1	0	0	0	0
Speeding	133	130	1	1	0	1	0
Other Moving	41	41	0	0	0	0	0
Other Nonmoving	97	96	1	0	0	0	0
All other	3	3	0	0	0	0	0
Disposition							
Citation/arrest	150	148	1	1	0	0	0
Warning	151	148	2	0	0	1	0
No action	1	1	0	0	0	0	0
Duration							
5 Minutes or Less	86	84	1	0	0	1	0
6 to 10 Minutes	137	135	1	1	0	0	0
11 to 20 Minutes	57	56	1	0	0	0	0
Over 21 Minutes	22	22	0	0	0	0	0

Mannington PD

Stop Information	Total	White	Black	Asian	Native American	Hispanic	Other
Gender							
Male	49	49	0	0	0	0	0
Female	32	32	0	0	0	0	0
Age Group							
17 and under	3	3	0	0	0	0	0
18 to 24	16	16	0	0	0	0	0
25 to 39	38	38	0	0	0	0	0
40 to 59	21	21	0	0	0	0	0
60 and over	3	3	0	0	0	0	0
Roadway							
Interstate	0	0	0	0	0	0	0
US/WV Route	3	3	0	0	0	0	0
City Street	78	78	0	0	0	0	0
Other	0	0	0	0	0	0	0
Reason							
Red light/Lane	2	2	0	0	0	0	0
Speeding	15	15	0	0	0	0	0
Other Moving	14	14	0	0	0	0	0
Other Nonmoving	50	50	0	0	0	0	0
All other	0	0	0	0	0	0	0
Disposition							
Citation/arrest	14	14	0	0	0	0	0
Warning	58	58	0	0	0	0	0
No action	9	9	0	0	0	0	0
Duration							
5 Minutes or Less	58	58	0	0	0	0	0
6 to 10 Minutes	7	7	0	0	0	0	0
11 to 20 Minutes	6	6	0	0	0	0	0
Over 21 Minutes	10	10	0	0	0	0	0

Marion Co SO

Stop Information	Total	White	Black	Asian	Native American	Hispanic	Other
Gender							
Male	142	140	2	0	0	0	0
Female	77	73	4	0	0	0	0
Age Group							
17 and under	12	11	1	0	0	0	0
18 to 24	69	69	0	0	0	0	0
25 to 39	72	69	3	0	0	0	0
40 to 59	53	52	1	0	0	0	0
60 and over	13	12	1	0	0	0	0
Roadway							
Interstate	12	12	0	0	0	0	0
US/WV Route	138	134	4	0	0	0	0
City Street	34	32	2	0	0	0	0
Other	35	35	0	0	0	0	0
Reason							
Red light/Lane	48	48	0	0	0	0	0
Speeding	28	28	0	0	0	0	0
Other Moving	40	40	0	0	0	0	0
Other Nonmoving	95	90	5	0	0	0	0
All other	8	7	1	0	0	0	0
Disposition							
Citation/arrest	69	67	2	0	0	0	0
Warning	89	86	3	0	0	0	0
No action	61	60	1	0	0	0	0
Duration							
5 Minutes or Less	104	103	1	0	0	0	0
6 to 10 Minutes	64	62	2	0	0	0	0
11 to 20 Minutes	28	26	2	0	0	0	0
Over 21 Minutes	23	22	1	0	0	0	0

Marshall Co SO

Stop Information	Total	White	Black	Asian	Native American	Hispanic	Other
Gender							
Male	313	307	3	0	0	2	1
Female	178	175	3	0	0	0	0
Age Group							
17 and under	17	14	1	0	0	1	1
18 to 24	105	103	2	0	0	0	0
25 to 39	158	157	1	0	0	0	0
40 to 59	170	168	2	0	0	0	0
60 and over	41	40	0	0	0	1	0
Roadway							
Interstate	1	1	0	0	0	0	0
US/WV Route	365	358	6	0	0	1	0
City Street	32	32	0	0	0	0	0
Other	93	91	0	0	0	1	1
Reason							
Red light/Lane	26	26	0	0	0	0	0
Speeding	310	306	3	0	0	1	0
Other Moving	53	51	1	0	0	1	0
Other Nonmoving	98	95	2	0	0	0	1
All other	4	4	0	0	0	0	0
Disposition							
Citation/arrest	69	67	0	0	0	1	1
Warning	383	376	6	0	0	1	0
No action	39	39	0	0	0	0	0
Duration							
5 Minutes or Less	164	161	2	0	0	1	0
6 to 10 Minutes	187	184	3	0	0	0	0
11 to 20 Minutes	103	100	1	0	0	1	1
Over 21 Minutes	37	37	0	0	0	0	0

Marshall Univ Police

Stop Information	Total	White	Black	Asian	Native American	Hispanic	Other
Gender							
Male	58	51	4	1	0	1	1
Female	39	37	1	0	0	0	1
Age Group							
17 and under	5	5	0	0	0	0	0
18 to 24	39	37	1	1	0	0	0
25 to 39	31	24	4	0	0	1	2
40 to 59	18	18	0	0	0	0	0
60 and over	4	4	0	0	0	0	0
Roadway							
Interstate	0	0	0	0	0	0	0
US/WV Route	74	67	5	0	0	1	1
City Street	23	21	0	1	0	0	1
Other	0	0	0	0	0	0	0
Reason							
Red light/Lane	19	19	0	0	0	0	0
Speeding	58	52	4	0	0	1	1
Other Moving	18	15	1	1	0	0	1
Other Nonmoving	2	2	0	0	0	0	0
All other	0	0	0	0	0	0	0
Disposition							
Citation/arrest	83	75	5	1	0	0	2
Warning	9	9	0	0	0	0	0
No action	5	4	0	0	0	1	0
Duration							
5 Minutes or Less	11	11	0	0	0	0	0
6 to 10 Minutes	57	52	2	0	0	1	2
11 to 20 Minutes	19	15	3	1	0	0	0
Over 21 Minutes	10	10	0	0	0	0	0

Martinsburg PD

Stop Information	Total	White	Black	Asian	Native American	Hispanic	Other
Gender							
Male	1045	744	214	6	0	73	8
Female	756	644	93	4	0	13	2
Age Group							
17 and under	78	65	11	0	0	0	2
18 to 24	483	382	71	3	0	26	1
25 to 39	678	521	100	3	0	51	3
40 to 59	449	319	114	4	0	9	3
60 and over	113	101	11	0	0	0	1
Roadway							
Interstate	0	0	0	0	0	0	0
US/WV Route	3	1	2	0	0	0	0
City Street	1796	1385	305	10	0	86	10
Other	2	2	0	0	0	0	0
Reason							
Red light/Lane	206	163	28	3	0	10	2
Speeding	419	347	57	1	0	14	0
Other Moving	292	218	51	0	0	18	5
Other Nonmoving	649	478	126	6	0	37	2
All other	235	182	45	0	0	7	1
Disposition							
Citation/arrest	1000	757	169	6	0	65	3
Warning	690	548	114	3	0	18	7
No action	111	83	24	1	0	3	0
Duration							
5 Minutes or Less	405	322	64	4	0	12	3
6 to 10 Minutes	770	628	113	4	0	21	4
11 to 20 Minutes	463	344	89	2	0	27	1
Over 21 Minutes	163	94	41	0	0	26	2

Mason Co SO

Stop Information	Total	White	Black	Asian	Native American	Hispanic	Other
Gender							
Male	81	78	3	0	0	0	0
Female	43	43	0	0	0	0	0
Age Group							
17 and under	4	4	0	0	0	0	0
18 to 24	36	35	1	0	0	0	0
25 to 39	51	50	1	0	0	0	0
40 to 59	30	29	1	0	0	0	0
60 and over	3	3	0	0	0	0	0
Roadway							
Interstate	0	0	0	0	0	0	0
US/WV Route	95	92	3	0	0	0	0
City Street	9	9	0	0	0	0	0
Other	20	20	0	0	0	0	0
Reason							
Red light/Lane	6	5	1	0	0	0	0
Speeding	84	83	1	0	0	0	0
Other Moving	23	22	1	0	0	0	0
Other Nonmoving	5	5	0	0	0	0	0
All other	6	6	0	0	0	0	0
Disposition							
Citation/arrest	82	81	1	0	0	0	0
Warning	31	29	2	0	0	0	0
No action	11	11	0	0	0	0	0
Duration							
5 Minutes or Less	12	12	0	0	0	0	0
6 to 10 Minutes	61	59	2	0	0	0	0
11 to 20 Minutes	29	29	0	0	0	0	0
Over 21 Minutes	22	21	1	0	0	0	0

Mason PD

Stop Information	Total	White	Black	Asian	Native American	Hispanic	Other
Gender							
Male	32	31	1	0	0	0	0
Female	20	20	0	0	0	0	0
Age Group							
17 and under	6	6	0	0	0	0	0
18 to 24	11	11	0	0	0	0	0
25 to 39	19	18	1	0	0	0	0
40 to 59	12	12	0	0	0	0	0
60 and over	4	4	0	0	0	0	0
Roadway							
Interstate	0	0	0	0	0	0	0
US/WV Route	36	36	0	0	0	0	0
City Street	16	15	1	0	0	0	0
Other	0	0	0	0	0	0	0
Reason							
Red light/Lane	2	2	0	0	0	0	0
Speeding	21	21	0	0	0	0	0
Other Moving	22	21	1	0	0	0	0
Other Nonmoving	7	7	0	0	0	0	0
All other	0	0	0	0	0	0	0
Disposition							
Citation/arrest	48	47	1	0	0	0	0
Warning	2	2	0	0	0	0	0
No action	2	2	0	0	0	0	0
Duration							
5 Minutes or Less	3	3	0	0	0	0	0
6 to 10 Minutes	24	23	1	0	0	0	0
11 to 20 Minutes	18	18	0	0	0	0	0
Over 21 Minutes	7	7	0	0	0	0	0

Mc Mechen PD

Stop Information	Total	White	Black	Asian	Native American	Hispanic	Other
Gender							
Male	191	185	4	0	0	2	0
Female	169	164	1	0	1	0	3
Age Group							
17 and under	3	3	0	0	0	0	0
18 to 24	71	69	1	0	0	0	1
25 to 39	136	130	3	0	0	1	2
40 to 59	118	116	1	0	1	0	0
60 and over	32	31	0	0	0	1	0
Roadway							
Interstate	0	0	0	0	0	0	0
US/WV Route	316	305	5	0	1	2	3
City Street	44	44	0	0	0	0	0
Other	0	0	0	0	0	0	0
Reason							
Red light/Lane	22	22	0	0	0	0	0
Speeding	70	66	1	0	0	2	1
Other Moving	50	47	2	0	1	0	0
Other Nonmoving	215	211	2	0	0	0	2
All other	3	3	0	0	0	0	0
Disposition							
Citation/arrest	211	205	3	0	0	2	1
Warning	141	137	2	0	1	0	1
No action	8	7	0	0	0	0	1
Duration							
5 Minutes or Less	137	132	2	0	1	0	2
6 to 10 Minutes	204	199	2	0	0	2	1
11 to 20 Minutes	10	10	0	0	0	0	0
Over 21 Minutes	9	8	1	0	0	0	0

Mercer Co SO

Stop Information	Total	White	Black	Asian	Native American	Hispanic	Other
Gender							
Male	37	29	5	0	0	1	2
Female	16	16	0	0	0	0	0
Age Group							
17 and under	0	0	0	0	0	0	0
18 to 24	16	13	2	0	0	0	1
25 to 39	23	18	3	0	0	1	1
40 to 59	13	13	0	0	0	0	0
60 and over	1	1	0	0	0	0	0
Roadway							
Interstate	0	0	0	0	0	0	0
US/WV Route	48	41	5	0	0	0	2
City Street	3	3	0	0	0	0	0
Other	2	1	0	0	0	1	0
Reason							
Red light/Lane	3	1	1	0	0	0	1
Speeding	31	28	2	0	0	0	1
Other Moving	14	12	2	0	0	0	0
Other Nonmoving	4	3	0	0	0	1	0
All other	1	1	0	0	0	0	0
Disposition							
Citation/arrest	50	42	5	0	0	1	2
Warning	2	2	0	0	0	0	0
No action	1	1	0	0	0	0	0
Duration							
5 Minutes or Less	2	2	0	0	0	0	0
6 to 10 Minutes	25	22	2	0	0	0	1
11 to 20 Minutes	15	12	2	0	0	1	0
Over 21 Minutes	11	9	1	0	0	0	1

Milton PD

Stop Information	Total	White	Black	Asian	Native American	Hispanic	Other
Gender							
Male	133	129	3	0	0	1	0
Female	87	85	2	0	0	0	0
Age Group							
17 and under	7	7	0	0	0	0	0
18 to 24	52	50	2	0	0	0	0
25 to 39	97	95	1	0	0	1	0
40 to 59	54	53	1	0	0	0	0
60 and over	10	9	1	0	0	0	0
Roadway							
Interstate	90	85	5	0	0	0	0
US/WV Route	97	96	0	0	0	1	0
City Street	33	33	0	0	0	0	0
Other	0	0	0	0	0	0	0
Reason							
Red light/Lane	7	7	0	0	0	0	0
Speeding	143	138	5	0	0	0	0
Other Moving	32	31	0	0	0	1	0
Other Nonmoving	36	36	0	0	0	0	0
All other	2	2	0	0	0	0	0
Disposition							
Citation/arrest	206	201	5	0	0	0	0
Warning	8	8	0	0	0	0	0
No action	6	5	0	0	0	1	0
Duration							
5 Minutes or Less	1	1	0	0	0	0	0
6 to 10 Minutes	138	133	4	0	0	1	0
11 to 20 Minutes	68	68	0	0	0	0	0
Over 21 Minutes	13	12	1	0	0	0	0

Mineral Co SO

Stop Information	Total	White	Black	Asian	Native American	Hispanic	Other
Gender							
Male	349	334	7	0	0	8	0
Female	153	150	2	0	0	1	0
Age Group							
17 and under	37	36	1	0	0	0	0
18 to 24	140	138	1	0	0	1	0
25 to 39	163	154	2	0	0	7	0
40 to 59	118	112	5	0	0	1	0
60 and over	44	44	0	0	0	0	0
Roadway							
Interstate	0	0	0	0	0	0	0
US/WV Route	471	455	9	0	0	7	0
City Street	19	17	0	0	0	2	0
Other	12	12	0	0	0	0	0
Reason							
Red light/Lane	18	16	1	0	0	1	0
Speeding	305	297	6	0	0	2	0
Other Moving	64	61	0	0	0	3	0
Other Nonmoving	104	100	2	0	0	2	0
All other	11	10	0	0	0	1	0
Disposition							
Citation/arrest	117	110	1	0	0	6	0
Warning	374	364	8	0	0	2	0
No action	11	10	0	0	0	1	0
Duration							
5 Minutes or Less	83	82	0	0	0	1	0
6 to 10 Minutes	287	278	8	0	0	1	0
11 to 20 Minutes	79	76	0	0	0	3	0
Over 21 Minutes	53	48	1	0	0	4	0

Mingo Co SO

Stop Information	Total	White	Black	Asian	Native American	Hispanic	Other
Gender							
Male	53	52	1	0	0	0	0
Female	18	17	1	0	0	0	0
Age Group							
17 and under	4	4	0	0	0	0	0
18 to 24	18	18	0	0	0	0	0
25 to 39	40	38	2	0	0	0	0
40 to 59	8	8	0	0	0	0	0
60 and over	1	1	0	0	0	0	0
Roadway							
Interstate	1	1	0	0	0	0	0
US/WV Route	53	53	0	0	0	0	0
City Street	9	7	2	0	0	0	0
Other	8	8	0	0	0	0	0
Reason							
Red light/Lane	7	7	0	0	0	0	0
Speeding	8	8	0	0	0	0	0
Other Moving	20	20	0	0	0	0	0
Other Nonmoving	35	33	2	0	0	0	0
All other	1	1	0	0	0	0	0
Disposition							
Citation/arrest	64	62	2	0	0	0	0
Warning	7	7	0	0	0	0	0
No action	0	0	0	0	0	0	0
Duration							
5 Minutes or Less	10	9	1	0	0	0	0
6 to 10 Minutes	39	38	1	0	0	0	0
11 to 20 Minutes	11	11	0	0	0	0	0
Over 21 Minutes	11	11	0	0	0	0	0

Monongalia Co SO

Stop Information	Total	White	Black	Asian	Native American	Hispanic	Other
Gender							
Male	333	293	24	4	0	3	9
Female	154	143	6	2	0	1	2
Age Group							
17 and under	12	12	0	0	0	0	0
18 to 24	176	159	11	1	0	1	4
25 to 39	160	138	14	2	0	2	4
40 to 59	124	113	5	3	0	1	2
60 and over	15	14	0	0	0	0	1
Roadway							
Interstate	16	15	1	0	0	0	0
US/WV Route	309	284	14	3	0	3	5
City Street	111	90	13	3	0	0	5
Other	51	47	2	0	0	1	1
Reason							
Red light/Lane	47	39	3	3	0	0	2
Speeding	269	247	13	2	0	0	7
Other Moving	70	59	7	1	0	3	0
Other Nonmoving	97	87	7	0	0	1	2
All other	4	4	0	0	0	0	0
Disposition							
Citation/arrest	259	240	14	0	0	3	2
Warning	132	116	8	4	0	1	3
No action	96	80	8	2	0	0	6
Duration							
5 Minutes or Less	42	36	2	2	0	1	1
6 to 10 Minutes	187	166	12	4	0	0	5
11 to 20 Minutes	204	188	10	0	0	1	5
Over 21 Minutes	54	46	6	0	0	2	0

Monroe Co SO

Stop Information	Total	White	Black	Asian	Native American	Hispanic	Other
Gender							
Male	57	56	0	0	0	1	0
Female	35	35	0	0	0	0	0
Age Group							
17 and under	9	8	0	0	0	1	0
18 to 24	30	30	0	0	0	0	0
25 to 39	30	30	0	0	0	0	0
40 to 59	18	18	0	0	0	0	0
60 and over	5	5	0	0	0	0	0
Roadway							
Interstate	0	0	0	0	0	0	0
US/WV Route	73	72	0	0	0	1	0
City Street	2	2	0	0	0	0	0
Other	17	17	0	0	0	0	0
Reason							
Red light/Lane	7	7	0	0	0	0	0
Speeding	55	54	0	0	0	1	0
Other Moving	16	16	0	0	0	0	0
Other Nonmoving	14	14	0	0	0	0	0
All other	0	0	0	0	0	0	0
Disposition							
Citation/arrest	65	64	0	0	0	1	0
Warning	27	27	0	0	0	0	0
No action	0	0	0	0	0	0	0
Duration							
5 Minutes or Less	0	0	0	0	0	0	0
6 to 10 Minutes	16	16	0	0	0	0	0
11 to 20 Minutes	67	66	0	0	0	1	0
Over 21 Minutes	9	9	0	0	0	0	0

Montgomery PD

Stop Information	Total	White	Black	Asian	Native American	Hispanic	Other
Gender							
Male	41	30	11	0	0	0	0
Female	17	11	6	0	0	0	0
Age Group							
17 and under	1	1	0	0	0	0	0
18 to 24	26	18	8	0	0	0	0
25 to 39	19	13	6	0	0	0	0
40 to 59	11	8	3	0	0	0	0
60 and over	1	1	0	0	0	0	0
Roadway							
Interstate	0	0	0	0	0	0	0
US/WV Route	17	14	3	0	0	0	0
City Street	39	26	13	0	0	0	0
Other	2	1	1	0	0	0	0
Reason							
Red light/Lane	1	0	1	0	0	0	0
Speeding	9	8	1	0	0	0	0
Other Moving	24	15	9	0	0	0	0
Other Nonmoving	18	14	4	0	0	0	0
All other	6	4	2	0	0	0	0
Disposition							
Citation/arrest	58	41	17	0	0	0	0
Warning	0	0	0	0	0	0	0
No action	0	0	0	0	0	0	0
Duration							
5 Minutes or Less	1	1	0	0	0	0	0
6 to 10 Minutes	7	3	4	0	0	0	0
11 to 20 Minutes	31	23	8	0	0	0	0
Over 21 Minutes	19	14	5	0	0	0	0

Moorefield PD

Stop Information	Total	White	Black	Asian	Native American	Hispanic	Other
Gender							
Male	86	68	1	1	0	16	0
Female	43	37	2	0	0	4	0
Age Group							
17 and under	9	9	0	0	0	0	0
18 to 24	39	31	1	0	0	7	0
25 to 39	51	39	0	1	0	11	0
40 to 59	26	22	2	0	0	2	0
60 and over	4	4	0	0	0	0	0
Roadway							
Interstate	0	0	0	0	0	0	0
US/WV Route	98	83	2	0	0	13	0
City Street	29	20	1	1	0	7	0
Other	2	2	0	0	0	0	0
Reason							
Red light/Lane	7	4	1	0	0	2	0
Speeding	36	30	0	1	0	5	0
Other Moving	46	38	0	0	0	8	0
Other Nonmoving	38	31	2	0	0	5	0
All other	2	2	0	0	0	0	0
Disposition							
Citation/arrest	94	71	3	1	0	19	0
Warning	26	25	0	0	0	1	0
No action	9	9	0	0	0	0	0
Duration							
5 Minutes or Less	10	9	0	0	0	1	0
6 to 10 Minutes	27	26	1	0	0	0	0
11 to 20 Minutes	52	45	1	1	0	5	0
Over 21 Minutes	40	25	1	0	0	14	0

Morgan Co SO

Stop Information	Total	White	Black	Asian	Native American	Hispanic	Other
Gender							
Male	135	134	0	0	0	1	0
Female	65	64	1	0	0	0	0
Age Group							
17 and under	17	17	0	0	0	0	0
18 to 24	58	58	0	0	0	0	0
25 to 39	67	65	1	0	0	1	0
40 to 59	49	49	0	0	0	0	0
60 and over	9	9	0	0	0	0	0
Roadway							
Interstate	0	0	0	0	0	0	0
US/WV Route	166	164	1	0	0	1	0
City Street	6	6	0	0	0	0	0
Other	28	28	0	0	0	0	0
Reason							
Red light/Lane	14	13	0	0	0	1	0
Speeding	99	98	1	0	0	0	0
Other Moving	18	18	0	0	0	0	0
Other Nonmoving	60	60	0	0	0	0	0
All other	9	9	0	0	0	0	0
Disposition							
Citation/arrest	114	112	1	0	0	1	0
Warning	83	83	0	0	0	0	0
No action	3	3	0	0	0	0	0
Duration							
5 Minutes or Less	38	38	0	0	0	0	0
6 to 10 Minutes	90	90	0	0	0	0	0
11 to 20 Minutes	46	45	1	0	0	0	0
Over 21 Minutes	26	25	0	0	0	1	0

Morgantown PD

Stop Information	Total	White	Black	Asian	Native American	Hispanic	Other
Gender							
Male	1472	1296	104	23	0	10	39
Female	951	888	44	8	0	4	7
Age Group							
17 and under	74	70	2	1	0	0	1
18 to 24	958	881	46	9	0	5	17
25 to 39	832	715	71	16	0	7	23
40 to 59	455	418	26	5	0	1	5
60 and over	104	100	3	0	0	1	0
Roadway							
Interstate	5	5	0	0	0	0	0
US/WV Route	1139	1025	65	16	0	8	25
City Street	1277	1152	83	15	0	6	21
Other	2	2	0	0	0	0	0
Reason							
Red light/Lane	239	217	16	1	0	1	4
Speeding	615	543	40	11	0	2	19
Other Moving	955	858	59	13	0	7	18
Other Nonmoving	609	562	32	6	0	4	5
All other	5	4	1	0	0	0	0
Disposition							
Citation/arrest	1177	1059	71	15	0	6	26
Warning	1218	1102	75	16	0	8	17
No action	28	23	2	0	0	0	3
Duration							
5 Minutes or Less	346	318	19	3	0	1	5
6 to 10 Minutes	1379	1243	83	20	0	10	23
11 to 20 Minutes	584	523	32	8	0	3	18
Over 21 Minutes	114	100	14	0	0	0	0

Moundsville PD

Stop Information	Total	White	Black	Asian	Native American	Hispanic	Other
Gender							
Male	237	233	2	0	0	2	0
Female	154	154	0	0	0	0	0
Age Group							
17 and under	23	22	0	0	0	1	0
18 to 24	104	104	0	0	0	0	0
25 to 39	128	127	1	0	0	0	0
40 to 59	106	104	1	0	0	1	0
60 and over	30	30	0	0	0	0	0
Roadway							
Interstate	0	0	0	0	0	0	0
US/WV Route	146	146	0	0	0	0	0
City Street	241	237	2	0	0	2	0
Other	4	4	0	0	0	0	0
Reason							
Red light/Lane	71	68	1	0	0	2	0
Speeding	107	107	0	0	0	0	0
Other Moving	39	38	1	0	0	0	0
Other Nonmoving	170	170	0	0	0	0	0
All other	4	4	0	0	0	0	0
Disposition							
Citation/arrest	123	121	2	0	0	0	0
Warning	262	260	0	0	0	2	0
No action	6	6	0	0	0	0	0
Duration							
5 Minutes or Less	102	102	0	0	0	0	0
6 to 10 Minutes	205	202	1	0	0	2	0
11 to 20 Minutes	60	60	0	0	0	0	0
Over 21 Minutes	24	23	1	0	0	0	0

Mount Hope PD

Stop Information	Total	White	Black	Asian	Native American	Hispanic	Other
Gender							
Male	102	97	4	0	0	1	0
Female	68	67	1	0	0	0	0
Age Group							
17 and under	4	3	1	0	0	0	0
18 to 24	36	36	0	0	0	0	0
25 to 39	66	64	2	0	0	0	0
40 to 59	49	48	1	0	0	0	0
60 and over	15	13	1	0	0	1	0
Roadway							
Interstate	0	0	0	0	0	0	0
US/WV Route	160	155	4	0	0	1	0
City Street	9	8	1	0	0	0	0
Other	1	1	0	0	0	0	0
Reason							
Red light/Lane	1	1	0	0	0	0	0
Speeding	126	123	2	0	0	1	0
Other Moving	10	9	1	0	0	0	0
Other Nonmoving	32	30	2	0	0	0	0
All other	1	1	0	0	0	0	0
Disposition							
Citation/arrest	166	160	5	0	0	1	0
Warning	4	4	0	0	0	0	0
No action	0	0	0	0	0	0	0
Duration							
5 Minutes or Less	4	4	0	0	0	0	0
6 to 10 Minutes	106	102	3	0	0	1	0
11 to 20 Minutes	53	51	2	0	0	0	0
Over 21 Minutes	7	7	0	0	0	0	0

Mullens PD

Stop Information	Total	White	Black	Asian	Native American	Hispanic	Other
Gender							
Male	52	50	1	0	0	1	0
Female	24	24	0	0	0	0	0
Age Group							
17 and under	5	5	0	0	0	0	0
18 to 24	19	18	1	0	0	0	0
25 to 39	37	36	0	0	0	1	0
40 to 59	13	13	0	0	0	0	0
60 and over	2	2	0	0	0	0	0
Roadway							
Interstate	0	0	0	0	0	0	0
US/WV Route	60	59	1	0	0	0	0
City Street	16	15	0	0	0	1	0
Other	0	0	0	0	0	0	0
Reason							
Red light/Lane	3	3	0	0	0	0	0
Speeding	44	42	1	0	0	1	0
Other Moving	12	12	0	0	0	0	0
Other Nonmoving	16	16	0	0	0	0	0
All other	1	1	0	0	0	0	0
Disposition							
Citation/arrest	76	74	1	0	0	1	0
Warning	0	0	0	0	0	0	0
No action	0	0	0	0	0	0	0
Duration							
5 Minutes or Less	1	1	0	0	0	0	0
6 to 10 Minutes	8	8	0	0	0	0	0
11 to 20 Minutes	50	48	1	0	0	1	0
Over 21 Minutes	17	17	0	0	0	0	0

New Haven PD

Stop Information	Total	White	Black	Asian	Native American	Hispanic	Other
Gender							
Male	48	48	0	0	0	0	0
Female	10	10	0	0	0	0	0
Age Group							
17 and under	0	0	0	0	0	0	0
18 to 24	8	8	0	0	0	0	0
25 to 39	23	23	0	0	0	0	0
40 to 59	21	21	0	0	0	0	0
60 and over	6	6	0	0	0	0	0
Roadway							
Interstate	0	0	0	0	0	0	0
US/WV Route	54	54	0	0	0	0	0
City Street	4	4	0	0	0	0	0
Other	0	0	0	0	0	0	0
Reason							
Red light/Lane	1	1	0	0	0	0	0
Speeding	48	48	0	0	0	0	0
Other Moving	8	8	0	0	0	0	0
Other Nonmoving	0	0	0	0	0	0	0
All other	1	1	0	0	0	0	0
Disposition							
Citation/arrest	54	54	0	0	0	0	0
Warning	4	4	0	0	0	0	0
No action	0	0	0	0	0	0	0
Duration							
5 Minutes or Less	3	3	0	0	0	0	0
6 to 10 Minutes	41	41	0	0	0	0	0
11 to 20 Minutes	8	8	0	0	0	0	0
Over 21 Minutes	6	6	0	0	0	0	0

New Martinsville PD

Stop Information	Total	White	Black	Asian	Native American	Hispanic	Other
Gender							
Male	94	92	0	1	0	1	0
Female	76	76	0	0	0	0	0
Age Group							
17 and under	7	7	0	0	0	0	0
18 to 24	45	44	0	0	0	1	0
25 to 39	52	52	0	0	0	0	0
40 to 59	52	51	0	1	0	0	0
60 and over	14	14	0	0	0	0	0
Roadway							
Interstate	0	0	0	0	0	0	0
US/WV Route	111	111	0	0	0	0	0
City Street	58	56	0	1	0	1	0
Other	1	1	0	0	0	0	0
Reason							
Red light/Lane	22	22	0	0	0	0	0
Speeding	76	75	0	1	0	0	0
Other Moving	27	26	0	0	0	1	0
Other Nonmoving	44	44	0	0	0	0	0
All other	1	1	0	0	0	0	0
Disposition							
Citation/arrest	77	76	0	0	0	1	0
Warning	93	92	0	1	0	0	0
No action	0	0	0	0	0	0	0
Duration							
5 Minutes or Less	53	52	0	1	0	0	0
6 to 10 Minutes	57	57	0	0	0	0	0
11 to 20 Minutes	53	52	0	0	0	1	0
Over 21 Minutes	7	7	0	0	0	0	0

Nicholas Co SO

Stop Information	Total	White	Black	Asian	Native American	Hispanic	Other
Gender							
Male	865	854	1	2	0	7	1
Female	357	353	2	1	0	1	0
Age Group							
17 and under	43	43	0	0	0	0	0
18 to 24	288	284	0	1	0	3	0
25 to 39	457	448	2	2	0	4	1
40 to 59	353	351	1	0	0	1	0
60 and over	81	81	0	0	0	0	0
Roadway							
Interstate	1	1	0	0	0	0	0
US/WV Route	1200	1185	3	3	0	8	1
City Street	19	19	0	0	0	0	0
Other	2	2	0	0	0	0	0
Reason							
Red light/Lane	84	83	0	0	0	1	0
Speeding	678	666	2	3	0	6	1
Other Moving	262	262	0	0	0	0	0
Other Nonmoving	194	192	1	0	0	1	0
All other	4	4	0	0	0	0	0
Disposition							
Citation/arrest	454	443	2	2	0	6	1
Warning	766	762	1	1	0	2	0
No action	2	2	0	0	0	0	0
Duration							
5 Minutes or Less	214	214	0	0	0	0	0
6 to 10 Minutes	685	675	2	2	0	5	1
11 to 20 Minutes	277	273	1	1	0	2	0
Over 21 Minutes	46	45	0	0	0	1	0

Nitro PD

Stop Information	Total	White	Black	Asian	Native American	Hispanic	Other
Gender							
Male	132	116	10	0	0	3	3
Female	95	91	3	1	0	0	0
Age Group							
17 and under	10	10	0	0	0	0	0
18 to 24	61	56	3	0	0	1	1
25 to 39	89	81	6	1	0	0	1
40 to 59	52	47	3	0	0	1	1
60 and over	15	13	1	0	0	1	0
Roadway							
Interstate	10	9	0	0	0	0	1
US/WV Route	174	159	12	0	0	2	1
City Street	39	35	1	1	0	1	1
Other	4	4	0	0	0	0	0
Reason							
Red light/Lane	24	22	2	0	0	0	0
Speeding	87	79	5	1	0	1	1
Other Moving	37	35	1	0	0	0	1
Other Nonmoving	62	54	5	0	0	2	1
All other	17	17	0	0	0	0	0
Disposition							
Citation/arrest	135	122	7	1	0	2	3
Warning	84	77	6	0	0	1	0
No action	8	8	0	0	0	0	0
Duration							
5 Minutes or Less	40	38	1	0	0	1	0
6 to 10 Minutes	99	91	6	0	0	1	1
11 to 20 Minutes	58	50	5	1	0	0	2
Over 21 Minutes	30	28	1	0	0	1	0

Nutter Fort PD

Stop Information	Total	White	Black	Asian	Native American	Hispanic	Other
Gender							
Male	207	197	6	0	0	2	2
Female	133	129	2	0	0	2	0
Age Group							
17 and under	25	25	0	0	0	0	0
18 to 24	82	81	1	0	0	0	0
25 to 39	113	104	4	0	0	3	2
40 to 59	96	93	2	0	0	1	0
60 and over	24	23	1	0	0	0	0
Roadway							
Interstate	0	0	0	0	0	0	0
US/WV Route	256	248	4	0	0	2	2
City Street	82	76	4	0	0	2	0
Other	2	2	0	0	0	0	0
Reason							
Red light/Lane	129	123	4	0	0	2	0
Speeding	96	94	0	0	0	0	2
Other Moving	74	71	1	0	0	2	0
Other Nonmoving	29	26	3	0	0	0	0
All other	12	12	0	0	0	0	0
Disposition							
Citation/arrest	89	84	1	0	0	2	2
Warning	251	242	7	0	0	2	0
No action	0	0	0	0	0	0	0
Duration							
5 Minutes or Less	13	12	1	0	0	0	0
6 to 10 Minutes	241	233	5	0	0	3	0
11 to 20 Minutes	74	69	2	0	0	1	2
Over 21 Minutes	12	12	0	0	0	0	0

Oak Hill PD

Stop Information	Total	White	Black	Asian	Native American	Hispanic	Other
Gender							
Male	101	100	0	0	0	1	0
Female	53	51	2	0	0	0	0
Age Group							
17 and under	2	2	0	0	0	0	0
18 to 24	50	49	0	0	0	1	0
25 to 39	51	50	1	0	0	0	0
40 to 59	44	43	1	0	0	0	0
60 and over	7	7	0	0	0	0	0
Roadway							
Interstate	0	0	0	0	0	0	0
US/WV Route	85	84	0	0	0	1	0
City Street	61	59	2	0	0	0	0
Other	8	8	0	0	0	0	0
Reason							
Red light/Lane	3	3	0	0	0	0	0
Speeding	74	72	1	0	0	1	0
Other Moving	60	59	1	0	0	0	0
Other Nonmoving	10	10	0	0	0	0	0
All other	7	7	0	0	0	0	0
Disposition							
Citation/arrest	141	139	2	0	0	0	0
Warning	13	12	0	0	0	1	0
No action	0	0	0	0	0	0	0
Duration							
5 Minutes or Less	1	1	0	0	0	0	0
6 to 10 Minutes	120	119	1	0	0	0	0
11 to 20 Minutes	20	18	1	0	0	1	0
Over 21 Minutes	13	13	0	0	0	0	0

Oceana PD

Stop Information	Total	White	Black	Asian	Native American	Hispanic	Other
Gender							
Male	39	38	1	0	0	0	0
Female	20	20	0	0	0	0	0
Age Group							
17 and under	2	2	0	0	0	0	0
18 to 24	19	19	0	0	0	0	0
25 to 39	27	26	1	0	0	0	0
40 to 59	10	10	0	0	0	0	0
60 and over	1	1	0	0	0	0	0
Roadway							
Interstate	0	0	0	0	0	0	0
US/WV Route	57	56	1	0	0	0	0
City Street	2	2	0	0	0	0	0
Other	0	0	0	0	0	0	0
Reason							
Red light/Lane	2	2	0	0	0	0	0
Speeding	13	13	0	0	0	0	0
Other Moving	5	4	1	0	0	0	0
Other Nonmoving	18	18	0	0	0	0	0
All other	21	21	0	0	0	0	0
Disposition							
Citation/arrest	59	58	1	0	0	0	0
Warning	0	0	0	0	0	0	0
No action	0	0	0	0	0	0	0
Duration							
5 Minutes or Less	0	0	0	0	0	0	0
6 to 10 Minutes	11	11	0	0	0	0	0
11 to 20 Minutes	29	29	0	0	0	0	0
Over 21 Minutes	19	18	1	0	0	0	0

Ohio Co SO

Stop Information	Total	White	Black	Asian	Native American	Hispanic	Other
Gender							
Male	318	299	13	2	0	1	3
Female	196	187	6	1	0	2	0
Age Group							
17 and under	19	19	0	0	0	0	0
18 to 24	164	156	4	2	0	1	1
25 to 39	166	156	7	0	0	1	2
40 to 59	131	121	8	1	0	1	0
60 and over	34	34	0	0	0	0	0
Roadway							
Interstate	114	106	5	2	0	0	1
US/WV Route	178	168	6	1	0	1	2
City Street	93	87	6	0	0	0	0
Other	129	125	2	0	0	2	0
Reason							
Red light/Lane	92	84	6	0	0	1	1
Speeding	178	177	1	0	0	0	0
Other Moving	152	136	10	2	0	2	2
Other Nonmoving	89	86	2	1	0	0	0
All other	3	3	0	0	0	0	0
Disposition							
Citation/arrest	213	204	7	1	0	0	1
Warning	297	278	12	2	0	3	2
No action	4	4	0	0	0	0	0
Duration							
5 Minutes or Less	198	186	9	1	0	1	1
6 to 10 Minutes	217	207	4	2	0	2	2
11 to 20 Minutes	68	64	4	0	0	0	0
Over 21 Minutes	31	29	2	0	0	0	0

Parkersburg PD

Stop Information	Total	White	Black	Asian	Native American	Hispanic	Other
Gender							
Male	224	196	11	0	0	17	0
Female	197	161	6	0	0	30	0
Age Group							
17 and under	15	12	1	0	0	2	0
18 to 24	112	89	8	0	0	15	0
25 to 39	159	141	4	0	0	14	0
40 to 59	114	96	4	0	0	14	0
60 and over	21	19	0	0	0	2	0
Roadway							
Interstate	2	2	0	0	0	0	0
US/WV Route	95	89	5	0	0	1	0
City Street	322	264	12	0	0	46	0
Other	2	2	0	0	0	0	0
Reason							
Red light/Lane	55	50	3	0	0	2	0
Speeding	171	147	3	0	0	21	0
Other Moving	33	31	2	0	0	0	0
Other Nonmoving	156	124	8	0	0	24	0
All other	6	5	1	0	0	0	0
Disposition							
Citation/arrest	325	269	9	0	0	47	0
Warning	43	39	4	0	0	0	0
No action	53	49	4	0	0	0	0
Duration							
5 Minutes or Less	183	133	6	0	0	44	0
6 to 10 Minutes	176	168	5	0	0	3	0
11 to 20 Minutes	44	40	4	0	0	0	0
Over 21 Minutes	18	16	2	0	0	0	0

Peterstown PD

Stop Information	Total	White	Black	Asian	Native American	Hispanic	Other
Gender							
Male	83	81	1	0	0	1	0
Female	62	61	0	1	0	0	0
Age Group							
17 and under	1	1	0	0	0	0	0
18 to 24	19	19	0	0	0	0	0
25 to 39	72	70	1	1	0	0	0
40 to 59	44	43	0	0	0	1	0
60 and over	9	9	0	0	0	0	0
Roadway							
Interstate	0	0	0	0	0	0	0
US/WV Route	116	113	1	1	0	1	0
City Street	29	29	0	0	0	0	0
Other	0	0	0	0	0	0	0
Reason							
Red light/Lane	16	16	0	0	0	0	0
Speeding	71	70	0	0	0	1	0
Other Moving	5	5	0	0	0	0	0
Other Nonmoving	53	51	1	1	0	0	0
All other	0	0	0	0	0	0	0
Disposition							
Citation/arrest	8	8	0	0	0	0	0
Warning	137	134	1	1	0	1	0
No action	0	0	0	0	0	0	0
Duration							
5 Minutes or Less	144	141	1	1	0	1	0
6 to 10 Minutes	1	1	0	0	0	0	0
11 to 20 Minutes	0	0	0	0	0	0	0
Over 21 Minutes	0	0	0	0	0	0	0

Philippi PD

Stop Information	Total	White	Black	Asian	Native American	Hispanic	Other
Gender							
Male	64	64	0	0	0	0	0
Female	38	38	0	0	0	0	0
Age Group							
17 and under	3	3	0	0	0	0	0
18 to 24	46	46	0	0	0	0	0
25 to 39	24	24	0	0	0	0	0
40 to 59	25	25	0	0	0	0	0
60 and over	4	4	0	0	0	0	0
Roadway							
Interstate	0	0	0	0	0	0	0
US/WV Route	90	90	0	0	0	0	0
City Street	12	12	0	0	0	0	0
Other	0	0	0	0	0	0	0
Reason							
Red light/Lane	39	39	0	0	0	0	0
Speeding	17	17	0	0	0	0	0
Other Moving	28	28	0	0	0	0	0
Other Nonmoving	16	16	0	0	0	0	0
All other	2	2	0	0	0	0	0
Disposition							
Citation/arrest	16	16	0	0	0	0	0
Warning	83	83	0	0	0	0	0
No action	3	3	0	0	0	0	0
Duration							
5 Minutes or Less	13	13	0	0	0	0	0
6 to 10 Minutes	76	76	0	0	0	0	0
11 to 20 Minutes	11	11	0	0	0	0	0
Over 21 Minutes	2	2	0	0	0	0	0

Pineville PD

Stop Information	Total	White	Black	Asian	Native American	Hispanic	Other
Gender							
Male	60	60	0	0	0	0	0
Female	32	30	1	0	0	0	1
Age Group							
17 and under	3	3	0	0	0	0	0
18 to 24	27	27	0	0	0	0	0
25 to 39	39	39	0	0	0	0	0
40 to 59	22	20	1	0	0	0	1
60 and over	1	1	0	0	0	0	0
Roadway							
Interstate	0	0	0	0	0	0	0
US/WV Route	89	87	1	0	0	0	1
City Street	2	2	0	0	0	0	0
Other	1	1	0	0	0	0	0
Reason							
Red light/Lane	3	2	0	0	0	0	1
Speeding	9	8	1	0	0	0	0
Other Moving	10	10	0	0	0	0	0
Other Nonmoving	37	37	0	0	0	0	0
All other	33	33	0	0	0	0	0
Disposition							
Citation/arrest	55	53	1	0	0	0	1
Warning	19	19	0	0	0	0	0
No action	18	18	0	0	0	0	0
Duration							
5 Minutes or Less	22	22	0	0	0	0	0
6 to 10 Minutes	23	22	1	0	0	0	0
11 to 20 Minutes	25	24	0	0	0	0	1
Over 21 Minutes	22	22	0	0	0	0	0

Pleasants Co SO

Stop Information	Total	White	Black	Asian	Native American	Hispanic	Other
Gender							
Male	92	92	0	0	0	0	0
Female	55	55	0	0	0	0	0
Age Group							
17 and under	4	4	0	0	0	0	0
18 to 24	26	26	0	0	0	0	0
25 to 39	53	53	0	0	0	0	0
40 to 59	51	51	0	0	0	0	0
60 and over	13	13	0	0	0	0	0
Roadway							
Interstate	0	0	0	0	0	0	0
US/WV Route	139	139	0	0	0	0	0
City Street	3	3	0	0	0	0	0
Other	5	5	0	0	0	0	0
Reason							
Red light/Lane	3	3	0	0	0	0	0
Speeding	87	87	0	0	0	0	0
Other Moving	10	10	0	0	0	0	0
Other Nonmoving	46	46	0	0	0	0	0
All other	1	1	0	0	0	0	0
Disposition							
Citation/arrest	60	60	0	0	0	0	0
Warning	73	73	0	0	0	0	0
No action	14	14	0	0	0	0	0
Duration							
5 Minutes or Less	18	18	0	0	0	0	0
6 to 10 Minutes	80	80	0	0	0	0	0
11 to 20 Minutes	42	42	0	0	0	0	0
Over 21 Minutes	7	7	0	0	0	0	0

Pocahontas Co SO

Stop Information	Total	White	Black	Asian	Native American	Hispanic	Other
Gender							
Male	49	49	0	0	0	0	0
Female	26	26	0	0	0	0	0
Age Group							
17 and under	4	4	0	0	0	0	0
18 to 24	25	25	0	0	0	0	0
25 to 39	24	24	0	0	0	0	0
40 to 59	19	19	0	0	0	0	0
60 and over	3	3	0	0	0	0	0
Roadway							
Interstate	0	0	0	0	0	0	0
US/WV Route	65	65	0	0	0	0	0
City Street	1	1	0	0	0	0	0
Other	9	9	0	0	0	0	0
Reason							
Red light/Lane	5	5	0	0	0	0	0
Speeding	47	47	0	0	0	0	0
Other Moving	8	8	0	0	0	0	0
Other Nonmoving	14	14	0	0	0	0	0
All other	1	1	0	0	0	0	0
Disposition							
Citation/arrest	34	34	0	0	0	0	0
Warning	41	41	0	0	0	0	0
No action	0	0	0	0	0	0	0
Duration							
5 Minutes or Less	6	6	0	0	0	0	0
6 to 10 Minutes	49	49	0	0	0	0	0
11 to 20 Minutes	8	8	0	0	0	0	0
Over 21 Minutes	12	12	0	0	0	0	0

Point Pleasant PD

Stop Information	Total	White	Black	Asian	Native American	Hispanic	Other
Gender							
Male	99	96	3	0	0	0	0
Female	65	65	0	0	0	0	0
Age Group							
17 and under	4	4	0	0	0	0	0
18 to 24	42	41	1	0	0	0	0
25 to 39	69	67	2	0	0	0	0
40 to 59	41	41	0	0	0	0	0
60 and over	8	8	0	0	0	0	0
Roadway							
Interstate	0	0	0	0	0	0	0
US/WV Route	53	53	0	0	0	0	0
City Street	110	107	3	0	0	0	0
Other	1	1	0	0	0	0	0
Reason							
Red light/Lane	8	8	0	0	0	0	0
Speeding	9	9	0	0	0	0	0
Other Moving	42	42	0	0	0	0	0
Other Nonmoving	103	100	3	0	0	0	0
All other	2	2	0	0	0	0	0
Disposition							
Citation/arrest	158	155	3	0	0	0	0
Warning	5	5	0	0	0	0	0
No action	1	1	0	0	0	0	0
Duration							
5 Minutes or Less	6	6	0	0	0	0	0
6 to 10 Minutes	79	77	2	0	0	0	0
11 to 20 Minutes	64	63	1	0	0	0	0
Over 21 Minutes	15	15	0	0	0	0	0

Preston Co SO

Stop Information	Total	White	Black	Asian	Native American	Hispanic	Other
Gender							
Male	104	104	0	0	0	0	0
Female	43	43	0	0	0	0	0
Age Group							
17 and under	2	2	0	0	0	0	0
18 to 24	36	36	0	0	0	0	0
25 to 39	58	58	0	0	0	0	0
40 to 59	43	43	0	0	0	0	0
60 and over	8	8	0	0	0	0	0
Roadway							
Interstate	44	44	0	0	0	0	0
US/WV Route	86	86	0	0	0	0	0
City Street	2	2	0	0	0	0	0
Other	15	15	0	0	0	0	0
Reason							
Red light/Lane	18	18	0	0	0	0	0
Speeding	76	76	0	0	0	0	0
Other Moving	14	14	0	0	0	0	0
Other Nonmoving	35	35	0	0	0	0	0
All other	4	4	0	0	0	0	0
Disposition							
Citation/arrest	103	103	0	0	0	0	0
Warning	28	28	0	0	0	0	0
No action	16	16	0	0	0	0	0
Duration							
5 Minutes or Less	45	45	0	0	0	0	0
6 to 10 Minutes	75	75	0	0	0	0	0
11 to 20 Minutes	18	18	0	0	0	0	0
Over 21 Minutes	9	9	0	0	0	0	0

Princeton PD

Stop Information	Total	White	Black	Asian	Native American	Hispanic	Other
Gender							
Male	247	223	18	1	0	5	0
Female	120	112	5	0	0	2	1
Age Group							
17 and under	21	20	1	0	0	0	0
18 to 24	125	112	11	0	0	2	0
25 to 39	141	131	6	1	0	3	0
40 to 59	69	61	5	0	0	2	1
60 and over	11	11	0	0	0	0	0
Roadway							
Interstate	0	0	0	0	0	0	0
US/WV Route	62	58	4	0	0	0	0
City Street	301	273	19	1	0	7	1
Other	4	4	0	0	0	0	0
Reason							
Red light/Lane	62	55	5	0	0	2	0
Speeding	46	41	3	0	0	1	1
Other Moving	72	62	9	1	0	0	0
Other Nonmoving	179	169	6	0	0	4	0
All other	8	8	0	0	0	0	0
Disposition							
Citation/arrest	210	189	14	0	0	7	0
Warning	69	63	5	1	0	0	0
No action	88	83	4	0	0	0	1
Duration							
5 Minutes or Less	123	113	7	1	0	1	1
6 to 10 Minutes	101	92	5	0	0	4	0
11 to 20 Minutes	102	93	8	0	0	1	0
Over 21 Minutes	41	37	3	0	0	1	0

PSC Charleston

Stop Information	Total	White	Black	Asian	Native American	Hispanic	Other
Gender							
Male	3566	3516	28	0	0	17	5
Female	27	27	0	0	0	0	0
Age Group							
17 and under	1	1	0	0	0	0	0
18 to 24	135	132	1	0	0	2	0
25 to 39	1297	1277	9	0	0	8	3
40 to 59	1857	1834	15	0	0	6	2
60 and over	303	299	3	0	0	1	0
Roadway							
Interstate	481	470	7	0	0	3	1
US/WV Route	2888	2852	21	0	0	12	3
City Street	23	23	0	0	0	0	0
Other	201	198	0	0	0	2	1
Reason							
Red light/Lane	21	20	0	0	0	1	0
Speeding	544	540	3	0	0	0	1
Other Moving	215	209	5	0	0	1	0
Other Nonmoving	2748	2709	20	0	0	15	4
All other	65	65	0	0	0	0	0
Disposition							
Citation/arrest	1071	1050	14	0	0	5	2
Warning	846	840	3	0	0	3	0
No action	1676	1653	11	0	0	9	3
Duration							
5 Minutes or Less	12	11	0	0	0	1	0
6 to 10 Minutes	156	155	0	0	0	1	0
11 to 20 Minutes	966	957	6	0	0	3	0
Over 21 Minutes	2459	2420	22	0	0	12	5

Putnam Co SO

Stop Information	Total	White	Black	Asian	Native American	Hispanic	Other
Gender							
Male	1546	1499	25	9	0	5	8
Female	852	836	11	3	0	1	1
Age Group							
17 and under	85	85	0	0	0	0	0
18 to 24	523	509	6	2	0	4	2
25 to 39	844	821	12	6	0	2	3
40 to 59	773	749	17	4	0	0	3
60 and over	173	171	1	0	0	0	1
Roadway							
Interstate	140	132	5	1	0	1	1
US/WV Route	1904	1852	31	8	0	5	8
City Street	13	13	0	0	0	0	0
Other	341	338	0	3	0	0	0
Reason							
Red light/Lane	151	142	5	2	0	0	2
Speeding	1369	1334	19	6	0	5	5
Other Moving	235	230	2	3	0	0	0
Other Nonmoving	631	617	10	1	0	1	2
All other	12	12	0	0	0	0	0
Disposition							
Citation/arrest	313	299	8	3	0	1	2
Warning	2078	2029	28	9	0	5	7
No action	7	7	0	0	0	0	0
Duration							
5 Minutes or Less	481	469	4	4	0	2	2
6 to 10 Minutes	1507	1469	24	6	0	3	5
11 to 20 Minutes	362	351	7	2	0	1	1
Over 21 Minutes	48	46	1	0	0	0	1

Rainelle PD

Stop Information	Total	White	Black	Asian	Native American	Hispanic	Other
Gender							
Male	32	31	1	0	0	0	0
Female	22	22	0	0	0	0	0
Age Group							
17 and under	0	0	0	0	0	0	0
18 to 24	13	13	0	0	0	0	0
25 to 39	15	14	1	0	0	0	0
40 to 59	18	18	0	0	0	0	0
60 and over	8	8	0	0	0	0	0
Roadway							
Interstate	0	0	0	0	0	0	0
US/WV Route	51	50	1	0	0	0	0
City Street	3	3	0	0	0	0	0
Other	0	0	0	0	0	0	0
Reason							
Red light/Lane	1	1	0	0	0	0	0
Speeding	36	36	0	0	0	0	0
Other Moving	11	10	1	0	0	0	0
Other Nonmoving	3	3	0	0	0	0	0
All other	3	3	0	0	0	0	0
Disposition							
Citation/arrest	39	38	1	0	0	0	0
Warning	8	8	0	0	0	0	0
No action	7	7	0	0	0	0	0
Duration							
5 Minutes or Less	9	9	0	0	0	0	0
6 to 10 Minutes	30	30	0	0	0	0	0
11 to 20 Minutes	10	10	0	0	0	0	0
Over 21 Minutes	5	4	1	0	0	0	0

Raleigh Co SO

Stop Information	Total	White	Black	Asian	Native American	Hispanic	Other
Gender							
Male	517	491	19	2	0	4	1
Female	321	304	15	0	0	1	1
Age Group							
17 and under	35	33	1	0	0	1	0
18 to 24	198	190	6	1	0	0	1
25 to 39	332	320	11	0	0	1	0
40 to 59	224	207	13	0	0	3	1
60 and over	49	45	3	1	0	0	0
Roadway							
Interstate	73	68	5	0	0	0	0
US/WV Route	617	588	21	2	0	4	2
City Street	39	32	6	0	0	1	0
Other	109	107	2	0	0	0	0
Reason							
Red light/Lane	90	82	7	1	0	0	0
Speeding	446	427	15	1	0	2	1
Other Moving	79	74	5	0	0	0	0
Other Nonmoving	216	205	7	0	0	3	1
All other	7	7	0	0	0	0	0
Disposition							
Citation/arrest	393	378	11	0	0	2	2
Warning	439	411	23	2	0	3	0
No action	6	6	0	0	0	0	0
Duration							
5 Minutes or Less	90	83	6	1	0	0	0
6 to 10 Minutes	494	470	19	1	0	3	1
11 to 20 Minutes	211	202	6	0	0	2	1
Over 21 Minutes	43	40	3	0	0	0	0

Randolph Co SO

Stop Information	Total	White	Black	Asian	Native American	Hispanic	Other
Gender							
Male	189	184	2	0	1	2	0
Female	89	89	0	0	0	0	0
Age Group							
17 and under	13	12	1	0	0	0	0
18 to 24	81	81	0	0	0	0	0
25 to 39	91	89	0	0	1	1	0
40 to 59	71	69	1	0	0	1	0
60 and over	22	22	0	0	0	0	0
Roadway							
Interstate	0	0	0	0	0	0	0
US/WV Route	256	251	2	0	1	2	0
City Street	14	14	0	0	0	0	0
Other	8	8	0	0	0	0	0
Reason							
Red light/Lane	22	22	0	0	0	0	0
Speeding	146	144	1	0	1	0	0
Other Moving	28	26	0	0	0	2	0
Other Nonmoving	82	81	1	0	0	0	0
All other	0	0	0	0	0	0	0
Disposition							
Citation/arrest	117	115	0	0	0	2	0
Warning	149	146	2	0	1	0	0
No action	12	12	0	0	0	0	0
Duration							
5 Minutes or Less	43	42	0	0	1	0	0
6 to 10 Minutes	177	175	2	0	0	0	0
11 to 20 Minutes	47	45	0	0	0	2	0
Over 21 Minutes	11	11	0	0	0	0	0

Ranson PD

Stop Information	Total	White	Black	Asian	Native American	Hispanic	Other
Gender							
Male	117	89	17	0	1	7	3
Female	68	52	10	2	0	3	1
Age Group							
17 and under	4	3	0	0	0	1	0
18 to 24	41	27	8	2	0	4	0
25 to 39	66	51	10	0	1	2	2
40 to 59	66	53	8	0	0	3	2
60 and over	8	7	1	0	0	0	0
Roadway							
Interstate	0	0	0	0	0	0	0
US/WV Route	56	40	11	1	1	2	1
City Street	128	100	16	1	0	8	3
Other	1	1	0	0	0	0	0
Reason							
Red light/Lane	26	20	2	2	0	2	0
Speeding	22	17	4	0	0	1	0
Other Moving	28	24	3	0	0	1	0
Other Nonmoving	107	79	17	0	1	6	4
All other	2	1	1	0	0	0	0
Disposition							
Citation/arrest	166	130	22	2	1	8	3
Warning	17	11	4	0	0	1	1
No action	2	0	1	0	0	1	0
Duration							
5 Minutes or Less	5	4	1	0	0	0	0
6 to 10 Minutes	95	73	11	0	1	7	3
11 to 20 Minutes	76	59	12	2	0	2	1
Over 21 Minutes	9	5	3	0	0	1	0

Ravenswood PD

Stop Information	Total	White	Black	Asian	Native American	Hispanic	Other
Gender							
Male	83	82	0	0	0	1	0
Female	27	27	0	0	0	0	0
Age Group							
17 and under	10	10	0	0	0	0	0
18 to 24	39	38	0	0	0	1	0
25 to 39	34	34	0	0	0	0	0
40 to 59	22	22	0	0	0	0	0
60 and over	5	5	0	0	0	0	0
Roadway							
Interstate	0	0	0	0	0	0	0
US/WV Route	62	62	0	0	0	0	0
City Street	46	45	0	0	0	1	0
Other	2	2	0	0	0	0	0
Reason							
Red light/Lane	5	5	0	0	0	0	0
Speeding	41	40	0	0	0	1	0
Other Moving	36	36	0	0	0	0	0
Other Nonmoving	27	27	0	0	0	0	0
All other	1	1	0	0	0	0	0
Disposition							
Citation/arrest	29	29	0	0	0	0	0
Warning	80	79	0	0	0	1	0
No action	1	1	0	0	0	0	0
Duration							
5 Minutes or Less	37	37	0	0	0	0	0
6 to 10 Minutes	50	49	0	0	0	1	0
11 to 20 Minutes	14	14	0	0	0	0	0
Over 21 Minutes	9	9	0	0	0	0	0

Rhodell PD

Stop Information	Total	White	Black	Asian	Native American	Hispanic	Other
Gender							
Male	76	76	0	0	0	0	0
Female	23	22	1	0	0	0	0
Age Group							
17 and under	5	5	0	0	0	0	0
18 to 24	16	16	0	0	0	0	0
25 to 39	31	30	1	0	0	0	0
40 to 59	36	36	0	0	0	0	0
60 and over	11	11	0	0	0	0	0
Roadway							
Interstate	0	0	0	0	0	0	0
US/WV Route	99	98	1	0	0	0	0
City Street	0	0	0	0	0	0	0
Other	0	0	0	0	0	0	0
Reason							
Red light/Lane	0	0	0	0	0	0	0
Speeding	98	97	1	0	0	0	0
Other Moving	1	1	0	0	0	0	0
Other Nonmoving	0	0	0	0	0	0	0
All other	0	0	0	0	0	0	0
Disposition							
Citation/arrest	95	94	1	0	0	0	0
Warning	3	3	0	0	0	0	0
No action	1	1	0	0	0	0	0
Duration							
5 Minutes or Less	5	5	0	0	0	0	0
6 to 10 Minutes	66	66	0	0	0	0	0
11 to 20 Minutes	25	24	1	0	0	0	0
Over 21 Minutes	3	3	0	0	0	0	0

Richwood PD

Stop Information	Total	White	Black	Asian	Native American	Hispanic	Other
Gender							
Male	44	44	0	0	0	0	0
Female	17	16	0	0	0	1	0
Age Group							
17 and under	1	1	0	0	0	0	0
18 to 24	13	13	0	0	0	0	0
25 to 39	31	30	0	0	0	1	0
40 to 59	13	13	0	0	0	0	0
60 and over	3	3	0	0	0	0	0
Roadway							
Interstate	0	0	0	0	0	0	0
US/WV Route	25	24	0	0	0	1	0
City Street	36	36	0	0	0	0	0
Other	0	0	0	0	0	0	0
Reason							
Red light/Lane	2	2	0	0	0	0	0
Speeding	26	26	0	0	0	0	0
Other Moving	14	13	0	0	0	1	0
Other Nonmoving	19	19	0	0	0	0	0
All other	0	0	0	0	0	0	0
Disposition							
Citation/arrest	43	42	0	0	0	1	0
Warning	18	18	0	0	0	0	0
No action	0	0	0	0	0	0	0
Duration							
5 Minutes or Less	1	1	0	0	0	0	0
6 to 10 Minutes	11	11	0	0	0	0	0
11 to 20 Minutes	19	19	0	0	0	0	0
Over 21 Minutes	30	29	0	0	0	1	0

Ripley PD

Stop Information	Total	White	Black	Asian	Native American	Hispanic	Other
Gender							
Male	55	55	0	0	0	0	0
Female	26	26	0	0	0	0	0
Age Group							
17 and under	6	6	0	0	0	0	0
18 to 24	31	31	0	0	0	0	0
25 to 39	29	29	0	0	0	0	0
40 to 59	12	12	0	0	0	0	0
60 and over	3	3	0	0	0	0	0
Roadway							
Interstate	4	4	0	0	0	0	0
US/WV Route	30	30	0	0	0	0	0
City Street	43	43	0	0	0	0	0
Other	4	4	0	0	0	0	0
Reason							
Red light/Lane	7	7	0	0	0	0	0
Speeding	27	27	0	0	0	0	0
Other Moving	33	33	0	0	0	0	0
Other Nonmoving	9	9	0	0	0	0	0
All other	5	5	0	0	0	0	0
Disposition							
Citation/arrest	46	46	0	0	0	0	0
Warning	35	35	0	0	0	0	0
No action	0	0	0	0	0	0	0
Duration							
5 Minutes or Less	0	0	0	0	0	0	0
6 to 10 Minutes	50	50	0	0	0	0	0
11 to 20 Minutes	23	23	0	0	0	0	0
Over 21 Minutes	8	8	0	0	0	0	0

Ritchie Co SO

Stop Information	Total	White	Black	Asian	Native American	Hispanic	Other
Gender							
Male	102	101	1	0	0	0	0
Female	60	56	3	0	0	1	0
Age Group							
17 and under	1	1	0	0	0	0	0
18 to 24	47	46	1	0	0	0	0
25 to 39	52	51	1	0	0	0	0
40 to 59	53	50	2	0	0	1	0
60 and over	9	9	0	0	0	0	0
Roadway							
Interstate	0	0	0	0	0	0	0
US/WV Route	161	156	4	0	0	1	0
City Street	1	1	0	0	0	0	0
Other	0	0	0	0	0	0	0
Reason							
Red light/Lane	1	1	0	0	0	0	0
Speeding	109	106	3	0	0	0	0
Other Moving	12	11	1	0	0	0	0
Other Nonmoving	39	38	0	0	0	1	0
All other	1	1	0	0	0	0	0
Disposition							
Citation/arrest	137	134	2	0	0	1	0
Warning	25	23	2	0	0	0	0
No action	0	0	0	0	0	0	0
Duration							
5 Minutes or Less	129	127	1	0	0	1	0
6 to 10 Minutes	27	24	3	0	0	0	0
11 to 20 Minutes	5	5	0	0	0	0	0
Over 21 Minutes	1	1	0	0	0	0	0

Rivesville PD

Stop Information	Total	White	Black	Asian	Native American	Hispanic	Other
Gender							
Male	54	53	1	0	0	0	0
Female	22	22	0	0	0	0	0
Age Group							
17 and under	4	4	0	0	0	0	0
18 to 24	25	25	0	0	0	0	0
25 to 39	27	26	1	0	0	0	0
40 to 59	17	17	0	0	0	0	0
60 and over	3	3	0	0	0	0	0
Roadway							
Interstate	0	0	0	0	0	0	0
US/WV Route	73	72	1	0	0	0	0
City Street	3	3	0	0	0	0	0
Other	0	0	0	0	0	0	0
Reason							
Red light/Lane	1	1	0	0	0	0	0
Speeding	51	50	1	0	0	0	0
Other Moving	7	7	0	0	0	0	0
Other Nonmoving	17	17	0	0	0	0	0
All other	0	0	0	0	0	0	0
Disposition							
Citation/arrest	61	60	1	0	0	0	0
Warning	8	8	0	0	0	0	0
No action	7	7	0	0	0	0	0
Duration							
5 Minutes or Less	11	11	0	0	0	0	0
6 to 10 Minutes	31	30	1	0	0	0	0
11 to 20 Minutes	30	30	0	0	0	0	0
Over 21 Minutes	4	4	0	0	0	0	0

Roane Co SO

Stop Information	Total	White	Black	Asian	Native American	Hispanic	Other
Gender							
Male	45	45	0	0	0	0	0
Female	13	13	0	0	0	0	0
Age Group							
17 and under	4	4	0	0	0	0	0
18 to 24	13	13	0	0	0	0	0
25 to 39	24	24	0	0	0	0	0
40 to 59	14	14	0	0	0	0	0
60 and over	3	3	0	0	0	0	0
Roadway							
Interstate	0	0	0	0	0	0	0
US/WV Route	56	56	0	0	0	0	0
City Street	0	0	0	0	0	0	0
Other	2	2	0	0	0	0	0
Reason							
Red light/Lane	5	5	0	0	0	0	0
Speeding	0	0	0	0	0	0	0
Other Moving	34	34	0	0	0	0	0
Other Nonmoving	19	19	0	0	0	0	0
All other	0	0	0	0	0	0	0
Disposition							
Citation/arrest	28	28	0	0	0	0	0
Warning	23	23	0	0	0	0	0
No action	7	7	0	0	0	0	0
Duration							
5 Minutes or Less	14	14	0	0	0	0	0
6 to 10 Minutes	28	28	0	0	0	0	0
11 to 20 Minutes	14	14	0	0	0	0	0
Over 21 Minutes	2	2	0	0	0	0	0

Romney PD

Stop Information	Total	White	Black	Asian	Native American	Hispanic	Other
Gender							
Male	80	79	1	0	0	0	0
Female	53	53	0	0	0	0	0
Age Group							
17 and under	3	3	0	0	0	0	0
18 to 24	30	30	0	0	0	0	0
25 to 39	43	43	0	0	0	0	0
40 to 59	38	37	1	0	0	0	0
60 and over	19	19	0	0	0	0	0
Roadway							
Interstate	0	0	0	0	0	0	0
US/WV Route	117	116	1	0	0	0	0
City Street	16	16	0	0	0	0	0
Other	0	0	0	0	0	0	0
Reason							
Red light/Lane	15	15	0	0	0	0	0
Speeding	49	48	1	0	0	0	0
Other Moving	11	11	0	0	0	0	0
Other Nonmoving	58	58	0	0	0	0	0
All other	0	0	0	0	0	0	0
Disposition							
Citation/arrest	133	132	1	0	0	0	0
Warning	0	0	0	0	0	0	0
No action	0	0	0	0	0	0	0
Duration							
5 Minutes or Less	0	0	0	0	0	0	0
6 to 10 Minutes	108	107	1	0	0	0	0
11 to 20 Minutes	8	8	0	0	0	0	0
Over 21 Minutes	17	17	0	0	0	0	0

Ronceverte PD

Stop Information	Total	White	Black	Asian	Native American	Hispanic	Other
Gender							
Male	151	138	6	0	0	6	1
Female	90	85	5	0	0	0	0
Age Group							
17 and under	13	13	0	0	0	0	0
18 to 24	67	58	6	0	0	3	0
25 to 39	90	83	3	0	0	3	1
40 to 59	60	59	1	0	0	0	0
60 and over	11	10	1	0	0	0	0
Roadway							
Interstate	1	1	0	0	0	0	0
US/WV Route	158	146	7	0	0	4	1
City Street	81	75	4	0	0	2	0
Other	1	1	0	0	0	0	0
Reason							
Red light/Lane	12	12	0	0	0	0	0
Speeding	104	98	3	0	0	3	0
Other Moving	8	8	0	0	0	0	0
Other Nonmoving	91	79	8	0	0	3	1
All other	26	26	0	0	0	0	0
Disposition							
Citation/arrest	208	194	7	0	0	6	1
Warning	32	28	4	0	0	0	0
No action	1	1	0	0	0	0	0
Duration							
5 Minutes or Less	2	2	0	0	0	0	0
6 to 10 Minutes	130	120	7	0	0	2	1
11 to 20 Minutes	84	80	3	0	0	1	0
Over 21 Minutes	25	21	1	0	0	3	0

Rowlesburg PD

Stop Information	Total	White	Black	Asian	Native American	Hispanic	Other
Gender							
Male	58	57	0	0	0	1	0
Female	21	21	0	0	0	0	0
Age Group							
17 and under	3	3	0	0	0	0	0
18 to 24	14	14	0	0	0	0	0
25 to 39	20	19	0	0	0	1	0
40 to 59	23	23	0	0	0	0	0
60 and over	19	19	0	0	0	0	0
Roadway							
Interstate	0	0	0	0	0	0	0
US/WV Route	78	77	0	0	0	1	0
City Street	1	1	0	0	0	0	0
Other	0	0	0	0	0	0	0
Reason							
Red light/Lane	5	5	0	0	0	0	0
Speeding	68	67	0	0	0	1	0
Other Moving	2	2	0	0	0	0	0
Other Nonmoving	4	4	0	0	0	0	0
All other	0	0	0	0	0	0	0
Disposition							
Citation/arrest	74	74	0	0	0	0	0
Warning	5	4	0	0	0	1	0
No action	0	0	0	0	0	0	0
Duration							
5 Minutes or Less	3	3	0	0	0	0	0
6 to 10 Minutes	61	60	0	0	0	1	0
11 to 20 Minutes	14	14	0	0	0	0	0
Over 21 Minutes	1	1	0	0	0	0	0

Shepherdstown PD

Stop Information	Total	White	Black	Asian	Native American	Hispanic	Other
Gender							
Male	55	53	2	0	0	0	0
Female	31	26	3	0	0	2	0
Age Group							
17 and under	2	2	0	0	0	0	0
18 to 24	36	33	2	0	0	1	0
25 to 39	24	21	3	0	0	0	0
40 to 59	21	20	0	0	0	1	0
60 and over	3	3	0	0	0	0	0
Roadway							
Interstate	0	0	0	0	0	0	0
US/WV Route	0	0	0	0	0	0	0
City Street	86	79	5	0	0	2	0
Other	0	0	0	0	0	0	0
Reason							
Red light/Lane	1	1	0	0	0	0	0
Speeding	45	40	4	0	0	1	0
Other Moving	7	7	0	0	0	0	0
Other Nonmoving	30	29	1	0	0	0	0
All other	3	2	0	0	0	1	0
Disposition							
Citation/arrest	72	65	5	0	0	2	0
Warning	10	10	0	0	0	0	0
No action	4	4	0	0	0	0	0
Duration							
5 Minutes or Less	1	1	0	0	0	0	0
6 to 10 Minutes	38	36	2	0	0	0	0
11 to 20 Minutes	37	33	3	0	0	1	0
Over 21 Minutes	10	9	0	0	0	1	0

Shinnston PD

Stop Information	Total	White	Black	Asian	Native American	Hispanic	Other
Gender							
Male	116	114	1	0	0	1	0
Female	58	57	0	0	0	1	0
Age Group							
17 and under	5	5	0	0	0	0	0
18 to 24	46	45	0	0	0	1	0
25 to 39	56	56	0	0	0	0	0
40 to 59	55	54	0	0	0	1	0
60 and over	12	11	1	0	0	0	0
Roadway							
Interstate	0	0	0	0	0	0	0
US/WV Route	20	20	0	0	0	0	0
City Street	154	151	1	0	0	2	0
Other	0	0	0	0	0	0	0
Reason							
Red light/Lane	12	12	0	0	0	0	0
Speeding	39	38	1	0	0	0	0
Other Moving	25	25	0	0	0	0	0
Other Nonmoving	73	72	0	0	0	1	0
All other	25	24	0	0	0	1	0
Disposition							
Citation/arrest	104	101	1	0	0	2	0
Warning	67	67	0	0	0	0	0
No action	3	3	0	0	0	0	0
Duration							
5 Minutes or Less	35	35	0	0	0	0	0
6 to 10 Minutes	83	83	0	0	0	0	0
11 to 20 Minutes	42	40	1	0	0	1	0
Over 21 Minutes	14	13	0	0	0	1	0

Sistersville PD

Stop Information	Total	White	Black	Asian	Native American	Hispanic	Other
Gender							
Male	58	54	1	1	0	1	1
Female	32	32	0	0	0	0	0
Age Group							
17 and under	1	1	0	0	0	0	0
18 to 24	16	15	0	1	0	0	0
25 to 39	38	36	1	0	0	1	0
40 to 59	24	24	0	0	0	0	0
60 and over	11	10	0	0	0	0	1
Roadway							
Interstate	1	1	0	0	0	0	0
US/WV Route	42	41	0	0	0	0	1
City Street	47	44	1	1	0	1	0
Other	0	0	0	0	0	0	0
Reason							
Red light/Lane	7	5	1	0	0	0	1
Speeding	28	28	0	0	0	0	0
Other Moving	18	18	0	0	0	0	0
Other Nonmoving	29	27	0	1	0	1	0
All other	8	8	0	0	0	0	0
Disposition							
Citation/arrest	30	28	0	1	0	0	1
Warning	54	52	1	0	0	1	0
No action	6	6	0	0	0	0	0
Duration							
5 Minutes or Less	6	6	0	0	0	0	0
6 to 10 Minutes	37	34	1	0	0	1	1
11 to 20 Minutes	42	42	0	0	0	0	0
Over 21 Minutes	5	4	0	1	0	0	0

Smithers PD

Stop Information	Total	White	Black	Asian	Native American	Hispanic	Other
Gender							
Male	113	97	14	0	0	1	1
Female	64	58	2	0	0	0	4
Age Group							
17 and under	5	5	0	0	0	0	0
18 to 24	40	33	6	0	0	0	1
25 to 39	73	63	6	0	0	1	3
40 to 59	48	45	3	0	0	0	0
60 and over	11	9	1	0	0	0	1
Roadway							
Interstate	0	0	0	0	0	0	0
US/WV Route	122	108	9	0	0	1	4
City Street	53	45	7	0	0	0	1
Other	2	2	0	0	0	0	0
Reason							
Red light/Lane	45	38	6	0	0	0	1
Speeding	55	50	2	0	0	1	2
Other Moving	27	21	5	0	0	0	1
Other Nonmoving	41	38	2	0	0	0	1
All other	9	8	1	0	0	0	0
Disposition							
Citation/arrest	128	114	11	0	0	1	2
Warning	49	41	5	0	0	0	3
No action	0	0	0	0	0	0	0
Duration							
5 Minutes or Less	12	10	0	0	0	0	2
6 to 10 Minutes	81	70	8	0	0	0	3
11 to 20 Minutes	53	49	3	0	0	1	0
Over 21 Minutes	31	26	5	0	0	0	0

Sophia PD

Stop Information	Total	White	Black	Asian	Native American	Hispanic	Other
Gender							
Male	152	144	7	0	0	0	1
Female	53	51	2	0	0	0	0
Age Group							
17 and under	6	5	1	0	0	0	0
18 to 24	69	67	1	0	0	0	1
25 to 39	88	83	5	0	0	0	0
40 to 59	40	38	2	0	0	0	0
60 and over	2	2	0	0	0	0	0
Roadway							
Interstate	0	0	0	0	0	0	0
US/WV Route	73	66	7	0	0	0	0
City Street	130	127	2	0	0	0	1
Other	2	2	0	0	0	0	0
Reason							
Red light/Lane	7	7	0	0	0	0	0
Speeding	81	74	6	0	0	0	1
Other Moving	11	10	1	0	0	0	0
Other Nonmoving	104	103	1	0	0	0	0
All other	2	1	1	0	0	0	0
Disposition							
Citation/arrest	201	191	9	0	0	0	1
Warning	4	4	0	0	0	0	0
No action	0	0	0	0	0	0	0
Duration							
5 Minutes or Less	130	128	1	0	0	0	1
6 to 10 Minutes	13	12	1	0	0	0	0
11 to 20 Minutes	44	39	5	0	0	0	0
Over 21 Minutes	18	16	2	0	0	0	0

South Charleston PD

Stop Information	Total	White	Black	Asian	Native American	Hispanic	Other
Gender							
Male	369	283	50	5	0	5	26
Female	262	227	20	0	0	2	13
Age Group							
17 and under	13	7	6	0	0	0	0
18 to 24	133	105	14	2	0	2	10
25 to 39	239	190	32	2	0	1	14
40 to 59	198	169	15	1	0	1	12
60 and over	48	39	3	0	0	3	3
Roadway							
Interstate	70	59	7	1	0	0	3
US/WV Route	292	236	39	3	0	4	10
City Street	252	199	23	1	0	3	26
Other	17	16	1	0	0	0	0
Reason							
Red light/Lane	73	52	7	2	0	3	9
Speeding	223	182	20	2	0	3	16
Other Moving	286	233	39	1	0	1	12
Other Nonmoving	41	35	4	0	0	0	2
All other	8	8	0	0	0	0	0
Disposition							
Citation/arrest	410	334	49	2	0	2	23
Warning	200	158	19	3	0	5	15
No action	21	18	2	0	0	0	1
Duration							
5 Minutes or Less	188	152	18	2	0	2	14
6 to 10 Minutes	163	135	12	2	0	2	12
11 to 20 Minutes	208	170	25	0	0	3	10
Over 21 Minutes	72	53	15	1	0	0	3

Spencer PD

Stop Information	Total	White	Black	Asian	Native American	Hispanic	Other
Gender							
Male	227	226	0	0	0	1	0
Female	119	119	0	0	0	0	0
Age Group							
17 and under	14	14	0	0	0	0	0
18 to 24	98	98	0	0	0	0	0
25 to 39	130	130	0	0	0	0	0
40 to 59	82	82	0	0	0	0	0
60 and over	22	21	0	0	0	1	0
Roadway							
Interstate	0	0	0	0	0	0	0
US/WV Route	290	289	0	0	0	1	0
City Street	56	56	0	0	0	0	0
Other	0	0	0	0	0	0	0
Reason							
Red light/Lane	50	50	0	0	0	0	0
Speeding	45	45	0	0	0	0	0
Other Moving	30	30	0	0	0	0	0
Other Nonmoving	219	218	0	0	0	1	0
All other	2	2	0	0	0	0	0
Disposition							
Citation/arrest	130	129	0	0	0	1	0
Warning	216	216	0	0	0	0	0
No action	0	0	0	0	0	0	0
Duration							
5 Minutes or Less	10	10	0	0	0	0	0
6 to 10 Minutes	323	322	0	0	0	1	0
11 to 20 Minutes	10	10	0	0	0	0	0
Over 21 Minutes	3	3	0	0	0	0	0

St Albans PD

Stop Information	Total	White	Black	Asian	Native American	Hispanic	Other
Gender							
Male	212	181	7	0	0	0	24
Female	101	77	3	0	0	0	21
Age Group							
17 and under	13	10	0	0	0	0	3
18 to 24	97	82	4	0	0	0	11
25 to 39	104	80	4	0	0	0	20
40 to 59	84	73	2	0	0	0	9
60 and over	15	13	0	0	0	0	2
Roadway							
Interstate	0	0	0	0	0	0	0
US/WV Route	188	148	5	0	0	0	35
City Street	124	109	5	0	0	0	10
Other	1	1	0	0	0	0	0
Reason							
Red light/Lane	58	52	2	0	0	0	4
Speeding	88	74	4	0	0	0	10
Other Moving	45	38	1	0	0	0	6
Other Nonmoving	106	82	3	0	0	0	21
All other	16	12	0	0	0	0	4
Disposition							
Citation/arrest	96	80	4	0	0	0	12
Warning	209	170	6	0	0	0	33
No action	8	8	0	0	0	0	0
Duration							
5 Minutes or Less	89	63	3	0	0	0	23
6 to 10 Minutes	126	111	2	0	0	0	13
11 to 20 Minutes	54	47	2	0	0	0	5
Over 21 Minutes	44	37	3	0	0	0	4

Star City PD

Stop Information	Total	White	Black	Asian	Native American	Hispanic	Other
Gender							
Male	40	34	1	1	0	1	3
Female	18	18	0	0	0	0	0
Age Group							
17 and under	3	2	0	0	0	0	1
18 to 24	25	24	0	0	0	0	1
25 to 39	17	14	0	1	0	1	1
40 to 59	12	11	1	0	0	0	0
60 and over	1	1	0	0	0	0	0
Roadway							
Interstate	0	0	0	0	0	0	0
US/WV Route	6	6	0	0	0	0	0
City Street	52	46	1	1	0	1	3
Other	0	0	0	0	0	0	0
Reason							
Red light/Lane	10	9	0	1	0	0	0
Speeding	24	20	1	0	0	1	2
Other Moving	9	9	0	0	0	0	0
Other Nonmoving	15	14	0	0	0	0	1
All other	0	0	0	0	0	0	0
Disposition							
Citation/arrest	27	23	0	1	0	1	2
Warning	22	21	1	0	0	0	0
No action	9	8	0	0	0	0	1
Duration							
5 Minutes or Less	5	4	1	0	0	0	0
6 to 10 Minutes	40	36	0	0	0	1	3
11 to 20 Minutes	12	11	0	1	0	0	0
Over 21 Minutes	1	1	0	0	0	0	0

Summers Co SO

Stop Information	Total	White	Black	Asian	Native American	Hispanic	Other
Gender							
Male	75	64	7	0	0	4	0
Female	49	45	4	0	0	0	0
Age Group							
17 and under	2	2	0	0	0	0	0
18 to 24	21	20	1	0	0	0	0
25 to 39	67	59	5	0	0	3	0
40 to 59	33	27	5	0	0	1	0
60 and over	1	1	0	0	0	0	0
Roadway							
Interstate	9	5	0	0	0	4	0
US/WV Route	108	101	7	0	0	0	0
City Street	5	1	4	0	0	0	0
Other	2	2	0	0	0	0	0
Reason							
Red light/Lane	4	2	1	0	0	1	0
Speeding	74	65	6	0	0	3	0
Other Moving	29	27	2	0	0	0	0
Other Nonmoving	17	15	2	0	0	0	0
All other	0	0	0	0	0	0	0
Disposition							
Citation/arrest	59	54	1	0	0	4	0
Warning	63	53	10	0	0	0	0
No action	2	2	0	0	0	0	0
Duration							
5 Minutes or Less	6	4	2	0	0	0	0
6 to 10 Minutes	72	64	6	0	0	2	0
11 to 20 Minutes	26	23	1	0	0	2	0
Over 21 Minutes	20	18	2	0	0	0	0

Summersville PD

Stop Information	Total	White	Black	Asian	Native American	Hispanic	Other
Gender							
Male	302	296	3	1	0	1	1
Female	191	191	0	0	0	0	0
Age Group							
17 and under	15	15	0	0	0	0	0
18 to 24	150	147	2	0	0	1	0
25 to 39	162	161	0	0	0	0	1
40 to 59	136	134	1	1	0	0	0
60 and over	30	30	0	0	0	0	0
Roadway							
Interstate	0	0	0	0	0	0	0
US/WV Route	413	408	2	1	0	1	1
City Street	62	61	1	0	0	0	0
Other	18	18	0	0	0	0	0
Reason							
Red light/Lane	21	21	0	0	0	0	0
Speeding	111	108	2	1	0	0	0
Other Moving	42	41	1	0	0	0	0
Other Nonmoving	311	309	0	0	0	1	1
All other	8	8	0	0	0	0	0
Disposition							
Citation/arrest	283	278	3	1	0	0	1
Warning	208	207	0	0	0	1	0
No action	2	2	0	0	0	0	0
Duration							
5 Minutes or Less	29	29	0	0	0	0	0
6 to 10 Minutes	341	336	3	1	0	1	0
11 to 20 Minutes	76	75	0	0	0	0	1
Over 21 Minutes	47	47	0	0	0	0	0

Taylor Co SO

Stop Information	Total	White	Black	Asian	Native American	Hispanic	Other
Gender							
Male	161	160	1	0	0	0	0
Female	58	58	0	0	0	0	0
Age Group							
17 and under	5	5	0	0	0	0	0
18 to 24	51	50	1	0	0	0	0
25 to 39	79	79	0	0	0	0	0
40 to 59	65	65	0	0	0	0	0
60 and over	19	19	0	0	0	0	0
Roadway							
Interstate	0	0	0	0	0	0	0
US/WV Route	179	179	0	0	0	0	0
City Street	10	10	0	0	0	0	0
Other	30	29	1	0	0	0	0
Reason							
Red light/Lane	23	23	0	0	0	0	0
Speeding	122	122	0	0	0	0	0
Other Moving	34	33	1	0	0	0	0
Other Nonmoving	34	34	0	0	0	0	0
All other	6	6	0	0	0	0	0
Disposition							
Citation/arrest	83	82	1	0	0	0	0
Warning	93	93	0	0	0	0	0
No action	43	43	0	0	0	0	0
Duration							
5 Minutes or Less	62	62	0	0	0	0	0
6 to 10 Minutes	113	113	0	0	0	0	0
11 to 20 Minutes	29	29	0	0	0	0	0
Over 21 Minutes	15	14	1	0	0	0	0

Triadelphia PD

Stop Information	Total	White	Black	Asian	Native American	Hispanic	Other
Gender							
Male	43	41	2	0	0	0	0
Female	22	22	0	0	0	0	0
Age Group							
17 and under	1	1	0	0	0	0	0
18 to 24	21	19	2	0	0	0	0
25 to 39	20	20	0	0	0	0	0
40 to 59	17	17	0	0	0	0	0
60 and over	6	6	0	0	0	0	0
Roadway							
Interstate	0	0	0	0	0	0	0
US/WV Route	44	43	1	0	0	0	0
City Street	10	9	1	0	0	0	0
Other	11	11	0	0	0	0	0
Reason							
Red light/Lane	6	5	1	0	0	0	0
Speeding	18	18	0	0	0	0	0
Other Moving	27	26	1	0	0	0	0
Other Nonmoving	14	14	0	0	0	0	0
All other	0	0	0	0	0	0	0
Disposition							
Citation/arrest	30	29	1	0	0	0	0
Warning	35	34	1	0	0	0	0
No action	0	0	0	0	0	0	0
Duration							
5 Minutes or Less	25	24	1	0	0	0	0
6 to 10 Minutes	23	23	0	0	0	0	0
11 to 20 Minutes	14	13	1	0	0	0	0
Over 21 Minutes	3	3	0	0	0	0	0

Tucker Co SO

Stop Information	Total	White	Black	Asian	Native American	Hispanic	Other
Gender							
Male	92	92	0	0	0	0	0
Female	41	41	0	0	0	0	0
Age Group							
17 and under	8	8	0	0	0	0	0
18 to 24	25	25	0	0	0	0	0
25 to 39	46	46	0	0	0	0	0
40 to 59	43	43	0	0	0	0	0
60 and over	11	11	0	0	0	0	0
Roadway							
Interstate	0	0	0	0	0	0	0
US/WV Route	120	120	0	0	0	0	0
City Street	5	5	0	0	0	0	0
Other	8	8	0	0	0	0	0
Reason							
Red light/Lane	2	2	0	0	0	0	0
Speeding	56	56	0	0	0	0	0
Other Moving	49	49	0	0	0	0	0
Other Nonmoving	24	24	0	0	0	0	0
All other	2	2	0	0	0	0	0
Disposition							
Citation/arrest	39	39	0	0	0	0	0
Warning	94	94	0	0	0	0	0
No action	0	0	0	0	0	0	0
Duration							
5 Minutes or Less	74	74	0	0	0	0	0
6 to 10 Minutes	40	40	0	0	0	0	0
11 to 20 Minutes	16	16	0	0	0	0	0
Over 21 Minutes	3	3	0	0	0	0	0

Tyler Co SO

Stop Information	Total	White	Black	Asian	Native American	Hispanic	Other
Gender							
Male	46	43	0	0	0	3	0
Female	14	14	0	0	0	0	0
Age Group							
17 and under	4	4	0	0	0	0	0
18 to 24	9	9	0	0	0	0	0
25 to 39	25	24	0	0	0	1	0
40 to 59	16	14	0	0	0	2	0
60 and over	6	6	0	0	0	0	0
Roadway							
Interstate	0	0	0	0	0	0	0
US/WV Route	60	57	0	0	0	3	0
City Street	0	0	0	0	0	0	0
Other	0	0	0	0	0	0	0
Reason							
Red light/Lane	0	0	0	0	0	0	0
Speeding	36	34	0	0	0	2	0
Other Moving	13	13	0	0	0	0	0
Other Nonmoving	10	9	0	0	0	1	0
All other	1	1	0	0	0	0	0
Disposition							
Citation/arrest	13	11	0	0	0	2	0
Warning	47	46	0	0	0	1	0
No action	0	0	0	0	0	0	0
Duration							
5 Minutes or Less	23	23	0	0	0	0	0
6 to 10 Minutes	15	14	0	0	0	1	0
11 to 20 Minutes	15	14	0	0	0	1	0
Over 21 Minutes	7	6	0	0	0	1	0

Upshur Co SO

Stop Information	Total	White	Black	Asian	Native American	Hispanic	Other
Gender							
Male	615	608	4	0	0	2	1
Female	332	329	2	0	0	1	0
Age Group							
17 and under	32	32	0	0	0	0	0
18 to 24	234	232	1	0	0	1	0
25 to 39	335	332	1	0	0	2	0
40 to 59	291	287	3	0	0	0	1
60 and over	55	54	1	0	0	0	0
Roadway							
Interstate	19	19	0	0	0	0	0
US/WV Route	595	589	3	0	0	2	1
City Street	54	53	1	0	0	0	0
Other	279	276	2	0	0	1	0
Reason							
Red light/Lane	69	68	0	0	0	0	1
Speeding	340	334	4	0	0	2	0
Other Moving	59	59	0	0	0	0	0
Other Nonmoving	475	472	2	0	0	1	0
All other	4	4	0	0	0	0	0
Disposition							
Citation/arrest	363	356	4	0	0	2	1
Warning	582	579	2	0	0	1	0
No action	2	2	0	0	0	0	0
Duration							
5 Minutes or Less	289	288	1	0	0	0	0
6 to 10 Minutes	431	426	3	0	0	1	1
11 to 20 Minutes	208	204	2	0	0	2	0
Over 21 Minutes	19	19	0	0	0	0	0

Vienna PD

Stop Information	Total	White	Black	Asian	Native American	Hispanic	Other
Gender							
Male	541	515	12	5	0	5	4
Female	386	366	3	9	0	3	5
Age Group							
17 and under	56	56	0	0	0	0	0
18 to 24	289	274	7	2	0	3	3
25 to 39	276	264	4	3	0	4	1
40 to 59	233	218	3	6	0	1	5
60 and over	73	69	1	3	0	0	0
Roadway							
Interstate	0	0	0	0	0	0	0
US/WV Route	709	672	13	11	0	6	7
City Street	185	176	2	3	0	2	2
Other	33	33	0	0	0	0	0
Reason							
Red light/Lane	121	115	2	2	0	1	1
Speeding	317	301	6	4	0	4	2
Other Moving	100	91	3	3	0	0	3
Other Nonmoving	356	345	2	4	0	3	2
All other	33	29	2	1	0	0	1
Disposition							
Citation/arrest	260	252	2	4	0	2	0
Warning	611	576	12	8	0	6	9
No action	56	53	1	2	0	0	0
Duration							
5 Minutes or Less	526	495	12	7	0	5	7
6 to 10 Minutes	271	260	1	6	0	2	2
11 to 20 Minutes	89	88	1	0	0	0	0
Over 21 Minutes	41	38	1	1	0	1	0

Village of Beech Bottom PD

Stop Information	Total	White	Black	Asian	Native American	Hispanic	Other
Gender							
Male	48	48	0	0	0	0	0
Female	22	22	0	0	0	0	0
Age Group							
17 and under	3	3	0	0	0	0	0
18 to 24	16	16	0	0	0	0	0
25 to 39	26	26	0	0	0	0	0
40 to 59	22	22	0	0	0	0	0
60 and over	3	3	0	0	0	0	0
Roadway							
Interstate	0	0	0	0	0	0	0
US/WV Route	68	68	0	0	0	0	0
City Street	2	2	0	0	0	0	0
Other	0	0	0	0	0	0	0
Reason							
Red light/Lane	1	1	0	0	0	0	0
Speeding	65	65	0	0	0	0	0
Other Moving	1	1	0	0	0	0	0
Other Nonmoving	3	3	0	0	0	0	0
All other	0	0	0	0	0	0	0
Disposition							
Citation/arrest	43	43	0	0	0	0	0
Warning	27	27	0	0	0	0	0
No action	0	0	0	0	0	0	0
Duration							
5 Minutes or Less	13	13	0	0	0	0	0
6 to 10 Minutes	27	27	0	0	0	0	0
11 to 20 Minutes	30	30	0	0	0	0	0
Over 21 Minutes	0	0	0	0	0	0	0

Wayne Co SO

Stop Information	Total	White	Black	Asian	Native American	Hispanic	Other
Gender							
Male	50	45	0	0	0	5	0
Female	12	12	0	0	0	0	0
Age Group							
17 and under	2	2	0	0	0	0	0
18 to 24	25	23	0	0	0	2	0
25 to 39	19	18	0	0	0	1	0
40 to 59	15	13	0	0	0	2	0
60 and over	1	1	0	0	0	0	0
Roadway							
Interstate	0	0	0	0	0	0	0
US/WV Route	43	43	0	0	0	0	0
City Street	1	0	0	0	0	1	0
Other	18	14	0	0	0	4	0
Reason							
Red light/Lane	3	3	0	0	0	0	0
Speeding	22	21	0	0	0	1	0
Other Moving	12	12	0	0	0	0	0
Other Nonmoving	22	19	0	0	0	3	0
All other	3	2	0	0	0	1	0
Disposition							
Citation/arrest	46	41	0	0	0	5	0
Warning	14	14	0	0	0	0	0
No action	2	2	0	0	0	0	0
Duration							
5 Minutes or Less	16	16	0	0	0	0	0
6 to 10 Minutes	27	23	0	0	0	4	0
11 to 20 Minutes	10	10	0	0	0	0	0
Over 21 Minutes	9	8	0	0	0	1	0

Wayne PD

Stop Information	Total	White	Black	Asian	Native American	Hispanic	Other
Gender							
Male	29	29	0	0	0	0	0
Female	24	23	0	0	0	1	0
Age Group							
17 and under	2	2	0	0	0	0	0
18 to 24	17	17	0	0	0	0	0
25 to 39	17	17	0	0	0	0	0
40 to 59	14	13	0	0	0	1	0
60 and over	3	3	0	0	0	0	0
Roadway							
Interstate	0	0	0	0	0	0	0
US/WV Route	47	46	0	0	0	1	0
City Street	4	4	0	0	0	0	0
Other	2	2	0	0	0	0	0
Reason							
Red light/Lane	1	1	0	0	0	0	0
Speeding	10	9	0	0	0	1	0
Other Moving	16	16	0	0	0	0	0
Other Nonmoving	22	22	0	0	0	0	0
All other	4	4	0	0	0	0	0
Disposition							
Citation/arrest	53	52	0	0	0	1	0
Warning	0	0	0	0	0	0	0
No action	0	0	0	0	0	0	0
Duration							
5 Minutes or Less	21	20	0	0	0	1	0
6 to 10 Minutes	17	17	0	0	0	0	0
11 to 20 Minutes	11	11	0	0	0	0	0
Over 21 Minutes	4	4	0	0	0	0	0

Weirton PD

Stop Information	Total	White	Black	Asian	Native American	Hispanic	Other
Gender							
Male	183	173	7	1	0	2	0
Female	120	111	6	0	0	2	1
Age Group							
17 and under	17	16	0	1	0	0	0
18 to 24	78	74	3	0	0	1	0
25 to 39	92	86	4	0	0	2	0
40 to 59	97	91	5	0	0	1	0
60 and over	19	17	1	0	0	0	1
Roadway							
Interstate	0	0	0	0	0	0	0
US/WV Route	159	149	8	0	0	2	0
City Street	139	130	5	1	0	2	1
Other	5	5	0	0	0	0	0
Reason							
Red light/Lane	47	43	2	0	0	1	1
Speeding	77	71	4	1	0	1	0
Other Moving	48	44	3	0	0	1	0
Other Nonmoving	125	121	3	0	0	1	0
All other	6	5	1	0	0	0	0
Disposition							
Citation/arrest	120	112	6	1	0	1	0
Warning	181	171	6	0	0	3	1
No action	2	1	1	0	0	0	0
Duration							
5 Minutes or Less	160	149	7	0	0	3	1
6 to 10 Minutes	77	74	1	1	0	1	0
11 to 20 Minutes	59	54	5	0	0	0	0
Over 21 Minutes	7	7	0	0	0	0	0

Welch PD

Stop Information	Total	White	Black	Asian	Native American	Hispanic	Other
Gender							
Male	63	55	8	0	0	0	0
Female	45	32	13	0	0	0	0
Age Group							
17 and under	2	1	1	0	0	0	0
18 to 24	28	22	6	0	0	0	0
25 to 39	45	37	8	0	0	0	0
40 to 59	30	25	5	0	0	0	0
60 and over	3	2	1	0	0	0	0
Roadway							
Interstate	0	0	0	0	0	0	0
US/WV Route	46	36	10	0	0	0	0
City Street	62	51	11	0	0	0	0
Other	0	0	0	0	0	0	0
Reason							
Red light/Lane	4	4	0	0	0	0	0
Speeding	57	44	13	0	0	0	0
Other Moving	28	22	6	0	0	0	0
Other Nonmoving	18	16	2	0	0	0	0
All other	1	1	0	0	0	0	0
Disposition							
Citation/arrest	94	76	18	0	0	0	0
Warning	14	11	3	0	0	0	0
No action	0	0	0	0	0	0	0
Duration							
5 Minutes or Less	6	4	2	0	0	0	0
6 to 10 Minutes	51	39	12	0	0	0	0
11 to 20 Minutes	50	43	7	0	0	0	0
Over 21 Minutes	1	1	0	0	0	0	0

Wellsburg PD

Stop Information	Total	White	Black	Asian	Native American	Hispanic	Other
Gender							
Male	117	114	2	0	0	0	1
Female	59	58	0	0	0	0	1
Age Group							
17 and under	13	13	0	0	0	0	0
18 to 24	62	61	0	0	0	0	1
25 to 39	63	61	2	0	0	0	0
40 to 59	34	34	0	0	0	0	0
60 and over	4	3	0	0	0	0	1
Roadway							
Interstate	0	0	0	0	0	0	0
US/WV Route	132	129	1	0	0	0	2
City Street	42	41	1	0	0	0	0
Other	2	2	0	0	0	0	0
Reason							
Red light/Lane	2	2	0	0	0	0	0
Speeding	60	57	1	0	0	0	2
Other Moving	19	19	0	0	0	0	0
Other Nonmoving	95	94	1	0	0	0	0
All other	0	0	0	0	0	0	0
Disposition							
Citation/arrest	101	98	1	0	0	0	2
Warning	75	74	1	0	0	0	0
No action	0	0	0	0	0	0	0
Duration							
5 Minutes or Less	24	22	1	0	0	0	1
6 to 10 Minutes	100	100	0	0	0	0	0
11 to 20 Minutes	43	41	1	0	0	0	1
Over 21 Minutes	9	9	0	0	0	0	0

West Union PD

Stop Information	Total	White	Black	Asian	Native American	Hispanic	Other
Gender							
Male	91	91	0	0	0	0	0
Female	47	47	0	0	0	0	0
Age Group							
17 and under	3	3	0	0	0	0	0
18 to 24	19	19	0	0	0	0	0
25 to 39	62	62	0	0	0	0	0
40 to 59	36	36	0	0	0	0	0
60 and over	18	18	0	0	0	0	0
Roadway							
Interstate	0	0	0	0	0	0	0
US/WV Route	135	135	0	0	0	0	0
City Street	3	3	0	0	0	0	0
Other	0	0	0	0	0	0	0
Reason							
Red light/Lane	0	0	0	0	0	0	0
Speeding	92	92	0	0	0	0	0
Other Moving	14	14	0	0	0	0	0
Other Nonmoving	32	32	0	0	0	0	0
All other	0	0	0	0	0	0	0
Disposition							
Citation/arrest	48	48	0	0	0	0	0
Warning	90	90	0	0	0	0	0
No action	0	0	0	0	0	0	0
Duration							
5 Minutes or Less	6	6	0	0	0	0	0
6 to 10 Minutes	127	127	0	0	0	0	0
11 to 20 Minutes	4	4	0	0	0	0	0
Over 21 Minutes	1	1	0	0	0	0	0

West Virginia University -Police

Stop Information	Total	White	Black	Asian	Native American	Hispanic	Other
Gender							
Male	46	37	2	0	0	2	5
Female	37	26	3	5	0	1	2
Age Group							
17 and under	0	0	0	0	0	0	0
18 to 24	33	27	3	0	0	0	3
25 to 39	29	19	2	3	0	3	2
40 to 59	16	12	0	2	0	0	2
60 and over	5	5	0	0	0	0	0
Roadway							
Interstate	0	0	0	0	0	0	0
US/WV Route	1	1	0	0	0	0	0
City Street	40	31	4	2	0	0	3
Other	42	31	1	3	0	3	4
Reason							
Red light/Lane	18	16	0	2	0	0	0
Speeding	41	30	4	2	0	2	3
Other Moving	18	11	1	1	0	1	4
Other Nonmoving	6	6	0	0	0	0	0
All other	0	0	0	0	0	0	0
Disposition							
Citation/arrest	57	40	4	4	0	3	6
Warning	24	21	1	1	0	0	1
No action	2	2	0	0	0	0	0
Duration							
5 Minutes or Less	20	14	1	1	0	0	4
6 to 10 Minutes	41	33	2	2	0	3	1
11 to 20 Minutes	16	11	2	1	0	0	2
Over 21 Minutes	6	5	0	1	0	0	0

Weston PD

Stop Information	Total	White	Black	Asian	Native American	Hispanic	Other
Gender							
Male	228	222	2	1	0	3	0
Female	216	212	3	1	0	0	0
Age Group							
17 and under	13	13	0	0	0	0	0
18 to 24	105	103	1	1	0	0	0
25 to 39	142	137	2	1	0	2	0
40 to 59	156	153	2	0	0	1	0
60 and over	28	28	0	0	0	0	0
Roadway							
Interstate	0	0	0	0	0	0	0
US/WV Route	280	274	3	1	0	2	0
City Street	163	159	2	1	0	1	0
Other	1	1	0	0	0	0	0
Reason							
Red light/Lane	20	19	0	1	0	0	0
Speeding	231	226	3	1	0	1	0
Other Moving	69	68	1	0	0	0	0
Other Nonmoving	119	116	1	0	0	2	0
All other	5	5	0	0	0	0	0
Disposition							
Citation/arrest	285	279	4	1	0	1	0
Warning	159	155	1	1	0	2	0
No action	0	0	0	0	0	0	0
Duration							
5 Minutes or Less	101	101	0	0	0	0	0
6 to 10 Minutes	242	234	3	2	0	3	0
11 to 20 Minutes	83	82	1	0	0	0	0
Over 21 Minutes	18	17	1	0	0	0	0

Westover PD

Stop Information	Total	White	Black	Asian	Native American	Hispanic	Other
Gender							
Male	71	60	9	0	0	1	1
Female	49	46	2	1	0	0	0
Age Group							
17 and under	5	5	0	0	0	0	0
18 to 24	34	28	6	0	0	0	0
25 to 39	51	46	4	0	0	1	0
40 to 59	23	20	1	1	0	0	1
60 and over	7	7	0	0	0	0	0
Roadway							
Interstate	6	6	0	0	0	0	0
US/WV Route	41	34	5	1	0	1	0
City Street	71	64	6	0	0	0	1
Other	2	2	0	0	0	0	0
Reason							
Red light/Lane	17	15	1	0	0	0	1
Speeding	77	67	8	1	0	1	0
Other Moving	17	16	1	0	0	0	0
Other Nonmoving	6	5	1	0	0	0	0
All other	3	3	0	0	0	0	0
Disposition							
Citation/arrest	86	76	8	1	0	1	0
Warning	32	29	2	0	0	0	1
No action	2	1	1	0	0	0	0
Duration							
5 Minutes or Less	13	10	2	0	0	0	1
6 to 10 Minutes	34	31	3	0	0	0	0
11 to 20 Minutes	64	57	6	1	0	0	0
Over 21 Minutes	9	8	0	0	0	1	0

Wetzel Co SO

Stop Information	Total	White	Black	Asian	Native American	Hispanic	Other
Gender							
Male	35	35	0	0	0	0	0
Female	15	15	0	0	0	0	0
Age Group							
17 and under	2	2	0	0	0	0	0
18 to 24	15	15	0	0	0	0	0
25 to 39	16	16	0	0	0	0	0
40 to 59	16	16	0	0	0	0	0
60 and over	1	1	0	0	0	0	0
Roadway							
Interstate	0	0	0	0	0	0	0
US/WV Route	47	47	0	0	0	0	0
City Street	1	1	0	0	0	0	0
Other	2	2	0	0	0	0	0
Reason							
Red light/Lane	6	6	0	0	0	0	0
Speeding	21	21	0	0	0	0	0
Other Moving	13	13	0	0	0	0	0
Other Nonmoving	10	10	0	0	0	0	0
All other	0	0	0	0	0	0	0
Disposition							
Citation/arrest	40	40	0	0	0	0	0
Warning	10	10	0	0	0	0	0
No action	0	0	0	0	0	0	0
Duration							
5 Minutes or Less	3	3	0	0	0	0	0
6 to 10 Minutes	25	25	0	0	0	0	0
11 to 20 Minutes	17	17	0	0	0	0	0
Over 21 Minutes	5	5	0	0	0	0	0

Wheeling PD

Stop Information	Total	White	Black	Asian	Native American	Hispanic	Other
Gender							
Male	411	370	29	0	0	5	7
Female	269	256	10	1	0	0	2
Age Group							
17 and under	32	31	1	0	0	0	0
18 to 24	165	148	14	0	0	1	2
25 to 39	221	206	13	0	0	1	1
40 to 59	191	173	9	1	0	3	5
60 and over	71	68	2	0	0	0	1
Roadway							
Interstate	123	111	5	1	0	2	4
US/WV Route	200	191	4	0	0	2	3
City Street	353	320	30	0	0	1	2
Other	4	4	0	0	0	0	0
Reason							
Red light/Lane	80	78	0	0	0	0	2
Speeding	286	264	15	1	0	2	4
Other Moving	198	180	14	0	0	3	1
Other Nonmoving	73	67	5	0	0	0	1
All other	43	37	5	0	0	0	1
Disposition							
Citation/arrest	419	384	25	1	0	3	6
Warning	255	237	13	0	0	2	3
No action	6	5	1	0	0	0	0
Duration							
5 Minutes or Less	155	146	8	0	0	1	0
6 to 10 Minutes	342	314	18	0	0	3	7
11 to 20 Minutes	147	135	9	1	0	1	1
Over 21 Minutes	36	31	4	0	0	0	1

Williamson PD

Stop Information	Total	White	Black	Asian	Native American	Hispanic	Other
Gender							
Male	50	49	0	0	0	0	1
Female	22	22	0	0	0	0	0
Age Group							
17 and under	0	0	0	0	0	0	0
18 to 24	18	17	0	0	0	0	1
25 to 39	25	25	0	0	0	0	0
40 to 59	22	22	0	0	0	0	0
60 and over	7	7	0	0	0	0	0
Roadway							
Interstate	0	0	0	0	0	0	0
US/WV Route	5	5	0	0	0	0	0
City Street	67	66	0	0	0	0	1
Other	0	0	0	0	0	0	0
Reason							
Red light/Lane	3	3	0	0	0	0	0
Speeding	37	37	0	0	0	0	0
Other Moving	14	13	0	0	0	0	1
Other Nonmoving	10	10	0	0	0	0	0
All other	8	8	0	0	0	0	0
Disposition							
Citation/arrest	72	71	0	0	0	0	1
Warning	0	0	0	0	0	0	0
No action	0	0	0	0	0	0	0
Duration							
5 Minutes or Less	1	1	0	0	0	0	0
6 to 10 Minutes	17	16	0	0	0	0	1
11 to 20 Minutes	47	47	0	0	0	0	0
Over 21 Minutes	7	7	0	0	0	0	0

Williamstown PD

Stop Information	Total	White	Black	Asian	Native American	Hispanic	Other
Gender							
Male	94	90	1	1	0	2	0
Female	64	64	0	0	0	0	0
Age Group							
17 and under	10	10	0	0	0	0	0
18 to 24	41	40	0	0	0	1	0
25 to 39	54	51	1	1	0	1	0
40 to 59	39	39	0	0	0	0	0
60 and over	14	14	0	0	0	0	0
Roadway							
Interstate	0	0	0	0	0	0	0
US/WV Route	43	42	0	0	0	1	0
City Street	115	112	1	1	0	1	0
Other	0	0	0	0	0	0	0
Reason							
Red light/Lane	11	11	0	0	0	0	0
Speeding	63	60	1	1	0	1	0
Other Moving	13	13	0	0	0	0	0
Other Nonmoving	66	65	0	0	0	1	0
All other	5	5	0	0	0	0	0
Disposition							
Citation/arrest	84	81	1	0	0	2	0
Warning	74	73	0	1	0	0	0
No action	0	0	0	0	0	0	0
Duration							
5 Minutes or Less	35	35	0	0	0	0	0
6 to 10 Minutes	72	71	0	1	0	0	0
11 to 20 Minutes	42	39	1	0	0	2	0
Over 21 Minutes	9	9	0	0	0	0	0

Winfield PD

Stop Information	Total	White	Black	Asian	Native American	Hispanic	Other
Gender							
Male	180	176	2	2	0	0	0
Female	97	96	1	0	0	0	0
Age Group							
17 and under	3	3	0	0	0	0	0
18 to 24	44	43	0	1	0	0	0
25 to 39	94	92	1	1	0	0	0
40 to 59	109	107	2	0	0	0	0
60 and over	27	27	0	0	0	0	0
Roadway							
Interstate	0	0	0	0	0	0	0
US/WV Route	255	251	2	2	0	0	0
City Street	21	20	1	0	0	0	0
Other	1	1	0	0	0	0	0
Reason							
Red light/Lane	0	0	0	0	0	0	0
Speeding	161	158	2	1	0	0	0
Other Moving	8	8	0	0	0	0	0
Other Nonmoving	65	65	0	0	0	0	0
All other	43	41	1	1	0	0	0
Disposition							
Citation/arrest	276	272	2	2	0	0	0
Warning	1	0	1	0	0	0	0
No action	0	0	0	0	0	0	0
Duration							
5 Minutes or Less	4	4	0	0	0	0	0
6 to 10 Minutes	194	193	1	0	0	0	0
11 to 20 Minutes	76	72	2	2	0	0	0
Over 21 Minutes	3	3	0	0	0	0	0

Wood Co SO

Stop Information	Total	White	Black	Asian	Native American	Hispanic	Other
Gender							
Male	596	574	11	5	0	6	0
Female	314	311	3	0	0	0	0
Age Group							
17 and under	42	41	1	0	0	0	0
18 to 24	228	221	3	1	0	3	0
25 to 39	332	322	6	1	0	3	0
40 to 59	258	253	3	2	0	0	0
60 and over	50	48	1	1	0	0	0
Roadway							
Interstate	64	59	3	0	0	2	0
US/WV Route	626	613	5	5	0	3	0
City Street	100	97	2	0	0	1	0
Other	120	116	4	0	0	0	0
Reason							
Red light/Lane	124	123	1	0	0	0	0
Speeding	305	292	4	5	0	4	0
Other Moving	115	112	2	0	0	1	0
Other Nonmoving	350	343	6	0	0	1	0
All other	16	15	1	0	0	0	0
Disposition							
Citation/arrest	420	405	8	3	0	4	0
Warning	289	283	3	2	0	1	0
No action	201	197	3	0	0	1	0
Duration							
5 Minutes or Less	155	151	3	0	0	1	0
6 to 10 Minutes	415	407	5	2	0	1	0
11 to 20 Minutes	267	257	3	3	0	4	0
Over 21 Minutes	73	70	3	0	0	0	0

Search Frequency Information for State Police Detachments

These tables provide specific information about the circumstances of stops where a search was conducted by racial group for each State Police detachment submitting a total of 50 or more stops of WV registered vehicles from April through September 2007. The number of searches conducted by race and for the agency as a whole is provided in terms of the search authority, mode of search, what persons/items were searched, and what type of contraband, if any, was found.

Officers were instructed to “mark all that apply” on mode of search, persons/items searched, and contraband found. Thus, counts shown will not sum to the total number of searches for a given agency or race group.

“Other” category for search authority includes probation/parole waiver and all other types of searches. Totals for persons/items searches represent the number of stops in which a particular type of search was conducted – not the number of individuals or items searched.

Beckley SP

Search Information	Total	White	Black	Asian	Native American	Hispanic	Other
Authority							
Consent	20	19	1	0	0	0	0
Reasonable Suspicion/weapon	0	0	0	0	0	0	0
Incident to Arrest	1	1	0	0	0	0	0
Inventory	2	2	0	0	0	0	0
Probable Cause	1	1	0	0	0	0	0
Plain View	0	0	0	0	0	0	0
Other	1	1	0	0	0	0	0
Mode of Search							
Officer	25	24	1	0	0	0	0
Canine Unit	0	0	0	0	0	0	0
Drug Test Kit	0	0	0	0	0	0	0
PBT	1	1	0	0	0	0	0
Other	0	0	0	0	0	0	0
What Searched							
Vehicle	23	22	1	0	0	0	0
Driver	24	23	1	0	0	0	0
Passenger	7	7	0	0	0	0	0
Personal Effects	1	1	0	0	0	0	0
Contraband Found							
None	19	18	1	0	0	0	0
Illegal Drugs	4	4	0	0	0	0	0
Drug Paraphernalia	1	1	0	0	0	0	0
Alcohol	3	3	0	0	0	0	0
Firearms	0	0	0	0	0	0	0
Other Weapons	0	0	0	0	0	0	0
Currency	0	0	0	0	0	0	0
Stolen Property	0	0	0	0	0	0	0
Other	0	0	0	0	0	0	0

Berkeley Springs SP

Search Information	Total	White	Black	Asian	Native American	Hispanic	Other
Authority							
Consent	1	1	0	0	0	0	0
Reasonable Suspicion/weapon	0	0	0	0	0	0	0
Incident to Arrest	0	0	0	0	0	0	0
Inventory	0	0	0	0	0	0	0
Probable Cause	1	1	0	0	0	0	0
Plain View	0	0	0	0	0	0	0
Other	0	0	0	0	0	0	0
Mode of Search							
Officer	2	2	0	0	0	0	0
Canine Unit	0	0	0	0	0	0	0
Drug Test Kit	0	0	0	0	0	0	0
PBT	0	0	0	0	0	0	0
Other	0	0	0	0	0	0	0
What Searched							
Vehicle	2	2	0	0	0	0	0
Driver	1	1	0	0	0	0	0
Passenger	2	2	0	0	0	0	0
Personal Effects	0	0	0	0	0	0	0
Contraband Found							
None	1	1	0	0	0	0	0
Illegal Drugs	1	1	0	0	0	0	0
Drug Paraphernalia	1	1	0	0	0	0	0
Alcohol	0	0	0	0	0	0	0
Firearms	0	0	0	0	0	0	0
Other Weapons	0	0	0	0	0	0	0
Currency	0	0	0	0	0	0	0
Stolen Property	0	0	0	0	0	0	0
Other	0	0	0	0	0	0	0

Bridgeport SP

Search Information	Total	White	Black	Asian	Native American	Hispanic	Other
Authority							
Consent	15	12	2	0	0	1	0
Reasonable Suspicion/weapon	1	1	0	0	0	0	0
Incident to Arrest	2	2	0	0	0	0	0
Inventory	0	0	0	0	0	0	0
Probable Cause	2	2	0	0	0	0	0
Plain View	0	0	0	0	0	0	0
Other	0	0	0	0	0	0	0
Mode of Search							
Officer	20	17	2	0	0	1	0
Canine Unit	0	0	0	0	0	0	0
Drug Test Kit	0	0	0	0	0	0	0
PBT	0	0	0	0	0	0	0
Other	0	0	0	0	0	0	0
What Searched							
Vehicle	18	15	2	0	0	1	0
Driver	16	14	1	0	0	1	0
Passenger	9	8	0	0	0	1	0
Personal Effects	6	4	1	0	0	1	0
Contraband Found							
None	10	9	1	0	0	0	0
Illegal Drugs	5	4	1	0	0	0	0
Drug Paraphernalia	7	6	1	0	0	0	0
Alcohol	1	1	0	0	0	0	0
Firearms	0	0	0	0	0	0	0
Other Weapons	0	0	0	0	0	0	0
Currency	1	0	0	0	0	1	0
Stolen Property	1	0	0	0	0	1	0
Other	0	0	0	0	0	0	0

Buckhannon SP

Search Information	Total	White	Black	Asian	Native American	Hispanic	Other
Authority							
Consent	2	2	0	0	0	0	0
Reasonable Suspicion/weapon	0	0	0	0	0	0	0
Incident to Arrest	4	4	0	0	0	0	0
Inventory	2	2	0	0	0	0	0
Probable Cause	3	3	0	0	0	0	0
Plain View	106	106	0	0	0	0	0
Other	1	1	0	0	0	0	0
Mode of Search							
Officer	115	115	0	0	0	0	0
Canine Unit	0	0	0	0	0	0	0
Drug Test Kit	0	0	0	0	0	0	0
PBT	4	4	0	0	0	0	0
Other	1	1	0	0	0	0	0
What Searched							
Vehicle	114	114	0	0	0	0	0
Driver	66	66	0	0	0	0	0
Passenger	6	6	0	0	0	0	0
Personal Effects	2	2	0	0	0	0	0
Contraband Found							
None	114	114	0	0	0	0	0
Illegal Drugs	0	0	0	0	0	0	0
Drug Paraphernalia	1	1	0	0	0	0	0
Alcohol	3	3	0	0	0	0	0
Firearms	0	0	0	0	0	0	0
Other Weapons	1	1	0	0	0	0	0
Currency	0	0	0	0	0	0	0
Stolen Property	0	0	0	0	0	0	0
Other	1	1	0	0	0	0	0

Clay SP

Search Information	Total	White	Black	Asian	Native American	Hispanic	Other
Authority							
Consent	3	3	0	0	0	0	0
Reasonable Suspicion/weapon	0	0	0	0	0	0	0
Incident to Arrest	1	1	0	0	0	0	0
Inventory	0	0	0	0	0	0	0
Probable Cause	0	0	0	0	0	0	0
Plain View	0	0	0	0	0	0	0
Other	0	0	0	0	0	0	0
Mode of Search							
Officer	4	4	0	0	0	0	0
Canine Unit	0	0	0	0	0	0	0
Drug Test Kit	0	0	0	0	0	0	0
PBT	0	0	0	0	0	0	0
Other	0	0	0	0	0	0	0
What Searched							
Vehicle	3	3	0	0	0	0	0
Driver	4	4	0	0	0	0	0
Passenger	2	2	0	0	0	0	0
Personal Effects	0	0	0	0	0	0	0
Contraband Found							
None	2	2	0	0	0	0	0
Illegal Drugs	2	2	0	0	0	0	0
Drug Paraphernalia	0	0	0	0	0	0	0
Alcohol	0	0	0	0	0	0	0
Firearms	0	0	0	0	0	0	0
Other Weapons	1	1	0	0	0	0	0
Currency	0	0	0	0	0	0	0
Stolen Property	0	0	0	0	0	0	0
Other	0	0	0	0	0	0	0

Danville SP

Search Information	Total	White	Black	Asian	Native American	Hispanic	Other
Authority							
Consent	9	8	0	1	0	0	0
Reasonable Suspicion/weapon	0	0	0	0	0	0	0
Incident to Arrest	2	2	0	0	0	0	0
Inventory	0	0	0	0	0	0	0
Probable Cause	0	0	0	0	0	0	0
Plain View	1	1	0	0	0	0	0
Other	0	0	0	0	0	0	0
Mode of Search							
Officer	12	11	0	1	0	0	0
Canine Unit	1	1	0	0	0	0	0
Drug Test Kit	0	0	0	0	0	0	0
PBT	1	1	0	0	0	0	0
Other	0	0	0	0	0	0	0
What Searched							
Vehicle	10	10	0	0	0	0	0
Driver	11	10	0	1	0	0	0
Passenger	6	6	0	0	0	0	0
Personal Effects	0	0	0	0	0	0	0
Contraband Found							
None	5	4	0	1	0	0	0
Illegal Drugs	2	2	0	0	0	0	0
Drug Paraphernalia	4	4	0	0	0	0	0
Alcohol	3	3	0	0	0	0	0
Firearms	0	0	0	0	0	0	0
Other Weapons	2	2	0	0	0	0	0
Currency	0	0	0	0	0	0	0
Stolen Property	1	1	0	0	0	0	0
Other	1	1	0	0	0	0	0

Elizabeth SP

Search Information	Total	White	Black	Asian	Native American	Hispanic	Other
Authority							
Consent	1	1	0	0	0	0	0
Reasonable Suspicion/weapon	0	0	0	0	0	0	0
Incident to Arrest	3	3	0	0	0	0	0
Inventory	0	0	0	0	0	0	0
Probable Cause	0	0	0	0	0	0	0
Plain View	0	0	0	0	0	0	0
Other	0	0	0	0	0	0	0
Mode of Search							
Officer	3	3	0	0	0	0	0
Canine Unit	0	0	0	0	0	0	0
Drug Test Kit	0	0	0	0	0	0	0
PBT	2	2	0	0	0	0	0
Other	0	0	0	0	0	0	0
What Searched							
Vehicle	3	3	0	0	0	0	0
Driver	2	2	0	0	0	0	0
Passenger	2	2	0	0	0	0	0
Personal Effects	0	0	0	0	0	0	0
Contraband Found							
None	4	4	0	0	0	0	0
Illegal Drugs	0	0	0	0	0	0	0
Drug Paraphernalia	0	0	0	0	0	0	0
Alcohol	0	0	0	0	0	0	0
Firearms	0	0	0	0	0	0	0
Other Weapons	0	0	0	0	0	0	0
Currency	0	0	0	0	0	0	0
Stolen Property	0	0	0	0	0	0	0
Other	0	0	0	0	0	0	0

Elkins SP

Search Information	Total	White	Black	Asian	Native American	Hispanic	Other
Authority							
Consent	11	11	0	0	0	0	0
Reasonable Suspicion/weapon	0	0	0	0	0	0	0
Incident to Arrest	1	0	0	0	0	1	0
Inventory	0	0	0	0	0	0	0
Probable Cause	0	0	0	0	0	0	0
Plain View	0	0	0	0	0	0	0
Other	1	1	0	0	0	0	0
Mode of Search							
Officer	13	12	0	0	0	1	0
Canine Unit	0	0	0	0	0	0	0
Drug Test Kit	0	0	0	0	0	0	0
PBT	0	0	0	0	0	0	0
Other	0	0	0	0	0	0	0
What Searched							
Vehicle	12	11	0	0	0	1	0
Driver	12	11	0	0	0	1	0
Passenger	3	3	0	0	0	0	0
Personal Effects	3	3	0	0	0	0	0
Contraband Found							
None	10	9	0	0	0	1	0
Illegal Drugs	2	2	0	0	0	0	0
Drug Paraphernalia	0	0	0	0	0	0	0
Alcohol	0	0	0	0	0	0	0
Firearms	0	0	0	0	0	0	0
Other Weapons	0	0	0	0	0	0	0
Currency	0	0	0	0	0	0	0
Stolen Property	1	1	0	0	0	0	0
Other	0	0	0	0	0	0	0

Fairmont SP

Search Information	Total	White	Black	Asian	Native American	Hispanic	Other
Authority							
Consent	14	14	0	0	0	0	0
Reasonable Suspicion/weapon	1	1	0	0	0	0	0
Incident to Arrest	15	11	3	0	0	1	0
Inventory	1	1	0	0	0	0	0
Probable Cause	0	0	0	0	0	0	0
Plain View	1	0	1	0	0	0	0
Other	0	0	0	0	0	0	0
Mode of Search							
Officer	32	27	4	0	0	1	0
Canine Unit	0	0	0	0	0	0	0
Drug Test Kit	0	0	0	0	0	0	0
PBT	0	0	0	0	0	0	0
Other	0	0	0	0	0	0	0
What Searched							
Vehicle	31	27	3	0	0	1	0
Driver	24	20	3	0	0	1	0
Passenger	4	4	0	0	0	0	0
Personal Effects	4	2	2	0	0	0	0
Contraband Found							
None	23	20	2	0	0	1	0
Illegal Drugs	6	5	1	0	0	0	0
Drug Paraphernalia	5	4	1	0	0	0	0
Alcohol	1	0	1	0	0	0	0
Firearms	0	0	0	0	0	0	0
Other Weapons	1	1	0	0	0	0	0
Currency	1	0	1	0	0	0	0
Stolen Property	0	0	0	0	0	0	0
Other	2	1	1	0	0	0	0

Franklin SP

Search Information	Total	White	Black	Asian	Native American	Hispanic	Other
Authority							
Consent	2	2	0	0	0	0	0
Reasonable Suspicion/weapon	0	0	0	0	0	0	0
Incident to Arrest	2	2	0	0	0	0	0
Inventory	0	0	0	0	0	0	0
Probable Cause	0	0	0	0	0	0	0
Plain View	0	0	0	0	0	0	0
Other	0	0	0	0	0	0	0
Mode of Search							
Officer	4	4	0	0	0	0	0
Canine Unit	0	0	0	0	0	0	0
Drug Test Kit	0	0	0	0	0	0	0
PBT	1	1	0	0	0	0	0
Other	0	0	0	0	0	0	0
What Searched							
Vehicle	4	4	0	0	0	0	0
Driver	4	4	0	0	0	0	0
Passenger	1	1	0	0	0	0	0
Personal Effects	0	0	0	0	0	0	0
Contraband Found							
None	1	1	0	0	0	0	0
Illegal Drugs	0	0	0	0	0	0	0
Drug Paraphernalia	1	1	0	0	0	0	0
Alcohol	2	2	0	0	0	0	0
Firearms	0	0	0	0	0	0	0
Other Weapons	0	0	0	0	0	0	0
Currency	0	0	0	0	0	0	0
Stolen Property	0	0	0	0	0	0	0
Other	1	1	0	0	0	0	0

Gauley Bridge SP

Search Information	Total	White	Black	Asian	Native American	Hispanic	Other
Authority							
Consent	1	0	1	0	0	0	0
Reasonable Suspicion/weapon	0	0	0	0	0	0	0
Incident to Arrest	2	2	0	0	0	0	0
Inventory	1	1	0	0	0	0	0
Probable Cause	0	0	0	0	0	0	0
Plain View	0	0	0	0	0	0	0
Other	0	0	0	0	0	0	0
Mode of Search							
Officer	3	3	0	0	0	0	0
Canine Unit	0	0	0	0	0	0	0
Drug Test Kit	0	0	0	0	0	0	0
PBT	1	1	0	0	0	0	0
Other	1	0	1	0	0	0	0
What Searched							
Vehicle	3	3	0	0	0	0	0
Driver	4	3	1	0	0	0	0
Passenger	0	0	0	0	0	0	0
Personal Effects	0	0	0	0	0	0	0
Contraband Found							
None	2	1	1	0	0	0	0
Illegal Drugs	1	1	0	0	0	0	0
Drug Paraphernalia	0	0	0	0	0	0	0
Alcohol	1	1	0	0	0	0	0
Firearms	0	0	0	0	0	0	0
Other Weapons	0	0	0	0	0	0	0
Currency	0	0	0	0	0	0	0
Stolen Property	0	0	0	0	0	0	0
Other	0	0	0	0	0	0	0

Glenville SP

Search Information	Total	White	Black	Asian	Native American	Hispanic	Other
Authority							
Consent	7	6	0	0	0	1	0
Reasonable Suspicion/weapon	1	1	0	0	0	0	0
Incident to Arrest	1	1	0	0	0	0	0
Inventory	0	0	0	0	0	0	0
Probable Cause	2	1	1	0	0	0	0
Plain View	0	0	0	0	0	0	0
Other	0	0	0	0	0	0	0
Mode of Search							
Officer	7	6	0	0	0	1	0
Canine Unit	0	0	0	0	0	0	0
Drug Test Kit	0	0	0	0	0	0	0
PBT	4	3	1	0	0	0	0
Other	0	0	0	0	0	0	0
What Searched							
Vehicle	8	7	0	0	0	1	0
Driver	9	7	1	0	0	1	0
Passenger	2	1	0	0	0	1	0
Personal Effects	2	2	0	0	0	0	0
Contraband Found							
None	5	4	0	0	0	1	0
Illegal Drugs	2	2	0	0	0	0	0
Drug Paraphernalia	1	1	0	0	0	0	0
Alcohol	4	3	1	0	0	0	0
Firearms	0	0	0	0	0	0	0
Other Weapons	1	1	0	0	0	0	0
Currency	0	0	0	0	0	0	0
Stolen Property	0	0	0	0	0	0	0
Other	0	0	0	0	0	0	0

Grafton SP

Search Information	Total	White	Black	Asian	Native American	Hispanic	Other
Authority							
Consent	1	1	0	0	0	0	0
Reasonable Suspicion/weapon	0	0	0	0	0	0	0
Incident to Arrest	0	0	0	0	0	0	0
Inventory	0	0	0	0	0	0	0
Probable Cause	0	0	0	0	0	0	0
Plain View	0	0	0	0	0	0	0
Other	0	0	0	0	0	0	0
Mode of Search							
Officer	0	0	0	0	0	0	0
Canine Unit	0	0	0	0	0	0	0
Drug Test Kit	0	0	0	0	0	0	0
PBT	1	1	0	0	0	0	0
Other	0	0	0	0	0	0	0
What Searched							
Vehicle	0	0	0	0	0	0	0
Driver	1	1	0	0	0	0	0
Passenger	0	0	0	0	0	0	0
Personal Effects	0	0	0	0	0	0	0
Contraband Found							
None	1	1	0	0	0	0	0
Illegal Drugs	0	0	0	0	0	0	0
Drug Paraphernalia	0	0	0	0	0	0	0
Alcohol	0	0	0	0	0	0	0
Firearms	0	0	0	0	0	0	0
Other Weapons	0	0	0	0	0	0	0
Currency	0	0	0	0	0	0	0
Stolen Property	0	0	0	0	0	0	0
Other	0	0	0	0	0	0	0

Grantsville SP

Search Information	Total	White	Black	Asian	Native American	Hispanic	Other
Authority							
Consent	0	0	0	0	0	0	0
Reasonable Suspicion/weapon	0	0	0	0	0	0	0
Incident to Arrest	1	1	0	0	0	0	0
Inventory	0	0	0	0	0	0	0
Probable Cause	0	0	0	0	0	0	0
Plain View	0	0	0	0	0	0	0
Other	0	0	0	0	0	0	0
Mode of Search							
Officer	1	1	0	0	0	0	0
Canine Unit	0	0	0	0	0	0	0
Drug Test Kit	0	0	0	0	0	0	0
PBT	0	0	0	0	0	0	0
Other	0	0	0	0	0	0	0
What Searched							
Vehicle	1	1	0	0	0	0	0
Driver	1	1	0	0	0	0	0
Passenger	0	0	0	0	0	0	0
Personal Effects	0	0	0	0	0	0	0
Contraband Found							
None	0	0	0	0	0	0	0
Illegal Drugs	1	1	0	0	0	0	0
Drug Paraphernalia	1	1	0	0	0	0	0
Alcohol	0	0	0	0	0	0	0
Firearms	0	0	0	0	0	0	0
Other Weapons	0	0	0	0	0	0	0
Currency	0	0	0	0	0	0	0
Stolen Property	0	0	0	0	0	0	0
Other	0	0	0	0	0	0	0

Hamlin SP

Search Information	Total	White	Black	Asian	Native American	Hispanic	Other
Authority							
Consent	4	4	0	0	0	0	0
Reasonable Suspicion/weapon	0	0	0	0	0	0	0
Incident to Arrest	1	1	0	0	0	0	0
Inventory	0	0	0	0	0	0	0
Probable Cause	1	1	0	0	0	0	0
Plain View	1	1	0	0	0	0	0
Other	0	0	0	0	0	0	0
Mode of Search							
Officer	7	7	0	0	0	0	0
Canine Unit	0	0	0	0	0	0	0
Drug Test Kit	0	0	0	0	0	0	0
PBT	0	0	0	0	0	0	0
Other	0	0	0	0	0	0	0
What Searched							
Vehicle	7	7	0	0	0	0	0
Driver	7	7	0	0	0	0	0
Passenger	2	2	0	0	0	0	0
Personal Effects	2	2	0	0	0	0	0
Contraband Found							
None	2	2	0	0	0	0	0
Illegal Drugs	5	5	0	0	0	0	0
Drug Paraphernalia	3	3	0	0	0	0	0
Alcohol	1	1	0	0	0	0	0
Firearms	0	0	0	0	0	0	0
Other Weapons	0	0	0	0	0	0	0
Currency	0	0	0	0	0	0	0
Stolen Property	0	0	0	0	0	0	0
Other	0	0	0	0	0	0	0

Harrisville SP

Search Information	Total	White	Black	Asian	Native American	Hispanic	Other
Authority							
Consent	48	48	0	0	0	0	0
Reasonable Suspicion/weapon	1	1	0	0	0	0	0
Incident to Arrest	10	8	1	0	0	1	0
Inventory	0	0	0	0	0	0	0
Probable Cause	3	3	0	0	0	0	0
Plain View	1	1	0	0	0	0	0
Other	0	0	0	0	0	0	0
Mode of Search							
Officer	63	61	1	0	0	1	0
Canine Unit	3	3	0	0	0	0	0
Drug Test Kit	1	1	0	0	0	0	0
PBT	6	6	0	0	0	0	0
Other	0	0	0	0	0	0	0
What Searched							
Vehicle	60	58	1	0	0	1	0
Driver	48	46	1	0	0	1	0
Passenger	12	12	0	0	0	0	0
Personal Effects	8	8	0	0	0	0	0
Contraband Found							
None	29	29	0	0	0	0	0
Illegal Drugs	24	22	1	0	0	1	0
Drug Paraphernalia	10	9	0	0	0	1	0
Alcohol	11	11	0	0	0	0	0
Firearms	0	0	0	0	0	0	0
Other Weapons	1	1	0	0	0	0	0
Currency	0	0	0	0	0	0	0
Stolen Property	1	1	0	0	0	0	0
Other	3	3	0	0	0	0	0

Hinton SP

Search Information	Total	White	Black	Asian	Native American	Hispanic	Other
Authority							
Consent	7	7	0	0	0	0	0
Reasonable Suspicion/weapon	2	2	0	0	0	0	0
Incident to Arrest	0	0	0	0	0	0	0
Inventory	0	0	0	0	0	0	0
Probable Cause	2	2	0	0	0	0	0
Plain View	2	2	0	0	0	0	0
Other	0	0	0	0	0	0	0
Mode of Search							
Officer	13	13	0	0	0	0	0
Canine Unit	0	0	0	0	0	0	0
Drug Test Kit	0	0	0	0	0	0	0
PBT	0	0	0	0	0	0	0
Other	0	0	0	0	0	0	0
What Searched							
Vehicle	12	12	0	0	0	0	0
Driver	11	11	0	0	0	0	0
Passenger	5	5	0	0	0	0	0
Personal Effects	0	0	0	0	0	0	0
Contraband Found							
None	4	4	0	0	0	0	0
Illegal Drugs	5	5	0	0	0	0	0
Drug Paraphernalia	7	7	0	0	0	0	0
Alcohol	1	1	0	0	0	0	0
Firearms	1	1	0	0	0	0	0
Other Weapons	1	1	0	0	0	0	0
Currency	0	0	0	0	0	0	0
Stolen Property	0	0	0	0	0	0	0
Other	0	0	0	0	0	0	0

Hundred SP

Search Information	Total	White	Black	Asian	Native American	Hispanic	Other
Authority							
Consent	1	1	0	0	0	0	0
Reasonable Suspicion/weapon	0	0	0	0	0	0	0
Incident to Arrest	1	1	0	0	0	0	0
Inventory	0	0	0	0	0	0	0
Probable Cause	0	0	0	0	0	0	0
Plain View	0	0	0	0	0	0	0
Other	0	0	0	0	0	0	0
Mode of Search							
Officer	2	2	0	0	0	0	0
Canine Unit	0	0	0	0	0	0	0
Drug Test Kit	0	0	0	0	0	0	0
PBT	0	0	0	0	0	0	0
Other	0	0	0	0	0	0	0
What Searched							
Vehicle	1	1	0	0	0	0	0
Driver	1	1	0	0	0	0	0
Passenger	0	0	0	0	0	0	0
Personal Effects	0	0	0	0	0	0	0
Contraband Found							
None	2	2	0	0	0	0	0
Illegal Drugs	0	0	0	0	0	0	0
Drug Paraphernalia	0	0	0	0	0	0	0
Alcohol	0	0	0	0	0	0	0
Firearms	0	0	0	0	0	0	0
Other Weapons	0	0	0	0	0	0	0
Currency	0	0	0	0	0	0	0
Stolen Property	0	0	0	0	0	0	0
Other	0	0	0	0	0	0	0

Huntington SP

Search Information	Total	White	Black	Asian	Native American	Hispanic	Other
Authority							
Consent	5	4	1	0	0	0	0
Reasonable Suspicion/weapon	1	1	0	0	0	0	0
Incident to Arrest	2	2	0	0	0	0	0
Inventory	1	1	0	0	0	0	0
Probable Cause	2	2	0	0	0	0	0
Plain View	4	4	0	0	0	0	0
Other	0	0	0	0	0	0	0
Mode of Search							
Officer	15	14	1	0	0	0	0
Canine Unit	0	0	0	0	0	0	0
Drug Test Kit	0	0	0	0	0	0	0
PBT	0	0	0	0	0	0	0
Other	0	0	0	0	0	0	0
What Searched							
Vehicle	14	13	1	0	0	0	0
Driver	11	10	1	0	0	0	0
Passenger	6	5	1	0	0	0	0
Personal Effects	1	1	0	0	0	0	0
Contraband Found							
None	3	2	1	0	0	0	0
Illegal Drugs	9	9	0	0	0	0	0
Drug Paraphernalia	3	3	0	0	0	0	0
Alcohol	2	2	0	0	0	0	0
Firearms	0	0	0	0	0	0	0
Other Weapons	0	0	0	0	0	0	0
Currency	0	0	0	0	0	0	0
Stolen Property	0	0	0	0	0	0	0
Other	0	0	0	0	0	0	0

Jesse SP

Search Information	Total	White	Black	Asian	Native American	Hispanic	Other
Authority							
Consent	5	5	0	0	0	0	0
Reasonable Suspicion/weapon	0	0	0	0	0	0	0
Incident to Arrest	1	1	0	0	0	0	0
Inventory	0	0	0	0	0	0	0
Probable Cause	0	0	0	0	0	0	0
Plain View	0	0	0	0	0	0	0
Other	0	0	0	0	0	0	0
Mode of Search							
Officer	6	6	0	0	0	0	0
Canine Unit	0	0	0	0	0	0	0
Drug Test Kit	0	0	0	0	0	0	0
PBT	0	0	0	0	0	0	0
Other	0	0	0	0	0	0	0
What Searched							
Vehicle	6	6	0	0	0	0	0
Driver	4	4	0	0	0	0	0
Passenger	3	3	0	0	0	0	0
Personal Effects	2	2	0	0	0	0	0
Contraband Found							
None	5	5	0	0	0	0	0
Illegal Drugs	1	1	0	0	0	0	0
Drug Paraphernalia	1	1	0	0	0	0	0
Alcohol	0	0	0	0	0	0	0
Firearms	0	0	0	0	0	0	0
Other Weapons	1	1	0	0	0	0	0
Currency	0	0	0	0	0	0	0
Stolen Property	0	0	0	0	0	0	0
Other	0	0	0	0	0	0	0

Kearneysville SP

Search Information	Total	White	Black	Asian	Native American	Hispanic	Other
Authority							
Consent	32	27	5	0	0	0	0
Reasonable Suspicion/weapon	1	0	1	0	0	0	0
Incident to Arrest	13	10	1	0	0	2	0
Inventory	0	0	0	0	0	0	0
Probable Cause	1	1	0	0	0	0	0
Plain View	0	0	0	0	0	0	0
Other	0	0	0	0	0	0	0
Mode of Search							
Officer	46	37	7	0	0	2	0
Canine Unit	1	0	1	0	0	0	0
Drug Test Kit	0	0	0	0	0	0	0
PBT	6	5	1	0	0	0	0
Other	0	0	0	0	0	0	0
What Searched							
Vehicle	41	33	6	0	0	2	0
Driver	40	32	6	0	0	2	0
Passenger	7	5	2	0	0	0	0
Personal Effects	6	5	1	0	0	0	0
Contraband Found							
None	37	31	5	0	0	1	0
Illegal Drugs	5	3	2	0	0	0	0
Drug Paraphernalia	2	2	0	0	0	0	0
Alcohol	2	1	0	0	0	1	0
Firearms	1	1	0	0	0	0	0
Other Weapons	1	0	1	0	0	0	0
Currency	1	1	0	0	0	0	0
Stolen Property	0	0	0	0	0	0	0
Other	0	0	0	0	0	0	0

Keyser SP

Search Information	Total	White	Black	Asian	Native American	Hispanic	Other
Authority							
Consent	4	3	1	0	0	0	0
Reasonable Suspicion/weapon	0	0	0	0	0	0	0
Incident to Arrest	3	3	0	0	0	0	0
Inventory	0	0	0	0	0	0	0
Probable Cause	0	0	0	0	0	0	0
Plain View	0	0	0	0	0	0	0
Other	0	0	0	0	0	0	0
Mode of Search							
Officer	7	6	1	0	0	0	0
Canine Unit	0	0	0	0	0	0	0
Drug Test Kit	0	0	0	0	0	0	0
PBT	0	0	0	0	0	0	0
Other	0	0	0	0	0	0	0
What Searched							
Vehicle	7	6	1	0	0	0	0
Driver	6	5	1	0	0	0	0
Passenger	1	0	1	0	0	0	0
Personal Effects	0	0	0	0	0	0	0
Contraband Found							
None	4	3	1	0	0	0	0
Illegal Drugs	3	3	0	0	0	0	0
Drug Paraphernalia	3	3	0	0	0	0	0
Alcohol	1	1	0	0	0	0	0
Firearms	0	0	0	0	0	0	0
Other Weapons	0	0	0	0	0	0	0
Currency	0	0	0	0	0	0	0
Stolen Property	0	0	0	0	0	0	0
Other	0	0	0	0	0	0	0

Kingwood SP

Search Information	Total	White	Black	Asian	Native American	Hispanic	Other
Authority							
Consent	4	4	0	0	0	0	0
Reasonable Suspicion/weapon	1	1	0	0	0	0	0
Incident to Arrest	2	1	0	0	0	1	0
Inventory	0	0	0	0	0	0	0
Probable Cause	2	2	0	0	0	0	0
Plain View	0	0	0	0	0	0	0
Other	0	0	0	0	0	0	0
Mode of Search							
Officer	9	8	0	0	0	1	0
Canine Unit	0	0	0	0	0	0	0
Drug Test Kit	0	0	0	0	0	0	0
PBT	2	1	0	0	0	1	0
Other	1	1	0	0	0	0	0
What Searched							
Vehicle	9	8	0	0	0	1	0
Driver	6	5	0	0	0	1	0
Passenger	1	1	0	0	0	0	0
Personal Effects	2	2	0	0	0	0	0
Contraband Found							
None	2	1	0	0	0	1	0
Illegal Drugs	5	5	0	0	0	0	0
Drug Paraphernalia	3	3	0	0	0	0	0
Alcohol	1	1	0	0	0	0	0
Firearms	0	0	0	0	0	0	0
Other Weapons	0	0	0	0	0	0	0
Currency	1	1	0	0	0	0	0
Stolen Property	0	0	0	0	0	0	0
Other	0	0	0	0	0	0	0

Lewisburg SP

Search Information	Total	White	Black	Asian	Native American	Hispanic	Other
Authority							
Consent	9	8	0	0	0	1	0
Reasonable Suspicion/weapon	0	0	0	0	0	0	0
Incident to Arrest	1	1	0	0	0	0	0
Inventory	0	0	0	0	0	0	0
Probable Cause	0	0	0	0	0	0	0
Plain View	2	1	1	0	0	0	0
Other	0	0	0	0	0	0	0
Mode of Search							
Officer	11	9	1	0	0	1	0
Canine Unit	1	1	0	0	0	0	0
Drug Test Kit	0	0	0	0	0	0	0
PBT	0	0	0	0	0	0	0
Other	0	0	0	0	0	0	0
What Searched							
Vehicle	11	9	1	0	0	1	0
Driver	8	7	1	0	0	0	0
Passenger	1	0	1	0	0	0	0
Personal Effects	3	3	0	0	0	0	0
Contraband Found							
None	6	5	0	0	0	1	0
Illegal Drugs	4	4	0	0	0	0	0
Drug Paraphernalia	2	2	0	0	0	0	0
Alcohol	4	3	1	0	0	0	0
Firearms	0	0	0	0	0	0	0
Other Weapons	0	0	0	0	0	0	0
Currency	0	0	0	0	0	0	0
Stolen Property	0	0	0	0	0	0	0
Other	0	0	0	0	0	0	0

Logan SP

Search Information	Total	White	Black	Asian	Native American	Hispanic	Other
Authority							
Consent	43	40	3	0	0	0	0
Reasonable Suspicion/weapon	7	7	0	0	0	0	0
Incident to Arrest	11	10	1	0	0	0	0
Inventory	0	0	0	0	0	0	0
Probable Cause	9	8	1	0	0	0	0
Plain View	0	0	0	0	0	0	0
Other	0	0	0	0	0	0	0
Mode of Search							
Officer	70	65	5	0	0	0	0
Canine Unit	0	0	0	0	0	0	0
Drug Test Kit	0	0	0	0	0	0	0
PBT	1	1	0	0	0	0	0
Other	0	0	0	0	0	0	0
What Searched							
Vehicle	62	57	5	0	0	0	0
Driver	59	56	3	0	0	0	0
Passenger	22	19	3	0	0	0	0
Personal Effects	7	6	1	0	0	0	0
Contraband Found							
None	34	32	2	0	0	0	0
Illegal Drugs	27	26	1	0	0	0	0
Drug Paraphernalia	12	11	1	0	0	0	0
Alcohol	5	4	1	0	0	0	0
Firearms	0	0	0	0	0	0	0
Other Weapons	1	0	1	0	0	0	0
Currency	1	1	0	0	0	0	0
Stolen Property	0	0	0	0	0	0	0
Other	0	0	0	0	0	0	0

Marlinton SP

Search Information	Total	White	Black	Asian	Native American	Hispanic	Other
Authority							
Consent	2	2	0	0	0	0	0
Reasonable Suspicion/weapon	0	0	0	0	0	0	0
Incident to Arrest	0	0	0	0	0	0	0
Inventory	0	0	0	0	0	0	0
Probable Cause	3	3	0	0	0	0	0
Plain View	0	0	0	0	0	0	0
Other	0	0	0	0	0	0	0
Mode of Search							
Officer	3	3	0	0	0	0	0
Canine Unit	1	1	0	0	0	0	0
Drug Test Kit	0	0	0	0	0	0	0
PBT	2	2	0	0	0	0	0
Other	0	0	0	0	0	0	0
What Searched							
Vehicle	3	3	0	0	0	0	0
Driver	2	2	0	0	0	0	0
Passenger	0	0	0	0	0	0	0
Personal Effects	2	2	0	0	0	0	0
Contraband Found							
None	4	4	0	0	0	0	0
Illegal Drugs	0	0	0	0	0	0	0
Drug Paraphernalia	0	0	0	0	0	0	0
Alcohol	0	0	0	0	0	0	0
Firearms	0	0	0	0	0	0	0
Other Weapons	0	0	0	0	0	0	0
Currency	0	0	0	0	0	0	0
Stolen Property	0	0	0	0	0	0	0
Other	1	1	0	0	0	0	0

Martinsburg SP

Search Information	Total	White	Black	Asian	Native American	Hispanic	Other
Authority							
Consent	113	99	10	0	0	4	0
Reasonable Suspicion/weapon	4	3	1	0	0	0	0
Incident to Arrest	80	68	10	0	0	2	0
Inventory	12	12	0	0	0	0	0
Probable Cause	4	3	1	0	0	0	0
Plain View	2	1	0	0	0	1	0
Other	0	0	0	0	0	0	0
Mode of Search							
Officer	214	186	21	0	0	7	0
Canine Unit	7	6	1	0	0	0	0
Drug Test Kit	2	2	0	0	0	0	0
PBT	0	0	0	0	0	0	0
Other	0	0	0	0	0	0	0
What Searched							
Vehicle	208	181	20	0	0	7	0
Driver	173	146	21	0	0	6	0
Passenger	37	33	3	0	0	1	0
Personal Effects	14	12	2	0	0	0	0
Contraband Found							
None	152	129	19	0	0	4	0
Illegal Drugs	37	36	1	0	0	0	0
Drug Paraphernalia	39	37	2	0	0	0	0
Alcohol	12	8	2	0	0	2	0
Firearms	1	1	0	0	0	0	0
Other Weapons	1	1	0	0	0	0	0
Currency	3	3	0	0	0	0	0
Stolen Property	0	0	0	0	0	0	0
Other	1	0	0	0	0	1	0

Moorefield SP

Search Information	Total	White	Black	Asian	Native American	Hispanic	Other
Authority							
Consent	5	5	0	0	0	0	0
Reasonable Suspicion/weapon	0	0	0	0	0	0	0
Incident to Arrest	3	3	0	0	0	0	0
Inventory	0	0	0	0	0	0	0
Probable Cause	1	1	0	0	0	0	0
Plain View	0	0	0	0	0	0	0
Other	0	0	0	0	0	0	0
Mode of Search							
Officer	9	9	0	0	0	0	0
Canine Unit	2	2	0	0	0	0	0
Drug Test Kit	0	0	0	0	0	0	0
PBT	0	0	0	0	0	0	0
Other	0	0	0	0	0	0	0
What Searched							
Vehicle	9	9	0	0	0	0	0
Driver	9	9	0	0	0	0	0
Passenger	3	3	0	0	0	0	0
Personal Effects	6	6	0	0	0	0	0
Contraband Found							
None	2	2	0	0	0	0	0
Illegal Drugs	4	4	0	0	0	0	0
Drug Paraphernalia	4	4	0	0	0	0	0
Alcohol	2	2	0	0	0	0	0
Firearms	0	0	0	0	0	0	0
Other Weapons	1	1	0	0	0	0	0
Currency	0	0	0	0	0	0	0
Stolen Property	0	0	0	0	0	0	0
Other	1	1	0	0	0	0	0

Morgantown SP

Search Information	Total	White	Black	Asian	Native American	Hispanic	Other
Authority							
Consent	17	16	0	0	0	1	0
Reasonable Suspicion/weapon	3	2	1	0	0	0	0
Incident to Arrest	5	3	2	0	0	0	0
Inventory	0	0	0	0	0	0	0
Probable Cause	3	3	0	0	0	0	0
Plain View	1	1	0	0	0	0	0
Other	0	0	0	0	0	0	0
Mode of Search							
Officer	28	25	2	0	0	1	0
Canine Unit	2	1	1	0	0	0	0
Drug Test Kit	0	0	0	0	0	0	0
PBT	0	0	0	0	0	0	0
Other	0	0	0	0	0	0	0
What Searched							
Vehicle	29	25	3	0	0	1	0
Driver	17	14	3	0	0	0	0
Passenger	4	4	0	0	0	0	0
Personal Effects	6	6	0	0	0	0	0
Contraband Found							
None	18	14	3	0	0	1	0
Illegal Drugs	5	5	0	0	0	0	0
Drug Paraphernalia	4	4	0	0	0	0	0
Alcohol	3	3	0	0	0	0	0
Firearms	1	1	0	0	0	0	0
Other Weapons	2	2	0	0	0	0	0
Currency	0	0	0	0	0	0	0
Stolen Property	1	1	0	0	0	0	0
Other	0	0	0	0	0	0	0

Moundsville SP

Search Information	Total	White	Black	Asian	Native American	Hispanic	Other
Authority							
Consent	2	2	0	0	0	0	0
Reasonable Suspicion/weapon	0	0	0	0	0	0	0
Incident to Arrest	0	0	0	0	0	0	0
Inventory	0	0	0	0	0	0	0
Probable Cause	0	0	0	0	0	0	0
Plain View	0	0	0	0	0	0	0
Other	0	0	0	0	0	0	0
Mode of Search							
Officer	2	2	0	0	0	0	0
Canine Unit	0	0	0	0	0	0	0
Drug Test Kit	0	0	0	0	0	0	0
PBT	0	0	0	0	0	0	0
Other	0	0	0	0	0	0	0
What Searched							
Vehicle	2	2	0	0	0	0	0
Driver	1	1	0	0	0	0	0
Passenger	1	1	0	0	0	0	0
Personal Effects	0	0	0	0	0	0	0
Contraband Found							
None	1	1	0	0	0	0	0
Illegal Drugs	1	1	0	0	0	0	0
Drug Paraphernalia	0	0	0	0	0	0	0
Alcohol	0	0	0	0	0	0	0
Firearms	0	0	0	0	0	0	0
Other Weapons	0	0	0	0	0	0	0
Currency	0	0	0	0	0	0	0
Stolen Property	0	0	0	0	0	0	0
Other	0	0	0	0	0	0	0

New Cumberland SP

Search Information	Total	White	Black	Asian	Native American	Hispanic	Other
Authority							
Consent	19	16	1	0	0	2	0
Reasonable Suspicion/weapon	0	0	0	0	0	0	0
Incident to Arrest	29	29	0	0	0	0	0
Inventory	2	2	0	0	0	0	0
Probable Cause	0	0	0	0	0	0	0
Plain View	0	0	0	0	0	0	0
Other	0	0	0	0	0	0	0
Mode of Search							
Officer	50	47	1	0	0	2	0
Canine Unit	2	1	1	0	0	0	0
Drug Test Kit	0	0	0	0	0	0	0
PBT	25	25	0	0	0	0	0
Other	0	0	0	0	0	0	0
What Searched							
Vehicle	48	45	1	0	0	2	0
Driver	47	44	1	0	0	2	0
Passenger	13	12	0	0	0	1	0
Personal Effects	2	1	0	0	0	1	0
Contraband Found							
None	21	19	1	0	0	1	0
Illegal Drugs	4	4	0	0	0	0	0
Drug Paraphernalia	2	1	0	0	0	1	0
Alcohol	24	24	0	0	0	0	0
Firearms	0	0	0	0	0	0	0
Other Weapons	1	1	0	0	0	0	0
Currency	0	0	0	0	0	0	0
Stolen Property	0	0	0	0	0	0	0
Other	1	0	0	0	0	1	0

Oak Hill SP

Search Information	Total	White	Black	Asian	Native American	Hispanic	Other
Authority							
Consent	0	0	0	0	0	0	0
Reasonable Suspicion/weapon	0	0	0	0	0	0	0
Incident to Arrest	0	0	0	0	0	0	0
Inventory	0	0	0	0	0	0	0
Probable Cause	0	0	0	0	0	0	0
Plain View	0	0	0	0	0	0	0
Other	0	0	0	0	0	0	0
Mode of Search							
Officer	0	0	0	0	0	0	0
Canine Unit	0	0	0	0	0	0	0
Drug Test Kit	0	0	0	0	0	0	0
PBT	0	0	0	0	0	0	0
Other	0	0	0	0	0	0	0
What Searched							
Vehicle	0	0	0	0	0	0	0
Driver	0	0	0	0	0	0	0
Passenger	0	0	0	0	0	0	0
Personal Effects	0	0	0	0	0	0	0
Contraband Found							
None	0	0	0	0	0	0	0
Illegal Drugs	0	0	0	0	0	0	0
Drug Paraphernalia	0	0	0	0	0	0	0
Alcohol	0	0	0	0	0	0	0
Firearms	0	0	0	0	0	0	0
Other Weapons	0	0	0	0	0	0	0
Currency	0	0	0	0	0	0	0
Stolen Property	0	0	0	0	0	0	0
Other	0	0	0	0	0	0	0

Paden City SP

Search Information	Total	White	Black	Asian	Native American	Hispanic	Other
Authority							
Consent	8	8	0	0	0	0	0
Reasonable Suspicion/weapon	0	0	0	0	0	0	0
Incident to Arrest	3	3	0	0	0	0	0
Inventory	1	1	0	0	0	0	0
Probable Cause	1	1	0	0	0	0	0
Plain View	0	0	0	0	0	0	0
Other	0	0	0	0	0	0	0
Mode of Search							
Officer	13	13	0	0	0	0	0
Canine Unit	0	0	0	0	0	0	0
Drug Test Kit	0	0	0	0	0	0	0
PBT	0	0	0	0	0	0	0
Other	0	0	0	0	0	0	0
What Searched							
Vehicle	13	13	0	0	0	0	0
Driver	13	13	0	0	0	0	0
Passenger	2	2	0	0	0	0	0
Personal Effects	0	0	0	0	0	0	0
Contraband Found							
None	5	5	0	0	0	0	0
Illegal Drugs	4	4	0	0	0	0	0
Drug Paraphernalia	3	3	0	0	0	0	0
Alcohol	3	3	0	0	0	0	0
Firearms	0	0	0	0	0	0	0
Other Weapons	0	0	0	0	0	0	0
Currency	0	0	0	0	0	0	0
Stolen Property	0	0	0	0	0	0	0
Other	0	0	0	0	0	0	0

Parkersburg SP

Search Information	Total	White	Black	Asian	Native American	Hispanic	Other
Authority							
Consent	45	43	1	0	0	1	0
Reasonable Suspicion/weapon	4	4	0	0	0	0	0
Incident to Arrest	15	14	1	0	0	0	0
Inventory	1	0	1	0	0	0	0
Probable Cause	6	5	1	0	0	0	0
Plain View	6	6	0	0	0	0	0
Other	0	0	0	0	0	0	0
Mode of Search							
Officer	76	71	4	0	0	1	0
Canine Unit	5	5	0	0	0	0	0
Drug Test Kit	4	4	0	0	0	0	0
PBT	2	2	0	0	0	0	0
Other	0	0	0	0	0	0	0
What Searched							
Vehicle	69	64	4	0	0	1	0
Driver	67	63	4	0	0	0	0
Passenger	24	23	1	0	0	0	0
Personal Effects	8	8	0	0	0	0	0
Contraband Found							
None	33	29	3	0	0	1	0
Illegal Drugs	35	34	1	0	0	0	0
Drug Paraphernalia	20	20	0	0	0	0	0
Alcohol	5	5	0	0	0	0	0
Firearms	0	0	0	0	0	0	0
Other Weapons	0	0	0	0	0	0	0
Currency	0	0	0	0	0	0	0
Stolen Property	0	0	0	0	0	0	0
Other	0	0	0	0	0	0	0

Parsons SP

Search Information	Total	White	Black	Asian	Native American	Hispanic	Other
Authority							
Consent	4	4	0	0	0	0	0
Reasonable Suspicion/weapon	2	2	0	0	0	0	0
Incident to Arrest	3	3	0	0	0	0	0
Inventory	0	0	0	0	0	0	0
Probable Cause	1	1	0	0	0	0	0
Plain View	0	0	0	0	0	0	0
Other	0	0	0	0	0	0	0
Mode of Search							
Officer	8	8	0	0	0	0	0
Canine Unit	0	0	0	0	0	0	0
Drug Test Kit	0	0	0	0	0	0	0
PBT	2	2	0	0	0	0	0
Other	0	0	0	0	0	0	0
What Searched							
Vehicle	8	8	0	0	0	0	0
Driver	5	5	0	0	0	0	0
Passenger	0	0	0	0	0	0	0
Personal Effects	0	0	0	0	0	0	0
Contraband Found							
None	8	8	0	0	0	0	0
Illegal Drugs	0	0	0	0	0	0	0
Drug Paraphernalia	1	1	0	0	0	0	0
Alcohol	1	1	0	0	0	0	0
Firearms	0	0	0	0	0	0	0
Other Weapons	0	0	0	0	0	0	0
Currency	0	0	0	0	0	0	0
Stolen Property	0	0	0	0	0	0	0
Other	0	0	0	0	0	0	0

Philippi SP

Search Information	Total	White	Black	Asian	Native American	Hispanic	Other
Authority							
Consent	6	6	0	0	0	0	0
Reasonable Suspicion/weapon	0	0	0	0	0	0	0
Incident to Arrest	11	11	0	0	0	0	0
Inventory	0	0	0	0	0	0	0
Probable Cause	0	0	0	0	0	0	0
Plain View	0	0	0	0	0	0	0
Other	0	0	0	0	0	0	0
Mode of Search							
Officer	17	17	0	0	0	0	0
Canine Unit	0	0	0	0	0	0	0
Drug Test Kit	0	0	0	0	0	0	0
PBT	0	0	0	0	0	0	0
Other	0	0	0	0	0	0	0
What Searched							
Vehicle	17	17	0	0	0	0	0
Driver	16	16	0	0	0	0	0
Passenger	5	5	0	0	0	0	0
Personal Effects	0	0	0	0	0	0	0
Contraband Found							
None	11	11	0	0	0	0	0
Illegal Drugs	3	3	0	0	0	0	0
Drug Paraphernalia	2	2	0	0	0	0	0
Alcohol	1	1	0	0	0	0	0
Firearms	0	0	0	0	0	0	0
Other Weapons	0	0	0	0	0	0	0
Currency	1	1	0	0	0	0	0
Stolen Property	2	2	0	0	0	0	0
Other	0	0	0	0	0	0	0

Point Pleasant SP

Search Information	Total	White	Black	Asian	Native American	Hispanic	Other
Authority							
Consent	22	21	1	0	0	0	0
Reasonable Suspicion/weapon	2	1	1	0	0	0	0
Incident to Arrest	0	0	0	0	0	0	0
Inventory	0	0	0	0	0	0	0
Probable Cause	1	1	0	0	0	0	0
Plain View	0	0	0	0	0	0	0
Other	1	0	1	0	0	0	0
Mode of Search							
Officer	26	23	3	0	0	0	0
Canine Unit	3	3	0	0	0	0	0
Drug Test Kit	0	0	0	0	0	0	0
PBT	1	0	1	0	0	0	0
Other	0	0	0	0	0	0	0
What Searched							
Vehicle	23	22	1	0	0	0	0
Driver	25	23	2	0	0	0	0
Passenger	14	13	1	0	0	0	0
Personal Effects	16	15	1	0	0	0	0
Contraband Found							
None	5	5	0	0	0	0	0
Illegal Drugs	18	15	3	0	0	0	0
Drug Paraphernalia	4	4	0	0	0	0	0
Alcohol	4	4	0	0	0	0	0
Firearms	0	0	0	0	0	0	0
Other Weapons	0	0	0	0	0	0	0
Currency	0	0	0	0	0	0	0
Stolen Property	0	0	0	0	0	0	0
Other	0	0	0	0	0	0	0

Princeton SP

Search Information	Total	White	Black	Asian	Native American	Hispanic	Other
Authority							
Consent	2	1	1	0	0	0	0
Reasonable Suspicion/weapon	0	0	0	0	0	0	0
Incident to Arrest	1	1	0	0	0	0	0
Inventory	0	0	0	0	0	0	0
Probable Cause	0	0	0	0	0	0	0
Plain View	0	0	0	0	0	0	0
Other	1	0	1	0	0	0	0
Mode of Search							
Officer	4	2	2	0	0	0	0
Canine Unit	0	0	0	0	0	0	0
Drug Test Kit	0	0	0	0	0	0	0
PBT	0	0	0	0	0	0	0
Other	0	0	0	0	0	0	0
What Searched							
Vehicle	3	2	1	0	0	0	0
Driver	3	1	2	0	0	0	0
Passenger	2	1	1	0	0	0	0
Personal Effects	1	0	1	0	0	0	0
Contraband Found							
None	2	2	0	0	0	0	0
Illegal Drugs	0	0	0	0	0	0	0
Drug Paraphernalia	2	0	2	0	0	0	0
Alcohol	0	0	0	0	0	0	0
Firearms	0	0	0	0	0	0	0
Other Weapons	0	0	0	0	0	0	0
Currency	0	0	0	0	0	0	0
Stolen Property	0	0	0	0	0	0	0
Other	0	0	0	0	0	0	0

Quincy SP

Search Information	Total	White	Black	Asian	Native American	Hispanic	Other
Authority							
Consent	20	20	0	0	0	0	0
Reasonable Suspicion/weapon	3	3	0	0	0	0	0
Incident to Arrest	9	7	2	0	0	0	0
Inventory	3	3	0	0	0	0	0
Probable Cause	3	3	0	0	0	0	0
Plain View	3	3	0	0	0	0	0
Other	0	0	0	0	0	0	0
Mode of Search							
Officer	41	39	2	0	0	0	0
Canine Unit	2	2	0	0	0	0	0
Drug Test Kit	0	0	0	0	0	0	0
PBT	0	0	0	0	0	0	0
Other	0	0	0	0	0	0	0
What Searched							
Vehicle	38	36	2	0	0	0	0
Driver	38	36	2	0	0	0	0
Passenger	14	13	1	0	0	0	0
Personal Effects	14	12	2	0	0	0	0
Contraband Found							
None	22	22	0	0	0	0	0
Illegal Drugs	14	14	0	0	0	0	0
Drug Paraphernalia	11	9	2	0	0	0	0
Alcohol	4	3	1	0	0	0	0
Firearms	0	0	0	0	0	0	0
Other Weapons	2	1	1	0	0	0	0
Currency	1	0	1	0	0	0	0
Stolen Property	0	0	0	0	0	0	0
Other	0	0	0	0	0	0	0

Rainelle SP

Search Information	Total	White	Black	Asian	Native American	Hispanic	Other
Authority							
Consent	1	1	0	0	0	0	0
Reasonable Suspicion/weapon	0	0	0	0	0	0	0
Incident to Arrest	0	0	0	0	0	0	0
Inventory	0	0	0	0	0	0	0
Probable Cause	0	0	0	0	0	0	0
Plain View	0	0	0	0	0	0	0
Other	0	0	0	0	0	0	0
Mode of Search							
Officer	1	1	0	0	0	0	0
Canine Unit	0	0	0	0	0	0	0
Drug Test Kit	0	0	0	0	0	0	0
PBT	0	0	0	0	0	0	0
Other	0	0	0	0	0	0	0
What Searched							
Vehicle	1	1	0	0	0	0	0
Driver	1	1	0	0	0	0	0
Passenger	0	0	0	0	0	0	0
Personal Effects	0	0	0	0	0	0	0
Contraband Found							
None	1	1	0	0	0	0	0
Illegal Drugs	0	0	0	0	0	0	0
Drug Paraphernalia	0	0	0	0	0	0	0
Alcohol	0	0	0	0	0	0	0
Firearms	0	0	0	0	0	0	0
Other Weapons	0	0	0	0	0	0	0
Currency	0	0	0	0	0	0	0
Stolen Property	0	0	0	0	0	0	0
Other	0	0	0	0	0	0	0

Ripley SP

Search Information	Total	White	Black	Asian	Native American	Hispanic	Other
Authority							
Consent	1	1	0	0	0	0	0
Reasonable Suspicion/weapon	0	0	0	0	0	0	0
Incident to Arrest	2	2	0	0	0	0	0
Inventory	0	0	0	0	0	0	0
Probable Cause	2	2	0	0	0	0	0
Plain View	0	0	0	0	0	0	0
Other	0	0	0	0	0	0	0
Mode of Search							
Officer	5	5	0	0	0	0	0
Canine Unit	0	0	0	0	0	0	0
Drug Test Kit	0	0	0	0	0	0	0
PBT	0	0	0	0	0	0	0
Other	0	0	0	0	0	0	0
What Searched							
Vehicle	4	4	0	0	0	0	0
Driver	4	4	0	0	0	0	0
Passenger	0	0	0	0	0	0	0
Personal Effects	0	0	0	0	0	0	0
Contraband Found							
None	3	3	0	0	0	0	0
Illegal Drugs	0	0	0	0	0	0	0
Drug Paraphernalia	0	0	0	0	0	0	0
Alcohol	2	2	0	0	0	0	0
Firearms	1	1	0	0	0	0	0
Other Weapons	0	0	0	0	0	0	0
Currency	0	0	0	0	0	0	0
Stolen Property	0	0	0	0	0	0	0
Other	0	0	0	0	0	0	0

Romney SP

Search Information	Total	White	Black	Asian	Native American	Hispanic	Other
Authority							
Consent	19	17	1	0	0	1	0
Reasonable Suspicion/weapon	0	0	0	0	0	0	0
Incident to Arrest	8	8	0	0	0	0	0
Inventory	0	0	0	0	0	0	0
Probable Cause	1	1	0	0	0	0	0
Plain View	0	0	0	0	0	0	0
Other	0	0	0	0	0	0	0
Mode of Search							
Officer	27	25	1	0	0	1	0
Canine Unit	1	1	0	0	0	0	0
Drug Test Kit	0	0	0	0	0	0	0
PBT	1	1	0	0	0	0	0
Other	0	0	0	0	0	0	0
What Searched							
Vehicle	27	25	1	0	0	1	0
Driver	28	26	1	0	0	1	0
Passenger	5	4	0	0	0	1	0
Personal Effects	13	12	1	0	0	0	0
Contraband Found							
None	21	19	1	0	0	1	0
Illegal Drugs	5	5	0	0	0	0	0
Drug Paraphernalia	3	3	0	0	0	0	0
Alcohol	2	2	0	0	0	0	0
Firearms	0	0	0	0	0	0	0
Other Weapons	0	0	0	0	0	0	0
Currency	0	0	0	0	0	0	0
Stolen Property	0	0	0	0	0	0	0
Other	0	0	0	0	0	0	0

Shinnston SP

Search Information	Total	White	Black	Asian	Native American	Hispanic	Other
Authority							
Consent	0	0	0	0	0	0	0
Reasonable Suspicion/weapon	0	0	0	0	0	0	0
Incident to Arrest	0	0	0	0	0	0	0
Inventory	0	0	0	0	0	0	0
Probable Cause	0	0	0	0	0	0	0
Plain View	0	0	0	0	0	0	0
Other	0	0	0	0	0	0	0
Mode of Search							
Officer	0	0	0	0	0	0	0
Canine Unit	0	0	0	0	0	0	0
Drug Test Kit	0	0	0	0	0	0	0
PBT	0	0	0	0	0	0	0
Other	0	0	0	0	0	0	0
What Searched							
Vehicle	0	0	0	0	0	0	0
Driver	0	0	0	0	0	0	0
Passenger	0	0	0	0	0	0	0
Personal Effects	0	0	0	0	0	0	0
Contraband Found							
None	0	0	0	0	0	0	0
Illegal Drugs	0	0	0	0	0	0	0
Drug Paraphernalia	0	0	0	0	0	0	0
Alcohol	0	0	0	0	0	0	0
Firearms	0	0	0	0	0	0	0
Other Weapons	0	0	0	0	0	0	0
Currency	0	0	0	0	0	0	0
Stolen Property	0	0	0	0	0	0	0
Other	0	0	0	0	0	0	0

So Charleston SP

Search Information	Total	White	Black	Asian	Native American	Hispanic	Other
Authority							
Consent	37	34	3	0	0	0	0
Reasonable Suspicion/weapon	2	2	0	0	0	0	0
Incident to Arrest	3	3	0	0	0	0	0
Inventory	5	4	1	0	0	0	0
Probable Cause	3	3	0	0	0	0	0
Plain View	3	2	1	0	0	0	0
Other	4	3	1	0	0	0	0
Mode of Search							
Officer	56	50	6	0	0	0	0
Canine Unit	3	2	1	0	0	0	0
Drug Test Kit	0	0	0	0	0	0	0
PBT	1	1	0	0	0	0	0
Other	0	0	0	0	0	0	0
What Searched							
Vehicle	50	45	5	0	0	0	0
Driver	50	47	3	0	0	0	0
Passenger	18	17	1	0	0	0	0
Personal Effects	7	7	0	0	0	0	0
Contraband Found							
None	28	24	4	0	0	0	0
Illegal Drugs	26	24	2	0	0	0	0
Drug Paraphernalia	10	10	0	0	0	0	0
Alcohol	0	0	0	0	0	0	0
Firearms	0	0	0	0	0	0	0
Other Weapons	0	0	0	0	0	0	0
Currency	0	0	0	0	0	0	0
Stolen Property	0	0	0	0	0	0	0
Other	1	1	0	0	0	0	0

Spencer SP

Search Information	Total	White	Black	Asian	Native American	Hispanic	Other
Authority							
Consent	15	15	0	0	0	0	0
Reasonable Suspicion/weapon	1	1	0	0	0	0	0
Incident to Arrest	4	4	0	0	0	0	0
Inventory	1	1	0	0	0	0	0
Probable Cause	3	3	0	0	0	0	0
Plain View	2	2	0	0	0	0	0
Other	0	0	0	0	0	0	0
Mode of Search							
Officer	26	26	0	0	0	0	0
Canine Unit	1	1	0	0	0	0	0
Drug Test Kit	0	0	0	0	0	0	0
PBT	0	0	0	0	0	0	0
Other	0	0	0	0	0	0	0
What Searched							
Vehicle	24	24	0	0	0	0	0
Driver	24	24	0	0	0	0	0
Passenger	11	11	0	0	0	0	0
Personal Effects	3	3	0	0	0	0	0
Contraband Found							
None	3	3	0	0	0	0	0
Illegal Drugs	16	16	0	0	0	0	0
Drug Paraphernalia	13	13	0	0	0	0	0
Alcohol	6	6	0	0	0	0	0
Firearms	2	2	0	0	0	0	0
Other Weapons	1	1	0	0	0	0	0
Currency	0	0	0	0	0	0	0
Stolen Property	0	0	0	0	0	0	0
Other	1	1	0	0	0	0	0

St Marys SP

Search Information	Total	White	Black	Asian	Native American	Hispanic	Other
Authority							
Consent	3	2	1	0	0	0	0
Reasonable Suspicion/weapon	0	0	0	0	0	0	0
Incident to Arrest	0	0	0	0	0	0	0
Inventory	0	0	0	0	0	0	0
Probable Cause	0	0	0	0	0	0	0
Plain View	0	0	0	0	0	0	0
Other	0	0	0	0	0	0	0
Mode of Search							
Officer	3	2	1	0	0	0	0
Canine Unit	2	2	0	0	0	0	0
Drug Test Kit	0	0	0	0	0	0	0
PBT	0	0	0	0	0	0	0
Other	0	0	0	0	0	0	0
What Searched							
Vehicle	3	2	1	0	0	0	0
Driver	3	2	1	0	0	0	0
Passenger	0	0	0	0	0	0	0
Personal Effects	0	0	0	0	0	0	0
Contraband Found							
None	3	2	1	0	0	0	0
Illegal Drugs	0	0	0	0	0	0	0
Drug Paraphernalia	0	0	0	0	0	0	0
Alcohol	0	0	0	0	0	0	0
Firearms	0	0	0	0	0	0	0
Other Weapons	0	0	0	0	0	0	0
Currency	0	0	0	0	0	0	0
Stolen Property	0	0	0	0	0	0	0
Other	0	0	0	0	0	0	0

Summersville SP

Search Information	Total	White	Black	Asian	Native American	Hispanic	Other
Authority							
Consent	8	8	0	0	0	0	0
Reasonable Suspicion/weapon	2	2	0	0	0	0	0
Incident to Arrest	5	5	0	0	0	0	0
Inventory	0	0	0	0	0	0	0
Probable Cause	0	0	0	0	0	0	0
Plain View	1	1	0	0	0	0	0
Other	0	0	0	0	0	0	0
Mode of Search							
Officer	16	16	0	0	0	0	0
Canine Unit	0	0	0	0	0	0	0
Drug Test Kit	0	0	0	0	0	0	0
PBT	1	1	0	0	0	0	0
Other	0	0	0	0	0	0	0
What Searched							
Vehicle	15	15	0	0	0	0	0
Driver	15	15	0	0	0	0	0
Passenger	5	5	0	0	0	0	0
Personal Effects	1	1	0	0	0	0	0
Contraband Found							
None	7	7	0	0	0	0	0
Illegal Drugs	3	3	0	0	0	0	0
Drug Paraphernalia	2	2	0	0	0	0	0
Alcohol	6	6	0	0	0	0	0
Firearms	1	1	0	0	0	0	0
Other Weapons	0	0	0	0	0	0	0
Currency	0	0	0	0	0	0	0
Stolen Property	0	0	0	0	0	0	0
Other	0	0	0	0	0	0	0

Sutton SP

Search Information	Total	White	Black	Asian	Native American	Hispanic	Other
Authority							
Consent	4	4	0	0	0	0	0
Reasonable Suspicion/weapon	0	0	0	0	0	0	0
Incident to Arrest	1	1	0	0	0	0	0
Inventory	0	0	0	0	0	0	0
Probable Cause	1	1	0	0	0	0	0
Plain View	0	0	0	0	0	0	0
Other	0	0	0	0	0	0	0
Mode of Search							
Officer	6	6	0	0	0	0	0
Canine Unit	0	0	0	0	0	0	0
Drug Test Kit	0	0	0	0	0	0	0
PBT	0	0	0	0	0	0	0
Other	0	0	0	0	0	0	0
What Searched							
Vehicle	5	5	0	0	0	0	0
Driver	3	3	0	0	0	0	0
Passenger	0	0	0	0	0	0	0
Personal Effects	0	0	0	0	0	0	0
Contraband Found							
None	3	3	0	0	0	0	0
Illegal Drugs	2	2	0	0	0	0	0
Drug Paraphernalia	1	1	0	0	0	0	0
Alcohol	1	1	0	0	0	0	0
Firearms	0	0	0	0	0	0	0
Other Weapons	0	0	0	0	0	0	0
Currency	0	0	0	0	0	0	0
Stolen Property	0	0	0	0	0	0	0
Other	0	0	0	0	0	0	0

Turnpike - Fayette

Search Information	Total	White	Black	Asian	Native American	Hispanic	Other
Authority							
Consent	1	1	0	0	0	0	0
Reasonable Suspicion/weapon	1	1	0	0	0	0	0
Incident to Arrest	0	0	0	0	0	0	0
Inventory	0	0	0	0	0	0	0
Probable Cause	0	0	0	0	0	0	0
Plain View	0	0	0	0	0	0	0
Other	0	0	0	0	0	0	0
Mode of Search							
Officer	2	2	0	0	0	0	0
Canine Unit	0	0	0	0	0	0	0
Drug Test Kit	0	0	0	0	0	0	0
PBT	0	0	0	0	0	0	0
Other	0	0	0	0	0	0	0
What Searched							
Vehicle	1	1	0	0	0	0	0
Driver	2	2	0	0	0	0	0
Passenger	1	1	0	0	0	0	0
Personal Effects	0	0	0	0	0	0	0
Contraband Found							
None	1	1	0	0	0	0	0
Illegal Drugs	1	1	0	0	0	0	0
Drug Paraphernalia	0	0	0	0	0	0	0
Alcohol	0	0	0	0	0	0	0
Firearms	0	0	0	0	0	0	0
Other Weapons	0	0	0	0	0	0	0
Currency	0	0	0	0	0	0	0
Stolen Property	0	0	0	0	0	0	0
Other	0	0	0	0	0	0	0

Turnpike - Kanawha

Search Information	Total	White	Black	Asian	Native American	Hispanic	Other
Authority							
Consent	16	13	3	0	0	0	0
Reasonable Suspicion/weapon	3	3	0	0	0	0	0
Incident to Arrest	9	8	1	0	0	0	0
Inventory	0	0	0	0	0	0	0
Probable Cause	0	0	0	0	0	0	0
Plain View	1	0	1	0	0	0	0
Other	0	0	0	0	0	0	0
Mode of Search							
Officer	28	23	5	0	0	0	0
Canine Unit	18	16	2	0	0	0	0
Drug Test Kit	0	0	0	0	0	0	0
PBT	4	3	1	0	0	0	0
Other	0	0	0	0	0	0	0
What Searched							
Vehicle	28	23	5	0	0	0	0
Driver	22	18	4	0	0	0	0
Passenger	17	14	3	0	0	0	0
Personal Effects	17	13	4	0	0	0	0
Contraband Found							
None	5	4	1	0	0	0	0
Illegal Drugs	13	9	4	0	0	0	0
Drug Paraphernalia	14	10	4	0	0	0	0
Alcohol	8	8	0	0	0	0	0
Firearms	1	1	0	0	0	0	0
Other Weapons	2	1	1	0	0	0	0
Currency	0	0	0	0	0	0	0
Stolen Property	0	0	0	0	0	0	0
Other	1	1	0	0	0	0	0

Turnpike - Mercer

Search Information	Total	White	Black	Asian	Native American	Hispanic	Other
Authority							
Consent	6	5	1	0	0	0	0
Reasonable Suspicion/weapon	1	0	1	0	0	0	0
Incident to Arrest	4	4	0	0	0	0	0
Inventory	0	0	0	0	0	0	0
Probable Cause	1	1	0	0	0	0	0
Plain View	0	0	0	0	0	0	0
Other	0	0	0	0	0	0	0
Mode of Search							
Officer	11	9	2	0	0	0	0
Canine Unit	7	5	2	0	0	0	0
Drug Test Kit	0	0	0	0	0	0	0
PBT	1	1	0	0	0	0	0
Other	0	0	0	0	0	0	0
What Searched							
Vehicle	11	9	2	0	0	0	0
Driver	12	10	2	0	0	0	0
Passenger	6	4	2	0	0	0	0
Personal Effects	2	2	0	0	0	0	0
Contraband Found							
None	6	6	0	0	0	0	0
Illegal Drugs	2	0	2	0	0	0	0
Drug Paraphernalia	1	1	0	0	0	0	0
Alcohol	2	2	0	0	0	0	0
Firearms	0	0	0	0	0	0	0
Other Weapons	0	0	0	0	0	0	0
Currency	0	0	0	0	0	0	0
Stolen Property	1	1	0	0	0	0	0
Other	1	1	0	0	0	0	0

Turnpike - Raleigh

Search Information	Total	White	Black	Asian	Native American	Hispanic	Other
Authority							
Consent	8	7	1	0	0	0	0
Reasonable Suspicion/weapon	3	2	1	0	0	0	0
Incident to Arrest	0	0	0	0	0	0	0
Inventory	0	0	0	0	0	0	0
Probable Cause	1	1	0	0	0	0	0
Plain View	1	1	0	0	0	0	0
Other	1	1	0	0	0	0	0
Mode of Search							
Officer	12	10	2	0	0	0	0
Canine Unit	1	1	0	0	0	0	0
Drug Test Kit	0	0	0	0	0	0	0
PBT	0	0	0	0	0	0	0
Other	3	3	0	0	0	0	0
What Searched							
Vehicle	7	6	1	0	0	0	0
Driver	9	7	2	0	0	0	0
Passenger	3	2	1	0	0	0	0
Personal Effects	1	0	1	0	0	0	0
Contraband Found							
None	11	10	1	0	0	0	0
Illegal Drugs	1	0	1	0	0	0	0
Drug Paraphernalia	2	1	1	0	0	0	0
Alcohol	1	1	0	0	0	0	0
Firearms	0	0	0	0	0	0	0
Other Weapons	0	0	0	0	0	0	0
Currency	0	0	0	0	0	0	0
Stolen Property	0	0	0	0	0	0	0
Other	1	1	0	0	0	0	0

Union SP

Search Information	Total	White	Black	Asian	Native American	Hispanic	Other
Authority							
Consent	3	3	0	0	0	0	0
Reasonable Suspicion/weapon	0	0	0	0	0	0	0
Incident to Arrest	0	0	0	0	0	0	0
Inventory	0	0	0	0	0	0	0
Probable Cause	1	1	0	0	0	0	0
Plain View	0	0	0	0	0	0	0
Other	0	0	0	0	0	0	0
Mode of Search							
Officer	4	4	0	0	0	0	0
Canine Unit	1	1	0	0	0	0	0
Drug Test Kit	0	0	0	0	0	0	0
PBT	0	0	0	0	0	0	0
Other	0	0	0	0	0	0	0
What Searched							
Vehicle	4	4	0	0	0	0	0
Driver	3	3	0	0	0	0	0
Passenger	3	3	0	0	0	0	0
Personal Effects	1	1	0	0	0	0	0
Contraband Found							
None	3	3	0	0	0	0	0
Illegal Drugs	0	0	0	0	0	0	0
Drug Paraphernalia	0	0	0	0	0	0	0
Alcohol	0	0	0	0	0	0	0
Firearms	0	0	0	0	0	0	0
Other Weapons	0	0	0	0	0	0	0
Currency	0	0	0	0	0	0	0
Stolen Property	0	0	0	0	0	0	0
Other	1	1	0	0	0	0	0

Upperglade SP

Search Information	Total	White	Black	Asian	Native American	Hispanic	Other
Authority							
Consent	31	31	0	0	0	0	0
Reasonable Suspicion/weapon	0	0	0	0	0	0	0
Incident to Arrest	5	5	0	0	0	0	0
Inventory	0	0	0	0	0	0	0
Probable Cause	0	0	0	0	0	0	0
Plain View	1	1	0	0	0	0	0
Other	0	0	0	0	0	0	0
Mode of Search							
Officer	37	37	0	0	0	0	0
Canine Unit	3	3	0	0	0	0	0
Drug Test Kit	1	1	0	0	0	0	0
PBT	4	4	0	0	0	0	0
Other	0	0	0	0	0	0	0
What Searched							
Vehicle	34	34	0	0	0	0	0
Driver	37	37	0	0	0	0	0
Passenger	20	20	0	0	0	0	0
Personal Effects	11	11	0	0	0	0	0
Contraband Found							
None	20	20	0	0	0	0	0
Illegal Drugs	9	9	0	0	0	0	0
Drug Paraphernalia	12	12	0	0	0	0	0
Alcohol	1	1	0	0	0	0	0
Firearms	1	1	0	0	0	0	0
Other Weapons	1	1	0	0	0	0	0
Currency	0	0	0	0	0	0	0
Stolen Property	0	0	0	0	0	0	0
Other	1	1	0	0	0	0	0

Wayne SP

Search Information	Total	White	Black	Asian	Native American	Hispanic	Other
Authority							
Consent	10	8	2	0	0	0	0
Reasonable Suspicion/weapon	0	0	0	0	0	0	0
Incident to Arrest	2	2	0	0	0	0	0
Inventory	0	0	0	0	0	0	0
Probable Cause	0	0	0	0	0	0	0
Plain View	1	1	0	0	0	0	0
Other	0	0	0	0	0	0	0
Mode of Search							
Officer	13	11	2	0	0	0	0
Canine Unit	0	0	0	0	0	0	0
Drug Test Kit	0	0	0	0	0	0	0
PBT	0	0	0	0	0	0	0
Other	0	0	0	0	0	0	0
What Searched							
Vehicle	13	11	2	0	0	0	0
Driver	10	8	2	0	0	0	0
Passenger	6	5	1	0	0	0	0
Personal Effects	1	1	0	0	0	0	0
Contraband Found							
None	6	5	1	0	0	0	0
Illegal Drugs	5	4	1	0	0	0	0
Drug Paraphernalia	2	2	0	0	0	0	0
Alcohol	3	3	0	0	0	0	0
Firearms	1	1	0	0	0	0	0
Other Weapons	0	0	0	0	0	0	0
Currency	0	0	0	0	0	0	0
Stolen Property	0	0	0	0	0	0	0
Other	0	0	0	0	0	0	0

Welch SP

Search Information	Total	White	Black	Asian	Native American	Hispanic	Other
Authority							
Consent	7	7	0	0	0	0	0
Reasonable Suspicion/weapon	0	0	0	0	0	0	0
Incident to Arrest	1	1	0	0	0	0	0
Inventory	0	0	0	0	0	0	0
Probable Cause	0	0	0	0	0	0	0
Plain View	0	0	0	0	0	0	0
Other	0	0	0	0	0	0	0
Mode of Search							
Officer	8	8	0	0	0	0	0
Canine Unit	0	0	0	0	0	0	0
Drug Test Kit	0	0	0	0	0	0	0
PBT	0	0	0	0	0	0	0
Other	0	0	0	0	0	0	0
What Searched							
Vehicle	8	8	0	0	0	0	0
Driver	5	5	0	0	0	0	0
Passenger	2	2	0	0	0	0	0
Personal Effects	0	0	0	0	0	0	0
Contraband Found							
None	8	8	0	0	0	0	0
Illegal Drugs	0	0	0	0	0	0	0
Drug Paraphernalia	0	0	0	0	0	0	0
Alcohol	0	0	0	0	0	0	0
Firearms	0	0	0	0	0	0	0
Other Weapons	0	0	0	0	0	0	0
Currency	0	0	0	0	0	0	0
Stolen Property	0	0	0	0	0	0	0
Other	0	0	0	0	0	0	0

Wellsburg SP

Search Information	Total	White	Black	Asian	Native American	Hispanic	Other
Authority							
Consent	5	5	0	0	0	0	0
Reasonable Suspicion/weapon	0	0	0	0	0	0	0
Incident to Arrest	0	0	0	0	0	0	0
Inventory	0	0	0	0	0	0	0
Probable Cause	0	0	0	0	0	0	0
Plain View	0	0	0	0	0	0	0
Other	0	0	0	0	0	0	0
Mode of Search							
Officer	5	5	0	0	0	0	0
Canine Unit	0	0	0	0	0	0	0
Drug Test Kit	0	0	0	0	0	0	0
PBT	0	0	0	0	0	0	0
Other	0	0	0	0	0	0	0
What Searched							
Vehicle	5	5	0	0	0	0	0
Driver	3	3	0	0	0	0	0
Passenger	0	0	0	0	0	0	0
Personal Effects	0	0	0	0	0	0	0
Contraband Found							
None	5	5	0	0	0	0	0
Illegal Drugs	0	0	0	0	0	0	0
Drug Paraphernalia	0	0	0	0	0	0	0
Alcohol	0	0	0	0	0	0	0
Firearms	0	0	0	0	0	0	0
Other Weapons	0	0	0	0	0	0	0
Currency	0	0	0	0	0	0	0
Stolen Property	0	0	0	0	0	0	0
Other	0	0	0	0	0	0	0

West Union SP

Search Information	Total	White	Black	Asian	Native American	Hispanic	Other
Authority							
Consent	6	6	0	0	0	0	0
Reasonable Suspicion/weapon	0	0	0	0	0	0	0
Incident to Arrest	4	4	0	0	0	0	0
Inventory	0	0	0	0	0	0	0
Probable Cause	0	0	0	0	0	0	0
Plain View	0	0	0	0	0	0	0
Other	0	0	0	0	0	0	0
Mode of Search							
Officer	10	10	0	0	0	0	0
Canine Unit	0	0	0	0	0	0	0
Drug Test Kit	0	0	0	0	0	0	0
PBT	0	0	0	0	0	0	0
Other	0	0	0	0	0	0	0
What Searched							
Vehicle	10	10	0	0	0	0	0
Driver	9	9	0	0	0	0	0
Passenger	1	1	0	0	0	0	0
Personal Effects	1	1	0	0	0	0	0
Contraband Found							
None	7	7	0	0	0	0	0
Illegal Drugs	1	1	0	0	0	0	0
Drug Paraphernalia	2	2	0	0	0	0	0
Alcohol	0	0	0	0	0	0	0
Firearms	0	0	0	0	0	0	0
Other Weapons	0	0	0	0	0	0	0
Currency	0	0	0	0	0	0	0
Stolen Property	0	0	0	0	0	0	0
Other	1	1	0	0	0	0	0

Weston SP

Search Information	Total	White	Black	Asian	Native American	Hispanic	Other
Authority							
Consent	11	11	0	0	0	0	0
Reasonable Suspicion/weapon	0	0	0	0	0	0	0
Incident to Arrest	4	4	0	0	0	0	0
Inventory	0	0	0	0	0	0	0
Probable Cause	1	1	0	0	0	0	0
Plain View	0	0	0	0	0	0	0
Other	0	0	0	0	0	0	0
Mode of Search							
Officer	16	16	0	0	0	0	0
Canine Unit	0	0	0	0	0	0	0
Drug Test Kit	0	0	0	0	0	0	0
PBT	0	0	0	0	0	0	0
Other	0	0	0	0	0	0	0
What Searched							
Vehicle	15	15	0	0	0	0	0
Driver	15	15	0	0	0	0	0
Passenger	6	6	0	0	0	0	0
Personal Effects	2	2	0	0	0	0	0
Contraband Found							
None	7	7	0	0	0	0	0
Illegal Drugs	4	4	0	0	0	0	0
Drug Paraphernalia	5	5	0	0	0	0	0
Alcohol	3	3	0	0	0	0	0
Firearms	0	0	0	0	0	0	0
Other Weapons	0	0	0	0	0	0	0
Currency	0	0	0	0	0	0	0
Stolen Property	0	0	0	0	0	0	0
Other	0	0	0	0	0	0	0

Wheeling SP

Search Information	Total	White	Black	Asian	Native American	Hispanic	Other
Authority							
Consent	22	20	2	0	0	0	0
Reasonable Suspicion/weapon	3	3	0	0	0	0	0
Incident to Arrest	13	11	2	0	0	0	0
Inventory	0	0	0	0	0	0	0
Probable Cause	11	9	2	0	0	0	0
Plain View	2	2	0	0	0	0	0
Other	0	0	0	0	0	0	0
Mode of Search							
Officer	51	45	6	0	0	0	0
Canine Unit	1	0	1	0	0	0	0
Drug Test Kit	0	0	0	0	0	0	0
PBT	14	11	3	0	0	0	0
Other	0	0	0	0	0	0	0
What Searched							
Vehicle	45	39	6	0	0	0	0
Driver	46	40	6	0	0	0	0
Passenger	17	15	2	0	0	0	0
Personal Effects	16	13	3	0	0	0	0
Contraband Found							
None	22	19	3	0	0	0	0
Illegal Drugs	12	11	1	0	0	0	0
Drug Paraphernalia	14	13	1	0	0	0	0
Alcohol	16	13	3	0	0	0	0
Firearms	0	0	0	0	0	0	0
Other Weapons	1	1	0	0	0	0	0
Currency	1	1	0	0	0	0	0
Stolen Property	1	1	0	0	0	0	0
Other	0	0	0	0	0	0	0

Whitesville SP

Search Information	Total	White	Black	Asian	Native American	Hispanic	Other
Authority							
Consent	15	15	0	0	0	0	0
Reasonable Suspicion/weapon	0	0	0	0	0	0	0
Incident to Arrest	0	0	0	0	0	0	0
Inventory	0	0	0	0	0	0	0
Probable Cause	0	0	0	0	0	0	0
Plain View	0	0	0	0	0	0	0
Other	0	0	0	0	0	0	0
Mode of Search							
Officer	14	14	0	0	0	0	0
Canine Unit	1	1	0	0	0	0	0
Drug Test Kit	0	0	0	0	0	0	0
PBT	0	0	0	0	0	0	0
Other	0	0	0	0	0	0	0
What Searched							
Vehicle	14	14	0	0	0	0	0
Driver	14	14	0	0	0	0	0
Passenger	2	2	0	0	0	0	0
Personal Effects	0	0	0	0	0	0	0
Contraband Found							
None	9	9	0	0	0	0	0
Illegal Drugs	2	2	0	0	0	0	0
Drug Paraphernalia	1	1	0	0	0	0	0
Alcohol	3	3	0	0	0	0	0
Firearms	0	0	0	0	0	0	0
Other Weapons	0	0	0	0	0	0	0
Currency	0	0	0	0	0	0	0
Stolen Property	0	0	0	0	0	0	0
Other	0	0	0	0	0	0	0

Williamson SP

Search Information	Total	White	Black	Asian	Native American	Hispanic	Other
Authority							
Consent	6	6	0	0	0	0	0
Reasonable Suspicion/weapon	1	1	0	0	0	0	0
Incident to Arrest	0	0	0	0	0	0	0
Inventory	0	0	0	0	0	0	0
Probable Cause	1	1	0	0	0	0	0
Plain View	0	0	0	0	0	0	0
Other	1	1	0	0	0	0	0
Mode of Search							
Officer	9	9	0	0	0	0	0
Canine Unit	0	0	0	0	0	0	0
Drug Test Kit	0	0	0	0	0	0	0
PBT	0	0	0	0	0	0	0
Other	0	0	0	0	0	0	0
What Searched							
Vehicle	8	8	0	0	0	0	0
Driver	3	3	0	0	0	0	0
Passenger	1	1	0	0	0	0	0
Personal Effects	1	1	0	0	0	0	0
Contraband Found							
None	4	4	0	0	0	0	0
Illegal Drugs	4	4	0	0	0	0	0
Drug Paraphernalia	1	1	0	0	0	0	0
Alcohol	1	1	0	0	0	0	0
Firearms	0	0	0	0	0	0	0
Other Weapons	0	0	0	0	0	0	0
Currency	0	0	0	0	0	0	0
Stolen Property	1	1	0	0	0	0	0
Other	0	0	0	0	0	0	0

Winfield SP

Search Information	Total	White	Black	Asian	Native American	Hispanic	Other
Authority							
Consent	9	9	0	0	0	0	0
Reasonable Suspicion/weapon	0	0	0	0	0	0	0
Incident to Arrest	2	2	0	0	0	0	0
Inventory	0	0	0	0	0	0	0
Probable Cause	0	0	0	0	0	0	0
Plain View	0	0	0	0	0	0	0
Other	0	0	0	0	0	0	0
Mode of Search							
Officer	11	11	0	0	0	0	0
Canine Unit	0	0	0	0	0	0	0
Drug Test Kit	0	0	0	0	0	0	0
PBT	0	0	0	0	0	0	0
Other	0	0	0	0	0	0	0
What Searched							
Vehicle	10	10	0	0	0	0	0
Driver	10	10	0	0	0	0	0
Passenger	3	3	0	0	0	0	0
Personal Effects	0	0	0	0	0	0	0
Contraband Found							
None	9	9	0	0	0	0	0
Illegal Drugs	1	1	0	0	0	0	0
Drug Paraphernalia	1	1	0	0	0	0	0
Alcohol	0	0	0	0	0	0	0
Firearms	0	0	0	0	0	0	0
Other Weapons	1	1	0	0	0	0	0
Currency	0	0	0	0	0	0	0
Stolen Property	0	0	0	0	0	0	0
Other	0	0	0	0	0	0	0

WVSP Special Ops

Search Information	Total	White	Black	Asian	Native American	Hispanic	Other
Authority							
Consent	48	44	3	0	0	1	0
Reasonable Suspicion/weapon	0	0	0	0	0	0	0
Incident to Arrest	3	2	1	0	0	0	0
Inventory	0	0	0	0	0	0	0
Probable Cause	2	2	0	0	0	0	0
Plain View	0	0	0	0	0	0	0
Other	1	1	0	0	0	0	0
Mode of Search							
Officer	52	47	4	0	0	1	0
Canine Unit	24	22	2	0	0	0	0
Drug Test Kit	0	0	0	0	0	0	0
PBT	0	0	0	0	0	0	0
Other	1	1	0	0	0	0	0
What Searched							
Vehicle	52	47	4	0	0	1	0
Driver	39	35	4	0	0	0	0
Passenger	16	15	1	0	0	0	0
Personal Effects	5	5	0	0	0	0	0
Contraband Found							
None	29	26	3	0	0	0	0
Illegal Drugs	17	16	1	0	0	0	0
Drug Paraphernalia	14	13	1	0	0	0	0
Alcohol	9	8	0	0	0	1	0
Firearms	0	0	0	0	0	0	0
Other Weapons	1	1	0	0	0	0	0
Currency	0	0	0	0	0	0	0
Stolen Property	0	0	0	0	0	0	0
Other	0	0	0	0	0	0	0

Search Frequency Information for City/County Agencies

These tables provide specific information about the circumstances of stops where a search was conducted by racial group for each law enforcement agency submitting a total of 50 or more stops of WV registered vehicles from April through September 2007. The number of searches conducted by race and for the agency as a whole is provided in terms of the search authority, mode of search, what persons/items were searched, and what type of contraband, if any, was found.

Officers were instructed to “mark all that apply” on mode of search, persons/items searched, and contraband found. Thus, counts shown will not sum to the total number of searches for a given agency or race group.

“Other” category for search authority includes probation/parole waiver and all other types of searches. Totals for persons/items searches represent the number of stops in which a particular type of search was conducted – not the number of individuals or items searched.

Alderson PD

Search Information	Total	White	Black	Asian	Native American	Hispanic	Other
Authority							
Consent	3	3	0	0	0	0	0
Reasonable Suspicion/weapon	0	0	0	0	0	0	0
Incident to Arrest	0	0	0	0	0	0	0
Inventory	0	0	0	0	0	0	0
Probable Cause	0	0	0	0	0	0	0
Plain View	0	0	0	0	0	0	0
Other	0	0	0	0	0	0	0
Mode of Search							
Officer	3	3	0	0	0	0	0
Canine Unit	0	0	0	0	0	0	0
Drug Test Kit	0	0	0	0	0	0	0
PBT	0	0	0	0	0	0	0
Other	0	0	0	0	0	0	0
What Searched							
Vehicle	2	2	0	0	0	0	0
Driver	2	2	0	0	0	0	0
Passenger	1	1	0	0	0	0	0
Personal Effects	0	0	0	0	0	0	0
Contraband Found							
None	2	2	0	0	0	0	0
Illegal Drugs	0	0	0	0	0	0	0
Drug Paraphernalia	0	0	0	0	0	0	0
Alcohol	0	0	0	0	0	0	0
Firearms	1	1	0	0	0	0	0
Other Weapons	0	0	0	0	0	0	0
Currency	0	0	0	0	0	0	0
Stolen Property	0	0	0	0	0	0	0
Other	0	0	0	0	0	0	0

Barboursville PD

Search Information	Total	White	Black	Asian	Native American	Hispanic	Other
Authority							
Consent	12	11	1	0	0	0	0
Reasonable Suspicion/weapon	1	1	0	0	0	0	0
Incident to Arrest	8	8	0	0	0	0	0
Inventory	0	0	0	0	0	0	0
Probable Cause	1	1	0	0	0	0	0
Plain View	0	0	0	0	0	0	0
Other	0	0	0	0	0	0	0
Mode of Search							
Officer	22	21	1	0	0	0	0
Canine Unit	0	0	0	0	0	0	0
Drug Test Kit	0	0	0	0	0	0	0
PBT	1	1	0	0	0	0	0
Other	0	0	0	0	0	0	0
What Searched							
Vehicle	20	19	1	0	0	0	0
Driver	18	17	1	0	0	0	0
Passenger	11	11	0	0	0	0	0
Personal Effects	6	6	0	0	0	0	0
Contraband Found							
None	12	11	1	0	0	0	0
Illegal Drugs	2	2	0	0	0	0	0
Drug Paraphernalia	3	3	0	0	0	0	0
Alcohol	5	5	0	0	0	0	0
Firearms	1	1	0	0	0	0	0
Other Weapons	0	0	0	0	0	0	0
Currency	0	0	0	0	0	0	0
Stolen Property	0	0	0	0	0	0	0
Other	1	1	0	0	0	0	0

Beckley PD

Search Information	Total	White	Black	Asian	Native American	Hispanic	Other
Authority							
Consent	30	24	5	0	0	1	0
Reasonable Suspicion/weapon	7	4	2	0	0	1	0
Incident to Arrest	17	13	4	0	0	0	0
Inventory	20	14	4	0	0	2	0
Probable Cause	8	3	5	0	0	0	0
Plain View	0	0	0	0	0	0	0
Other	7	5	2	0	0	0	0
Mode of Search							
Officer	76	52	20	0	0	4	0
Canine Unit	31	21	9	0	0	1	0
Drug Test Kit	0	0	0	0	0	0	0
PBT	9	9	0	0	0	0	0
Other	0	0	0	0	0	0	0
What Searched							
Vehicle	81	59	18	0	0	4	0
Driver	63	45	16	0	0	2	0
Passenger	29	20	9	0	0	0	0
Personal Effects	9	5	4	0	0	0	0
Contraband Found							
None	59	40	16	0	0	3	0
Illegal Drugs	11	8	3	0	0	0	0
Drug Paraphernalia	17	15	2	0	0	0	0
Alcohol	8	8	0	0	0	0	0
Firearms	1	0	1	0	0	0	0
Other Weapons	3	1	2	0	0	0	0
Currency	3	2	0	0	0	1	0
Stolen Property	0	0	0	0	0	0	0
Other	2	0	2	0	0	0	0

Belle PD

Search Information	Total	White	Black	Asian	Native American	Hispanic	Other
Authority							
Consent	1	1	0	0	0	0	0
Reasonable Suspicion/weapon	0	0	0	0	0	0	0
Incident to Arrest	1	1	0	0	0	0	0
Inventory	1	1	0	0	0	0	0
Probable Cause	0	0	0	0	0	0	0
Plain View	0	0	0	0	0	0	0
Other	0	0	0	0	0	0	0
Mode of Search							
Officer	3	3	0	0	0	0	0
Canine Unit	0	0	0	0	0	0	0
Drug Test Kit	0	0	0	0	0	0	0
PBT	0	0	0	0	0	0	0
Other	0	0	0	0	0	0	0
What Searched							
Vehicle	3	3	0	0	0	0	0
Driver	2	2	0	0	0	0	0
Passenger	1	1	0	0	0	0	0
Personal Effects	1	1	0	0	0	0	0
Contraband Found							
None	2	2	0	0	0	0	0
Illegal Drugs	0	0	0	0	0	0	0
Drug Paraphernalia	0	0	0	0	0	0	0
Alcohol	1	1	0	0	0	0	0
Firearms	0	0	0	0	0	0	0
Other Weapons	0	0	0	0	0	0	0
Currency	0	0	0	0	0	0	0
Stolen Property	0	0	0	0	0	0	0
Other	0	0	0	0	0	0	0

Benwood PD

Search Information	Total	White	Black	Asian	Native American	Hispanic	Other
Authority							
Consent	7	7	0	0	0	0	0
Reasonable Suspicion/weapon	0	0	0	0	0	0	0
Incident to Arrest	2	2	0	0	0	0	0
Inventory	0	0	0	0	0	0	0
Probable Cause	2	2	0	0	0	0	0
Plain View	1	1	0	0	0	0	0
Other	0	0	0	0	0	0	0
Mode of Search							
Officer	10	10	0	0	0	0	0
Canine Unit	0	0	0	0	0	0	0
Drug Test Kit	0	0	0	0	0	0	0
PBT	3	3	0	0	0	0	0
Other	0	0	0	0	0	0	0
What Searched							
Vehicle	8	8	0	0	0	0	0
Driver	7	7	0	0	0	0	0
Passenger	3	3	0	0	0	0	0
Personal Effects	0	0	0	0	0	0	0
Contraband Found							
None	8	8	0	0	0	0	0
Illegal Drugs	0	0	0	0	0	0	0
Drug Paraphernalia	0	0	0	0	0	0	0
Alcohol	3	3	0	0	0	0	0
Firearms	0	0	0	0	0	0	0
Other Weapons	0	0	0	0	0	0	0
Currency	0	0	0	0	0	0	0
Stolen Property	1	1	0	0	0	0	0
Other	0	0	0	0	0	0	0

Berkeley Co SO

Search Information	Total	White	Black	Asian	Native American	Hispanic	Other
Authority							
Consent	18	14	3	0	0	1	0
Reasonable Suspicion/weapon	2	2	0	0	0	0	0
Incident to Arrest	5	5	0	0	0	0	0
Inventory	3	2	0	0	0	1	0
Probable Cause	1	1	0	0	0	0	0
Plain View	1	1	0	0	0	0	0
Other	6	3	2	0	0	1	0
Mode of Search							
Officer	35	28	4	0	0	3	0
Canine Unit	8	5	2	0	0	1	0
Drug Test Kit	0	0	0	0	0	0	0
PBT	0	0	0	0	0	0	0
Other	0	0	0	0	0	0	0
What Searched							
Vehicle	33	26	4	0	0	3	0
Driver	29	23	4	0	0	2	0
Passenger	14	11	1	0	0	2	0
Personal Effects	3	2	1	0	0	0	0
Contraband Found							
None	21	15	3	0	0	3	0
Illegal Drugs	3	3	0	0	0	0	0
Drug Paraphernalia	10	8	2	0	0	0	0
Alcohol	0	0	0	0	0	0	0
Firearms	0	0	0	0	0	0	0
Other Weapons	1	1	0	0	0	0	0
Currency	0	0	0	0	0	0	0
Stolen Property	0	0	0	0	0	0	0
Other	3	3	0	0	0	0	0

Berkeley Springs (BATH) PD

Search Information	Total	White	Black	Asian	Native American	Hispanic	Other
Authority							
Consent	2	2	0	0	0	0	0
Reasonable Suspicion/weapon	5	5	0	0	0	0	0
Incident to Arrest	0	0	0	0	0	0	0
Inventory	0	0	0	0	0	0	0
Probable Cause	5	5	0	0	0	0	0
Plain View	0	0	0	0	0	0	0
Other	0	0	0	0	0	0	0
Mode of Search							
Officer	12	12	0	0	0	0	0
Canine Unit	12	12	0	0	0	0	0
Drug Test Kit	0	0	0	0	0	0	0
PBT	1	1	0	0	0	0	0
Other	0	0	0	0	0	0	0
What Searched							
Vehicle	12	12	0	0	0	0	0
Driver	11	11	0	0	0	0	0
Passenger	5	5	0	0	0	0	0
Personal Effects	0	0	0	0	0	0	0
Contraband Found							
None	0	0	0	0	0	0	0
Illegal Drugs	12	12	0	0	0	0	0
Drug Paraphernalia	4	4	0	0	0	0	0
Alcohol	3	3	0	0	0	0	0
Firearms	0	0	0	0	0	0	0
Other Weapons	0	0	0	0	0	0	0
Currency	0	0	0	0	0	0	0
Stolen Property	0	0	0	0	0	0	0
Other	0	0	0	0	0	0	0

Bethlehem PD

Search Information	Total	White	Black	Asian	Native American	Hispanic	Other
Authority							
Consent	2	2	0	0	0	0	0
Reasonable Suspicion/weapon	0	0	0	0	0	0	0
Incident to Arrest	0	0	0	0	0	0	0
Inventory	0	0	0	0	0	0	0
Probable Cause	0	0	0	0	0	0	0
Plain View	0	0	0	0	0	0	0
Other	0	0	0	0	0	0	0
Mode of Search							
Officer	2	2	0	0	0	0	0
Canine Unit	0	0	0	0	0	0	0
Drug Test Kit	0	0	0	0	0	0	0
PBT	0	0	0	0	0	0	0
Other	0	0	0	0	0	0	0
What Searched							
Vehicle	2	2	0	0	0	0	0
Driver	1	1	0	0	0	0	0
Passenger	1	1	0	0	0	0	0
Personal Effects	0	0	0	0	0	0	0
Contraband Found							
None	2	2	0	0	0	0	0
Illegal Drugs	0	0	0	0	0	0	0
Drug Paraphernalia	0	0	0	0	0	0	0
Alcohol	0	0	0	0	0	0	0
Firearms	0	0	0	0	0	0	0
Other Weapons	0	0	0	0	0	0	0
Currency	0	0	0	0	0	0	0
Stolen Property	0	0	0	0	0	0	0
Other	0	0	0	0	0	0	0

Bluefield PD

Search Information	Total	White	Black	Asian	Native American	Hispanic	Other
Authority							
Consent	9	5	4	0	0	0	0
Reasonable Suspicion/weapon	0	0	0	0	0	0	0
Incident to Arrest	4	0	3	0	0	1	0
Inventory	0	0	0	0	0	0	0
Probable Cause	0	0	0	0	0	0	0
Plain View	1	1	0	0	0	0	0
Other	1	1	0	0	0	0	0
Mode of Search							
Officer	13	5	7	0	0	1	0
Canine Unit	1	1	0	0	0	0	0
Drug Test Kit	0	0	0	0	0	0	0
PBT	1	1	0	0	0	0	0
Other	0	0	0	0	0	0	0
What Searched							
Vehicle	13	6	6	0	0	1	0
Driver	10	4	5	0	0	1	0
Passenger	5	2	3	0	0	0	0
Personal Effects	1	1	0	0	0	0	0
Contraband Found							
None	9	3	5	0	0	1	0
Illegal Drugs	3	1	2	0	0	0	0
Drug Paraphernalia	2	1	1	0	0	0	0
Alcohol	3	3	0	0	0	0	0
Firearms	1	0	1	0	0	0	0
Other Weapons	1	1	0	0	0	0	0
Currency	0	0	0	0	0	0	0
Stolen Property	0	0	0	0	0	0	0
Other	0	0	0	0	0	0	0

Bradshaw PD

Search Information	Total	White	Black	Asian	Native American	Hispanic	Other
Authority							
Consent	3	3	0	0	0	0	0
Reasonable Suspicion/weapon	0	0	0	0	0	0	0
Incident to Arrest	0	0	0	0	0	0	0
Inventory	0	0	0	0	0	0	0
Probable Cause	1	1	0	0	0	0	0
Plain View	0	0	0	0	0	0	0
Other	0	0	0	0	0	0	0
Mode of Search							
Officer	4	4	0	0	0	0	0
Canine Unit	0	0	0	0	0	0	0
Drug Test Kit	0	0	0	0	0	0	0
PBT	0	0	0	0	0	0	0
Other	0	0	0	0	0	0	0
What Searched							
Vehicle	4	4	0	0	0	0	0
Driver	4	4	0	0	0	0	0
Passenger	3	3	0	0	0	0	0
Personal Effects	0	0	0	0	0	0	0
Contraband Found							
None	1	1	0	0	0	0	0
Illegal Drugs	0	0	0	0	0	0	0
Drug Paraphernalia	1	1	0	0	0	0	0
Alcohol	2	2	0	0	0	0	0
Firearms	2	2	0	0	0	0	0
Other Weapons	0	0	0	0	0	0	0
Currency	0	0	0	0	0	0	0
Stolen Property	0	0	0	0	0	0	0
Other	0	0	0	0	0	0	0

Bridgeport PD

Search Information	Total	White	Black	Asian	Native American	Hispanic	Other
Authority							
Consent	3	3	0	0	0	0	0
Reasonable Suspicion/weapon	0	0	0	0	0	0	0
Incident to Arrest	4	4	0	0	0	0	0
Inventory	3	3	0	0	0	0	0
Probable Cause	0	0	0	0	0	0	0
Plain View	1	1	0	0	0	0	0
Other	0	0	0	0	0	0	0
Mode of Search							
Officer	9	9	0	0	0	0	0
Canine Unit	2	2	0	0	0	0	0
Drug Test Kit	0	0	0	0	0	0	0
PBT	1	1	0	0	0	0	0
Other	0	0	0	0	0	0	0
What Searched							
Vehicle	10	10	0	0	0	0	0
Driver	7	7	0	0	0	0	0
Passenger	3	3	0	0	0	0	0
Personal Effects	0	0	0	0	0	0	0
Contraband Found							
None	6	6	0	0	0	0	0
Illegal Drugs	3	3	0	0	0	0	0
Drug Paraphernalia	3	3	0	0	0	0	0
Alcohol	2	2	0	0	0	0	0
Firearms	0	0	0	0	0	0	0
Other Weapons	1	1	0	0	0	0	0
Currency	0	0	0	0	0	0	0
Stolen Property	0	0	0	0	0	0	0
Other	0	0	0	0	0	0	0

Brooke Co SO

Search Information	Total	White	Black	Asian	Native American	Hispanic	Other
Authority							
Consent	2	2	0	0	0	0	0
Reasonable Suspicion/weapon	2	2	0	0	0	0	0
Incident to Arrest	0	0	0	0	0	0	0
Inventory	0	0	0	0	0	0	0
Probable Cause	0	0	0	0	0	0	0
Plain View	0	0	0	0	0	0	0
Other	0	0	0	0	0	0	0
Mode of Search							
Officer	2	2	0	0	0	0	0
Canine Unit	0	0	0	0	0	0	0
Drug Test Kit	0	0	0	0	0	0	0
PBT	2	2	0	0	0	0	0
Other	0	0	0	0	0	0	0
What Searched							
Vehicle	2	2	0	0	0	0	0
Driver	2	2	0	0	0	0	0
Passenger	0	0	0	0	0	0	0
Personal Effects	0	0	0	0	0	0	0
Contraband Found							
None	1	1	0	0	0	0	0
Illegal Drugs	1	1	0	0	0	0	0
Drug Paraphernalia	0	0	0	0	0	0	0
Alcohol	2	2	0	0	0	0	0
Firearms	0	0	0	0	0	0	0
Other Weapons	0	0	0	0	0	0	0
Currency	0	0	0	0	0	0	0
Stolen Property	0	0	0	0	0	0	0
Other	0	0	0	0	0	0	0

Buckhannon PD

Search Information	Total	White	Black	Asian	Native American	Hispanic	Other
Authority							
Consent	3	3	0	0	0	0	0
Reasonable Suspicion/weapon	0	0	0	0	0	0	0
Incident to Arrest	4	4	0	0	0	0	0
Inventory	2	2	0	0	0	0	0
Probable Cause	9	8	0	0	0	1	0
Plain View	0	0	0	0	0	0	0
Other	0	0	0	0	0	0	0
Mode of Search							
Officer	15	14	0	0	0	1	0
Canine Unit	0	0	0	0	0	0	0
Drug Test Kit	0	0	0	0	0	0	0
PBT	12	11	0	0	0	1	0
Other	0	0	0	0	0	0	0
What Searched							
Vehicle	13	12	0	0	0	1	0
Driver	15	14	0	0	0	1	0
Passenger	0	0	0	0	0	0	0
Personal Effects	0	0	0	0	0	0	0
Contraband Found							
None	3	3	0	0	0	0	0
Illegal Drugs	1	1	0	0	0	0	0
Drug Paraphernalia	1	1	0	0	0	0	0
Alcohol	14	13	0	0	0	1	0
Firearms	0	0	0	0	0	0	0
Other Weapons	0	0	0	0	0	0	0
Currency	0	0	0	0	0	0	0
Stolen Property	0	0	0	0	0	0	0
Other	0	0	0	0	0	0	0

Burnsville PD

Search Information	Total	White	Black	Asian	Native American	Hispanic	Other
Authority							
Consent	0	0	0	0	0	0	0
Reasonable Suspicion/weapon	0	0	0	0	0	0	0
Incident to Arrest	0	0	0	0	0	0	0
Inventory	0	0	0	0	0	0	0
Probable Cause	0	0	0	0	0	0	0
Plain View	0	0	0	0	0	0	0
Other	0	0	0	0	0	0	0
Mode of Search							
Officer	0	0	0	0	0	0	0
Canine Unit	0	0	0	0	0	0	0
Drug Test Kit	0	0	0	0	0	0	0
PBT	0	0	0	0	0	0	0
Other	0	0	0	0	0	0	0
What Searched							
Vehicle	0	0	0	0	0	0	0
Driver	0	0	0	0	0	0	0
Passenger	0	0	0	0	0	0	0
Personal Effects	0	0	0	0	0	0	0
Contraband Found							
None	0	0	0	0	0	0	0
Illegal Drugs	0	0	0	0	0	0	0
Drug Paraphernalia	0	0	0	0	0	0	0
Alcohol	0	0	0	0	0	0	0
Firearms	0	0	0	0	0	0	0
Other Weapons	0	0	0	0	0	0	0
Currency	0	0	0	0	0	0	0
Stolen Property	0	0	0	0	0	0	0
Other	0	0	0	0	0	0	0

Cabell CO SO

Search Information	Total	White	Black	Asian	Native American	Hispanic	Other
Authority							
Consent	16	16	0	0	0	0	0
Reasonable Suspicion/weapon	1	1	0	0	0	0	0
Incident to Arrest	1	1	0	0	0	0	0
Inventory	5	5	0	0	0	0	0
Probable Cause	0	0	0	0	0	0	0
Plain View	1	1	0	0	0	0	0
Other	0	0	0	0	0	0	0
Mode of Search							
Officer	24	24	0	0	0	0	0
Canine Unit	0	0	0	0	0	0	0
Drug Test Kit	0	0	0	0	0	0	0
PBT	0	0	0	0	0	0	0
Other	0	0	0	0	0	0	0
What Searched							
Vehicle	23	23	0	0	0	0	0
Driver	14	14	0	0	0	0	0
Passenger	6	6	0	0	0	0	0
Personal Effects	11	11	0	0	0	0	0
Contraband Found							
None	15	15	0	0	0	0	0
Illegal Drugs	7	7	0	0	0	0	0
Drug Paraphernalia	4	4	0	0	0	0	0
Alcohol	0	0	0	0	0	0	0
Firearms	0	0	0	0	0	0	0
Other Weapons	0	0	0	0	0	0	0
Currency	0	0	0	0	0	0	0
Stolen Property	0	0	0	0	0	0	0
Other	1	1	0	0	0	0	0

Capon Bridge PD

Search Information	Total	White	Black	Asian	Native American	Hispanic	Other
Authority							
Consent	0	0	0	0	0	0	0
Reasonable Suspicion/weapon	0	0	0	0	0	0	0
Incident to Arrest	0	0	0	0	0	0	0
Inventory	0	0	0	0	0	0	0
Probable Cause	0	0	0	0	0	0	0
Plain View	0	0	0	0	0	0	0
Other	0	0	0	0	0	0	0
Mode of Search							
Officer	0	0	0	0	0	0	0
Canine Unit	0	0	0	0	0	0	0
Drug Test Kit	0	0	0	0	0	0	0
PBT	0	0	0	0	0	0	0
Other	0	0	0	0	0	0	0
What Searched							
Vehicle	0	0	0	0	0	0	0
Driver	0	0	0	0	0	0	0
Passenger	0	0	0	0	0	0	0
Personal Effects	0	0	0	0	0	0	0
Contraband Found							
None	0	0	0	0	0	0	0
Illegal Drugs	0	0	0	0	0	0	0
Drug Paraphernalia	0	0	0	0	0	0	0
Alcohol	0	0	0	0	0	0	0
Firearms	0	0	0	0	0	0	0
Other Weapons	0	0	0	0	0	0	0
Currency	0	0	0	0	0	0	0
Stolen Property	0	0	0	0	0	0	0
Other	0	0	0	0	0	0	0

Ceredo PD

Search Information	Total	White	Black	Asian	Native American	Hispanic	Other
Authority							
Consent	3	3	0	0	0	0	0
Reasonable Suspicion/weapon	0	0	0	0	0	0	0
Incident to Arrest	2	2	0	0	0	0	0
Inventory	1	1	0	0	0	0	0
Probable Cause	0	0	0	0	0	0	0
Plain View	1	1	0	0	0	0	0
Other	6	6	0	0	0	0	0
Mode of Search							
Officer	12	12	0	0	0	0	0
Canine Unit	0	0	0	0	0	0	0
Drug Test Kit	0	0	0	0	0	0	0
PBT	0	0	0	0	0	0	0
Other	1	1	0	0	0	0	0
What Searched							
Vehicle	6	6	0	0	0	0	0
Driver	12	12	0	0	0	0	0
Passenger	1	1	0	0	0	0	0
Personal Effects	0	0	0	0	0	0	0
Contraband Found							
None	9	9	0	0	0	0	0
Illegal Drugs	1	1	0	0	0	0	0
Drug Paraphernalia	2	2	0	0	0	0	0
Alcohol	1	1	0	0	0	0	0
Firearms	0	0	0	0	0	0	0
Other Weapons	0	0	0	0	0	0	0
Currency	0	0	0	0	0	0	0
Stolen Property	0	0	0	0	0	0	0
Other	2	2	0	0	0	0	0

Charles Town PD

Search Information	Total	White	Black	Asian	Native American	Hispanic	Other
Authority							
Consent	11	10	1	0	0	0	0
Reasonable Suspicion/weapon	4	4	0	0	0	0	0
Incident to Arrest	26	19	3	0	0	4	0
Inventory	30	22	6	0	0	2	0
Probable Cause	2	2	0	0	0	0	0
Plain View	0	0	0	0	0	0	0
Other	2	2	0	0	0	0	0
Mode of Search							
Officer	74	58	10	0	0	6	0
Canine Unit	4	4	0	0	0	0	0
Drug Test Kit	0	0	0	0	0	0	0
PBT	7	6	1	0	0	0	0
Other	0	0	0	0	0	0	0
What Searched							
Vehicle	72	57	9	0	0	6	0
Driver	51	39	8	0	0	4	0
Passenger	10	8	1	0	0	1	0
Personal Effects	27	22	4	0	0	1	0
Contraband Found							
None	56	43	8	0	0	5	0
Illegal Drugs	10	9	1	0	0	0	0
Drug Paraphernalia	3	3	0	0	0	0	0
Alcohol	8	6	1	0	0	1	0
Firearms	0	0	0	0	0	0	0
Other Weapons	3	3	0	0	0	0	0
Currency	1	1	0	0	0	0	0
Stolen Property	0	0	0	0	0	0	0
Other	0	0	0	0	0	0	0

Charleston PD

Search Information	Total	White	Black	Asian	Native American	Hispanic	Other
Authority							
Consent	97	55	40	0	0	2	0
Reasonable Suspicion/weapon	6	4	2	0	0	0	0
Incident to Arrest	33	20	13	0	0	0	0
Inventory	4	3	1	0	0	0	0
Probable Cause	24	13	11	0	0	0	0
Plain View	4	2	2	0	0	0	0
Other	4	2	2	0	0	0	0
Mode of Search							
Officer	167	96	69	0	0	2	0
Canine Unit	34	17	15	0	0	2	0
Drug Test Kit	2	1	0	0	0	1	0
PBT	1	0	1	0	0	0	0
Other	0	0	0	0	0	0	0
What Searched							
Vehicle	161	96	63	0	0	2	0
Driver	131	76	53	0	0	2	0
Passenger	46	31	13	0	0	2	0
Personal Effects	8	5	3	0	0	0	0
Contraband Found							
None	87	46	41	0	0	0	0
Illegal Drugs	50	26	22	0	0	2	0
Drug Paraphernalia	25	21	4	0	0	0	0
Alcohol	16	12	4	0	0	0	0
Firearms	3	2	1	0	0	0	0
Other Weapons	5	2	3	0	0	0	0
Currency	4	1	3	0	0	0	0
Stolen Property	1	1	0	0	0	0	0
Other	3	2	1	0	0	0	0

Clarksburg PD

Search Information	Total	White	Black	Asian	Native American	Hispanic	Other
Authority							
Consent	9	9	0	0	0	0	0
Reasonable Suspicion/weapon	0	0	0	0	0	0	0
Incident to Arrest	7	4	2	0	0	1	0
Inventory	2	0	2	0	0	0	0
Probable Cause	1	1	0	0	0	0	0
Plain View	0	0	0	0	0	0	0
Other	2	2	0	0	0	0	0
Mode of Search							
Officer	21	16	4	0	0	1	0
Canine Unit	0	0	0	0	0	0	0
Drug Test Kit	1	1	0	0	0	0	0
PBT	2	2	0	0	0	0	0
Other	0	0	0	0	0	0	0
What Searched							
Vehicle	19	14	4	0	0	1	0
Driver	19	14	4	0	0	1	0
Passenger	6	6	0	0	0	0	0
Personal Effects	5	5	0	0	0	0	0
Contraband Found							
None	7	3	4	0	0	0	0
Illegal Drugs	7	7	0	0	0	0	0
Drug Paraphernalia	6	5	0	0	0	1	0
Alcohol	6	5	0	0	0	1	0
Firearms	0	0	0	0	0	0	0
Other Weapons	2	2	0	0	0	0	0
Currency	2	2	0	0	0	0	0
Stolen Property	0	0	0	0	0	0	0
Other	2	2	0	0	0	0	0

Clearview PD

Search Information	Total	White	Black	Asian	Native American	Hispanic	Other
Authority							
Consent	0	0	0	0	0	0	0
Reasonable Suspicion/weapon	0	0	0	0	0	0	0
Incident to Arrest	0	0	0	0	0	0	0
Inventory	0	0	0	0	0	0	0
Probable Cause	0	0	0	0	0	0	0
Plain View	0	0	0	0	0	0	0
Other	0	0	0	0	0	0	0
Mode of Search							
Officer	0	0	0	0	0	0	0
Canine Unit	0	0	0	0	0	0	0
Drug Test Kit	0	0	0	0	0	0	0
PBT	0	0	0	0	0	0	0
Other	0	0	0	0	0	0	0
What Searched							
Vehicle	0	0	0	0	0	0	0
Driver	0	0	0	0	0	0	0
Passenger	0	0	0	0	0	0	0
Personal Effects	0	0	0	0	0	0	0
Contraband Found							
None	0	0	0	0	0	0	0
Illegal Drugs	0	0	0	0	0	0	0
Drug Paraphernalia	0	0	0	0	0	0	0
Alcohol	0	0	0	0	0	0	0
Firearms	0	0	0	0	0	0	0
Other Weapons	0	0	0	0	0	0	0
Currency	0	0	0	0	0	0	0
Stolen Property	0	0	0	0	0	0	0
Other	0	0	0	0	0	0	0

Danville PD

Search Information	Total	White	Black	Asian	Native American	Hispanic	Other
Authority							
Consent	4	3	0	0	0	1	0
Reasonable Suspicion/weapon	0	0	0	0	0	0	0
Incident to Arrest	1	1	0	0	0	0	0
Inventory	0	0	0	0	0	0	0
Probable Cause	1	1	0	0	0	0	0
Plain View	1	1	0	0	0	0	0
Other	0	0	0	0	0	0	0
Mode of Search							
Officer	7	6	0	0	0	1	0
Canine Unit	0	0	0	0	0	0	0
Drug Test Kit	0	0	0	0	0	0	0
PBT	0	0	0	0	0	0	0
Other	0	0	0	0	0	0	0
What Searched							
Vehicle	4	4	0	0	0	0	0
Driver	7	6	0	0	0	1	0
Passenger	0	0	0	0	0	0	0
Personal Effects	0	0	0	0	0	0	0
Contraband Found							
None	4	3	0	0	0	1	0
Illegal Drugs	3	3	0	0	0	0	0
Drug Paraphernalia	2	2	0	0	0	0	0
Alcohol	0	0	0	0	0	0	0
Firearms	0	0	0	0	0	0	0
Other Weapons	0	0	0	0	0	0	0
Currency	0	0	0	0	0	0	0
Stolen Property	0	0	0	0	0	0	0
Other	0	0	0	0	0	0	0

Doddridge Co SO

Search Information	Total	White	Black	Asian	Native American	Hispanic	Other
Authority							
Consent	3	3	0	0	0	0	0
Reasonable Suspicion/weapon	0	0	0	0	0	0	0
Incident to Arrest	0	0	0	0	0	0	0
Inventory	0	0	0	0	0	0	0
Probable Cause	0	0	0	0	0	0	0
Plain View	1	1	0	0	0	0	0
Other	0	0	0	0	0	0	0
Mode of Search							
Officer	4	4	0	0	0	0	0
Canine Unit	0	0	0	0	0	0	0
Drug Test Kit	0	0	0	0	0	0	0
PBT	0	0	0	0	0	0	0
Other	0	0	0	0	0	0	0
What Searched							
Vehicle	4	4	0	0	0	0	0
Driver	4	4	0	0	0	0	0
Passenger	2	2	0	0	0	0	0
Personal Effects	2	2	0	0	0	0	0
Contraband Found							
None	1	1	0	0	0	0	0
Illegal Drugs	3	3	0	0	0	0	0
Drug Paraphernalia	0	0	0	0	0	0	0
Alcohol	1	1	0	0	0	0	0
Firearms	0	0	0	0	0	0	0
Other Weapons	0	0	0	0	0	0	0
Currency	0	0	0	0	0	0	0
Stolen Property	0	0	0	0	0	0	0
Other	0	0	0	0	0	0	0

Dunbar PD

Search Information	Total	White	Black	Asian	Native American	Hispanic	Other
Authority							
Consent	21	12	8	0	0	0	1
Reasonable Suspicion/weapon	0	0	0	0	0	0	0
Incident to Arrest	2	0	0	0	0	0	2
Inventory	2	2	0	0	0	0	0
Probable Cause	1	1	0	0	0	0	0
Plain View	1	1	0	0	0	0	0
Other	2	2	0	0	0	0	0
Mode of Search							
Officer	27	16	8	0	0	0	3
Canine Unit	3	3	0	0	0	0	0
Drug Test Kit	0	0	0	0	0	0	0
PBT	0	0	0	0	0	0	0
Other	0	0	0	0	0	0	0
What Searched							
Vehicle	29	18	8	0	0	0	3
Driver	20	11	6	0	0	0	3
Passenger	10	6	3	0	0	0	1
Personal Effects	3	3	0	0	0	0	0
Contraband Found							
None	22	15	5	0	0	0	2
Illegal Drugs	5	2	2	0	0	0	1
Drug Paraphernalia	2	1	0	0	0	0	1
Alcohol	1	1	0	0	0	0	0
Firearms	1	0	1	0	0	0	0
Other Weapons	0	0	0	0	0	0	0
Currency	1	1	0	0	0	0	0
Stolen Property	0	0	0	0	0	0	0
Other	0	0	0	0	0	0	0

Elkins PD

Search Information	Total	White	Black	Asian	Native American	Hispanic	Other
Authority							
Consent	9	8	1	0	0	0	0
Reasonable Suspicion/weapon	0	0	0	0	0	0	0
Incident to Arrest	4	3	0	0	0	1	0
Inventory	0	0	0	0	0	0	0
Probable Cause	8	8	0	0	0	0	0
Plain View	0	0	0	0	0	0	0
Other	0	0	0	0	0	0	0
Mode of Search							
Officer	11	10	0	0	0	1	0
Canine Unit	0	0	0	0	0	0	0
Drug Test Kit	0	0	0	0	0	0	0
PBT	12	11	1	0	0	0	0
Other	1	1	0	0	0	0	0
What Searched							
Vehicle	8	7	0	0	0	1	0
Driver	18	16	1	0	0	1	0
Passenger	5	5	0	0	0	0	0
Personal Effects	2	2	0	0	0	0	0
Contraband Found							
None	13	11	1	0	0	1	0
Illegal Drugs	1	1	0	0	0	0	0
Drug Paraphernalia	1	1	0	0	0	0	0
Alcohol	4	4	0	0	0	0	0
Firearms	0	0	0	0	0	0	0
Other Weapons	0	0	0	0	0	0	0
Currency	0	0	0	0	0	0	0
Stolen Property	0	0	0	0	0	0	0
Other	3	3	0	0	0	0	0

Fairmont PD

Search Information	Total	White	Black	Asian	Native American	Hispanic	Other
Authority							
Consent	6	5	1	0	0	0	0
Reasonable Suspicion/weapon	1	1	0	0	0	0	0
Incident to Arrest	19	15	4	0	0	0	0
Inventory	0	0	0	0	0	0	0
Probable Cause	19	17	2	0	0	0	0
Plain View	4	3	1	0	0	0	0
Other	0	0	0	0	0	0	0
Mode of Search							
Officer	46	40	6	0	0	0	0
Canine Unit	0	0	0	0	0	0	0
Drug Test Kit	1	0	1	0	0	0	0
PBT	18	15	3	0	0	0	0
Other	1	1	0	0	0	0	0
What Searched							
Vehicle	28	24	4	0	0	0	0
Driver	41	33	8	0	0	0	0
Passenger	13	12	1	0	0	0	0
Personal Effects	10	8	2	0	0	0	0
Contraband Found							
None	16	14	2	0	0	0	0
Illegal Drugs	9	7	2	0	0	0	0
Drug Paraphernalia	11	9	2	0	0	0	0
Alcohol	19	15	4	0	0	0	0
Firearms	1	1	0	0	0	0	0
Other Weapons	6	5	1	0	0	0	0
Currency	1	0	1	0	0	0	0
Stolen Property	0	0	0	0	0	0	0
Other	0	0	0	0	0	0	0

Fayette Co SO

Search Information	Total	White	Black	Asian	Native American	Hispanic	Other
Authority							
Consent	10	9	1	0	0	0	0
Reasonable Suspicion/weapon	0	0	0	0	0	0	0
Incident to Arrest	1	1	0	0	0	0	0
Inventory	0	0	0	0	0	0	0
Probable Cause	0	0	0	0	0	0	0
Plain View	0	0	0	0	0	0	0
Other	0	0	0	0	0	0	0
Mode of Search							
Officer	11	10	1	0	0	0	0
Canine Unit	0	0	0	0	0	0	0
Drug Test Kit	0	0	0	0	0	0	0
PBT	0	0	0	0	0	0	0
Other	0	0	0	0	0	0	0
What Searched							
Vehicle	10	9	1	0	0	0	0
Driver	7	7	0	0	0	0	0
Passenger	3	3	0	0	0	0	0
Personal Effects	1	1	0	0	0	0	0
Contraband Found							
None	5	5	0	0	0	0	0
Illegal Drugs	3	3	0	0	0	0	0
Drug Paraphernalia	4	3	1	0	0	0	0
Alcohol	1	0	1	0	0	0	0
Firearms	0	0	0	0	0	0	0
Other Weapons	0	0	0	0	0	0	0
Currency	0	0	0	0	0	0	0
Stolen Property	0	0	0	0	0	0	0
Other	0	0	0	0	0	0	0

Fayetteville PD

Search Information	Total	White	Black	Asian	Native American	Hispanic	Other
Authority							
Consent	9	9	0	0	0	0	0
Reasonable Suspicion/weapon	0	0	0	0	0	0	0
Incident to Arrest	0	0	0	0	0	0	0
Inventory	0	0	0	0	0	0	0
Probable Cause	0	0	0	0	0	0	0
Plain View	0	0	0	0	0	0	0
Other	0	0	0	0	0	0	0
Mode of Search							
Officer	9	9	0	0	0	0	0
Canine Unit	0	0	0	0	0	0	0
Drug Test Kit	0	0	0	0	0	0	0
PBT	0	0	0	0	0	0	0
Other	0	0	0	0	0	0	0
What Searched							
Vehicle	8	8	0	0	0	0	0
Driver	6	6	0	0	0	0	0
Passenger	3	3	0	0	0	0	0
Personal Effects	2	2	0	0	0	0	0
Contraband Found							
None	2	2	0	0	0	0	0
Illegal Drugs	7	7	0	0	0	0	0
Drug Paraphernalia	3	3	0	0	0	0	0
Alcohol	0	0	0	0	0	0	0
Firearms	0	0	0	0	0	0	0
Other Weapons	0	0	0	0	0	0	0
Currency	0	0	0	0	0	0	0
Stolen Property	0	0	0	0	0	0	0
Other	0	0	0	0	0	0	0

Follansbee PD

Search Information	Total	White	Black	Asian	Native American	Hispanic	Other
Authority							
Consent	4	4	0	0	0	0	0
Reasonable Suspicion/weapon	0	0	0	0	0	0	0
Incident to Arrest	3	3	0	0	0	0	0
Inventory	0	0	0	0	0	0	0
Probable Cause	0	0	0	0	0	0	0
Plain View	0	0	0	0	0	0	0
Other	0	0	0	0	0	0	0
Mode of Search							
Officer	7	7	0	0	0	0	0
Canine Unit	0	0	0	0	0	0	0
Drug Test Kit	1	1	0	0	0	0	0
PBT	3	3	0	0	0	0	0
Other	1	1	0	0	0	0	0
What Searched							
Vehicle	5	5	0	0	0	0	0
Driver	2	2	0	0	0	0	0
Passenger	3	3	0	0	0	0	0
Personal Effects	1	1	0	0	0	0	0
Contraband Found							
None	1	1	0	0	0	0	0
Illegal Drugs	1	1	0	0	0	0	0
Drug Paraphernalia	2	2	0	0	0	0	0
Alcohol	3	3	0	0	0	0	0
Firearms	0	0	0	0	0	0	0
Other Weapons	1	1	0	0	0	0	0
Currency	0	0	0	0	0	0	0
Stolen Property	1	1	0	0	0	0	0
Other	0	0	0	0	0	0	0

Fort Gay PD

Search Information	Total	White	Black	Asian	Native American	Hispanic	Other
Authority							
Consent	0	0	0	0	0	0	0
Reasonable Suspicion/weapon	0	0	0	0	0	0	0
Incident to Arrest	5	5	0	0	0	0	0
Inventory	5	5	0	0	0	0	0
Probable Cause	0	0	0	0	0	0	0
Plain View	1	1	0	0	0	0	0
Other	0	0	0	0	0	0	0
Mode of Search							
Officer	11	11	0	0	0	0	0
Canine Unit	0	0	0	0	0	0	0
Drug Test Kit	1	1	0	0	0	0	0
PBT	3	3	0	0	0	0	0
Other	0	0	0	0	0	0	0
What Searched							
Vehicle	9	9	0	0	0	0	0
Driver	8	8	0	0	0	0	0
Passenger	1	1	0	0	0	0	0
Personal Effects	1	1	0	0	0	0	0
Contraband Found							
None	3	3	0	0	0	0	0
Illegal Drugs	2	2	0	0	0	0	0
Drug Paraphernalia	2	2	0	0	0	0	0
Alcohol	4	4	0	0	0	0	0
Firearms	0	0	0	0	0	0	0
Other Weapons	1	1	0	0	0	0	0
Currency	2	2	0	0	0	0	0
Stolen Property	1	1	0	0	0	0	0
Other	0	0	0	0	0	0	0

Gauley Bridge PD

Search Information	Total	White	Black	Asian	Native American	Hispanic	Other
Authority							
Consent	0	0	0	0	0	0	0
Reasonable Suspicion/weapon	0	0	0	0	0	0	0
Incident to Arrest	0	0	0	0	0	0	0
Inventory	0	0	0	0	0	0	0
Probable Cause	1	1	0	0	0	0	0
Plain View	0	0	0	0	0	0	0
Other	0	0	0	0	0	0	0
Mode of Search							
Officer	1	1	0	0	0	0	0
Canine Unit	0	0	0	0	0	0	0
Drug Test Kit	0	0	0	0	0	0	0
PBT	0	0	0	0	0	0	0
Other	0	0	0	0	0	0	0
What Searched							
Vehicle	1	1	0	0	0	0	0
Driver	0	0	0	0	0	0	0
Passenger	0	0	0	0	0	0	0
Personal Effects	0	0	0	0	0	0	0
Contraband Found							
None	1	1	0	0	0	0	0
Illegal Drugs	0	0	0	0	0	0	0
Drug Paraphernalia	0	0	0	0	0	0	0
Alcohol	0	0	0	0	0	0	0
Firearms	0	0	0	0	0	0	0
Other Weapons	0	0	0	0	0	0	0
Currency	0	0	0	0	0	0	0
Stolen Property	0	0	0	0	0	0	0
Other	0	0	0	0	0	0	0

Glen Dale PD

Search Information	Total	White	Black	Asian	Native American	Hispanic	Other
Authority							
Consent	7	6	1	0	0	0	0
Reasonable Suspicion/weapon	2	2	0	0	0	0	0
Incident to Arrest	2	2	0	0	0	0	0
Inventory	0	0	0	0	0	0	0
Probable Cause	0	0	0	0	0	0	0
Plain View	0	0	0	0	0	0	0
Other	0	0	0	0	0	0	0
Mode of Search							
Officer	10	9	1	0	0	0	0
Canine Unit	0	0	0	0	0	0	0
Drug Test Kit	0	0	0	0	0	0	0
PBT	3	3	0	0	0	0	0
Other	0	0	0	0	0	0	0
What Searched							
Vehicle	10	9	1	0	0	0	0
Driver	10	9	1	0	0	0	0
Passenger	3	3	0	0	0	0	0
Personal Effects	7	6	1	0	0	0	0
Contraband Found							
None	6	5	1	0	0	0	0
Illegal Drugs	0	0	0	0	0	0	0
Drug Paraphernalia	2	2	0	0	0	0	0
Alcohol	3	3	0	0	0	0	0
Firearms	0	0	0	0	0	0	0
Other Weapons	0	0	0	0	0	0	0
Currency	0	0	0	0	0	0	0
Stolen Property	0	0	0	0	0	0	0
Other	0	0	0	0	0	0	0

Grafton PD

Search Information	Total	White	Black	Asian	Native American	Hispanic	Other
Authority							
Consent	9	9	0	0	0	0	0
Reasonable Suspicion/weapon	0	0	0	0	0	0	0
Incident to Arrest	0	0	0	0	0	0	0
Inventory	0	0	0	0	0	0	0
Probable Cause	3	3	0	0	0	0	0
Plain View	8	8	0	0	0	0	0
Other	0	0	0	0	0	0	0
Mode of Search							
Officer	19	19	0	0	0	0	0
Canine Unit	0	0	0	0	0	0	0
Drug Test Kit	0	0	0	0	0	0	0
PBT	4	4	0	0	0	0	0
Other	0	0	0	0	0	0	0
What Searched							
Vehicle	16	16	0	0	0	0	0
Driver	15	15	0	0	0	0	0
Passenger	3	3	0	0	0	0	0
Personal Effects	2	2	0	0	0	0	0
Contraband Found							
None	4	4	0	0	0	0	0
Illegal Drugs	6	6	0	0	0	0	0
Drug Paraphernalia	5	5	0	0	0	0	0
Alcohol	7	7	0	0	0	0	0
Firearms	0	0	0	0	0	0	0
Other Weapons	1	1	0	0	0	0	0
Currency	0	0	0	0	0	0	0
Stolen Property	1	1	0	0	0	0	0
Other	0	0	0	0	0	0	0

Grant Co SO

Search Information	Total	White	Black	Asian	Native American	Hispanic	Other
Authority							
Consent	17	17	0	0	0	0	0
Reasonable Suspicion/weapon	0	0	0	0	0	0	0
Incident to Arrest	14	14	0	0	0	0	0
Inventory	0	0	0	0	0	0	0
Probable Cause	1	1	0	0	0	0	0
Plain View	1	1	0	0	0	0	0
Other	2	2	0	0	0	0	0
Mode of Search							
Officer	35	35	0	0	0	0	0
Canine Unit	6	6	0	0	0	0	0
Drug Test Kit	0	0	0	0	0	0	0
PBT	8	8	0	0	0	0	0
Other	0	0	0	0	0	0	0
What Searched							
Vehicle	35	35	0	0	0	0	0
Driver	25	25	0	0	0	0	0
Passenger	5	5	0	0	0	0	0
Personal Effects	7	7	0	0	0	0	0
Contraband Found							
None	17	17	0	0	0	0	0
Illegal Drugs	7	7	0	0	0	0	0
Drug Paraphernalia	5	5	0	0	0	0	0
Alcohol	8	8	0	0	0	0	0
Firearms	0	0	0	0	0	0	0
Other Weapons	0	0	0	0	0	0	0
Currency	0	0	0	0	0	0	0
Stolen Property	0	0	0	0	0	0	0
Other	2	2	0	0	0	0	0

Granville PD

Search Information	Total	White	Black	Asian	Native American	Hispanic	Other
Authority							
Consent	9	7	2	0	0	0	0
Reasonable Suspicion/weapon	0	0	0	0	0	0	0
Incident to Arrest	10	9	1	0	0	0	0
Inventory	6	2	3	0	0	0	1
Probable Cause	1	1	0	0	0	0	0
Plain View	0	0	0	0	0	0	0
Other	2	2	0	0	0	0	0
Mode of Search							
Officer	27	20	6	0	0	0	1
Canine Unit	5	4	1	0	0	0	0
Drug Test Kit	1	1	0	0	0	0	0
PBT	0	0	0	0	0	0	0
Other	0	0	0	0	0	0	0
What Searched							
Vehicle	26	19	6	0	0	0	1
Driver	20	17	3	0	0	0	0
Passenger	7	6	1	0	0	0	0
Personal Effects	3	2	1	0	0	0	0
Contraband Found							
None	18	13	4	0	0	0	1
Illegal Drugs	6	5	1	0	0	0	0
Drug Paraphernalia	6	6	0	0	0	0	0
Alcohol	3	3	0	0	0	0	0
Firearms	1	1	0	0	0	0	0
Other Weapons	3	2	1	0	0	0	0
Currency	0	0	0	0	0	0	0
Stolen Property	0	0	0	0	0	0	0
Other	2	2	0	0	0	0	0

Greenbrier Co SO

Search Information	Total	White	Black	Asian	Native American	Hispanic	Other
Authority							
Consent	4	4	0	0	0	0	0
Reasonable Suspicion/weapon	2	2	0	0	0	0	0
Incident to Arrest	0	0	0	0	0	0	0
Inventory	0	0	0	0	0	0	0
Probable Cause	0	0	0	0	0	0	0
Plain View	1	1	0	0	0	0	0
Other	1	1	0	0	0	0	0
Mode of Search							
Officer	8	8	0	0	0	0	0
Canine Unit	0	0	0	0	0	0	0
Drug Test Kit	0	0	0	0	0	0	0
PBT	0	0	0	0	0	0	0
Other	0	0	0	0	0	0	0
What Searched							
Vehicle	8	8	0	0	0	0	0
Driver	3	3	0	0	0	0	0
Passenger	2	2	0	0	0	0	0
Personal Effects	0	0	0	0	0	0	0
Contraband Found							
None	2	2	0	0	0	0	0
Illegal Drugs	1	1	0	0	0	0	0
Drug Paraphernalia	1	1	0	0	0	0	0
Alcohol	2	2	0	0	0	0	0
Firearms	2	2	0	0	0	0	0
Other Weapons	0	0	0	0	0	0	0
Currency	0	0	0	0	0	0	0
Stolen Property	0	0	0	0	0	0	0
Other	0	0	0	0	0	0	0

Hancock Co SO

Search Information	Total	White	Black	Asian	Native American	Hispanic	Other
Authority							
Consent	8	8	0	0	0	0	0
Reasonable Suspicion/weapon	0	0	0	0	0	0	0
Incident to Arrest	1	1	0	0	0	0	0
Inventory	0	0	0	0	0	0	0
Probable Cause	0	0	0	0	0	0	0
Plain View	0	0	0	0	0	0	0
Other	1	0	0	0	0	1	0
Mode of Search							
Officer	10	9	0	0	0	1	0
Canine Unit	1	1	0	0	0	0	0
Drug Test Kit	0	0	0	0	0	0	0
PBT	0	0	0	0	0	0	0
Other	0	0	0	0	0	0	0
What Searched							
Vehicle	9	9	0	0	0	0	0
Driver	8	7	0	0	0	1	0
Passenger	1	1	0	0	0	0	0
Personal Effects	2	2	0	0	0	0	0
Contraband Found							
None	7	6	0	0	0	1	0
Illegal Drugs	2	2	0	0	0	0	0
Drug Paraphernalia	1	1	0	0	0	0	0
Alcohol	2	2	0	0	0	0	0
Firearms	0	0	0	0	0	0	0
Other Weapons	0	0	0	0	0	0	0
Currency	0	0	0	0	0	0	0
Stolen Property	0	0	0	0	0	0	0
Other	0	0	0	0	0	0	0

Harpers Ferry PD

Search Information	Total	White	Black	Asian	Native American	Hispanic	Other
Authority							
Consent	5	5	0	0	0	0	0
Reasonable Suspicion/weapon	0	0	0	0	0	0	0
Incident to Arrest	3	3	0	0	0	0	0
Inventory	0	0	0	0	0	0	0
Probable Cause	0	0	0	0	0	0	0
Plain View	0	0	0	0	0	0	0
Other	0	0	0	0	0	0	0
Mode of Search							
Officer	8	8	0	0	0	0	0
Canine Unit	0	0	0	0	0	0	0
Drug Test Kit	0	0	0	0	0	0	0
PBT	0	0	0	0	0	0	0
Other	0	0	0	0	0	0	0
What Searched							
Vehicle	8	8	0	0	0	0	0
Driver	8	8	0	0	0	0	0
Passenger	4	4	0	0	0	0	0
Personal Effects	1	1	0	0	0	0	0
Contraband Found							
None	7	7	0	0	0	0	0
Illegal Drugs	0	0	0	0	0	0	0
Drug Paraphernalia	0	0	0	0	0	0	0
Alcohol	0	0	0	0	0	0	0
Firearms	0	0	0	0	0	0	0
Other Weapons	1	1	0	0	0	0	0
Currency	0	0	0	0	0	0	0
Stolen Property	0	0	0	0	0	0	0
Other	0	0	0	0	0	0	0

Harrison Co SO

Search Information	Total	White	Black	Asian	Native American	Hispanic	Other
Authority							
Consent	44	43	0	0	0	1	0
Reasonable Suspicion/weapon	0	0	0	0	0	0	0
Incident to Arrest	22	21	1	0	0	0	0
Inventory	2	2	0	0	0	0	0
Probable Cause	1	1	0	0	0	0	0
Plain View	0	0	0	0	0	0	0
Other	0	0	0	0	0	0	0
Mode of Search							
Officer	68	66	1	0	0	1	0
Canine Unit	0	0	0	0	0	0	0
Drug Test Kit	0	0	0	0	0	0	0
PBT	2	2	0	0	0	0	0
Other	3	3	0	0	0	0	0
What Searched							
Vehicle	60	58	1	0	0	1	0
Driver	61	60	1	0	0	0	0
Passenger	25	24	0	0	0	1	0
Personal Effects	3	2	1	0	0	0	0
Contraband Found							
None	34	33	0	0	0	1	0
Illegal Drugs	17	17	0	0	0	0	0
Drug Paraphernalia	19	18	1	0	0	0	0
Alcohol	11	10	1	0	0	0	0
Firearms	0	0	0	0	0	0	0
Other Weapons	3	3	0	0	0	0	0
Currency	0	0	0	0	0	0	0
Stolen Property	1	1	0	0	0	0	0
Other	2	2	0	0	0	0	0

Harrisville PD

Search Information	Total	White	Black	Asian	Native American	Hispanic	Other
Authority							
Consent	0	0	0	0	0	0	0
Reasonable Suspicion/weapon	0	0	0	0	0	0	0
Incident to Arrest	2	2	0	0	0	0	0
Inventory	0	0	0	0	0	0	0
Probable Cause	2	2	0	0	0	0	0
Plain View	0	0	0	0	0	0	0
Other	0	0	0	0	0	0	0
Mode of Search							
Officer	2	2	0	0	0	0	0
Canine Unit	0	0	0	0	0	0	0
Drug Test Kit	0	0	0	0	0	0	0
PBT	2	2	0	0	0	0	0
Other	1	1	0	0	0	0	0
What Searched							
Vehicle	1	1	0	0	0	0	0
Driver	4	4	0	0	0	0	0
Passenger	0	0	0	0	0	0	0
Personal Effects	0	0	0	0	0	0	0
Contraband Found							
None	4	4	0	0	0	0	0
Illegal Drugs	0	0	0	0	0	0	0
Drug Paraphernalia	0	0	0	0	0	0	0
Alcohol	0	0	0	0	0	0	0
Firearms	0	0	0	0	0	0	0
Other Weapons	0	0	0	0	0	0	0
Currency	0	0	0	0	0	0	0
Stolen Property	0	0	0	0	0	0	0
Other	0	0	0	0	0	0	0

Huntington PD

Search Information	Total	White	Black	Asian	Native American	Hispanic	Other
Authority							
Consent	2	0	2	0	0	0	0
Reasonable Suspicion/weapon	2	2	0	0	0	0	0
Incident to Arrest	11	9	2	0	0	0	0
Inventory	1	0	1	0	0	0	0
Probable Cause	2	2	0	0	0	0	0
Plain View	1	1	0	0	0	0	0
Other	1	1	0	0	0	0	0
Mode of Search							
Officer	19	14	5	0	0	0	0
Canine Unit	0	0	0	0	0	0	0
Drug Test Kit	0	0	0	0	0	0	0
PBT	4	4	0	0	0	0	0
Other	0	0	0	0	0	0	0
What Searched							
Vehicle	18	13	5	0	0	0	0
Driver	19	15	4	0	0	0	0
Passenger	2	2	0	0	0	0	0
Personal Effects	2	2	0	0	0	0	0
Contraband Found							
None	15	10	5	0	0	0	0
Illegal Drugs	2	2	0	0	0	0	0
Drug Paraphernalia	1	1	0	0	0	0	0
Alcohol	1	1	0	0	0	0	0
Firearms	2	2	0	0	0	0	0
Other Weapons	0	0	0	0	0	0	0
Currency	0	0	0	0	0	0	0
Stolen Property	0	0	0	0	0	0	0
Other	0	0	0	0	0	0	0

Hurricane PD

Search Information	Total	White	Black	Asian	Native American	Hispanic	Other
Authority							
Consent	11	11	0	0	0	0	0
Reasonable Suspicion/weapon	0	0	0	0	0	0	0
Incident to Arrest	1	1	0	0	0	0	0
Inventory	1	1	0	0	0	0	0
Probable Cause	3	3	0	0	0	0	0
Plain View	3	2	0	0	0	0	1
Other	0	0	0	0	0	0	0
Mode of Search							
Officer	19	18	0	0	0	0	1
Canine Unit	2	2	0	0	0	0	0
Drug Test Kit	0	0	0	0	0	0	0
PBT	0	0	0	0	0	0	0
Other	0	0	0	0	0	0	0
What Searched							
Vehicle	19	18	0	0	0	0	1
Driver	17	16	0	0	0	0	1
Passenger	7	7	0	0	0	0	0
Personal Effects	5	4	0	0	0	0	1
Contraband Found							
None	4	4	0	0	0	0	0
Illegal Drugs	11	10	0	0	0	0	1
Drug Paraphernalia	5	5	0	0	0	0	0
Alcohol	2	2	0	0	0	0	0
Firearms	0	0	0	0	0	0	0
Other Weapons	2	2	0	0	0	0	0
Currency	0	0	0	0	0	0	0
Stolen Property	0	0	0	0	0	0	0
Other	1	1	0	0	0	0	0

Jackson Co SO

Search Information	Total	White	Black	Asian	Native American	Hispanic	Other
Authority							
Consent	0	0	0	0	0	0	0
Reasonable Suspicion/weapon	0	0	0	0	0	0	0
Incident to Arrest	8	8	0	0	0	0	0
Inventory	0	0	0	0	0	0	0
Probable Cause	0	0	0	0	0	0	0
Plain View	2	1	1	0	0	0	0
Other	0	0	0	0	0	0	0
Mode of Search							
Officer	10	9	1	0	0	0	0
Canine Unit	0	0	0	0	0	0	0
Drug Test Kit	0	0	0	0	0	0	0
PBT	2	2	0	0	0	0	0
Other	0	0	0	0	0	0	0
What Searched							
Vehicle	8	7	1	0	0	0	0
Driver	10	9	1	0	0	0	0
Passenger	2	2	0	0	0	0	0
Personal Effects	2	2	0	0	0	0	0
Contraband Found							
None	3	3	0	0	0	0	0
Illegal Drugs	1	1	0	0	0	0	0
Drug Paraphernalia	1	1	0	0	0	0	0
Alcohol	5	4	1	0	0	0	0
Firearms	0	0	0	0	0	0	0
Other Weapons	0	0	0	0	0	0	0
Currency	0	0	0	0	0	0	0
Stolen Property	0	0	0	0	0	0	0
Other	0	0	0	0	0	0	0

Jefferson Co SO

Search Information	Total	White	Black	Asian	Native American	Hispanic	Other
Authority							
Consent	4	4	0	0	0	0	0
Reasonable Suspicion/weapon	0	0	0	0	0	0	0
Incident to Arrest	2	2	0	0	0	0	0
Inventory	3	2	1	0	0	0	0
Probable Cause	1	1	0	0	0	0	0
Plain View	0	0	0	0	0	0	0
Other	0	0	0	0	0	0	0
Mode of Search							
Officer	10	9	1	0	0	0	0
Canine Unit	0	0	0	0	0	0	0
Drug Test Kit	1	1	0	0	0	0	0
PBT	1	1	0	0	0	0	0
Other	0	0	0	0	0	0	0
What Searched							
Vehicle	9	8	1	0	0	0	0
Driver	8	8	0	0	0	0	0
Passenger	4	4	0	0	0	0	0
Personal Effects	2	2	0	0	0	0	0
Contraband Found							
None	5	4	1	0	0	0	0
Illegal Drugs	2	2	0	0	0	0	0
Drug Paraphernalia	3	3	0	0	0	0	0
Alcohol	3	3	0	0	0	0	0
Firearms	0	0	0	0	0	0	0
Other Weapons	1	1	0	0	0	0	0
Currency	0	0	0	0	0	0	0
Stolen Property	0	0	0	0	0	0	0
Other	0	0	0	0	0	0	0

Kanawha Co SO

Search Information	Total	White	Black	Asian	Native American	Hispanic	Other
Authority							
Consent	102	96	6	0	0	0	0
Reasonable Suspicion/weapon	2	2	0	0	0	0	0
Incident to Arrest	95	91	4	0	0	0	0
Inventory	66	61	5	0	0	0	0
Probable Cause	12	10	1	0	0	1	0
Plain View	4	4	0	0	0	0	0
Other	7	7	0	0	0	0	0
Mode of Search							
Officer	282	266	15	0	0	1	0
Canine Unit	42	37	4	0	0	1	0
Drug Test Kit	0	0	0	0	0	0	0
PBT	0	0	0	0	0	0	0
Other	0	0	0	0	0	0	0
What Searched							
Vehicle	276	259	16	0	0	1	0
Driver	243	228	14	0	0	1	0
Passenger	56	52	4	0	0	0	0
Personal Effects	29	27	2	0	0	0	0
Contraband Found							
None	193	186	7	0	0	0	0
Illegal Drugs	38	31	6	0	0	1	0
Drug Paraphernalia	48	45	2	0	0	1	0
Alcohol	20	19	1	0	0	0	0
Firearms	4	3	1	0	0	0	0
Other Weapons	4	4	0	0	0	0	0
Currency	2	1	1	0	0	0	0
Stolen Property	3	3	0	0	0	0	0
Other	6	5	1	0	0	0	0

Kenova PD

Search Information	Total	White	Black	Asian	Native American	Hispanic	Other
Authority							
Consent	5	5	0	0	0	0	0
Reasonable Suspicion/weapon	2	2	0	0	0	0	0
Incident to Arrest	4	4	0	0	0	0	0
Inventory	0	0	0	0	0	0	0
Probable Cause	1	1	0	0	0	0	0
Plain View	0	0	0	0	0	0	0
Other	0	0	0	0	0	0	0
Mode of Search							
Officer	10	10	0	0	0	0	0
Canine Unit	0	0	0	0	0	0	0
Drug Test Kit	0	0	0	0	0	0	0
PBT	4	4	0	0	0	0	0
Other	0	0	0	0	0	0	0
What Searched							
Vehicle	9	9	0	0	0	0	0
Driver	10	10	0	0	0	0	0
Passenger	2	2	0	0	0	0	0
Personal Effects	4	4	0	0	0	0	0
Contraband Found							
None	5	5	0	0	0	0	0
Illegal Drugs	3	3	0	0	0	0	0
Drug Paraphernalia	4	4	0	0	0	0	0
Alcohol	0	0	0	0	0	0	0
Firearms	0	0	0	0	0	0	0
Other Weapons	1	1	0	0	0	0	0
Currency	0	0	0	0	0	0	0
Stolen Property	1	1	0	0	0	0	0
Other	1	1	0	0	0	0	0

Keyser PD

Search Information	Total	White	Black	Asian	Native American	Hispanic	Other
Authority							
Consent	7	7	0	0	0	0	0
Reasonable Suspicion/weapon	0	0	0	0	0	0	0
Incident to Arrest	8	7	0	0	0	1	0
Inventory	0	0	0	0	0	0	0
Probable Cause	2	2	0	0	0	0	0
Plain View	1	0	0	0	0	1	0
Other	1	1	0	0	0	0	0
Mode of Search							
Officer	17	15	0	0	0	2	0
Canine Unit	5	5	0	0	0	0	0
Drug Test Kit	0	0	0	0	0	0	0
PBT	1	1	0	0	0	0	0
Other	0	0	0	0	0	0	0
What Searched							
Vehicle	19	17	0	0	0	2	0
Driver	12	11	0	0	0	1	0
Passenger	4	4	0	0	0	0	0
Personal Effects	0	0	0	0	0	0	0
Contraband Found							
None	8	7	0	0	0	1	0
Illegal Drugs	4	4	0	0	0	0	0
Drug Paraphernalia	4	4	0	0	0	0	0
Alcohol	4	3	0	0	0	1	0
Firearms	0	0	0	0	0	0	0
Other Weapons	1	1	0	0	0	0	0
Currency	0	0	0	0	0	0	0
Stolen Property	0	0	0	0	0	0	0
Other	0	0	0	0	0	0	0

Kingwood PD

Search Information	Total	White	Black	Asian	Native American	Hispanic	Other
Authority							
Consent	4	4	0	0	0	0	0
Reasonable Suspicion/weapon	1	0	1	0	0	0	0
Incident to Arrest	5	5	0	0	0	0	0
Inventory	0	0	0	0	0	0	0
Probable Cause	0	0	0	0	0	0	0
Plain View	1	1	0	0	0	0	0
Other	0	0	0	0	0	0	0
Mode of Search							
Officer	10	10	0	0	0	0	0
Canine Unit	2	1	1	0	0	0	0
Drug Test Kit	0	0	0	0	0	0	0
PBT	4	4	0	0	0	0	0
Other	0	0	0	0	0	0	0
What Searched							
Vehicle	10	9	1	0	0	0	0
Driver	10	10	0	0	0	0	0
Passenger	6	6	0	0	0	0	0
Personal Effects	4	4	0	0	0	0	0
Contraband Found							
None	3	2	1	0	0	0	0
Illegal Drugs	5	5	0	0	0	0	0
Drug Paraphernalia	3	3	0	0	0	0	0
Alcohol	6	6	0	0	0	0	0
Firearms	0	0	0	0	0	0	0
Other Weapons	0	0	0	0	0	0	0
Currency	0	0	0	0	0	0	0
Stolen Property	1	1	0	0	0	0	0
Other	1	1	0	0	0	0	0

Lester -- NO PD

Search Information	Total	White	Black	Asian	Native American	Hispanic	Other
Authority							
Consent	1	1	0	0	0	0	0
Reasonable Suspicion/weapon	1	1	0	0	0	0	0
Incident to Arrest	0	0	0	0	0	0	0
Inventory	0	0	0	0	0	0	0
Probable Cause	1	1	0	0	0	0	0
Plain View	0	0	0	0	0	0	0
Other	0	0	0	0	0	0	0
Mode of Search							
Officer	3	3	0	0	0	0	0
Canine Unit	1	1	0	0	0	0	0
Drug Test Kit	0	0	0	0	0	0	0
PBT	1	1	0	0	0	0	0
Other	0	0	0	0	0	0	0
What Searched							
Vehicle	3	3	0	0	0	0	0
Driver	3	3	0	0	0	0	0
Passenger	1	1	0	0	0	0	0
Personal Effects	0	0	0	0	0	0	0
Contraband Found							
None	1	1	0	0	0	0	0
Illegal Drugs	0	0	0	0	0	0	0
Drug Paraphernalia	1	1	0	0	0	0	0
Alcohol	1	1	0	0	0	0	0
Firearms	0	0	0	0	0	0	0
Other Weapons	0	0	0	0	0	0	0
Currency	0	0	0	0	0	0	0
Stolen Property	0	0	0	0	0	0	0
Other	0	0	0	0	0	0	0

Lewis Co SO

Search Information	Total	White	Black	Asian	Native American	Hispanic	Other
Authority							
Consent	13	13	0	0	0	0	0
Reasonable Suspicion/weapon	0	0	0	0	0	0	0
Incident to Arrest	7	7	0	0	0	0	0
Inventory	0	0	0	0	0	0	0
Probable Cause	1	1	0	0	0	0	0
Plain View	1	1	0	0	0	0	0
Other	0	0	0	0	0	0	0
Mode of Search							
Officer	19	19	0	0	0	0	0
Canine Unit	1	1	0	0	0	0	0
Drug Test Kit	0	0	0	0	0	0	0
PBT	11	11	0	0	0	0	0
Other	0	0	0	0	0	0	0
What Searched							
Vehicle	17	17	0	0	0	0	0
Driver	18	18	0	0	0	0	0
Passenger	6	6	0	0	0	0	0
Personal Effects	8	8	0	0	0	0	0
Contraband Found							
None	7	7	0	0	0	0	0
Illegal Drugs	6	6	0	0	0	0	0
Drug Paraphernalia	8	8	0	0	0	0	0
Alcohol	10	10	0	0	0	0	0
Firearms	1	1	0	0	0	0	0
Other Weapons	1	1	0	0	0	0	0
Currency	1	1	0	0	0	0	0
Stolen Property	0	0	0	0	0	0	0
Other	0	0	0	0	0	0	0

Lewisburg PD

Search Information	Total	White	Black	Asian	Native American	Hispanic	Other
Authority							
Consent	20	18	0	0	0	2	0
Reasonable Suspicion/weapon	4	4	0	0	0	0	0
Incident to Arrest	7	6	0	0	0	1	0
Inventory	11	9	0	0	0	2	0
Probable Cause	4	3	1	0	0	0	0
Plain View	0	0	0	0	0	0	0
Other	3	3	0	0	0	0	0
Mode of Search							
Officer	39	33	1	0	0	5	0
Canine Unit	4	3	1	0	0	0	0
Drug Test Kit	2	1	1	0	0	0	0
PBT	18	17	0	0	0	1	0
Other	0	0	0	0	0	0	0
What Searched							
Vehicle	36	30	1	0	0	5	0
Driver	40	37	1	0	0	2	0
Passenger	9	8	1	0	0	0	0
Personal Effects	2	2	0	0	0	0	0
Contraband Found							
None	22	18	0	0	0	4	0
Illegal Drugs	9	8	1	0	0	0	0
Drug Paraphernalia	3	3	0	0	0	0	0
Alcohol	20	19	0	0	0	1	0
Firearms	1	1	0	0	0	0	0
Other Weapons	4	4	0	0	0	0	0
Currency	0	0	0	0	0	0	0
Stolen Property	0	0	0	0	0	0	0
Other	0	0	0	0	0	0	0

Logan Co SO

Search Information	Total	White	Black	Asian	Native American	Hispanic	Other
Authority							
Consent	36	35	1	0	0	0	0
Reasonable Suspicion/weapon	0	0	0	0	0	0	0
Incident to Arrest	4	4	0	0	0	0	0
Inventory	4	4	0	0	0	0	0
Probable Cause	2	2	0	0	0	0	0
Plain View	0	0	0	0	0	0	0
Other	1	1	0	0	0	0	0
Mode of Search							
Officer	47	46	1	0	0	0	0
Canine Unit	3	3	0	0	0	0	0
Drug Test Kit	1	1	0	0	0	0	0
PBT	1	1	0	0	0	0	0
Other	0	0	0	0	0	0	0
What Searched							
Vehicle	46	45	1	0	0	0	0
Driver	36	35	1	0	0	0	0
Passenger	17	16	1	0	0	0	0
Personal Effects	8	8	0	0	0	0	0
Contraband Found							
None	21	21	0	0	0	0	0
Illegal Drugs	10	9	1	0	0	0	0
Drug Paraphernalia	7	7	0	0	0	0	0
Alcohol	7	7	0	0	0	0	0
Firearms	0	0	0	0	0	0	0
Other Weapons	0	0	0	0	0	0	0
Currency	0	0	0	0	0	0	0
Stolen Property	2	2	0	0	0	0	0
Other	4	4	0	0	0	0	0

Logan PD

Search Information	Total	White	Black	Asian	Native American	Hispanic	Other
Authority							
Consent	4	4	0	0	0	0	0
Reasonable Suspicion/weapon	0	0	0	0	0	0	0
Incident to Arrest	1	1	0	0	0	0	0
Inventory	0	0	0	0	0	0	0
Probable Cause	0	0	0	0	0	0	0
Plain View	1	1	0	0	0	0	0
Other	0	0	0	0	0	0	0
Mode of Search							
Officer	6	6	0	0	0	0	0
Canine Unit	0	0	0	0	0	0	0
Drug Test Kit	0	0	0	0	0	0	0
PBT	0	0	0	0	0	0	0
Other	0	0	0	0	0	0	0
What Searched							
Vehicle	6	6	0	0	0	0	0
Driver	3	3	0	0	0	0	0
Passenger	2	2	0	0	0	0	0
Personal Effects	1	1	0	0	0	0	0
Contraband Found							
None	2	2	0	0	0	0	0
Illegal Drugs	1	1	0	0	0	0	0
Drug Paraphernalia	2	2	0	0	0	0	0
Alcohol	2	2	0	0	0	0	0
Firearms	0	0	0	0	0	0	0
Other Weapons	0	0	0	0	0	0	0
Currency	0	0	0	0	0	0	0
Stolen Property	0	0	0	0	0	0	0
Other	0	0	0	0	0	0	0

Lumberport PD

Search Information	Total	White	Black	Asian	Native American	Hispanic	Other
Authority							
Consent	1	1	0	0	0	0	0
Reasonable Suspicion/weapon	0	0	0	0	0	0	0
Incident to Arrest	0	0	0	0	0	0	0
Inventory	0	0	0	0	0	0	0
Probable Cause	0	0	0	0	0	0	0
Plain View	0	0	0	0	0	0	0
Other	0	0	0	0	0	0	0
Mode of Search							
Officer	1	1	0	0	0	0	0
Canine Unit	0	0	0	0	0	0	0
Drug Test Kit	0	0	0	0	0	0	0
PBT	0	0	0	0	0	0	0
Other	0	0	0	0	0	0	0
What Searched							
Vehicle	1	1	0	0	0	0	0
Driver	1	1	0	0	0	0	0
Passenger	0	0	0	0	0	0	0
Personal Effects	0	0	0	0	0	0	0
Contraband Found							
None	0	0	0	0	0	0	0
Illegal Drugs	1	1	0	0	0	0	0
Drug Paraphernalia	0	0	0	0	0	0	0
Alcohol	0	0	0	0	0	0	0
Firearms	0	0	0	0	0	0	0
Other Weapons	0	0	0	0	0	0	0
Currency	0	0	0	0	0	0	0
Stolen Property	0	0	0	0	0	0	0
Other	0	0	0	0	0	0	0

Mabscott PD

Search Information	Total	White	Black	Asian	Native American	Hispanic	Other
Authority							
Consent	11	11	0	0	0	0	0
Reasonable Suspicion/weapon	1	1	0	0	0	0	0
Incident to Arrest	0	0	0	0	0	0	0
Inventory	12	8	4	0	0	0	0
Probable Cause	6	5	1	0	0	0	0
Plain View	0	0	0	0	0	0	0
Other	0	0	0	0	0	0	0
Mode of Search							
Officer	30	25	5	0	0	0	0
Canine Unit	0	0	0	0	0	0	0
Drug Test Kit	0	0	0	0	0	0	0
PBT	0	0	0	0	0	0	0
Other	0	0	0	0	0	0	0
What Searched							
Vehicle	30	25	5	0	0	0	0
Driver	22	19	3	0	0	0	0
Passenger	10	9	1	0	0	0	0
Personal Effects	3	3	0	0	0	0	0
Contraband Found							
None	9	6	3	0	0	0	0
Illegal Drugs	17	15	2	0	0	0	0
Drug Paraphernalia	6	5	1	0	0	0	0
Alcohol	0	0	0	0	0	0	0
Firearms	3	3	0	0	0	0	0
Other Weapons	0	0	0	0	0	0	0
Currency	0	0	0	0	0	0	0
Stolen Property	0	0	0	0	0	0	0
Other	0	0	0	0	0	0	0

Madison PD

Search Information	Total	White	Black	Asian	Native American	Hispanic	Other
Authority							
Consent	27	27	0	0	0	0	0
Reasonable Suspicion/weapon	1	1	0	0	0	0	0
Incident to Arrest	1	1	0	0	0	0	0
Inventory	0	0	0	0	0	0	0
Probable Cause	1	1	0	0	0	0	0
Plain View	4	4	0	0	0	0	0
Other	0	0	0	0	0	0	0
Mode of Search							
Officer	33	33	0	0	0	0	0
Canine Unit	16	16	0	0	0	0	0
Drug Test Kit	0	0	0	0	0	0	0
PBT	1	1	0	0	0	0	0
Other	0	0	0	0	0	0	0
What Searched							
Vehicle	33	33	0	0	0	0	0
Driver	27	27	0	0	0	0	0
Passenger	12	12	0	0	0	0	0
Personal Effects	1	1	0	0	0	0	0
Contraband Found							
None	14	14	0	0	0	0	0
Illegal Drugs	14	14	0	0	0	0	0
Drug Paraphernalia	6	6	0	0	0	0	0
Alcohol	3	3	0	0	0	0	0
Firearms	0	0	0	0	0	0	0
Other Weapons	0	0	0	0	0	0	0
Currency	0	0	0	0	0	0	0
Stolen Property	0	0	0	0	0	0	0
Other	0	0	0	0	0	0	0

Mannington PD

Search Information	Total	White	Black	Asian	Native American	Hispanic	Other
Authority							
Consent	2	2	0	0	0	0	0
Reasonable Suspicion/weapon	0	0	0	0	0	0	0
Incident to Arrest	0	0	0	0	0	0	0
Inventory	2	2	0	0	0	0	0
Probable Cause	1	1	0	0	0	0	0
Plain View	0	0	0	0	0	0	0
Other	0	0	0	0	0	0	0
Mode of Search							
Officer	5	5	0	0	0	0	0
Canine Unit	0	0	0	0	0	0	0
Drug Test Kit	0	0	0	0	0	0	0
PBT	0	0	0	0	0	0	0
Other	0	0	0	0	0	0	0
What Searched							
Vehicle	5	5	0	0	0	0	0
Driver	2	2	0	0	0	0	0
Passenger	2	2	0	0	0	0	0
Personal Effects	1	1	0	0	0	0	0
Contraband Found							
None	0	0	0	0	0	0	0
Illegal Drugs	2	2	0	0	0	0	0
Drug Paraphernalia	2	2	0	0	0	0	0
Alcohol	3	3	0	0	0	0	0
Firearms	0	0	0	0	0	0	0
Other Weapons	0	0	0	0	0	0	0
Currency	0	0	0	0	0	0	0
Stolen Property	0	0	0	0	0	0	0
Other	1	1	0	0	0	0	0

Marion Co SO

Search Information	Total	White	Black	Asian	Native American	Hispanic	Other
Authority							
Consent	11	11	0	0	0	0	0
Reasonable Suspicion/weapon	1	1	0	0	0	0	0
Incident to Arrest	7	6	1	0	0	0	0
Inventory	0	0	0	0	0	0	0
Probable Cause	1	1	0	0	0	0	0
Plain View	0	0	0	0	0	0	0
Other	0	0	0	0	0	0	0
Mode of Search							
Officer	20	19	1	0	0	0	0
Canine Unit	0	0	0	0	0	0	0
Drug Test Kit	0	0	0	0	0	0	0
PBT	0	0	0	0	0	0	0
Other	0	0	0	0	0	0	0
What Searched							
Vehicle	19	18	1	0	0	0	0
Driver	10	9	1	0	0	0	0
Passenger	5	5	0	0	0	0	0
Personal Effects	0	0	0	0	0	0	0
Contraband Found							
None	9	8	1	0	0	0	0
Illegal Drugs	8	8	0	0	0	0	0
Drug Paraphernalia	4	4	0	0	0	0	0
Alcohol	3	3	0	0	0	0	0
Firearms	0	0	0	0	0	0	0
Other Weapons	1	1	0	0	0	0	0
Currency	0	0	0	0	0	0	0
Stolen Property	0	0	0	0	0	0	0
Other	0	0	0	0	0	0	0

Marshall Co SO

Search Information	Total	White	Black	Asian	Native American	Hispanic	Other
Authority							
Consent	25	24	0	0	0	1	0
Reasonable Suspicion/weapon	1	1	0	0	0	0	0
Incident to Arrest	8	8	0	0	0	0	0
Inventory	0	0	0	0	0	0	0
Probable Cause	2	2	0	0	0	0	0
Plain View	2	2	0	0	0	0	0
Other	0	0	0	0	0	0	0
Mode of Search							
Officer	34	33	0	0	0	1	0
Canine Unit	13	13	0	0	0	0	0
Drug Test Kit	3	3	0	0	0	0	0
PBT	4	4	0	0	0	0	0
Other	0	0	0	0	0	0	0
What Searched							
Vehicle	37	36	0	0	0	1	0
Driver	23	22	0	0	0	1	0
Passenger	8	8	0	0	0	0	0
Personal Effects	4	4	0	0	0	0	0
Contraband Found							
None	25	24	0	0	0	1	0
Illegal Drugs	7	7	0	0	0	0	0
Drug Paraphernalia	6	6	0	0	0	0	0
Alcohol	5	5	0	0	0	0	0
Firearms	0	0	0	0	0	0	0
Other Weapons	1	1	0	0	0	0	0
Currency	0	0	0	0	0	0	0
Stolen Property	0	0	0	0	0	0	0
Other	0	0	0	0	0	0	0

Marshall Univ Police

Search Information	Total	White	Black	Asian	Native American	Hispanic	Other
Authority							
Consent	0	0	0	0	0	0	0
Reasonable Suspicion/weapon	0	0	0	0	0	0	0
Incident to Arrest	2	2	0	0	0	0	0
Inventory	1	1	0	0	0	0	0
Probable Cause	0	0	0	0	0	0	0
Plain View	0	0	0	0	0	0	0
Other	0	0	0	0	0	0	0
Mode of Search							
Officer	3	3	0	0	0	0	0
Canine Unit	0	0	0	0	0	0	0
Drug Test Kit	0	0	0	0	0	0	0
PBT	0	0	0	0	0	0	0
Other	0	0	0	0	0	0	0
What Searched							
Vehicle	3	3	0	0	0	0	0
Driver	2	2	0	0	0	0	0
Passenger	0	0	0	0	0	0	0
Personal Effects	0	0	0	0	0	0	0
Contraband Found							
None	1	1	0	0	0	0	0
Illegal Drugs	1	1	0	0	0	0	0
Drug Paraphernalia	1	1	0	0	0	0	0
Alcohol	1	1	0	0	0	0	0
Firearms	0	0	0	0	0	0	0
Other Weapons	0	0	0	0	0	0	0
Currency	0	0	0	0	0	0	0
Stolen Property	0	0	0	0	0	0	0
Other	0	0	0	0	0	0	0

Martinsburg PD

Search Information	Total	White	Black	Asian	Native American	Hispanic	Other
Authority							
Consent	68	42	21	0	0	5	0
Reasonable Suspicion/weapon	6	2	4	0	0	0	0
Incident to Arrest	44	23	11	0	0	10	0
Inventory	27	18	4	0	0	5	0
Probable Cause	8	4	4	0	0	0	0
Plain View	7	5	2	0	0	0	0
Other	1	0	1	0	0	0	0
Mode of Search							
Officer	156	94	42	0	0	20	0
Canine Unit	11	2	9	0	0	0	0
Drug Test Kit	0	0	0	0	0	0	0
PBT	8	4	2	0	0	2	0
Other	0	0	0	0	0	0	0
What Searched							
Vehicle	150	85	46	0	0	19	0
Driver	103	59	31	0	0	13	0
Passenger	39	26	13	0	0	0	0
Personal Effects	12	8	3	0	0	1	0
Contraband Found							
None	96	54	28	0	0	14	0
Illegal Drugs	29	18	10	0	0	1	0
Drug Paraphernalia	25	19	6	0	0	0	0
Alcohol	19	9	5	0	0	5	0
Firearms	3	3	0	0	0	0	0
Other Weapons	5	5	0	0	0	0	0
Currency	2	0	2	0	0	0	0
Stolen Property	1	1	0	0	0	0	0
Other	2	2	0	0	0	0	0

Mason Co SO

Search Information	Total	White	Black	Asian	Native American	Hispanic	Other
Authority							
Consent	17	17	0	0	0	0	0
Reasonable Suspicion/weapon	1	1	0	0	0	0	0
Incident to Arrest	4	4	0	0	0	0	0
Inventory	0	0	0	0	0	0	0
Probable Cause	0	0	0	0	0	0	0
Plain View	1	1	0	0	0	0	0
Other	0	0	0	0	0	0	0
Mode of Search							
Officer	21	21	0	0	0	0	0
Canine Unit	1	1	0	0	0	0	0
Drug Test Kit	0	0	0	0	0	0	0
PBT	0	0	0	0	0	0	0
Other	1	1	0	0	0	0	0
What Searched							
Vehicle	22	22	0	0	0	0	0
Driver	18	18	0	0	0	0	0
Passenger	7	7	0	0	0	0	0
Personal Effects	4	4	0	0	0	0	0
Contraband Found							
None	11	11	0	0	0	0	0
Illegal Drugs	5	5	0	0	0	0	0
Drug Paraphernalia	6	6	0	0	0	0	0
Alcohol	3	3	0	0	0	0	0
Firearms	0	0	0	0	0	0	0
Other Weapons	1	1	0	0	0	0	0
Currency	0	0	0	0	0	0	0
Stolen Property	0	0	0	0	0	0	0
Other	2	2	0	0	0	0	0

Mason PD

Search Information	Total	White	Black	Asian	Native American	Hispanic	Other
Authority							
Consent	5	5	0	0	0	0	0
Reasonable Suspicion/weapon	0	0	0	0	0	0	0
Incident to Arrest	0	0	0	0	0	0	0
Inventory	0	0	0	0	0	0	0
Probable Cause	0	0	0	0	0	0	0
Plain View	0	0	0	0	0	0	0
Other	0	0	0	0	0	0	0
Mode of Search							
Officer	5	5	0	0	0	0	0
Canine Unit	0	0	0	0	0	0	0
Drug Test Kit	0	0	0	0	0	0	0
PBT	0	0	0	0	0	0	0
Other	0	0	0	0	0	0	0
What Searched							
Vehicle	5	5	0	0	0	0	0
Driver	4	4	0	0	0	0	0
Passenger	3	3	0	0	0	0	0
Personal Effects	3	3	0	0	0	0	0
Contraband Found							
None	1	1	0	0	0	0	0
Illegal Drugs	4	4	0	0	0	0	0
Drug Paraphernalia	4	4	0	0	0	0	0
Alcohol	1	1	0	0	0	0	0
Firearms	0	0	0	0	0	0	0
Other Weapons	0	0	0	0	0	0	0
Currency	0	0	0	0	0	0	0
Stolen Property	0	0	0	0	0	0	0
Other	0	0	0	0	0	0	0

Mc Mechen PD

Search Information	Total	White	Black	Asian	Native American	Hispanic	Other
Authority							
Consent	4	4	0	0	0	0	0
Reasonable Suspicion/weapon	0	0	0	0	0	0	0
Incident to Arrest	0	0	0	0	0	0	0
Inventory	0	0	0	0	0	0	0
Probable Cause	1	1	0	0	0	0	0
Plain View	0	0	0	0	0	0	0
Other	0	0	0	0	0	0	0
Mode of Search							
Officer	4	4	0	0	0	0	0
Canine Unit	1	1	0	0	0	0	0
Drug Test Kit	0	0	0	0	0	0	0
PBT	0	0	0	0	0	0	0
Other	1	1	0	0	0	0	0
What Searched							
Vehicle	4	4	0	0	0	0	0
Driver	3	3	0	0	0	0	0
Passenger	2	2	0	0	0	0	0
Personal Effects	2	2	0	0	0	0	0
Contraband Found							
None	4	4	0	0	0	0	0
Illegal Drugs	0	0	0	0	0	0	0
Drug Paraphernalia	0	0	0	0	0	0	0
Alcohol	0	0	0	0	0	0	0
Firearms	0	0	0	0	0	0	0
Other Weapons	0	0	0	0	0	0	0
Currency	0	0	0	0	0	0	0
Stolen Property	0	0	0	0	0	0	0
Other	1	1	0	0	0	0	0

Mercer Co SO

Search Information	Total	White	Black	Asian	Native American	Hispanic	Other
Authority							
Consent	6	5	0	0	0	1	0
Reasonable Suspicion/weapon	0	0	0	0	0	0	0
Incident to Arrest	2	1	1	0	0	0	0
Inventory	0	0	0	0	0	0	0
Probable Cause	1	1	0	0	0	0	0
Plain View	0	0	0	0	0	0	0
Other	0	0	0	0	0	0	0
Mode of Search							
Officer	9	7	1	0	0	1	0
Canine Unit	1	1	0	0	0	0	0
Drug Test Kit	0	0	0	0	0	0	0
PBT	0	0	0	0	0	0	0
Other	0	0	0	0	0	0	0
What Searched							
Vehicle	9	7	1	0	0	1	0
Driver	8	6	1	0	0	1	0
Passenger	4	2	1	0	0	1	0
Personal Effects	4	2	1	0	0	1	0
Contraband Found							
None	4	4	0	0	0	0	0
Illegal Drugs	4	2	1	0	0	1	0
Drug Paraphernalia	2	1	0	0	0	1	0
Alcohol	3	2	1	0	0	0	0
Firearms	0	0	0	0	0	0	0
Other Weapons	1	1	0	0	0	0	0
Currency	0	0	0	0	0	0	0
Stolen Property	0	0	0	0	0	0	0
Other	0	0	0	0	0	0	0

Milton PD

Search Information	Total	White	Black	Asian	Native American	Hispanic	Other
Authority							
Consent	23	22	1	0	0	0	0
Reasonable Suspicion/weapon	0	0	0	0	0	0	0
Incident to Arrest	2	2	0	0	0	0	0
Inventory	0	0	0	0	0	0	0
Probable Cause	1	1	0	0	0	0	0
Plain View	2	2	0	0	0	0	0
Other	0	0	0	0	0	0	0
Mode of Search							
Officer	28	27	1	0	0	0	0
Canine Unit	3	3	0	0	0	0	0
Drug Test Kit	0	0	0	0	0	0	0
PBT	0	0	0	0	0	0	0
Other	0	0	0	0	0	0	0
What Searched							
Vehicle	27	26	1	0	0	0	0
Driver	26	25	1	0	0	0	0
Passenger	15	14	1	0	0	0	0
Personal Effects	4	4	0	0	0	0	0
Contraband Found							
None	10	10	0	0	0	0	0
Illegal Drugs	14	13	1	0	0	0	0
Drug Paraphernalia	11	11	0	0	0	0	0
Alcohol	2	2	0	0	0	0	0
Firearms	0	0	0	0	0	0	0
Other Weapons	0	0	0	0	0	0	0
Currency	1	0	1	0	0	0	0
Stolen Property	0	0	0	0	0	0	0
Other	0	0	0	0	0	0	0

Mineral Co SO

Search Information	Total	White	Black	Asian	Native American	Hispanic	Other
Authority							
Consent	16	15	0	0	0	1	0
Reasonable Suspicion/weapon	4	4	0	0	0	0	0
Incident to Arrest	9	8	0	0	0	1	0
Inventory	2	1	0	0	0	1	0
Probable Cause	1	1	0	0	0	0	0
Plain View	2	2	0	0	0	0	0
Other	0	0	0	0	0	0	0
Mode of Search							
Officer	32	30	0	0	0	2	0
Canine Unit	15	13	0	0	0	2	0
Drug Test Kit	0	0	0	0	0	0	0
PBT	16	14	0	0	0	2	0
Other	1	1	0	0	0	0	0
What Searched							
Vehicle	30	27	0	0	0	3	0
Driver	32	30	0	0	0	2	0
Passenger	16	15	0	0	0	1	0
Personal Effects	8	7	0	0	0	1	0
Contraband Found							
None	11	10	0	0	0	1	0
Illegal Drugs	9	9	0	0	0	0	0
Drug Paraphernalia	6	6	0	0	0	0	0
Alcohol	14	12	0	0	0	2	0
Firearms	2	2	0	0	0	0	0
Other Weapons	3	3	0	0	0	0	0
Currency	0	0	0	0	0	0	0
Stolen Property	1	1	0	0	0	0	0
Other	0	0	0	0	0	0	0

Mingo Co SO

Search Information	Total	White	Black	Asian	Native American	Hispanic	Other
Authority							
Consent	5	5	0	0	0	0	0
Reasonable Suspicion/weapon	0	0	0	0	0	0	0
Incident to Arrest	0	0	0	0	0	0	0
Inventory	2	2	0	0	0	0	0
Probable Cause	0	0	0	0	0	0	0
Plain View	0	0	0	0	0	0	0
Other	0	0	0	0	0	0	0
Mode of Search							
Officer	7	7	0	0	0	0	0
Canine Unit	0	0	0	0	0	0	0
Drug Test Kit	0	0	0	0	0	0	0
PBT	0	0	0	0	0	0	0
Other	0	0	0	0	0	0	0
What Searched							
Vehicle	7	7	0	0	0	0	0
Driver	7	7	0	0	0	0	0
Passenger	4	4	0	0	0	0	0
Personal Effects	1	1	0	0	0	0	0
Contraband Found							
None	3	3	0	0	0	0	0
Illegal Drugs	2	2	0	0	0	0	0
Drug Paraphernalia	2	2	0	0	0	0	0
Alcohol	0	0	0	0	0	0	0
Firearms	0	0	0	0	0	0	0
Other Weapons	1	1	0	0	0	0	0
Currency	0	0	0	0	0	0	0
Stolen Property	0	0	0	0	0	0	0
Other	1	1	0	0	0	0	0

Monongalia Co SO

Search Information	Total	White	Black	Asian	Native American	Hispanic	Other
Authority							
Consent	15	14	1	0	0	0	0
Reasonable Suspicion/weapon	5	4	1	0	0	0	0
Incident to Arrest	18	16	1	0	0	1	0
Inventory	0	0	0	0	0	0	0
Probable Cause	14	14	0	0	0	0	0
Plain View	0	0	0	0	0	0	0
Other	3	3	0	0	0	0	0
Mode of Search							
Officer	47	43	3	0	0	1	0
Canine Unit	9	9	0	0	0	0	0
Drug Test Kit	0	0	0	0	0	0	0
PBT	28	26	1	0	0	1	0
Other	0	0	0	0	0	0	0
What Searched							
Vehicle	41	39	2	0	0	0	0
Driver	43	41	1	0	0	1	0
Passenger	8	8	0	0	0	0	0
Personal Effects	3	3	0	0	0	0	0
Contraband Found							
None	25	22	2	0	0	1	0
Illegal Drugs	8	8	0	0	0	0	0
Drug Paraphernalia	9	9	0	0	0	0	0
Alcohol	22	21	1	0	0	0	0
Firearms	2	2	0	0	0	0	0
Other Weapons	1	1	0	0	0	0	0
Currency	0	0	0	0	0	0	0
Stolen Property	0	0	0	0	0	0	0
Other	0	0	0	0	0	0	0

Monroe Co SO

Search Information	Total	White	Black	Asian	Native American	Hispanic	Other
Authority							
Consent	1	1	0	0	0	0	0
Reasonable Suspicion/weapon	0	0	0	0	0	0	0
Incident to Arrest	0	0	0	0	0	0	0
Inventory	0	0	0	0	0	0	0
Probable Cause	0	0	0	0	0	0	0
Plain View	0	0	0	0	0	0	0
Other	0	0	0	0	0	0	0
Mode of Search							
Officer	1	1	0	0	0	0	0
Canine Unit	0	0	0	0	0	0	0
Drug Test Kit	0	0	0	0	0	0	0
PBT	0	0	0	0	0	0	0
Other	0	0	0	0	0	0	0
What Searched							
Vehicle	1	1	0	0	0	0	0
Driver	1	1	0	0	0	0	0
Passenger	0	0	0	0	0	0	0
Personal Effects	0	0	0	0	0	0	0
Contraband Found							
None	1	1	0	0	0	0	0
Illegal Drugs	0	0	0	0	0	0	0
Drug Paraphernalia	0	0	0	0	0	0	0
Alcohol	0	0	0	0	0	0	0
Firearms	0	0	0	0	0	0	0
Other Weapons	0	0	0	0	0	0	0
Currency	0	0	0	0	0	0	0
Stolen Property	0	0	0	0	0	0	0
Other	0	0	0	0	0	0	0

Montgomery PD

Search Information	Total	White	Black	Asian	Native American	Hispanic	Other
Authority							
Consent	6	2	4	0	0	0	0
Reasonable Suspicion/weapon	1	0	1	0	0	0	0
Incident to Arrest	2	2	0	0	0	0	0
Inventory	2	1	1	0	0	0	0
Probable Cause	3	2	1	0	0	0	0
Plain View	3	3	0	0	0	0	0
Other	0	0	0	0	0	0	0
Mode of Search							
Officer	17	10	7	0	0	0	0
Canine Unit	0	0	0	0	0	0	0
Drug Test Kit	1	0	1	0	0	0	0
PBT	2	2	0	0	0	0	0
Other	0	0	0	0	0	0	0
What Searched							
Vehicle	15	9	6	0	0	0	0
Driver	13	8	5	0	0	0	0
Passenger	7	4	3	0	0	0	0
Personal Effects	1	0	1	0	0	0	0
Contraband Found							
None	4	1	3	0	0	0	0
Illegal Drugs	6	3	3	0	0	0	0
Drug Paraphernalia	7	5	2	0	0	0	0
Alcohol	3	3	0	0	0	0	0
Firearms	0	0	0	0	0	0	0
Other Weapons	0	0	0	0	0	0	0
Currency	0	0	0	0	0	0	0
Stolen Property	1	1	0	0	0	0	0
Other	1	0	1	0	0	0	0

Moorefield PD

Search Information	Total	White	Black	Asian	Native American	Hispanic	Other
Authority							
Consent	1	1	0	0	0	0	0
Reasonable Suspicion/weapon	1	1	0	0	0	0	0
Incident to Arrest	12	6	0	0	0	6	0
Inventory	0	0	0	0	0	0	0
Probable Cause	2	2	0	0	0	0	0
Plain View	1	1	0	0	0	0	0
Other	0	0	0	0	0	0	0
Mode of Search							
Officer	17	11	0	0	0	6	0
Canine Unit	0	0	0	0	0	0	0
Drug Test Kit	0	0	0	0	0	0	0
PBT	10	7	0	0	0	3	0
Other	2	1	0	0	0	1	0
What Searched							
Vehicle	9	5	0	0	0	4	0
Driver	17	11	0	0	0	6	0
Passenger	2	1	0	0	0	1	0
Personal Effects	7	3	0	0	0	4	0
Contraband Found							
None	10	7	0	0	0	3	0
Illegal Drugs	1	1	0	0	0	0	0
Drug Paraphernalia	2	2	0	0	0	0	0
Alcohol	3	2	0	0	0	1	0
Firearms	0	0	0	0	0	0	0
Other Weapons	2	1	0	0	0	1	0
Currency	0	0	0	0	0	0	0
Stolen Property	1	0	0	0	0	1	0
Other	2	0	0	0	0	2	0

Morgan Co SO

Search Information	Total	White	Black	Asian	Native American	Hispanic	Other
Authority							
Consent	7	7	0	0	0	0	0
Reasonable Suspicion/weapon	1	1	0	0	0	0	0
Incident to Arrest	5	4	0	0	0	1	0
Inventory	2	2	0	0	0	0	0
Probable Cause	8	8	0	0	0	0	0
Plain View	2	2	0	0	0	0	0
Other	0	0	0	0	0	0	0
Mode of Search							
Officer	20	19	0	0	0	1	0
Canine Unit	4	4	0	0	0	0	0
Drug Test Kit	1	1	0	0	0	0	0
PBT	11	11	0	0	0	0	0
Other	1	1	0	0	0	0	0
What Searched							
Vehicle	20	19	0	0	0	1	0
Driver	19	18	0	0	0	1	0
Passenger	6	6	0	0	0	0	0
Personal Effects	2	2	0	0	0	0	0
Contraband Found							
None	10	9	0	0	0	1	0
Illegal Drugs	5	5	0	0	0	0	0
Drug Paraphernalia	7	7	0	0	0	0	0
Alcohol	9	9	0	0	0	0	0
Firearms	0	0	0	0	0	0	0
Other Weapons	6	6	0	0	0	0	0
Currency	1	1	0	0	0	0	0
Stolen Property	0	0	0	0	0	0	0
Other	1	1	0	0	0	0	0

Morgantown PD

Search Information	Total	White	Black	Asian	Native American	Hispanic	Other
Authority							
Consent	54	49	5	0	0	0	0
Reasonable Suspicion/weapon	10	8	2	0	0	0	0
Incident to Arrest	10	9	1	0	0	0	0
Inventory	34	32	2	0	0	0	0
Probable Cause	20	14	6	0	0	0	0
Plain View	0	0	0	0	0	0	0
Other	2	1	1	0	0	0	0
Mode of Search							
Officer	128	112	16	0	0	0	0
Canine Unit	22	16	6	0	0	0	0
Drug Test Kit	0	0	0	0	0	0	0
PBT	0	0	0	0	0	0	0
Other	0	0	0	0	0	0	0
What Searched							
Vehicle	126	111	15	0	0	0	0
Driver	72	60	12	0	0	0	0
Passenger	47	41	6	0	0	0	0
Personal Effects	28	24	4	0	0	0	0
Contraband Found							
None	65	56	9	0	0	0	0
Illegal Drugs	42	35	7	0	0	0	0
Drug Paraphernalia	29	28	1	0	0	0	0
Alcohol	7	5	2	0	0	0	0
Firearms	1	1	0	0	0	0	0
Other Weapons	8	8	0	0	0	0	0
Currency	1	0	1	0	0	0	0
Stolen Property	0	0	0	0	0	0	0
Other	3	2	1	0	0	0	0

Moundsville PD

Search Information	Total	White	Black	Asian	Native American	Hispanic	Other
Authority							
Consent	5	5	0	0	0	0	0
Reasonable Suspicion/weapon	0	0	0	0	0	0	0
Incident to Arrest	1	1	0	0	0	0	0
Inventory	1	1	0	0	0	0	0
Probable Cause	0	0	0	0	0	0	0
Plain View	0	0	0	0	0	0	0
Other	0	0	0	0	0	0	0
Mode of Search							
Officer	7	7	0	0	0	0	0
Canine Unit	0	0	0	0	0	0	0
Drug Test Kit	0	0	0	0	0	0	0
PBT	0	0	0	0	0	0	0
Other	0	0	0	0	0	0	0
What Searched							
Vehicle	6	6	0	0	0	0	0
Driver	6	6	0	0	0	0	0
Passenger	4	4	0	0	0	0	0
Personal Effects	1	1	0	0	0	0	0
Contraband Found							
None	6	6	0	0	0	0	0
Illegal Drugs	0	0	0	0	0	0	0
Drug Paraphernalia	0	0	0	0	0	0	0
Alcohol	0	0	0	0	0	0	0
Firearms	0	0	0	0	0	0	0
Other Weapons	0	0	0	0	0	0	0
Currency	0	0	0	0	0	0	0
Stolen Property	0	0	0	0	0	0	0
Other	1	1	0	0	0	0	0

Mount Hope PD

Search Information	Total	White	Black	Asian	Native American	Hispanic	Other
Authority							
Consent	1	1	0	0	0	0	0
Reasonable Suspicion/weapon	0	0	0	0	0	0	0
Incident to Arrest	0	0	0	0	0	0	0
Inventory	0	0	0	0	0	0	0
Probable Cause	0	0	0	0	0	0	0
Plain View	0	0	0	0	0	0	0
Other	0	0	0	0	0	0	0
Mode of Search							
Officer	1	1	0	0	0	0	0
Canine Unit	0	0	0	0	0	0	0
Drug Test Kit	0	0	0	0	0	0	0
PBT	0	0	0	0	0	0	0
Other	0	0	0	0	0	0	0
What Searched							
Vehicle	1	1	0	0	0	0	0
Driver	0	0	0	0	0	0	0
Passenger	0	0	0	0	0	0	0
Personal Effects	0	0	0	0	0	0	0
Contraband Found							
None	0	0	0	0	0	0	0
Illegal Drugs	0	0	0	0	0	0	0
Drug Paraphernalia	1	1	0	0	0	0	0
Alcohol	0	0	0	0	0	0	0
Firearms	0	0	0	0	0	0	0
Other Weapons	0	0	0	0	0	0	0
Currency	0	0	0	0	0	0	0
Stolen Property	0	0	0	0	0	0	0
Other	0	0	0	0	0	0	0

Mullens PD

Search Information	Total	White	Black	Asian	Native American	Hispanic	Other
Authority							
Consent	5	5	0	0	0	0	0
Reasonable Suspicion/weapon	0	0	0	0	0	0	0
Incident to Arrest	2	2	0	0	0	0	0
Inventory	1	1	0	0	0	0	0
Probable Cause	0	0	0	0	0	0	0
Plain View	0	0	0	0	0	0	0
Other	0	0	0	0	0	0	0
Mode of Search							
Officer	8	8	0	0	0	0	0
Canine Unit	1	1	0	0	0	0	0
Drug Test Kit	0	0	0	0	0	0	0
PBT	4	4	0	0	0	0	0
Other	0	0	0	0	0	0	0
What Searched							
Vehicle	7	7	0	0	0	0	0
Driver	7	7	0	0	0	0	0
Passenger	2	2	0	0	0	0	0
Personal Effects	0	0	0	0	0	0	0
Contraband Found							
None	3	3	0	0	0	0	0
Illegal Drugs	0	0	0	0	0	0	0
Drug Paraphernalia	0	0	0	0	0	0	0
Alcohol	4	4	0	0	0	0	0
Firearms	1	1	0	0	0	0	0
Other Weapons	0	0	0	0	0	0	0
Currency	0	0	0	0	0	0	0
Stolen Property	1	1	0	0	0	0	0
Other	0	0	0	0	0	0	0

New Haven PD

Search Information	Total	White	Black	Asian	Native American	Hispanic	Other
Authority							
Consent	4	4	0	0	0	0	0
Reasonable Suspicion/weapon	0	0	0	0	0	0	0
Incident to Arrest	0	0	0	0	0	0	0
Inventory	0	0	0	0	0	0	0
Probable Cause	0	0	0	0	0	0	0
Plain View	0	0	0	0	0	0	0
Other	0	0	0	0	0	0	0
Mode of Search							
Officer	4	4	0	0	0	0	0
Canine Unit	0	0	0	0	0	0	0
Drug Test Kit	0	0	0	0	0	0	0
PBT	0	0	0	0	0	0	0
Other	0	0	0	0	0	0	0
What Searched							
Vehicle	4	4	0	0	0	0	0
Driver	2	2	0	0	0	0	0
Passenger	1	1	0	0	0	0	0
Personal Effects	3	3	0	0	0	0	0
Contraband Found							
None	2	2	0	0	0	0	0
Illegal Drugs	1	1	0	0	0	0	0
Drug Paraphernalia	0	0	0	0	0	0	0
Alcohol	1	1	0	0	0	0	0
Firearms	0	0	0	0	0	0	0
Other Weapons	0	0	0	0	0	0	0
Currency	0	0	0	0	0	0	0
Stolen Property	0	0	0	0	0	0	0
Other	0	0	0	0	0	0	0

New Martinsville PD

Search Information	Total	White	Black	Asian	Native American	Hispanic	Other
Authority							
Consent	3	3	0	0	0	0	0
Reasonable Suspicion/weapon	0	0	0	0	0	0	0
Incident to Arrest	1	1	0	0	0	0	0
Inventory	1	1	0	0	0	0	0
Probable Cause	0	0	0	0	0	0	0
Plain View	1	1	0	0	0	0	0
Other	0	0	0	0	0	0	0
Mode of Search							
Officer	4	4	0	0	0	0	0
Canine Unit	3	3	0	0	0	0	0
Drug Test Kit	0	0	0	0	0	0	0
PBT	0	0	0	0	0	0	0
Other	0	0	0	0	0	0	0
What Searched							
Vehicle	5	5	0	0	0	0	0
Driver	2	2	0	0	0	0	0
Passenger	0	0	0	0	0	0	0
Personal Effects	2	2	0	0	0	0	0
Contraband Found							
None	6	6	0	0	0	0	0
Illegal Drugs	0	0	0	0	0	0	0
Drug Paraphernalia	0	0	0	0	0	0	0
Alcohol	0	0	0	0	0	0	0
Firearms	0	0	0	0	0	0	0
Other Weapons	0	0	0	0	0	0	0
Currency	0	0	0	0	0	0	0
Stolen Property	0	0	0	0	0	0	0
Other	0	0	0	0	0	0	0

Nicholas Co SO

Search Information	Total	White	Black	Asian	Native American	Hispanic	Other
Authority							
Consent	10	10	0	0	0	0	0
Reasonable Suspicion/weapon	5	5	0	0	0	0	0
Incident to Arrest	5	5	0	0	0	0	0
Inventory	6	6	0	0	0	0	0
Probable Cause	4	4	0	0	0	0	0
Plain View	1	1	0	0	0	0	0
Other	0	0	0	0	0	0	0
Mode of Search							
Officer	30	30	0	0	0	0	0
Canine Unit	0	0	0	0	0	0	0
Drug Test Kit	0	0	0	0	0	0	0
PBT	5	5	0	0	0	0	0
Other	0	0	0	0	0	0	0
What Searched							
Vehicle	25	25	0	0	0	0	0
Driver	27	27	0	0	0	0	0
Passenger	10	10	0	0	0	0	0
Personal Effects	2	2	0	0	0	0	0
Contraband Found							
None	19	19	0	0	0	0	0
Illegal Drugs	2	2	0	0	0	0	0
Drug Paraphernalia	2	2	0	0	0	0	0
Alcohol	9	9	0	0	0	0	0
Firearms	0	0	0	0	0	0	0
Other Weapons	0	0	0	0	0	0	0
Currency	0	0	0	0	0	0	0
Stolen Property	0	0	0	0	0	0	0
Other	1	1	0	0	0	0	0

Nitro PD

Search Information	Total	White	Black	Asian	Native American	Hispanic	Other
Authority							
Consent	12	10	1	0	0	1	0
Reasonable Suspicion/weapon	2	2	0	0	0	0	0
Incident to Arrest	2	2	0	0	0	0	0
Inventory	1	1	0	0	0	0	0
Probable Cause	1	1	0	0	0	0	0
Plain View	1	1	0	0	0	0	0
Other	0	0	0	0	0	0	0
Mode of Search							
Officer	18	16	1	0	0	1	0
Canine Unit	3	3	0	0	0	0	0
Drug Test Kit	0	0	0	0	0	0	0
PBT	0	0	0	0	0	0	0
Other	0	0	0	0	0	0	0
What Searched							
Vehicle	18	16	1	0	0	1	0
Driver	14	12	1	0	0	1	0
Passenger	5	5	0	0	0	0	0
Personal Effects	3	3	0	0	0	0	0
Contraband Found							
None	9	8	0	0	0	1	0
Illegal Drugs	8	7	1	0	0	0	0
Drug Paraphernalia	2	2	0	0	0	0	0
Alcohol	1	1	0	0	0	0	0
Firearms	0	0	0	0	0	0	0
Other Weapons	0	0	0	0	0	0	0
Currency	0	0	0	0	0	0	0
Stolen Property	0	0	0	0	0	0	0
Other	0	0	0	0	0	0	0

Nutter Fort PD

Search Information	Total	White	Black	Asian	Native American	Hispanic	Other
Authority							
Consent	4	4	0	0	0	0	0
Reasonable Suspicion/weapon	0	0	0	0	0	0	0
Incident to Arrest	0	0	0	0	0	0	0
Inventory	0	0	0	0	0	0	0
Probable Cause	1	1	0	0	0	0	0
Plain View	0	0	0	0	0	0	0
Other	0	0	0	0	0	0	0
Mode of Search							
Officer	5	5	0	0	0	0	0
Canine Unit	0	0	0	0	0	0	0
Drug Test Kit	0	0	0	0	0	0	0
PBT	0	0	0	0	0	0	0
Other	0	0	0	0	0	0	0
What Searched							
Vehicle	5	5	0	0	0	0	0
Driver	4	4	0	0	0	0	0
Passenger	2	2	0	0	0	0	0
Personal Effects	0	0	0	0	0	0	0
Contraband Found							
None	3	3	0	0	0	0	0
Illegal Drugs	0	0	0	0	0	0	0
Drug Paraphernalia	0	0	0	0	0	0	0
Alcohol	0	0	0	0	0	0	0
Firearms	0	0	0	0	0	0	0
Other Weapons	0	0	0	0	0	0	0
Currency	0	0	0	0	0	0	0
Stolen Property	2	2	0	0	0	0	0
Other	0	0	0	0	0	0	0

Oak Hill PD

Search Information	Total	White	Black	Asian	Native American	Hispanic	Other
Authority							
Consent	4	4	0	0	0	0	0
Reasonable Suspicion/weapon	0	0	0	0	0	0	0
Incident to Arrest	1	1	0	0	0	0	0
Inventory	0	0	0	0	0	0	0
Probable Cause	3	3	0	0	0	0	0
Plain View	0	0	0	0	0	0	0
Other	0	0	0	0	0	0	0
Mode of Search							
Officer	8	8	0	0	0	0	0
Canine Unit	0	0	0	0	0	0	0
Drug Test Kit	0	0	0	0	0	0	0
PBT	1	1	0	0	0	0	0
Other	0	0	0	0	0	0	0
What Searched							
Vehicle	7	7	0	0	0	0	0
Driver	7	7	0	0	0	0	0
Passenger	4	4	0	0	0	0	0
Personal Effects	0	0	0	0	0	0	0
Contraband Found							
None	1	1	0	0	0	0	0
Illegal Drugs	4	4	0	0	0	0	0
Drug Paraphernalia	4	4	0	0	0	0	0
Alcohol	0	0	0	0	0	0	0
Firearms	0	0	0	0	0	0	0
Other Weapons	1	1	0	0	0	0	0
Currency	0	0	0	0	0	0	0
Stolen Property	0	0	0	0	0	0	0
Other	0	0	0	0	0	0	0

Oceana PD

Search Information	Total	White	Black	Asian	Native American	Hispanic	Other
Authority							
Consent	12	11	1	0	0	0	0
Reasonable Suspicion/weapon	0	0	0	0	0	0	0
Incident to Arrest	0	0	0	0	0	0	0
Inventory	0	0	0	0	0	0	0
Probable Cause	1	1	0	0	0	0	0
Plain View	0	0	0	0	0	0	0
Other	0	0	0	0	0	0	0
Mode of Search							
Officer	12	11	1	0	0	0	0
Canine Unit	5	5	0	0	0	0	0
Drug Test Kit	0	0	0	0	0	0	0
PBT	1	1	0	0	0	0	0
Other	0	0	0	0	0	0	0
What Searched							
Vehicle	12	11	1	0	0	0	0
Driver	12	11	1	0	0	0	0
Passenger	8	7	1	0	0	0	0
Personal Effects	1	1	0	0	0	0	0
Contraband Found							
None	4	4	0	0	0	0	0
Illegal Drugs	3	3	0	0	0	0	0
Drug Paraphernalia	6	6	0	0	0	0	0
Alcohol	2	1	1	0	0	0	0
Firearms	1	1	0	0	0	0	0
Other Weapons	0	0	0	0	0	0	0
Currency	0	0	0	0	0	0	0
Stolen Property	0	0	0	0	0	0	0
Other	4	4	0	0	0	0	0

Ohio Co SO

Search Information	Total	White	Black	Asian	Native American	Hispanic	Other
Authority							
Consent	34	30	3	0	0	0	1
Reasonable Suspicion/weapon	3	2	1	0	0	0	0
Incident to Arrest	11	11	0	0	0	0	0
Inventory	0	0	0	0	0	0	0
Probable Cause	3	3	0	0	0	0	0
Plain View	2	2	0	0	0	0	0
Other	0	0	0	0	0	0	0
Mode of Search							
Officer	51	46	4	0	0	0	1
Canine Unit	8	7	0	0	0	0	1
Drug Test Kit	1	1	0	0	0	0	0
PBT	6	5	1	0	0	0	0
Other	0	0	0	0	0	0	0
What Searched							
Vehicle	50	45	4	0	0	0	1
Driver	49	44	4	0	0	0	1
Passenger	17	14	3	0	0	0	0
Personal Effects	1	1	0	0	0	0	0
Contraband Found							
None	33	29	3	0	0	0	1
Illegal Drugs	9	9	0	0	0	0	0
Drug Paraphernalia	11	10	1	0	0	0	0
Alcohol	8	8	0	0	0	0	0
Firearms	0	0	0	0	0	0	0
Other Weapons	0	0	0	0	0	0	0
Currency	0	0	0	0	0	0	0
Stolen Property	0	0	0	0	0	0	0
Other	1	1	0	0	0	0	0

Parkersburg PD

Search Information	Total	White	Black	Asian	Native American	Hispanic	Other
Authority							
Consent	4	4	0	0	0	0	0
Reasonable Suspicion/weapon	5	5	0	0	0	0	0
Incident to Arrest	13	12	1	0	0	0	0
Inventory	0	0	0	0	0	0	0
Probable Cause	13	12	1	0	0	0	0
Plain View	1	0	1	0	0	0	0
Other	0	0	0	0	0	0	0
Mode of Search							
Officer	34	31	3	0	0	0	0
Canine Unit	13	12	1	0	0	0	0
Drug Test Kit	2	1	1	0	0	0	0
PBT	3	3	0	0	0	0	0
Other	1	1	0	0	0	0	0
What Searched							
Vehicle	33	30	3	0	0	0	0
Driver	36	33	3	0	0	0	0
Passenger	18	16	2	0	0	0	0
Personal Effects	13	11	2	0	0	0	0
Contraband Found							
None	11	11	0	0	0	0	0
Illegal Drugs	12	10	2	0	0	0	0
Drug Paraphernalia	6	5	1	0	0	0	0
Alcohol	7	7	0	0	0	0	0
Firearms	0	0	0	0	0	0	0
Other Weapons	0	0	0	0	0	0	0
Currency	3	1	2	0	0	0	0
Stolen Property	0	0	0	0	0	0	0
Other	3	3	0	0	0	0	0

Peterstown PD

Search Information	Total	White	Black	Asian	Native American	Hispanic	Other
Authority							
Consent	0	0	0	0	0	0	0
Reasonable Suspicion/weapon	0	0	0	0	0	0	0
Incident to Arrest	0	0	0	0	0	0	0
Inventory	0	0	0	0	0	0	0
Probable Cause	0	0	0	0	0	0	0
Plain View	0	0	0	0	0	0	0
Other	0	0	0	0	0	0	0
Mode of Search							
Officer	0	0	0	0	0	0	0
Canine Unit	0	0	0	0	0	0	0
Drug Test Kit	0	0	0	0	0	0	0
PBT	0	0	0	0	0	0	0
Other	0	0	0	0	0	0	0
What Searched							
Vehicle	0	0	0	0	0	0	0
Driver	0	0	0	0	0	0	0
Passenger	0	0	0	0	0	0	0
Personal Effects	0	0	0	0	0	0	0
Contraband Found							
None	0	0	0	0	0	0	0
Illegal Drugs	0	0	0	0	0	0	0
Drug Paraphernalia	0	0	0	0	0	0	0
Alcohol	0	0	0	0	0	0	0
Firearms	0	0	0	0	0	0	0
Other Weapons	0	0	0	0	0	0	0
Currency	0	0	0	0	0	0	0
Stolen Property	0	0	0	0	0	0	0
Other	0	0	0	0	0	0	0

Philippi PD

Search Information	Total	White	Black	Asian	Native American	Hispanic	Other
Authority							
Consent	0	0	0	0	0	0	0
Reasonable Suspicion/weapon	0	0	0	0	0	0	0
Incident to Arrest	1	1	0	0	0	0	0
Inventory	0	0	0	0	0	0	0
Probable Cause	1	1	0	0	0	0	0
Plain View	0	0	0	0	0	0	0
Other	0	0	0	0	0	0	0
Mode of Search							
Officer	2	2	0	0	0	0	0
Canine Unit	0	0	0	0	0	0	0
Drug Test Kit	0	0	0	0	0	0	0
PBT	1	1	0	0	0	0	0
Other	0	0	0	0	0	0	0
What Searched							
Vehicle	2	2	0	0	0	0	0
Driver	2	2	0	0	0	0	0
Passenger	1	1	0	0	0	0	0
Personal Effects	0	0	0	0	0	0	0
Contraband Found							
None	1	1	0	0	0	0	0
Illegal Drugs	1	1	0	0	0	0	0
Drug Paraphernalia	1	1	0	0	0	0	0
Alcohol	0	0	0	0	0	0	0
Firearms	0	0	0	0	0	0	0
Other Weapons	0	0	0	0	0	0	0
Currency	0	0	0	0	0	0	0
Stolen Property	0	0	0	0	0	0	0
Other	0	0	0	0	0	0	0

Pineville PD

Search Information	Total	White	Black	Asian	Native American	Hispanic	Other
Authority							
Consent	1	1	0	0	0	0	0
Reasonable Suspicion/weapon	0	0	0	0	0	0	0
Incident to Arrest	1	1	0	0	0	0	0
Inventory	0	0	0	0	0	0	0
Probable Cause	0	0	0	0	0	0	0
Plain View	1	1	0	0	0	0	0
Other	0	0	0	0	0	0	0
Mode of Search							
Officer	2	2	0	0	0	0	0
Canine Unit	2	2	0	0	0	0	0
Drug Test Kit	0	0	0	0	0	0	0
PBT	0	0	0	0	0	0	0
Other	0	0	0	0	0	0	0
What Searched							
Vehicle	3	3	0	0	0	0	0
Driver	3	3	0	0	0	0	0
Passenger	2	2	0	0	0	0	0
Personal Effects	1	1	0	0	0	0	0
Contraband Found							
None	0	0	0	0	0	0	0
Illegal Drugs	2	2	0	0	0	0	0
Drug Paraphernalia	1	1	0	0	0	0	0
Alcohol	0	0	0	0	0	0	0
Firearms	0	0	0	0	0	0	0
Other Weapons	0	0	0	0	0	0	0
Currency	0	0	0	0	0	0	0
Stolen Property	0	0	0	0	0	0	0
Other	1	1	0	0	0	0	0

Pleasants Co SO

Search Information	Total	White	Black	Asian	Native American	Hispanic	Other
Authority							
Consent	1	1	0	0	0	0	0
Reasonable Suspicion/weapon	0	0	0	0	0	0	0
Incident to Arrest	0	0	0	0	0	0	0
Inventory	0	0	0	0	0	0	0
Probable Cause	0	0	0	0	0	0	0
Plain View	0	0	0	0	0	0	0
Other	0	0	0	0	0	0	0
Mode of Search							
Officer	1	1	0	0	0	0	0
Canine Unit	0	0	0	0	0	0	0
Drug Test Kit	0	0	0	0	0	0	0
PBT	0	0	0	0	0	0	0
Other	0	0	0	0	0	0	0
What Searched							
Vehicle	1	1	0	0	0	0	0
Driver	1	1	0	0	0	0	0
Passenger	0	0	0	0	0	0	0
Personal Effects	0	0	0	0	0	0	0
Contraband Found							
None	0	0	0	0	0	0	0
Illegal Drugs	1	1	0	0	0	0	0
Drug Paraphernalia	0	0	0	0	0	0	0
Alcohol	0	0	0	0	0	0	0
Firearms	0	0	0	0	0	0	0
Other Weapons	0	0	0	0	0	0	0
Currency	0	0	0	0	0	0	0
Stolen Property	0	0	0	0	0	0	0
Other	0	0	0	0	0	0	0

Pocahontas Co SO

Search Information	Total	White	Black	Asian	Native American	Hispanic	Other
Authority							
Consent	1	1	0	0	0	0	0
Reasonable Suspicion/weapon	0	0	0	0	0	0	0
Incident to Arrest	0	0	0	0	0	0	0
Inventory	0	0	0	0	0	0	0
Probable Cause	1	1	0	0	0	0	0
Plain View	0	0	0	0	0	0	0
Other	0	0	0	0	0	0	0
Mode of Search							
Officer	1	1	0	0	0	0	0
Canine Unit	0	0	0	0	0	0	0
Drug Test Kit	0	0	0	0	0	0	0
PBT	1	1	0	0	0	0	0
Other	0	0	0	0	0	0	0
What Searched							
Vehicle	1	1	0	0	0	0	0
Driver	1	1	0	0	0	0	0
Passenger	0	0	0	0	0	0	0
Personal Effects	0	0	0	0	0	0	0
Contraband Found							
None	1	1	0	0	0	0	0
Illegal Drugs	0	0	0	0	0	0	0
Drug Paraphernalia	0	0	0	0	0	0	0
Alcohol	1	1	0	0	0	0	0
Firearms	0	0	0	0	0	0	0
Other Weapons	0	0	0	0	0	0	0
Currency	0	0	0	0	0	0	0
Stolen Property	0	0	0	0	0	0	0
Other	0	0	0	0	0	0	0

Point Pleasant PD

Search Information	Total	White	Black	Asian	Native American	Hispanic	Other
Authority							
Consent	6	6	0	0	0	0	0
Reasonable Suspicion/weapon	0	0	0	0	0	0	0
Incident to Arrest	0	0	0	0	0	0	0
Inventory	0	0	0	0	0	0	0
Probable Cause	1	1	0	0	0	0	0
Plain View	0	0	0	0	0	0	0
Other	0	0	0	0	0	0	0
Mode of Search							
Officer	6	6	0	0	0	0	0
Canine Unit	3	3	0	0	0	0	0
Drug Test Kit	0	0	0	0	0	0	0
PBT	0	0	0	0	0	0	0
Other	0	0	0	0	0	0	0
What Searched							
Vehicle	5	5	0	0	0	0	0
Driver	6	6	0	0	0	0	0
Passenger	3	3	0	0	0	0	0
Personal Effects	3	3	0	0	0	0	0
Contraband Found							
None	1	1	0	0	0	0	0
Illegal Drugs	5	5	0	0	0	0	0
Drug Paraphernalia	3	3	0	0	0	0	0
Alcohol	1	1	0	0	0	0	0
Firearms	0	0	0	0	0	0	0
Other Weapons	0	0	0	0	0	0	0
Currency	0	0	0	0	0	0	0
Stolen Property	0	0	0	0	0	0	0
Other	0	0	0	0	0	0	0

Preston Co SO

Search Information	Total	White	Black	Asian	Native American	Hispanic	Other
Authority							
Consent	1	1	0	0	0	0	0
Reasonable Suspicion/weapon	0	0	0	0	0	0	0
Incident to Arrest	7	7	0	0	0	0	0
Inventory	0	0	0	0	0	0	0
Probable Cause	0	0	0	0	0	0	0
Plain View	1	1	0	0	0	0	0
Other	0	0	0	0	0	0	0
Mode of Search							
Officer	9	9	0	0	0	0	0
Canine Unit	0	0	0	0	0	0	0
Drug Test Kit	0	0	0	0	0	0	0
PBT	4	4	0	0	0	0	0
Other	0	0	0	0	0	0	0
What Searched							
Vehicle	8	8	0	0	0	0	0
Driver	8	8	0	0	0	0	0
Passenger	2	2	0	0	0	0	0
Personal Effects	2	2	0	0	0	0	0
Contraband Found							
None	3	3	0	0	0	0	0
Illegal Drugs	1	1	0	0	0	0	0
Drug Paraphernalia	1	1	0	0	0	0	0
Alcohol	4	4	0	0	0	0	0
Firearms	0	0	0	0	0	0	0
Other Weapons	0	0	0	0	0	0	0
Currency	0	0	0	0	0	0	0
Stolen Property	0	0	0	0	0	0	0
Other	1	1	0	0	0	0	0

Princeton PD

Search Information	Total	White	Black	Asian	Native American	Hispanic	Other
Authority							
Consent	42	39	3	0	0	0	0
Reasonable Suspicion/weapon	0	0	0	0	0	0	0
Incident to Arrest	17	15	2	0	0	0	0
Inventory	6	5	0	0	0	1	0
Probable Cause	3	3	0	0	0	0	0
Plain View	0	0	0	0	0	0	0
Other	2	2	0	0	0	0	0
Mode of Search							
Officer	70	64	5	0	0	1	0
Canine Unit	3	2	1	0	0	0	0
Drug Test Kit	0	0	0	0	0	0	0
PBT	0	0	0	0	0	0	0
Other	0	0	0	0	0	0	0
What Searched							
Vehicle	70	64	5	0	0	1	0
Driver	63	57	5	0	0	1	0
Passenger	36	34	1	0	0	1	0
Personal Effects	11	11	0	0	0	0	0
Contraband Found							
None	31	28	2	0	0	1	0
Illegal Drugs	11	10	1	0	0	0	0
Drug Paraphernalia	27	25	2	0	0	0	0
Alcohol	8	8	0	0	0	0	0
Firearms	0	0	0	0	0	0	0
Other Weapons	1	1	0	0	0	0	0
Currency	1	1	0	0	0	0	0
Stolen Property	0	0	0	0	0	0	0
Other	1	1	0	0	0	0	0

PSC Charleston

Search Information	Total	White	Black	Asian	Native American	Hispanic	Other
Authority							
Consent	19	19	0	0	0	0	0
Reasonable Suspicion/weapon	2	2	0	0	0	0	0
Incident to Arrest	0	0	0	0	0	0	0
Inventory	0	0	0	0	0	0	0
Probable Cause	0	0	0	0	0	0	0
Plain View	0	0	0	0	0	0	0
Other	0	0	0	0	0	0	0
Mode of Search							
Officer	21	21	0	0	0	0	0
Canine Unit	1	1	0	0	0	0	0
Drug Test Kit	0	0	0	0	0	0	0
PBT	0	0	0	0	0	0	0
Other	2	2	0	0	0	0	0
What Searched							
Vehicle	20	20	0	0	0	0	0
Driver	13	13	0	0	0	0	0
Passenger	4	4	0	0	0	0	0
Personal Effects	4	4	0	0	0	0	0
Contraband Found							
None	17	17	0	0	0	0	0
Illegal Drugs	3	3	0	0	0	0	0
Drug Paraphernalia	1	1	0	0	0	0	0
Alcohol	1	1	0	0	0	0	0
Firearms	0	0	0	0	0	0	0
Other Weapons	1	1	0	0	0	0	0
Currency	0	0	0	0	0	0	0
Stolen Property	0	0	0	0	0	0	0
Other	1	1	0	0	0	0	0

Putnam Co SO

Search Information	Total	White	Black	Asian	Native American	Hispanic	Other
Authority							
Consent	91	88	2	1	0	0	0
Reasonable Suspicion/weapon	1	1	0	0	0	0	0
Incident to Arrest	4	4	0	0	0	0	0
Inventory	0	0	0	0	0	0	0
Probable Cause	7	6	1	0	0	0	0
Plain View	2	2	0	0	0	0	0
Other	0	0	0	0	0	0	0
Mode of Search							
Officer	105	101	3	1	0	0	0
Canine Unit	1	1	0	0	0	0	0
Drug Test Kit	0	0	0	0	0	0	0
PBT	0	0	0	0	0	0	0
Other	0	0	0	0	0	0	0
What Searched							
Vehicle	102	98	3	1	0	0	0
Driver	84	80	3	1	0	0	0
Passenger	36	34	2	0	0	0	0
Personal Effects	19	19	0	0	0	0	0
Contraband Found							
None	56	54	2	0	0	0	0
Illegal Drugs	31	30	1	0	0	0	0
Drug Paraphernalia	25	24	0	1	0	0	0
Alcohol	8	8	0	0	0	0	0
Firearms	2	2	0	0	0	0	0
Other Weapons	3	3	0	0	0	0	0
Currency	1	1	0	0	0	0	0
Stolen Property	0	0	0	0	0	0	0
Other	0	0	0	0	0	0	0

Rainelle PD

Search Information	Total	White	Black	Asian	Native American	Hispanic	Other
Authority							
Consent	1	1	0	0	0	0	0
Reasonable Suspicion/weapon	0	0	0	0	0	0	0
Incident to Arrest	0	0	0	0	0	0	0
Inventory	0	0	0	0	0	0	0
Probable Cause	0	0	0	0	0	0	0
Plain View	0	0	0	0	0	0	0
Other	0	0	0	0	0	0	0
Mode of Search							
Officer	1	1	0	0	0	0	0
Canine Unit	0	0	0	0	0	0	0
Drug Test Kit	0	0	0	0	0	0	0
PBT	0	0	0	0	0	0	0
Other	0	0	0	0	0	0	0
What Searched							
Vehicle	0	0	0	0	0	0	0
Driver	1	1	0	0	0	0	0
Passenger	1	1	0	0	0	0	0
Personal Effects	0	0	0	0	0	0	0
Contraband Found							
None	0	0	0	0	0	0	0
Illegal Drugs	1	1	0	0	0	0	0
Drug Paraphernalia	1	1	0	0	0	0	0
Alcohol	0	0	0	0	0	0	0
Firearms	0	0	0	0	0	0	0
Other Weapons	0	0	0	0	0	0	0
Currency	0	0	0	0	0	0	0
Stolen Property	0	0	0	0	0	0	0
Other	0	0	0	0	0	0	0

Raleigh Co SO

Search Information	Total	White	Black	Asian	Native American	Hispanic	Other
Authority							
Consent	8	6	2	0	0	0	0
Reasonable Suspicion/weapon	1	1	0	0	0	0	0
Incident to Arrest	9	9	0	0	0	0	0
Inventory	3	3	0	0	0	0	0
Probable Cause	1	1	0	0	0	0	0
Plain View	0	0	0	0	0	0	0
Other	0	0	0	0	0	0	0
Mode of Search							
Officer	21	19	2	0	0	0	0
Canine Unit	2	2	0	0	0	0	0
Drug Test Kit	1	1	0	0	0	0	0
PBT	4	4	0	0	0	0	0
Other	0	0	0	0	0	0	0
What Searched							
Vehicle	20	18	2	0	0	0	0
Driver	18	17	1	0	0	0	0
Passenger	4	4	0	0	0	0	0
Personal Effects	3	3	0	0	0	0	0
Contraband Found							
None	14	13	1	0	0	0	0
Illegal Drugs	2	2	0	0	0	0	0
Drug Paraphernalia	4	4	0	0	0	0	0
Alcohol	4	4	0	0	0	0	0
Firearms	1	0	1	0	0	0	0
Other Weapons	0	0	0	0	0	0	0
Currency	0	0	0	0	0	0	0
Stolen Property	1	1	0	0	0	0	0
Other	0	0	0	0	0	0	0

Randolph Co SO

Search Information	Total	White	Black	Asian	Native American	Hispanic	Other
Authority							
Consent	1	1	0	0	0	0	0
Reasonable Suspicion/weapon	0	0	0	0	0	0	0
Incident to Arrest	2	2	0	0	0	0	0
Inventory	0	0	0	0	0	0	0
Probable Cause	0	0	0	0	0	0	0
Plain View	1	1	0	0	0	0	0
Other	0	0	0	0	0	0	0
Mode of Search							
Officer	4	4	0	0	0	0	0
Canine Unit	0	0	0	0	0	0	0
Drug Test Kit	0	0	0	0	0	0	0
PBT	1	1	0	0	0	0	0
Other	0	0	0	0	0	0	0
What Searched							
Vehicle	2	2	0	0	0	0	0
Driver	2	2	0	0	0	0	0
Passenger	1	1	0	0	0	0	0
Personal Effects	1	1	0	0	0	0	0
Contraband Found							
None	1	1	0	0	0	0	0
Illegal Drugs	1	1	0	0	0	0	0
Drug Paraphernalia	0	0	0	0	0	0	0
Alcohol	2	2	0	0	0	0	0
Firearms	0	0	0	0	0	0	0
Other Weapons	0	0	0	0	0	0	0
Currency	0	0	0	0	0	0	0
Stolen Property	0	0	0	0	0	0	0
Other	0	0	0	0	0	0	0

Ranson PD

Search Information	Total	White	Black	Asian	Native American	Hispanic	Other
Authority							
Consent	1	1	0	0	0	0	0
Reasonable Suspicion/weapon	0	0	0	0	0	0	0
Incident to Arrest	1	0	1	0	0	0	0
Inventory	7	6	0	0	0	1	0
Probable Cause	1	1	0	0	0	0	0
Plain View	0	0	0	0	0	0	0
Other	0	0	0	0	0	0	0
Mode of Search							
Officer	10	8	1	0	0	1	0
Canine Unit	0	0	0	0	0	0	0
Drug Test Kit	0	0	0	0	0	0	0
PBT	1	0	1	0	0	0	0
Other	0	0	0	0	0	0	0
What Searched							
Vehicle	10	8	1	0	0	1	0
Driver	7	5	1	0	0	1	0
Passenger	2	1	1	0	0	0	0
Personal Effects	5	3	1	0	0	1	0
Contraband Found							
None	7	6	0	0	0	1	0
Illegal Drugs	2	2	0	0	0	0	0
Drug Paraphernalia	1	1	0	0	0	0	0
Alcohol	2	1	1	0	0	0	0
Firearms	0	0	0	0	0	0	0
Other Weapons	0	0	0	0	0	0	0
Currency	0	0	0	0	0	0	0
Stolen Property	1	0	1	0	0	0	0
Other	0	0	0	0	0	0	0

Ravenswood PD

Search Information	Total	White	Black	Asian	Native American	Hispanic	Other
Authority							
Consent	7	7	0	0	0	0	0
Reasonable Suspicion/weapon	0	0	0	0	0	0	0
Incident to Arrest	2	2	0	0	0	0	0
Inventory	1	1	0	0	0	0	0
Probable Cause	0	0	0	0	0	0	0
Plain View	1	1	0	0	0	0	0
Other	0	0	0	0	0	0	0
Mode of Search							
Officer	11	11	0	0	0	0	0
Canine Unit	0	0	0	0	0	0	0
Drug Test Kit	0	0	0	0	0	0	0
PBT	0	0	0	0	0	0	0
Other	0	0	0	0	0	0	0
What Searched							
Vehicle	11	11	0	0	0	0	0
Driver	11	11	0	0	0	0	0
Passenger	6	6	0	0	0	0	0
Personal Effects	1	1	0	0	0	0	0
Contraband Found							
None	2	2	0	0	0	0	0
Illegal Drugs	7	7	0	0	0	0	0
Drug Paraphernalia	6	6	0	0	0	0	0
Alcohol	3	3	0	0	0	0	0
Firearms	0	0	0	0	0	0	0
Other Weapons	1	1	0	0	0	0	0
Currency	0	0	0	0	0	0	0
Stolen Property	0	0	0	0	0	0	0
Other	0	0	0	0	0	0	0

Rhodell PD

Search Information	Total	White	Black	Asian	Native American	Hispanic	Other
Authority							
Consent	0	0	0	0	0	0	0
Reasonable Suspicion/weapon	0	0	0	0	0	0	0
Incident to Arrest	0	0	0	0	0	0	0
Inventory	0	0	0	0	0	0	0
Probable Cause	0	0	0	0	0	0	0
Plain View	0	0	0	0	0	0	0
Other	0	0	0	0	0	0	0
Mode of Search							
Officer	0	0	0	0	0	0	0
Canine Unit	0	0	0	0	0	0	0
Drug Test Kit	0	0	0	0	0	0	0
PBT	0	0	0	0	0	0	0
Other	0	0	0	0	0	0	0
What Searched							
Vehicle	0	0	0	0	0	0	0
Driver	0	0	0	0	0	0	0
Passenger	0	0	0	0	0	0	0
Personal Effects	0	0	0	0	0	0	0
Contraband Found							
None	0	0	0	0	0	0	0
Illegal Drugs	0	0	0	0	0	0	0
Drug Paraphernalia	0	0	0	0	0	0	0
Alcohol	0	0	0	0	0	0	0
Firearms	0	0	0	0	0	0	0
Other Weapons	0	0	0	0	0	0	0
Currency	0	0	0	0	0	0	0
Stolen Property	0	0	0	0	0	0	0
Other	0	0	0	0	0	0	0

Richwood PD

Search Information	Total	White	Black	Asian	Native American	Hispanic	Other
Authority							
Consent	3	3	0	0	0	0	0
Reasonable Suspicion/weapon	0	0	0	0	0	0	0
Incident to Arrest	0	0	0	0	0	0	0
Inventory	1	1	0	0	0	0	0
Probable Cause	0	0	0	0	0	0	0
Plain View	0	0	0	0	0	0	0
Other	0	0	0	0	0	0	0
Mode of Search							
Officer	4	4	0	0	0	0	0
Canine Unit	0	0	0	0	0	0	0
Drug Test Kit	0	0	0	0	0	0	0
PBT	1	1	0	0	0	0	0
Other	0	0	0	0	0	0	0
What Searched							
Vehicle	4	4	0	0	0	0	0
Driver	3	3	0	0	0	0	0
Passenger	2	2	0	0	0	0	0
Personal Effects	1	1	0	0	0	0	0
Contraband Found							
None	1	1	0	0	0	0	0
Illegal Drugs	1	1	0	0	0	0	0
Drug Paraphernalia	1	1	0	0	0	0	0
Alcohol	1	1	0	0	0	0	0
Firearms	0	0	0	0	0	0	0
Other Weapons	1	1	0	0	0	0	0
Currency	0	0	0	0	0	0	0
Stolen Property	0	0	0	0	0	0	0
Other	0	0	0	0	0	0	0

Ripley PD

Search Information	Total	White	Black	Asian	Native American	Hispanic	Other
Authority							
Consent	7	7	0	0	0	0	0
Reasonable Suspicion/weapon	0	0	0	0	0	0	0
Incident to Arrest	0	0	0	0	0	0	0
Inventory	0	0	0	0	0	0	0
Probable Cause	0	0	0	0	0	0	0
Plain View	0	0	0	0	0	0	0
Other	0	0	0	0	0	0	0
Mode of Search							
Officer	6	6	0	0	0	0	0
Canine Unit	2	2	0	0	0	0	0
Drug Test Kit	0	0	0	0	0	0	0
PBT	0	0	0	0	0	0	0
Other	0	0	0	0	0	0	0
What Searched							
Vehicle	7	7	0	0	0	0	0
Driver	3	3	0	0	0	0	0
Passenger	1	1	0	0	0	0	0
Personal Effects	0	0	0	0	0	0	0
Contraband Found							
None	7	7	0	0	0	0	0
Illegal Drugs	0	0	0	0	0	0	0
Drug Paraphernalia	0	0	0	0	0	0	0
Alcohol	0	0	0	0	0	0	0
Firearms	0	0	0	0	0	0	0
Other Weapons	0	0	0	0	0	0	0
Currency	0	0	0	0	0	0	0
Stolen Property	0	0	0	0	0	0	0
Other	0	0	0	0	0	0	0

Ritchie Co SO

Search Information	Total	White	Black	Asian	Native American	Hispanic	Other
Authority							
Consent	2	2	0	0	0	0	0
Reasonable Suspicion/weapon	0	0	0	0	0	0	0
Incident to Arrest	0	0	0	0	0	0	0
Inventory	0	0	0	0	0	0	0
Probable Cause	0	0	0	0	0	0	0
Plain View	0	0	0	0	0	0	0
Other	0	0	0	0	0	0	0
Mode of Search							
Officer	2	2	0	0	0	0	0
Canine Unit	0	0	0	0	0	0	0
Drug Test Kit	0	0	0	0	0	0	0
PBT	0	0	0	0	0	0	0
Other	0	0	0	0	0	0	0
What Searched							
Vehicle	2	2	0	0	0	0	0
Driver	1	1	0	0	0	0	0
Passenger	1	1	0	0	0	0	0
Personal Effects	0	0	0	0	0	0	0
Contraband Found							
None	2	2	0	0	0	0	0
Illegal Drugs	0	0	0	0	0	0	0
Drug Paraphernalia	0	0	0	0	0	0	0
Alcohol	0	0	0	0	0	0	0
Firearms	0	0	0	0	0	0	0
Other Weapons	0	0	0	0	0	0	0
Currency	0	0	0	0	0	0	0
Stolen Property	0	0	0	0	0	0	0
Other	0	0	0	0	0	0	0

Rivesville PD

Search Information	Total	White	Black	Asian	Native American	Hispanic	Other
Authority							
Consent	1	1	0	0	0	0	0
Reasonable Suspicion/weapon	0	0	0	0	0	0	0
Incident to Arrest	1	1	0	0	0	0	0
Inventory	0	0	0	0	0	0	0
Probable Cause	0	0	0	0	0	0	0
Plain View	0	0	0	0	0	0	0
Other	0	0	0	0	0	0	0
Mode of Search							
Officer	2	2	0	0	0	0	0
Canine Unit	0	0	0	0	0	0	0
Drug Test Kit	0	0	0	0	0	0	0
PBT	0	0	0	0	0	0	0
Other	0	0	0	0	0	0	0
What Searched							
Vehicle	2	2	0	0	0	0	0
Driver	2	2	0	0	0	0	0
Passenger	1	1	0	0	0	0	0
Personal Effects	0	0	0	0	0	0	0
Contraband Found							
None	1	1	0	0	0	0	0
Illegal Drugs	0	0	0	0	0	0	0
Drug Paraphernalia	0	0	0	0	0	0	0
Alcohol	1	1	0	0	0	0	0
Firearms	0	0	0	0	0	0	0
Other Weapons	0	0	0	0	0	0	0
Currency	0	0	0	0	0	0	0
Stolen Property	0	0	0	0	0	0	0
Other	0	0	0	0	0	0	0

Roane Co SO

Search Information	Total	White	Black	Asian	Native American	Hispanic	Other
Authority							
Consent	4	4	0	0	0	0	0
Reasonable Suspicion/weapon	0	0	0	0	0	0	0
Incident to Arrest	0	0	0	0	0	0	0
Inventory	0	0	0	0	0	0	0
Probable Cause	0	0	0	0	0	0	0
Plain View	0	0	0	0	0	0	0
Other	0	0	0	0	0	0	0
Mode of Search							
Officer	4	4	0	0	0	0	0
Canine Unit	0	0	0	0	0	0	0
Drug Test Kit	0	0	0	0	0	0	0
PBT	0	0	0	0	0	0	0
Other	0	0	0	0	0	0	0
What Searched							
Vehicle	4	4	0	0	0	0	0
Driver	4	4	0	0	0	0	0
Passenger	0	0	0	0	0	0	0
Personal Effects	0	0	0	0	0	0	0
Contraband Found							
None	1	1	0	0	0	0	0
Illegal Drugs	3	3	0	0	0	0	0
Drug Paraphernalia	2	2	0	0	0	0	0
Alcohol	0	0	0	0	0	0	0
Firearms	0	0	0	0	0	0	0
Other Weapons	0	0	0	0	0	0	0
Currency	0	0	0	0	0	0	0
Stolen Property	0	0	0	0	0	0	0
Other	0	0	0	0	0	0	0

Romney PD

Search Information	Total	White	Black	Asian	Native American	Hispanic	Other
Authority							
Consent	5	5	0	0	0	0	0
Reasonable Suspicion/weapon	0	0	0	0	0	0	0
Incident to Arrest	2	2	0	0	0	0	0
Inventory	0	0	0	0	0	0	0
Probable Cause	1	1	0	0	0	0	0
Plain View	0	0	0	0	0	0	0
Other	0	0	0	0	0	0	0
Mode of Search							
Officer	8	8	0	0	0	0	0
Canine Unit	1	1	0	0	0	0	0
Drug Test Kit	0	0	0	0	0	0	0
PBT	0	0	0	0	0	0	0
Other	0	0	0	0	0	0	0
What Searched							
Vehicle	8	8	0	0	0	0	0
Driver	8	8	0	0	0	0	0
Passenger	4	4	0	0	0	0	0
Personal Effects	4	4	0	0	0	0	0
Contraband Found							
None	1	1	0	0	0	0	0
Illegal Drugs	5	5	0	0	0	0	0
Drug Paraphernalia	3	3	0	0	0	0	0
Alcohol	3	3	0	0	0	0	0
Firearms	0	0	0	0	0	0	0
Other Weapons	0	0	0	0	0	0	0
Currency	0	0	0	0	0	0	0
Stolen Property	0	0	0	0	0	0	0
Other	0	0	0	0	0	0	0

Ronceverte PD

Search Information	Total	White	Black	Asian	Native American	Hispanic	Other
Authority							
Consent	25	25	0	0	0	0	0
Reasonable Suspicion/weapon	2	1	1	0	0	0	0
Incident to Arrest	2	2	0	0	0	0	0
Inventory	6	3	1	0	0	2	0
Probable Cause	0	0	0	0	0	0	0
Plain View	0	0	0	0	0	0	0
Other	0	0	0	0	0	0	0
Mode of Search							
Officer	33	30	1	0	0	2	0
Canine Unit	14	12	1	0	0	1	0
Drug Test Kit	0	0	0	0	0	0	0
PBT	1	1	0	0	0	0	0
Other	0	0	0	0	0	0	0
What Searched							
Vehicle	34	30	2	0	0	2	0
Driver	27	24	1	0	0	2	0
Passenger	13	10	1	0	0	2	0
Personal Effects	11	10	0	0	0	1	0
Contraband Found							
None	24	20	2	0	0	2	0
Illegal Drugs	8	8	0	0	0	0	0
Drug Paraphernalia	4	4	0	0	0	0	0
Alcohol	3	3	0	0	0	0	0
Firearms	0	0	0	0	0	0	0
Other Weapons	0	0	0	0	0	0	0
Currency	0	0	0	0	0	0	0
Stolen Property	0	0	0	0	0	0	0
Other	0	0	0	0	0	0	0

Rowlesburg PD

Search Information	Total	White	Black	Asian	Native American	Hispanic	Other
Authority							
Consent	0	0	0	0	0	0	0
Reasonable Suspicion/weapon	0	0	0	0	0	0	0
Incident to Arrest	0	0	0	0	0	0	0
Inventory	0	0	0	0	0	0	0
Probable Cause	1	1	0	0	0	0	0
Plain View	0	0	0	0	0	0	0
Other	0	0	0	0	0	0	0
Mode of Search							
Officer	1	1	0	0	0	0	0
Canine Unit	0	0	0	0	0	0	0
Drug Test Kit	0	0	0	0	0	0	0
PBT	0	0	0	0	0	0	0
Other	0	0	0	0	0	0	0
What Searched							
Vehicle	1	1	0	0	0	0	0
Driver	1	1	0	0	0	0	0
Passenger	1	1	0	0	0	0	0
Personal Effects	1	1	0	0	0	0	0
Contraband Found							
None	0	0	0	0	0	0	0
Illegal Drugs	1	1	0	0	0	0	0
Drug Paraphernalia	0	0	0	0	0	0	0
Alcohol	1	1	0	0	0	0	0
Firearms	0	0	0	0	0	0	0
Other Weapons	1	1	0	0	0	0	0
Currency	0	0	0	0	0	0	0
Stolen Property	0	0	0	0	0	0	0
Other	0	0	0	0	0	0	0

Shepherdstown PD

Search Information	Total	White	Black	Asian	Native American	Hispanic	Other
Authority							
Consent	0	0	0	0	0	0	0
Reasonable Suspicion/weapon	0	0	0	0	0	0	0
Incident to Arrest	2	2	0	0	0	0	0
Inventory	0	0	0	0	0	0	0
Probable Cause	0	0	0	0	0	0	0
Plain View	0	0	0	0	0	0	0
Other	0	0	0	0	0	0	0
Mode of Search							
Officer	2	2	0	0	0	0	0
Canine Unit	0	0	0	0	0	0	0
Drug Test Kit	0	0	0	0	0	0	0
PBT	0	0	0	0	0	0	0
Other	0	0	0	0	0	0	0
What Searched							
Vehicle	1	1	0	0	0	0	0
Driver	2	2	0	0	0	0	0
Passenger	0	0	0	0	0	0	0
Personal Effects	0	0	0	0	0	0	0
Contraband Found							
None	2	2	0	0	0	0	0
Illegal Drugs	0	0	0	0	0	0	0
Drug Paraphernalia	0	0	0	0	0	0	0
Alcohol	0	0	0	0	0	0	0
Firearms	0	0	0	0	0	0	0
Other Weapons	0	0	0	0	0	0	0
Currency	0	0	0	0	0	0	0
Stolen Property	0	0	0	0	0	0	0
Other	0	0	0	0	0	0	0

Shinnston PD

Search Information	Total	White	Black	Asian	Native American	Hispanic	Other
Authority							
Consent	1	1	0	0	0	0	0
Reasonable Suspicion/weapon	0	0	0	0	0	0	0
Incident to Arrest	1	1	0	0	0	0	0
Inventory	0	0	0	0	0	0	0
Probable Cause	0	0	0	0	0	0	0
Plain View	0	0	0	0	0	0	0
Other	0	0	0	0	0	0	0
Mode of Search							
Officer	2	2	0	0	0	0	0
Canine Unit	0	0	0	0	0	0	0
Drug Test Kit	0	0	0	0	0	0	0
PBT	0	0	0	0	0	0	0
Other	0	0	0	0	0	0	0
What Searched							
Vehicle	1	1	0	0	0	0	0
Driver	2	2	0	0	0	0	0
Passenger	1	1	0	0	0	0	0
Personal Effects	0	0	0	0	0	0	0
Contraband Found							
None	2	2	0	0	0	0	0
Illegal Drugs	0	0	0	0	0	0	0
Drug Paraphernalia	0	0	0	0	0	0	0
Alcohol	0	0	0	0	0	0	0
Firearms	0	0	0	0	0	0	0
Other Weapons	0	0	0	0	0	0	0
Currency	0	0	0	0	0	0	0
Stolen Property	0	0	0	0	0	0	0
Other	0	0	0	0	0	0	0

Sistersville PD

Search Information	Total	White	Black	Asian	Native American	Hispanic	Other
Authority							
Consent	5	5	0	0	0	0	0
Reasonable Suspicion/weapon	0	0	0	0	0	0	0
Incident to Arrest	1	1	0	0	0	0	0
Inventory	1	1	0	0	0	0	0
Probable Cause	0	0	0	0	0	0	0
Plain View	0	0	0	0	0	0	0
Other	1	0	0	1	0	0	0
Mode of Search							
Officer	6	6	0	0	0	0	0
Canine Unit	3	2	0	1	0	0	0
Drug Test Kit	0	0	0	0	0	0	0
PBT	0	0	0	0	0	0	0
Other	0	0	0	0	0	0	0
What Searched							
Vehicle	8	7	0	1	0	0	0
Driver	4	3	0	1	0	0	0
Passenger	2	1	0	1	0	0	0
Personal Effects	1	0	0	1	0	0	0
Contraband Found							
None	5	5	0	0	0	0	0
Illegal Drugs	2	1	0	1	0	0	0
Drug Paraphernalia	1	1	0	0	0	0	0
Alcohol	0	0	0	0	0	0	0
Firearms	0	0	0	0	0	0	0
Other Weapons	0	0	0	0	0	0	0
Currency	0	0	0	0	0	0	0
Stolen Property	0	0	0	0	0	0	0
Other	0	0	0	0	0	0	0

Smithers PD

Search Information	Total	White	Black	Asian	Native American	Hispanic	Other
Authority							
Consent	11	9	2	0	0	0	0
Reasonable Suspicion/weapon	2	2	0	0	0	0	0
Incident to Arrest	0	0	0	0	0	0	0
Inventory	0	0	0	0	0	0	0
Probable Cause	8	7	1	0	0	0	0
Plain View	1	1	0	0	0	0	0
Other	1	1	0	0	0	0	0
Mode of Search							
Officer	23	20	3	0	0	0	0
Canine Unit	1	1	0	0	0	0	0
Drug Test Kit	0	0	0	0	0	0	0
PBT	4	4	0	0	0	0	0
Other	0	0	0	0	0	0	0
What Searched							
Vehicle	21	18	3	0	0	0	0
Driver	23	20	3	0	0	0	0
Passenger	8	7	1	0	0	0	0
Personal Effects	8	7	1	0	0	0	0
Contraband Found							
None	4	3	1	0	0	0	0
Illegal Drugs	5	4	1	0	0	0	0
Drug Paraphernalia	3	3	0	0	0	0	0
Alcohol	7	7	0	0	0	0	0
Firearms	2	2	0	0	0	0	0
Other Weapons	6	6	0	0	0	0	0
Currency	0	0	0	0	0	0	0
Stolen Property	0	0	0	0	0	0	0
Other	3	2	1	0	0	0	0

Sophia PD

Search Information	Total	White	Black	Asian	Native American	Hispanic	Other
Authority							
Consent	2	2	0	0	0	0	0
Reasonable Suspicion/weapon	0	0	0	0	0	0	0
Incident to Arrest	0	0	0	0	0	0	0
Inventory	0	0	0	0	0	0	0
Probable Cause	1	1	0	0	0	0	0
Plain View	0	0	0	0	0	0	0
Other	0	0	0	0	0	0	0
Mode of Search							
Officer	2	2	0	0	0	0	0
Canine Unit	0	0	0	0	0	0	0
Drug Test Kit	0	0	0	0	0	0	0
PBT	1	1	0	0	0	0	0
Other	0	0	0	0	0	0	0
What Searched							
Vehicle	2	2	0	0	0	0	0
Driver	2	2	0	0	0	0	0
Passenger	0	0	0	0	0	0	0
Personal Effects	0	0	0	0	0	0	0
Contraband Found							
None	1	1	0	0	0	0	0
Illegal Drugs	2	2	0	0	0	0	0
Drug Paraphernalia	1	1	0	0	0	0	0
Alcohol	0	0	0	0	0	0	0
Firearms	0	0	0	0	0	0	0
Other Weapons	1	1	0	0	0	0	0
Currency	0	0	0	0	0	0	0
Stolen Property	0	0	0	0	0	0	0
Other	0	0	0	0	0	0	0

South Charleston PD

Search Information	Total	White	Black	Asian	Native American	Hispanic	Other
Authority							
Consent	33	22	9	0	0	0	2
Reasonable Suspicion/weapon	1	1	0	0	0	0	0
Incident to Arrest	5	4	1	0	0	0	0
Inventory	16	12	4	0	0	0	0
Probable Cause	4	2	2	0	0	0	0
Plain View	3	1	2	0	0	0	0
Other	1	1	0	0	0	0	0
Mode of Search							
Officer	62	42	18	0	0	0	2
Canine Unit	3	3	0	0	0	0	0
Drug Test Kit	2	1	1	0	0	0	0
PBT	3	3	0	0	0	0	0
Other	1	0	1	0	0	0	0
What Searched							
Vehicle	62	43	18	0	0	0	1
Driver	43	27	14	0	0	0	2
Passenger	12	8	4	0	0	0	0
Personal Effects	9	6	3	0	0	0	0
Contraband Found							
None	34	24	9	0	0	0	1
Illegal Drugs	16	10	6	0	0	0	0
Drug Paraphernalia	13	9	4	0	0	0	0
Alcohol	6	4	2	0	0	0	0
Firearms	2	1	1	0	0	0	0
Other Weapons	1	1	0	0	0	0	0
Currency	3	0	2	0	0	0	1
Stolen Property	2	2	0	0	0	0	0
Other	3	2	1	0	0	0	0

Spencer PD

Search Information	Total	White	Black	Asian	Native American	Hispanic	Other
Authority							
Consent	5	5	0	0	0	0	0
Reasonable Suspicion/weapon	0	0	0	0	0	0	0
Incident to Arrest	1	1	0	0	0	0	0
Inventory	0	0	0	0	0	0	0
Probable Cause	0	0	0	0	0	0	0
Plain View	0	0	0	0	0	0	0
Other	0	0	0	0	0	0	0
Mode of Search							
Officer	6	6	0	0	0	0	0
Canine Unit	0	0	0	0	0	0	0
Drug Test Kit	0	0	0	0	0	0	0
PBT	0	0	0	0	0	0	0
Other	0	0	0	0	0	0	0
What Searched							
Vehicle	6	6	0	0	0	0	0
Driver	4	4	0	0	0	0	0
Passenger	2	2	0	0	0	0	0
Personal Effects	0	0	0	0	0	0	0
Contraband Found							
None	2	2	0	0	0	0	0
Illegal Drugs	1	1	0	0	0	0	0
Drug Paraphernalia	2	2	0	0	0	0	0
Alcohol	2	2	0	0	0	0	0
Firearms	0	0	0	0	0	0	0
Other Weapons	1	1	0	0	0	0	0
Currency	0	0	0	0	0	0	0
Stolen Property	0	0	0	0	0	0	0
Other	0	0	0	0	0	0	0

St Albans PD

Search Information	Total	White	Black	Asian	Native American	Hispanic	Other
Authority							
Consent	12	10	1	0	0	0	1
Reasonable Suspicion/weapon	1	0	0	0	0	0	1
Incident to Arrest	0	0	0	0	0	0	0
Inventory	13	10	0	0	0	0	3
Probable Cause	4	2	1	0	0	0	1
Plain View	3	3	0	0	0	0	0
Other	0	0	0	0	0	0	0
Mode of Search							
Officer	31	24	2	0	0	0	5
Canine Unit	7	4	2	0	0	0	1
Drug Test Kit	2	1	1	0	0	0	0
PBT	0	0	0	0	0	0	0
Other	0	0	0	0	0	0	0
What Searched							
Vehicle	33	25	2	0	0	0	6
Driver	18	13	1	0	0	0	4
Passenger	12	8	2	0	0	0	2
Personal Effects	4	2	1	0	0	0	1
Contraband Found							
None	16	13	0	0	0	0	3
Illegal Drugs	9	6	1	0	0	0	2
Drug Paraphernalia	8	5	1	0	0	0	2
Alcohol	2	2	0	0	0	0	0
Firearms	1	0	1	0	0	0	0
Other Weapons	2	2	0	0	0	0	0
Currency	3	0	2	0	0	0	1
Stolen Property	0	0	0	0	0	0	0
Other	2	2	0	0	0	0	0

Star City PD

Search Information	Total	White	Black	Asian	Native American	Hispanic	Other
Authority							
Consent	2	2	0	0	0	0	0
Reasonable Suspicion/weapon	1	0	0	1	0	0	0
Incident to Arrest	1	1	0	0	0	0	0
Inventory	0	0	0	0	0	0	0
Probable Cause	1	1	0	0	0	0	0
Plain View	0	0	0	0	0	0	0
Other	0	0	0	0	0	0	0
Mode of Search							
Officer	5	4	0	1	0	0	0
Canine Unit	0	0	0	0	0	0	0
Drug Test Kit	0	0	0	0	0	0	0
PBT	2	1	0	1	0	0	0
Other	0	0	0	0	0	0	0
What Searched							
Vehicle	3	3	0	0	0	0	0
Driver	4	3	0	1	0	0	0
Passenger	1	1	0	0	0	0	0
Personal Effects	0	0	0	0	0	0	0
Contraband Found							
None	2	2	0	0	0	0	0
Illegal Drugs	0	0	0	0	0	0	0
Drug Paraphernalia	1	1	0	0	0	0	0
Alcohol	2	1	0	1	0	0	0
Firearms	0	0	0	0	0	0	0
Other Weapons	0	0	0	0	0	0	0
Currency	0	0	0	0	0	0	0
Stolen Property	0	0	0	0	0	0	0
Other	0	0	0	0	0	0	0

Summers Co SO

Search Information	Total	White	Black	Asian	Native American	Hispanic	Other
Authority							
Consent	3	3	0	0	0	0	0
Reasonable Suspicion/weapon	1	0	1	0	0	0	0
Incident to Arrest	14	14	0	0	0	0	0
Inventory	1	1	0	0	0	0	0
Probable Cause	4	3	1	0	0	0	0
Plain View	0	0	0	0	0	0	0
Other	0	0	0	0	0	0	0
Mode of Search							
Officer	21	19	2	0	0	0	0
Canine Unit	7	5	2	0	0	0	0
Drug Test Kit	0	0	0	0	0	0	0
PBT	1	1	0	0	0	0	0
Other	0	0	0	0	0	0	0
What Searched							
Vehicle	23	21	2	0	0	0	0
Driver	20	18	2	0	0	0	0
Passenger	8	6	2	0	0	0	0
Personal Effects	2	1	1	0	0	0	0
Contraband Found							
None	6	6	0	0	0	0	0
Illegal Drugs	3	2	1	0	0	0	0
Drug Paraphernalia	7	5	2	0	0	0	0
Alcohol	12	12	0	0	0	0	0
Firearms	1	0	1	0	0	0	0
Other Weapons	1	1	0	0	0	0	0
Currency	0	0	0	0	0	0	0
Stolen Property	0	0	0	0	0	0	0
Other	0	0	0	0	0	0	0

Summersville PD

Search Information	Total	White	Black	Asian	Native American	Hispanic	Other
Authority							
Consent	17	17	0	0	0	0	0
Reasonable Suspicion/weapon	3	3	0	0	0	0	0
Incident to Arrest	4	4	0	0	0	0	0
Inventory	12	12	0	0	0	0	0
Probable Cause	1	1	0	0	0	0	0
Plain View	2	2	0	0	0	0	0
Other	0	0	0	0	0	0	0
Mode of Search							
Officer	39	39	0	0	0	0	0
Canine Unit	8	8	0	0	0	0	0
Drug Test Kit	1	1	0	0	0	0	0
PBT	1	1	0	0	0	0	0
Other	0	0	0	0	0	0	0
What Searched							
Vehicle	39	39	0	0	0	0	0
Driver	25	25	0	0	0	0	0
Passenger	15	15	0	0	0	0	0
Personal Effects	13	13	0	0	0	0	0
Contraband Found							
None	15	15	0	0	0	0	0
Illegal Drugs	9	9	0	0	0	0	0
Drug Paraphernalia	11	11	0	0	0	0	0
Alcohol	10	10	0	0	0	0	0
Firearms	0	0	0	0	0	0	0
Other Weapons	5	5	0	0	0	0	0
Currency	0	0	0	0	0	0	0
Stolen Property	0	0	0	0	0	0	0
Other	3	3	0	0	0	0	0

Taylor Co SO

Search Information	Total	White	Black	Asian	Native American	Hispanic	Other
Authority							
Consent	4	4	0	0	0	0	0
Reasonable Suspicion/weapon	0	0	0	0	0	0	0
Incident to Arrest	3	3	0	0	0	0	0
Inventory	0	0	0	0	0	0	0
Probable Cause	5	5	0	0	0	0	0
Plain View	0	0	0	0	0	0	0
Other	1	1	0	0	0	0	0
Mode of Search							
Officer	11	11	0	0	0	0	0
Canine Unit	1	1	0	0	0	0	0
Drug Test Kit	0	0	0	0	0	0	0
PBT	6	6	0	0	0	0	0
Other	1	1	0	0	0	0	0
What Searched							
Vehicle	9	9	0	0	0	0	0
Driver	10	10	0	0	0	0	0
Passenger	1	1	0	0	0	0	0
Personal Effects	0	0	0	0	0	0	0
Contraband Found							
None	7	7	0	0	0	0	0
Illegal Drugs	2	2	0	0	0	0	0
Drug Paraphernalia	1	1	0	0	0	0	0
Alcohol	4	4	0	0	0	0	0
Firearms	0	0	0	0	0	0	0
Other Weapons	0	0	0	0	0	0	0
Currency	0	0	0	0	0	0	0
Stolen Property	0	0	0	0	0	0	0
Other	0	0	0	0	0	0	0

Triadelphia PD

Search Information	Total	White	Black	Asian	Native American	Hispanic	Other
Authority							
Consent	3	2	1	0	0	0	0
Reasonable Suspicion/weapon	0	0	0	0	0	0	0
Incident to Arrest	0	0	0	0	0	0	0
Inventory	0	0	0	0	0	0	0
Probable Cause	1	1	0	0	0	0	0
Plain View	0	0	0	0	0	0	0
Other	0	0	0	0	0	0	0
Mode of Search							
Officer	3	2	1	0	0	0	0
Canine Unit	1	1	0	0	0	0	0
Drug Test Kit	0	0	0	0	0	0	0
PBT	1	1	0	0	0	0	0
Other	0	0	0	0	0	0	0
What Searched							
Vehicle	3	2	1	0	0	0	0
Driver	2	2	0	0	0	0	0
Passenger	1	1	0	0	0	0	0
Personal Effects	0	0	0	0	0	0	0
Contraband Found							
None	1	1	0	0	0	0	0
Illegal Drugs	2	1	1	0	0	0	0
Drug Paraphernalia	0	0	0	0	0	0	0
Alcohol	1	1	0	0	0	0	0
Firearms	0	0	0	0	0	0	0
Other Weapons	0	0	0	0	0	0	0
Currency	0	0	0	0	0	0	0
Stolen Property	0	0	0	0	0	0	0
Other	0	0	0	0	0	0	0

Tucker Co SO

Search Information	Total	White	Black	Asian	Native American	Hispanic	Other
Authority							
Consent	0	0	0	0	0	0	0
Reasonable Suspicion/weapon	1	1	0	0	0	0	0
Incident to Arrest	4	4	0	0	0	0	0
Inventory	0	0	0	0	0	0	0
Probable Cause	0	0	0	0	0	0	0
Plain View	0	0	0	0	0	0	0
Other	0	0	0	0	0	0	0
Mode of Search							
Officer	5	5	0	0	0	0	0
Canine Unit	0	0	0	0	0	0	0
Drug Test Kit	0	0	0	0	0	0	0
PBT	0	0	0	0	0	0	0
Other	0	0	0	0	0	0	0
What Searched							
Vehicle	2	2	0	0	0	0	0
Driver	5	5	0	0	0	0	0
Passenger	0	0	0	0	0	0	0
Personal Effects	0	0	0	0	0	0	0
Contraband Found							
None	5	5	0	0	0	0	0
Illegal Drugs	0	0	0	0	0	0	0
Drug Paraphernalia	0	0	0	0	0	0	0
Alcohol	0	0	0	0	0	0	0
Firearms	0	0	0	0	0	0	0
Other Weapons	0	0	0	0	0	0	0
Currency	0	0	0	0	0	0	0
Stolen Property	0	0	0	0	0	0	0
Other	0	0	0	0	0	0	0

Tyler Co SO

Search Information	Total	White	Black	Asian	Native American	Hispanic	Other
Authority							
Consent	4	2	0	0	0	2	0
Reasonable Suspicion/weapon	0	0	0	0	0	0	0
Incident to Arrest	2	2	0	0	0	0	0
Inventory	0	0	0	0	0	0	0
Probable Cause	0	0	0	0	0	0	0
Plain View	0	0	0	0	0	0	0
Other	0	0	0	0	0	0	0
Mode of Search							
Officer	6	4	0	0	0	2	0
Canine Unit	3	1	0	0	0	2	0
Drug Test Kit	0	0	0	0	0	0	0
PBT	2	2	0	0	0	0	0
Other	0	0	0	0	0	0	0
What Searched							
Vehicle	6	4	0	0	0	2	0
Driver	5	4	0	0	0	1	0
Passenger	4	3	0	0	0	1	0
Personal Effects	5	4	0	0	0	1	0
Contraband Found							
None	4	2	0	0	0	2	0
Illegal Drugs	0	0	0	0	0	0	0
Drug Paraphernalia	0	0	0	0	0	0	0
Alcohol	1	1	0	0	0	0	0
Firearms	2	2	0	0	0	0	0
Other Weapons	0	0	0	0	0	0	0
Currency	0	0	0	0	0	0	0
Stolen Property	0	0	0	0	0	0	0
Other	0	0	0	0	0	0	0

Upshur Co SO

Search Information	Total	White	Black	Asian	Native American	Hispanic	Other
Authority							
Consent	4	4	0	0	0	0	0
Reasonable Suspicion/weapon	1	1	0	0	0	0	0
Incident to Arrest	0	0	0	0	0	0	0
Inventory	0	0	0	0	0	0	0
Probable Cause	1	1	0	0	0	0	0
Plain View	2	2	0	0	0	0	0
Other	0	0	0	0	0	0	0
Mode of Search							
Officer	7	7	0	0	0	0	0
Canine Unit	0	0	0	0	0	0	0
Drug Test Kit	0	0	0	0	0	0	0
PBT	1	1	0	0	0	0	0
Other	0	0	0	0	0	0	0
What Searched							
Vehicle	5	5	0	0	0	0	0
Driver	5	5	0	0	0	0	0
Passenger	1	1	0	0	0	0	0
Personal Effects	0	0	0	0	0	0	0
Contraband Found							
None	1	1	0	0	0	0	0
Illegal Drugs	2	2	0	0	0	0	0
Drug Paraphernalia	2	2	0	0	0	0	0
Alcohol	2	2	0	0	0	0	0
Firearms	0	0	0	0	0	0	0
Other Weapons	0	0	0	0	0	0	0
Currency	0	0	0	0	0	0	0
Stolen Property	2	2	0	0	0	0	0
Other	1	1	0	0	0	0	0

Vienna PD

Search Information	Total	White	Black	Asian	Native American	Hispanic	Other
Authority							
Consent	16	15	1	0	0	0	0
Reasonable Suspicion/weapon	7	7	0	0	0	0	0
Incident to Arrest	16	16	0	0	0	0	0
Inventory	0	0	0	0	0	0	0
Probable Cause	10	9	0	0	0	1	0
Plain View	1	1	0	0	0	0	0
Other	0	0	0	0	0	0	0
Mode of Search							
Officer	38	36	1	0	0	1	0
Canine Unit	2	2	0	0	0	0	0
Drug Test Kit	0	0	0	0	0	0	0
PBT	30	28	1	0	0	1	0
Other	0	0	0	0	0	0	0
What Searched							
Vehicle	31	30	1	0	0	0	0
Driver	42	40	1	0	0	1	0
Passenger	9	8	1	0	0	0	0
Personal Effects	5	5	0	0	0	0	0
Contraband Found							
None	15	15	0	0	0	0	0
Illegal Drugs	7	6	1	0	0	0	0
Drug Paraphernalia	4	4	0	0	0	0	0
Alcohol	27	25	1	0	0	1	0
Firearms	0	0	0	0	0	0	0
Other Weapons	2	1	0	0	0	1	0
Currency	0	0	0	0	0	0	0
Stolen Property	0	0	0	0	0	0	0
Other	1	1	0	0	0	0	0

Village of Beech Bottom PD

Search Information	Total	White	Black	Asian	Native American	Hispanic	Other
Authority							
Consent	0	0	0	0	0	0	0
Reasonable Suspicion/weapon	0	0	0	0	0	0	0
Incident to Arrest	0	0	0	0	0	0	0
Inventory	0	0	0	0	0	0	0
Probable Cause	0	0	0	0	0	0	0
Plain View	0	0	0	0	0	0	0
Other	0	0	0	0	0	0	0
Mode of Search							
Officer	0	0	0	0	0	0	0
Canine Unit	0	0	0	0	0	0	0
Drug Test Kit	0	0	0	0	0	0	0
PBT	0	0	0	0	0	0	0
Other	0	0	0	0	0	0	0
What Searched							
Vehicle	0	0	0	0	0	0	0
Driver	0	0	0	0	0	0	0
Passenger	0	0	0	0	0	0	0
Personal Effects	0	0	0	0	0	0	0
Contraband Found							
None	0	0	0	0	0	0	0
Illegal Drugs	0	0	0	0	0	0	0
Drug Paraphernalia	0	0	0	0	0	0	0
Alcohol	0	0	0	0	0	0	0
Firearms	0	0	0	0	0	0	0
Other Weapons	0	0	0	0	0	0	0
Currency	0	0	0	0	0	0	0
Stolen Property	0	0	0	0	0	0	0
Other	0	0	0	0	0	0	0

Wayne Co SO

Search Information	Total	White	Black	Asian	Native American	Hispanic	Other
Authority							
Consent	0	0	0	0	0	0	0
Reasonable Suspicion/weapon	0	0	0	0	0	0	0
Incident to Arrest	3	3	0	0	0	0	0
Inventory	1	1	0	0	0	0	0
Probable Cause	2	1	0	0	0	1	0
Plain View	1	1	0	0	0	0	0
Other	0	0	0	0	0	0	0
Mode of Search							
Officer	7	6	0	0	0	1	0
Canine Unit	0	0	0	0	0	0	0
Drug Test Kit	0	0	0	0	0	0	0
PBT	0	0	0	0	0	0	0
Other	0	0	0	0	0	0	0
What Searched							
Vehicle	7	6	0	0	0	1	0
Driver	5	4	0	0	0	1	0
Passenger	1	0	0	0	0	1	0
Personal Effects	0	0	0	0	0	0	0
Contraband Found							
None	2	2	0	0	0	0	0
Illegal Drugs	3	3	0	0	0	0	0
Drug Paraphernalia	3	2	0	0	0	1	0
Alcohol	0	0	0	0	0	0	0
Firearms	0	0	0	0	0	0	0
Other Weapons	0	0	0	0	0	0	0
Currency	0	0	0	0	0	0	0
Stolen Property	0	0	0	0	0	0	0
Other	0	0	0	0	0	0	0

Wayne PD

Search Information	Total	White	Black	Asian	Native American	Hispanic	Other
Authority							
Consent	3	3	0	0	0	0	0
Reasonable Suspicion/weapon	0	0	0	0	0	0	0
Incident to Arrest	1	1	0	0	0	0	0
Inventory	0	0	0	0	0	0	0
Probable Cause	1	1	0	0	0	0	0
Plain View	1	1	0	0	0	0	0
Other	0	0	0	0	0	0	0
Mode of Search							
Officer	6	6	0	0	0	0	0
Canine Unit	0	0	0	0	0	0	0
Drug Test Kit	0	0	0	0	0	0	0
PBT	0	0	0	0	0	0	0
Other	0	0	0	0	0	0	0
What Searched							
Vehicle	6	6	0	0	0	0	0
Driver	6	6	0	0	0	0	0
Passenger	1	1	0	0	0	0	0
Personal Effects	2	2	0	0	0	0	0
Contraband Found							
None	1	1	0	0	0	0	0
Illegal Drugs	2	2	0	0	0	0	0
Drug Paraphernalia	3	3	0	0	0	0	0
Alcohol	1	1	0	0	0	0	0
Firearms	0	0	0	0	0	0	0
Other Weapons	1	1	0	0	0	0	0
Currency	0	0	0	0	0	0	0
Stolen Property	0	0	0	0	0	0	0
Other	0	0	0	0	0	0	0

Weirton PD

Search Information	Total	White	Black	Asian	Native American	Hispanic	Other
Authority							
Consent	11	11	0	0	0	0	0
Reasonable Suspicion/weapon	0	0	0	0	0	0	0
Incident to Arrest	6	4	2	0	0	0	0
Inventory	0	0	0	0	0	0	0
Probable Cause	2	2	0	0	0	0	0
Plain View	0	0	0	0	0	0	0
Other	0	0	0	0	0	0	0
Mode of Search							
Officer	17	15	2	0	0	0	0
Canine Unit	5	5	0	0	0	0	0
Drug Test Kit	0	0	0	0	0	0	0
PBT	2	2	0	0	0	0	0
Other	0	0	0	0	0	0	0
What Searched							
Vehicle	17	16	1	0	0	0	0
Driver	17	15	2	0	0	0	0
Passenger	8	8	0	0	0	0	0
Personal Effects	7	6	1	0	0	0	0
Contraband Found							
None	10	8	2	0	0	0	0
Illegal Drugs	5	5	0	0	0	0	0
Drug Paraphernalia	0	0	0	0	0	0	0
Alcohol	2	2	0	0	0	0	0
Firearms	1	1	0	0	0	0	0
Other Weapons	0	0	0	0	0	0	0
Currency	1	1	0	0	0	0	0
Stolen Property	0	0	0	0	0	0	0
Other	1	1	0	0	0	0	0

Welch PD

Search Information	Total	White	Black	Asian	Native American	Hispanic	Other
Authority							
Consent	1	1	0	0	0	0	0
Reasonable Suspicion/weapon	0	0	0	0	0	0	0
Incident to Arrest	0	0	0	0	0	0	0
Inventory	0	0	0	0	0	0	0
Probable Cause	0	0	0	0	0	0	0
Plain View	0	0	0	0	0	0	0
Other	0	0	0	0	0	0	0
Mode of Search							
Officer	1	1	0	0	0	0	0
Canine Unit	0	0	0	0	0	0	0
Drug Test Kit	0	0	0	0	0	0	0
PBT	0	0	0	0	0	0	0
Other	0	0	0	0	0	0	0
What Searched							
Vehicle	1	1	0	0	0	0	0
Driver	0	0	0	0	0	0	0
Passenger	0	0	0	0	0	0	0
Personal Effects	0	0	0	0	0	0	0
Contraband Found							
None	0	0	0	0	0	0	0
Illegal Drugs	0	0	0	0	0	0	0
Drug Paraphernalia	0	0	0	0	0	0	0
Alcohol	1	1	0	0	0	0	0
Firearms	0	0	0	0	0	0	0
Other Weapons	0	0	0	0	0	0	0
Currency	0	0	0	0	0	0	0
Stolen Property	0	0	0	0	0	0	0
Other	0	0	0	0	0	0	0

Wellsburg PD

Search Information	Total	White	Black	Asian	Native American	Hispanic	Other
Authority							
Consent	2	2	0	0	0	0	0
Reasonable Suspicion/weapon	0	0	0	0	0	0	0
Incident to Arrest	4	4	0	0	0	0	0
Inventory	0	0	0	0	0	0	0
Probable Cause	1	1	0	0	0	0	0
Plain View	0	0	0	0	0	0	0
Other	0	0	0	0	0	0	0
Mode of Search							
Officer	7	7	0	0	0	0	0
Canine Unit	0	0	0	0	0	0	0
Drug Test Kit	0	0	0	0	0	0	0
PBT	2	2	0	0	0	0	0
Other	0	0	0	0	0	0	0
What Searched							
Vehicle	6	6	0	0	0	0	0
Driver	6	6	0	0	0	0	0
Passenger	3	3	0	0	0	0	0
Personal Effects	2	2	0	0	0	0	0
Contraband Found							
None	3	3	0	0	0	0	0
Illegal Drugs	3	3	0	0	0	0	0
Drug Paraphernalia	1	1	0	0	0	0	0
Alcohol	3	3	0	0	0	0	0
Firearms	0	0	0	0	0	0	0
Other Weapons	0	0	0	0	0	0	0
Currency	0	0	0	0	0	0	0
Stolen Property	0	0	0	0	0	0	0
Other	0	0	0	0	0	0	0

West Union PD

Search Information	Total	White	Black	Asian	Native American	Hispanic	Other
Authority							
Consent	0	0	0	0	0	0	0
Reasonable Suspicion/weapon	0	0	0	0	0	0	0
Incident to Arrest	0	0	0	0	0	0	0
Inventory	0	0	0	0	0	0	0
Probable Cause	0	0	0	0	0	0	0
Plain View	0	0	0	0	0	0	0
Other	0	0	0	0	0	0	0
Mode of Search							
Officer	0	0	0	0	0	0	0
Canine Unit	0	0	0	0	0	0	0
Drug Test Kit	0	0	0	0	0	0	0
PBT	0	0	0	0	0	0	0
Other	0	0	0	0	0	0	0
What Searched							
Vehicle	0	0	0	0	0	0	0
Driver	0	0	0	0	0	0	0
Passenger	0	0	0	0	0	0	0
Personal Effects	0	0	0	0	0	0	0
Contraband Found							
None	0	0	0	0	0	0	0
Illegal Drugs	0	0	0	0	0	0	0
Drug Paraphernalia	0	0	0	0	0	0	0
Alcohol	0	0	0	0	0	0	0
Firearms	0	0	0	0	0	0	0
Other Weapons	0	0	0	0	0	0	0
Currency	0	0	0	0	0	0	0
Stolen Property	0	0	0	0	0	0	0
Other	0	0	0	0	0	0	0

West Virginia University -Police

Search Information	Total	White	Black	Asian	Native American	Hispanic	Other
Authority							
Consent	1	1	0	0	0	0	0
Reasonable Suspicion/weapon	0	0	0	0	0	0	0
Incident to Arrest	0	0	0	0	0	0	0
Inventory	2	2	0	0	0	0	0
Probable Cause	0	0	0	0	0	0	0
Plain View	0	0	0	0	0	0	0
Other	0	0	0	0	0	0	0
Mode of Search							
Officer	3	3	0	0	0	0	0
Canine Unit	0	0	0	0	0	0	0
Drug Test Kit	0	0	0	0	0	0	0
PBT	0	0	0	0	0	0	0
Other	0	0	0	0	0	0	0
What Searched							
Vehicle	3	3	0	0	0	0	0
Driver	1	1	0	0	0	0	0
Passenger	1	1	0	0	0	0	0
Personal Effects	1	1	0	0	0	0	0
Contraband Found							
None	3	3	0	0	0	0	0
Illegal Drugs	0	0	0	0	0	0	0
Drug Paraphernalia	0	0	0	0	0	0	0
Alcohol	0	0	0	0	0	0	0
Firearms	0	0	0	0	0	0	0
Other Weapons	0	0	0	0	0	0	0
Currency	0	0	0	0	0	0	0
Stolen Property	0	0	0	0	0	0	0
Other	0	0	0	0	0	0	0

Weston PD

Search Information	Total	White	Black	Asian	Native American	Hispanic	Other
Authority							
Consent	4	4	0	0	0	0	0
Reasonable Suspicion/weapon	2	2	0	0	0	0	0
Incident to Arrest	1	1	0	0	0	0	0
Inventory	0	0	0	0	0	0	0
Probable Cause	0	0	0	0	0	0	0
Plain View	0	0	0	0	0	0	0
Other	0	0	0	0	0	0	0
Mode of Search							
Officer	6	6	0	0	0	0	0
Canine Unit	0	0	0	0	0	0	0
Drug Test Kit	0	0	0	0	0	0	0
PBT	2	2	0	0	0	0	0
Other	0	0	0	0	0	0	0
What Searched							
Vehicle	5	5	0	0	0	0	0
Driver	5	5	0	0	0	0	0
Passenger	1	1	0	0	0	0	0
Personal Effects	1	1	0	0	0	0	0
Contraband Found							
None	3	3	0	0	0	0	0
Illegal Drugs	0	0	0	0	0	0	0
Drug Paraphernalia	2	2	0	0	0	0	0
Alcohol	1	1	0	0	0	0	0
Firearms	0	0	0	0	0	0	0
Other Weapons	1	1	0	0	0	0	0
Currency	0	0	0	0	0	0	0
Stolen Property	1	1	0	0	0	0	0
Other	0	0	0	0	0	0	0

Westover PD

Search Information	Total	White	Black	Asian	Native American	Hispanic	Other
Authority							
Consent	4	4	0	0	0	0	0
Reasonable Suspicion/weapon	0	0	0	0	0	0	0
Incident to Arrest	1	1	0	0	0	0	0
Inventory	1	1	0	0	0	0	0
Probable Cause	0	0	0	0	0	0	0
Plain View	0	0	0	0	0	0	0
Other	0	0	0	0	0	0	0
Mode of Search							
Officer	6	6	0	0	0	0	0
Canine Unit	0	0	0	0	0	0	0
Drug Test Kit	0	0	0	0	0	0	0
PBT	1	1	0	0	0	0	0
Other	0	0	0	0	0	0	0
What Searched							
Vehicle	6	6	0	0	0	0	0
Driver	5	5	0	0	0	0	0
Passenger	2	2	0	0	0	0	0
Personal Effects	0	0	0	0	0	0	0
Contraband Found							
None	3	3	0	0	0	0	0
Illegal Drugs	0	0	0	0	0	0	0
Drug Paraphernalia	0	0	0	0	0	0	0
Alcohol	2	2	0	0	0	0	0
Firearms	0	0	0	0	0	0	0
Other Weapons	0	0	0	0	0	0	0
Currency	0	0	0	0	0	0	0
Stolen Property	0	0	0	0	0	0	0
Other	1	1	0	0	0	0	0

Wetzel Co SO

Search Information	Total	White	Black	Asian	Native American	Hispanic	Other
Authority							
Consent	3	3	0	0	0	0	0
Reasonable Suspicion/weapon	0	0	0	0	0	0	0
Incident to Arrest	3	3	0	0	0	0	0
Inventory	0	0	0	0	0	0	0
Probable Cause	0	0	0	0	0	0	0
Plain View	0	0	0	0	0	0	0
Other	0	0	0	0	0	0	0
Mode of Search							
Officer	6	6	0	0	0	0	0
Canine Unit	3	3	0	0	0	0	0
Drug Test Kit	0	0	0	0	0	0	0
PBT	1	1	0	0	0	0	0
Other	0	0	0	0	0	0	0
What Searched							
Vehicle	6	6	0	0	0	0	0
Driver	5	5	0	0	0	0	0
Passenger	1	1	0	0	0	0	0
Personal Effects	1	1	0	0	0	0	0
Contraband Found							
None	2	2	0	0	0	0	0
Illegal Drugs	3	3	0	0	0	0	0
Drug Paraphernalia	3	3	0	0	0	0	0
Alcohol	3	3	0	0	0	0	0
Firearms	0	0	0	0	0	0	0
Other Weapons	0	0	0	0	0	0	0
Currency	0	0	0	0	0	0	0
Stolen Property	0	0	0	0	0	0	0
Other	0	0	0	0	0	0	0

Wheeling PD

Search Information	Total	White	Black	Asian	Native American	Hispanic	Other
Authority							
Consent	11	11	0	0	0	0	0
Reasonable Suspicion/weapon	0	0	0	0	0	0	0
Incident to Arrest	4	3	1	0	0	0	0
Inventory	2	2	0	0	0	0	0
Probable Cause	1	1	0	0	0	0	0
Plain View	0	0	0	0	0	0	0
Other	1	1	0	0	0	0	0
Mode of Search							
Officer	18	17	1	0	0	0	0
Canine Unit	3	3	0	0	0	0	0
Drug Test Kit	0	0	0	0	0	0	0
PBT	0	0	0	0	0	0	0
Other	0	0	0	0	0	0	0
What Searched							
Vehicle	17	16	1	0	0	0	0
Driver	13	12	1	0	0	0	0
Passenger	8	7	1	0	0	0	0
Personal Effects	1	1	0	0	0	0	0
Contraband Found							
None	14	13	1	0	0	0	0
Illegal Drugs	2	2	0	0	0	0	0
Drug Paraphernalia	2	2	0	0	0	0	0
Alcohol	2	2	0	0	0	0	0
Firearms	0	0	0	0	0	0	0
Other Weapons	1	1	0	0	0	0	0
Currency	1	1	0	0	0	0	0
Stolen Property	0	0	0	0	0	0	0
Other	0	0	0	0	0	0	0

Williamson PD

Search Information	Total	White	Black	Asian	Native American	Hispanic	Other
Authority							
Consent	1	1	0	0	0	0	0
Reasonable Suspicion/weapon	0	0	0	0	0	0	0
Incident to Arrest	0	0	0	0	0	0	0
Inventory	0	0	0	0	0	0	0
Probable Cause	0	0	0	0	0	0	0
Plain View	0	0	0	0	0	0	0
Other	0	0	0	0	0	0	0
Mode of Search							
Officer	1	1	0	0	0	0	0
Canine Unit	0	0	0	0	0	0	0
Drug Test Kit	0	0	0	0	0	0	0
PBT	0	0	0	0	0	0	0
Other	0	0	0	0	0	0	0
What Searched							
Vehicle	1	1	0	0	0	0	0
Driver	1	1	0	0	0	0	0
Passenger	0	0	0	0	0	0	0
Personal Effects	0	0	0	0	0	0	0
Contraband Found							
None	1	1	0	0	0	0	0
Illegal Drugs	0	0	0	0	0	0	0
Drug Paraphernalia	0	0	0	0	0	0	0
Alcohol	0	0	0	0	0	0	0
Firearms	0	0	0	0	0	0	0
Other Weapons	0	0	0	0	0	0	0
Currency	0	0	0	0	0	0	0
Stolen Property	0	0	0	0	0	0	0
Other	0	0	0	0	0	0	0

Williamstown PD

Search Information	Total	White	Black	Asian	Native American	Hispanic	Other
Authority							
Consent	0	0	0	0	0	0	0
Reasonable Suspicion/weapon	0	0	0	0	0	0	0
Incident to Arrest	3	3	0	0	0	0	0
Inventory	0	0	0	0	0	0	0
Probable Cause	0	0	0	0	0	0	0
Plain View	0	0	0	0	0	0	0
Other	0	0	0	0	0	0	0
Mode of Search							
Officer	3	3	0	0	0	0	0
Canine Unit	0	0	0	0	0	0	0
Drug Test Kit	0	0	0	0	0	0	0
PBT	0	0	0	0	0	0	0
Other	0	0	0	0	0	0	0
What Searched							
Vehicle	1	1	0	0	0	0	0
Driver	2	2	0	0	0	0	0
Passenger	1	1	0	0	0	0	0
Personal Effects	0	0	0	0	0	0	0
Contraband Found							
None	2	2	0	0	0	0	0
Illegal Drugs	0	0	0	0	0	0	0
Drug Paraphernalia	0	0	0	0	0	0	0
Alcohol	1	1	0	0	0	0	0
Firearms	0	0	0	0	0	0	0
Other Weapons	0	0	0	0	0	0	0
Currency	0	0	0	0	0	0	0
Stolen Property	0	0	0	0	0	0	0
Other	0	0	0	0	0	0	0

Winfield PD

Search Information	Total	White	Black	Asian	Native American	Hispanic	Other
Authority							
Consent	4	4	0	0	0	0	0
Reasonable Suspicion/weapon	0	0	0	0	0	0	0
Incident to Arrest	0	0	0	0	0	0	0
Inventory	0	0	0	0	0	0	0
Probable Cause	0	0	0	0	0	0	0
Plain View	0	0	0	0	0	0	0
Other	0	0	0	0	0	0	0
Mode of Search							
Officer	4	4	0	0	0	0	0
Canine Unit	0	0	0	0	0	0	0
Drug Test Kit	0	0	0	0	0	0	0
PBT	0	0	0	0	0	0	0
Other	0	0	0	0	0	0	0
What Searched							
Vehicle	4	4	0	0	0	0	0
Driver	4	4	0	0	0	0	0
Passenger	0	0	0	0	0	0	0
Personal Effects	0	0	0	0	0	0	0
Contraband Found							
None	2	2	0	0	0	0	0
Illegal Drugs	1	1	0	0	0	0	0
Drug Paraphernalia	1	1	0	0	0	0	0
Alcohol	1	1	0	0	0	0	0
Firearms	0	0	0	0	0	0	0
Other Weapons	0	0	0	0	0	0	0
Currency	0	0	0	0	0	0	0
Stolen Property	0	0	0	0	0	0	0
Other	0	0	0	0	0	0	0

Wood Co SO

Search Information	Total	White	Black	Asian	Native American	Hispanic	Other
Authority							
Consent	73	69	1	0	0	3	0
Reasonable Suspicion/weapon	2	2	0	0	0	0	0
Incident to Arrest	31	31	0	0	0	0	0
Inventory	3	3	0	0	0	0	0
Probable Cause	9	8	1	0	0	0	0
Plain View	2	2	0	0	0	0	0
Other	3	3	0	0	0	0	0
Mode of Search							
Officer	95	91	1	0	0	3	0
Canine Unit	11	10	1	0	0	0	0
Drug Test Kit	1	1	0	0	0	0	0
PBT	66	64	1	0	0	1	0
Other	1	1	0	0	0	0	0
What Searched							
Vehicle	77	73	1	0	0	3	0
Driver	110	106	1	0	0	3	0
Passenger	31	29	2	0	0	0	0
Personal Effects	27	26	1	0	0	0	0
Contraband Found							
None	51	49	0	0	0	2	0
Illegal Drugs	20	19	1	0	0	0	0
Drug Paraphernalia	10	10	0	0	0	0	0
Alcohol	53	51	1	0	0	1	0
Firearms	3	3	0	0	0	0	0
Other Weapons	2	2	0	0	0	0	0
Currency	0	0	0	0	0	0	0
Stolen Property	0	0	0	0	0	0	0
Other	3	3	0	0	0	0	0

Key Disparity Indicators for State Police Detachments

These tables provide detailed information on stops, searches, citation/arrests, and contraband hits by race group for each law enforcement agency submitting a total of 50 or more stops of WV registered vehicles from April through September 2007. The adjusted Census population and the benchmark for each race group are also provided for each agency. State Police detachments are listed in alphabetical order.

Counts and percentages are provided for each race and totaled for the agency. In addition, standard measures of disparity have been calculated for each agency and race group using the formulas shown below.

Please note that all results presented in these tables have been rounded; however, all calculations were performed on unrounded values. Thus, incorrect results may be obtained if the following formulas are applied to the rounded values as shown. This is due to the compounding of round-off error.

Calculations:

Stop Disparity Index = % of total stops / benchmark

Stop Disparity Ratio = stop disparity index minority / stop disparity index majority (white)

Search Disparity Index = % of total searches / % of total stops

Search Disparity Ratio = search disparity index minority / search disparity index majority (white)

Search Rate = (# of total searches / # of total stops) *100

Citation/arrest Rate = (# of citation/arrests / # of total stops) *100

Contraband Hit Rate = (# of contraband hits / # of total searches) *100

For further information on the interpretation of these measures please refer to the [Overview of Statewide Findings](#).

Beckley SP (Adjusted Census Population 70422)

Key Indicators	Total	White	Black	Asian	Native American	Hispanic	Other
Stop Information							
# of Total Stops	542	518	17	2	0	2	3
% of Total Stops	100.00	95.57	3.14	0.37	0.00	0.37	0.55
# of Total Searches	25	24	1	0	0	0	0
% of Total Searches	100.00	96.00	4.00	0.00	0.00	0.00	0.00
# of Citation/Arrests	228	219	6	0	0	2	1
# of Contraband Hits	6	6	0	0	0	0	0
Benchmark	-----	89.96	7.37	0.80	0.19	0.96	0.72
Calculations							
Stop Disparity Index	-----	1.06	0.43	0.46	0.00	0.38	0.77
Stop Disparity Ratio	-----	-----	0.40	0.43	0.00	0.36	0.72
Search Rate	4.61	4.63	5.88	0.00	0.00	0.00	0.00
Search Disparity Index		1.00	1.28	0.00	0.00	0.00	0.00
Search Disparity Ratio	-----	-----	1.27	0.00	0.00	0.00	0.00
Citation/Arrest Rate	42.07	42.28	35.29	0.00	0.00	100.00	33.33
Contraband Hit Rate	24.00	25.00	0.00	0.00	0.00	0.00	0.00

Berkeley Springs SP (Adjusted Census Population 13976)

Key Indicators	Total	White	Black	Asian	Native American	Hispanic	Other
Stop Information							
# of Total Stops	157	156	0	1	0	0	0
% of Total Stops	100.00	99.36	0.00	0.64	0.00	0.00	0.00
# of Total Searches	2	2	0	0	0	0	0
% of Total Searches	100.00	100.00	0.00	0.00	0.00	0.00	0.00
# of Citation/Arrests	66	66	0	0	0	0	0
# of Contraband Hits	1	1	0	0	0	0	0
Benchmark	-----	97.51	0.64	0.14	0.19	0.89	0.63
Calculations							
Stop Disparity Index	-----	1.02	0.00	4.55	0.00	0.00	0.00
Stop Disparity Ratio	-----	-----	0.00	4.46	0.00	0.00	0.00
Search Rate	1.27	1.28	0.00	0.00	0.00	0.00	0.00
Search Disparity Index		1.01	0.00	0.00	0.00	0.00	0.00
Search Disparity Ratio	-----	-----	0.00	0.00	0.00	0.00	0.00
Citation/Arrest Rate	42.04	42.31	0.00	0.00	0.00	0.00	0.00
Contraband Hit Rate	50.00	50.00	0.00	0.00	0.00	0.00	0.00

Bridgeport SP (Adjusted Census Population 61250)

Key Indicators	Total	White	Black	Asian	Native American	Hispanic	Other
Stop Information							
# of Total Stops	2450	2347	66	8	4	13	12
% of Total Stops	100.00	95.80	2.69	0.33	0.16	0.53	0.49
# of Total Searches	20	17	2	0	0	1	0
% of Total Searches	100.00	85.00	10.00	0.00	0.00	5.00	0.00
# of Citation/Arrests	884	829	33	3	2	9	8
# of Contraband Hits	10	8	1	0	0	1	0
Benchmark	-----	95.99	1.44	0.66	0.14	1.01	0.76
Calculations							
Stop Disparity Index	-----	1.00	1.87	0.49	1.17	0.53	0.64
Stop Disparity Ratio	-----	-----	1.87	0.50	1.17	0.53	0.65
Search Rate	0.82	0.72	3.03	0.00	0.00	7.69	0.00
Search Disparity Index		0.89	3.71	0.00	0.00	9.42	0.00
Search Disparity Ratio	-----	-----	4.18	0.00	0.00	10.62	0.00
Citation/Arrest Rate	36.08	35.32	50.00	37.50	50.00	69.23	66.67
Contraband Hit Rate	50.00	47.06	50.00	0.00	0.00	100.00	0.00

Buckhannon SP (Adjusted Census Population 21170)

Key Indicators	Total	White	Black	Asian	Native American	Hispanic	Other
Stop Information							
# of Total Stops	743	728	10	1	0	2	2
% of Total Stops	100.00	97.98	1.35	0.13	0.00	0.27	0.27
# of Total Searches	118	118	0	0	0	0	0
% of Total Searches	100.00	100.00	0.00	0.00	0.00	0.00	0.00
# of Citation/Arrests	248	246	0	0	0	1	1
# of Contraband Hits	4	4	0	0	0	0	0
Benchmark	-----	97.70	0.68	0.34	0.12	0.57	0.59
Calculations							
Stop Disparity Index	-----	1.00	1.98	0.40	0.00	0.47	0.46
Stop Disparity Ratio	-----	-----	1.97	0.39	0.00	0.47	0.45
Search Rate	15.88	16.21	0.00	0.00	0.00	0.00	0.00
Search Disparity Index		1.02	0.00	0.00	0.00	0.00	0.00
Search Disparity Ratio	-----	-----	0.00	0.00	0.00	0.00	0.00
Citation/Arrest Rate	33.38	33.79	0.00	0.00	0.00	50.00	50.00
Contraband Hit Rate	3.39	3.39	0.00	0.00	0.00	0.00	0.00

Clay SP (Adjusted Census Population 9068)

Key Indicators	Total	White	Black	Asian	Native American	Hispanic	Other
Stop Information							
# of Total Stops	702	694	2	4	0	1	1
% of Total Stops	100.00	98.86	0.28	0.57	0.00	0.14	0.14
# of Total Searches	4	4	0	0	0	0	0
% of Total Searches	100.00	100.00	0.00	0.00	0.00	0.00	0.00
# of Citation/Arrests	282	278	2	0	0	1	1
# of Contraband Hits	2	2	0	0	0	0	0
Benchmark	-----	97.55	0.08	0.02	0.81	0.46	1.08
Calculations							
Stop Disparity Index	-----	1.01	3.56	28.49	0.00	0.31	0.13
Stop Disparity Ratio	-----	-----	3.51	28.11	0.00	0.31	0.13
Search Rate	0.57	0.58	0.00	0.00	0.00	0.00	0.00
Search Disparity Index		1.01	0.00	0.00	0.00	0.00	0.00
Search Disparity Ratio	-----	-----	0.00	0.00	0.00	0.00	0.00
Citation/Arrest Rate	40.17	40.06	100.00	0.00	0.00	100.00	100.00
Contraband Hit Rate	50.00	50.00	0.00	0.00	0.00	0.00	0.00

Danville SP (Adjusted Census Population 22379)

Key Indicators	Total	White	Black	Asian	Native American	Hispanic	Other
Stop Information							
# of Total Stops	853	835	9	3	0	2	4
% of Total Stops	100.00	97.89	1.06	0.35	0.00	0.23	0.47
# of Total Searches	12	11	0	1	0	0	0
% of Total Searches	100.00	91.67	0.00	8.33	0.00	0.00	0.00
# of Citation/Arrests	331	324	4	1	0	0	2
# of Contraband Hits	7	7	0	0	0	0	0
Benchmark	-----	98.18	0.62	0.09	0.08	0.46	0.57
Calculations							
Stop Disparity Index	-----	1.00	1.70	3.91	0.00	0.51	0.82
Stop Disparity Ratio	-----	-----	1.71	3.92	0.00	0.51	0.83
Search Rate	1.41	1.32	0.00	33.33	0.00	0.00	0.00
Search Disparity Index		0.94	0.00	23.69	0.00	0.00	0.00
Search Disparity Ratio	-----	-----	0.00	25.30	0.00	0.00	0.00
Citation/Arrest Rate	38.80	38.80	44.44	33.33	0.00	0.00	50.00
Contraband Hit Rate	58.33	63.64	0.00	0.00	0.00	0.00	0.00

Elkins SP (Adjusted Census Population 25454)

Key Indicators	Total	White	Black	Asian	Native American	Hispanic	Other
Stop Information							
# of Total Stops	1481	1457	2	4	0	14	4
% of Total Stops	100.00	98.38	0.14	0.27	0.00	0.95	0.27
# of Total Searches	13	12	0	0	0	1	0
% of Total Searches	100.00	92.31	0.00	0.00	0.00	7.69	0.00
# of Citation/Arrests	246	240	1	0	0	3	2
# of Contraband Hits	3	3	0	0	0	0	0
Benchmark	-----	97.17	1.10	0.43	0.16	0.75	0.39
Calculations							
Stop Disparity Index	-----	1.01	0.12	0.63	0.00	1.26	0.69
Stop Disparity Ratio	-----	-----	0.12	0.62	0.00	1.24	0.68
Search Rate	0.88	0.82	0.00	0.00	0.00	7.14	0.00
Search Disparity Index		0.94	0.00	0.00	0.00	8.14	0.00
Search Disparity Ratio	-----	-----	0.00	0.00	0.00	8.67	0.00
Citation/Arrest Rate	16.61	16.47	50.00	0.00	0.00	21.43	50.00
Contraband Hit Rate	23.08	25.00	0.00	0.00	0.00	0.00	0.00

Fairmont SP (Adjusted Census Population 50824)

Key Indicators	Total	White	Black	Asian	Native American	Hispanic	Other
Stop Information							
# of Total Stops	1158	1111	25	4	1	8	9
% of Total Stops	100.00	95.94	2.16	0.35	0.09	0.69	0.78
# of Total Searches	32	27	4	0	0	1	0
% of Total Searches	100.00	84.38	12.50	0.00	0.00	3.13	0.00
# of Citation/Arrests	455	426	16	2	1	5	5
# of Contraband Hits	9	7	2	0	0	0	0
Benchmark	-----	95.14	2.77	0.42	0.14	0.64	0.89
Calculations							
Stop Disparity Index	-----	1.01	0.78	0.82	0.62	1.08	0.87
Stop Disparity Ratio	-----	-----	0.77	0.82	0.61	1.07	0.87
Search Rate	2.76	2.43	16.00	0.00	0.00	12.50	0.00
Search Disparity Index		0.88	5.79	0.00	0.00	4.52	0.00
Search Disparity Ratio	-----	-----	6.58	0.00	0.00	5.14	0.00
Citation/Arrest Rate	39.29	38.34	64.00	50.00	100.00	62.50	55.56
Contraband Hit Rate	28.13	25.93	50.00	0.00	0.00	0.00	0.00

Franklin SP (Adjusted Census Population 7613)

Key Indicators	Total	White	Black	Asian	Native American	Hispanic	Other
Stop Information							
# of Total Stops	301	294	7	0	0	0	0
% of Total Stops	100.00	97.67	2.33	0.00	0.00	0.00	0.00
# of Total Searches	4	4	0	0	0	0	0
% of Total Searches	100.00	100.00	0.00	0.00	0.00	0.00	0.00
# of Citation/Arrests	57	55	2	0	0	0	0
# of Contraband Hits	3	3	0	0	0	0	0
Benchmark	-----	95.89	2.02	0.22	0.23	0.96	0.68
Calculations							
Stop Disparity Index	-----	1.02	1.15	0.00	0.00	0.00	0.00
Stop Disparity Ratio	-----	-----	1.13	0.00	0.00	0.00	0.00
Search Rate	1.33	1.36	0.00	0.00	0.00	0.00	0.00
Search Disparity Index		1.02	0.00	0.00	0.00	0.00	0.00
Search Disparity Ratio	-----	-----	0.00	0.00	0.00	0.00	0.00
Citation/Arrest Rate	18.94	18.71	28.57	0.00	0.00	0.00	0.00
Contraband Hit Rate	75.00	75.00	0.00	0.00	0.00	0.00	0.00

Gauley Bridge SP (Adjusted Census Population 41484)

Key Indicators	Total	White	Black	Asian	Native American	Hispanic	Other
Stop Information							
# of Total Stops	330	317	13	0	0	0	0
% of Total Stops	100.00	96.06	3.94	0.00	0.00	0.00	0.00
# of Total Searches	4	3	1	0	0	0	0
% of Total Searches	100.00	75.00	25.00	0.00	0.00	0.00	0.00
# of Citation/Arrests	106	100	6	0	0	0	0
# of Contraband Hits	2	2	0	0	0	0	0
Benchmark	-----	93.01	4.75	0.36	0.22	0.62	1.04
Calculations							
Stop Disparity Index	-----	1.03	0.83	0.00	0.00	0.00	0.00
Stop Disparity Ratio	-----	-----	0.80	0.00	0.00	0.00	0.00
Search Rate	1.21	0.95	7.69	0.00	0.00	0.00	0.00
Search Disparity Index		0.78	6.35	0.00	0.00	0.00	0.00
Search Disparity Ratio	-----	-----	8.13	0.00	0.00	0.00	0.00
Citation/Arrest Rate	32.12	31.55	46.15	0.00	0.00	0.00	0.00
Contraband Hit Rate	50.00	66.67	0.00	0.00	0.00	0.00	0.00

Glenville SP (Adjusted Census Population 6543)

Key Indicators	Total	White	Black	Asian	Native American	Hispanic	Other
Stop Information							
# of Total Stops	365	351	5	1	0	7	1
% of Total Stops	100.00	96.16	1.37	0.27	0.00	1.92	0.27
# of Total Searches	11	9	1	0	0	1	0
% of Total Searches	100.00	81.82	9.09	0.00	0.00	9.09	0.00
# of Citation/Arrests	94	91	1	1	0	1	0
# of Contraband Hits	6	5	1	0	0	0	0
Benchmark	-----	96.69	0.98	0.52	0.21	0.76	0.84
Calculations							
Stop Disparity Index	-----	0.99	1.40	0.53	0.00	2.52	0.33
Stop Disparity Ratio	-----	-----	1.41	0.53	0.00	2.54	0.33
Search Rate	3.01	2.56	20.00	0.00	0.00	14.29	0.00
Search Disparity Index		0.85	6.64	0.00	0.00	4.74	0.00
Search Disparity Ratio	-----	-----	7.80	0.00	0.00	5.57	0.00
Citation/Arrest Rate	25.75	25.93	20.00	100.00	0.00	14.29	0.00
Contraband Hit Rate	54.55	55.56	100.00	0.00	0.00	0.00	0.00

Grantsville SP (Adjusted Census Population 6556)

Key Indicators	Total	White	Black	Asian	Native American	Hispanic	Other
Stop Information							
# of Total Stops	140	134	0	0	0	6	0
% of Total Stops	100.00	95.71	0.00	0.00	0.00	4.29	0.00
# of Total Searches	1	1	0	0	0	0	0
% of Total Searches	100.00	100.00	0.00	0.00	0.00	0.00	0.00
# of Citation/Arrests	44	40	0	0	0	4	0
# of Contraband Hits	1	1	0	0	0	0	0
Benchmark	-----	98.34	0.09	0.12	0.29	0.64	0.52
Calculations							
Stop Disparity Index	-----	0.97	0.00	0.00	0.00	6.70	0.00
Stop Disparity Ratio	-----	-----	0.00	0.00	0.00	6.88	0.00
Search Rate	0.71	0.75	0.00	0.00	0.00	0.00	0.00
Search Disparity Index		1.04	0.00	0.00	0.00	0.00	0.00
Search Disparity Ratio	-----	-----	0.00	0.00	0.00	0.00	0.00
Citation/Arrest Rate	31.43	29.85	0.00	0.00	0.00	66.67	0.00
Contraband Hit Rate	100.00	100.00	0.00	0.00	0.00	0.00	0.00

Hamlin SP (Adjusted Census Population 19110)

Key Indicators	Total	White	Black	Asian	Native American	Hispanic	Other
Stop Information							
# of Total Stops	616	608	2	0	0	6	0
% of Total Stops	100.00	98.70	0.32	0.00	0.00	0.97	0.00
# of Total Searches	7	7	0	0	0	0	0
% of Total Searches	100.00	100.00	0.00	0.00	0.00	0.00	0.00
# of Citation/Arrests	226	221	1	0	0	4	0
# of Contraband Hits	5	5	0	0	0	0	0
Benchmark	-----	98.44	0.07	0.07	0.19	0.63	0.60
Calculations							
Stop Disparity Index	-----	1.00	4.64	0.00	0.00	1.55	0.00
Stop Disparity Ratio	-----	-----	4.63	0.00	0.00	1.54	0.00
Search Rate	1.14	1.15	0.00	0.00	0.00	0.00	0.00
Search Disparity Index		1.01	0.00	0.00	0.00	0.00	0.00
Search Disparity Ratio	-----	-----	0.00	0.00	0.00	0.00	0.00
Citation/Arrest Rate	36.69	36.35	50.00	0.00	0.00	66.67	0.00
Contraband Hit Rate	71.43	71.43	0.00	0.00	0.00	0.00	0.00

Harrisville SP (Adjusted Census Population 9303)

Key Indicators	Total	White	Black	Asian	Native American	Hispanic	Other
Stop Information							
# of Total Stops	853	832	12	1	0	4	4
% of Total Stops	100.00	97.54	1.41	0.12	0.00	0.47	0.47
# of Total Searches	63	61	1	0	0	1	0
% of Total Searches	100.00	96.83	1.59	0.00	0.00	1.59	0.00
# of Citation/Arrests	416	407	3	0	0	3	3
# of Contraband Hits	34	32	1	0	0	1	0
Benchmark	-----	98.54	0.15	0.14	0.25	0.41	0.51
Calculations							
Stop Disparity Index	-----	0.99	9.38	0.84	0.00	1.14	0.92
Stop Disparity Ratio	-----	-----	9.48	0.85	0.00	1.16	0.93
Search Rate	7.39	7.33	8.33	0.00	0.00	25.00	0.00
Search Disparity Index		0.99	1.13	0.00	0.00	3.38	0.00
Search Disparity Ratio	-----	-----	1.14	0.00	0.00	3.41	0.00
Citation/Arrest Rate	48.77	48.92	25.00	0.00	0.00	75.00	75.00
Contraband Hit Rate	53.97	52.46	100.00	0.00	0.00	100.00	0.00

Hinton SP (Adjusted Census Population 11466)

Key Indicators	Total	White	Black	Asian	Native American	Hispanic	Other
Stop Information							
# of Total Stops	491	477	9	1	0	4	0
% of Total Stops	100.00	97.15	1.83	0.20	0.00	0.81	0.00
# of Total Searches	13	13	0	0	0	0	0
% of Total Searches	100.00	100.00	0.00	0.00	0.00	0.00	0.00
# of Citation/Arrests	100	95	4	0	0	1	0
# of Contraband Hits	9	9	0	0	0	0	0
Benchmark	-----	96.44	1.76	0.15	0.28	0.45	0.92
Calculations							
Stop Disparity Index	-----	1.01	1.04	1.36	0.00	1.81	0.00
Stop Disparity Ratio	-----	-----	1.03	1.35	0.00	1.80	0.00
Search Rate	2.65	2.73	0.00	0.00	0.00	0.00	0.00
Search Disparity Index		1.03	0.00	0.00	0.00	0.00	0.00
Search Disparity Ratio	-----	-----	0.00	0.00	0.00	0.00	0.00
Citation/Arrest Rate	20.37	19.92	44.44	0.00	0.00	25.00	0.00
Contraband Hit Rate	69.23	69.23	0.00	0.00	0.00	0.00	0.00

Huntington SP (Adjusted Census Population 83751)

Key Indicators	Total	White	Black	Asian	Native American	Hispanic	Other
Stop Information							
# of Total Stops	491	473	15	0	0	2	1
% of Total Stops	100.00	96.33	3.05	0.00	0.00	0.41	0.20
# of Total Searches	15	14	1	0	0	0	0
% of Total Searches	100.00	93.33	6.67	0.00	0.00	0.00	0.00
# of Citation/Arrests	336	323	12	0	0	1	0
# of Contraband Hits	12	12	0	0	0	0	0
Benchmark	-----	94.11	3.30	0.73	0.05	0.72	1.09
Calculations							
Stop Disparity Index	-----	1.02	0.93	0.00	0.00	0.57	0.19
Stop Disparity Ratio	-----	-----	0.90	0.00	0.00	0.55	0.18
Search Rate	3.05	2.96	6.67	0.00	0.00	0.00	0.00
Search Disparity Index		0.97	2.18	0.00	0.00	0.00	0.00
Search Disparity Ratio	-----	-----	2.25	0.00	0.00	0.00	0.00
Citation/Arrest Rate	68.43	68.29	80.00	0.00	0.00	50.00	0.00
Contraband Hit Rate	80.00	85.71	0.00	0.00	0.00	0.00	0.00

Jesse SP (Adjusted Census Population 22822)

Key Indicators	Total	White	Black	Asian	Native American	Hispanic	Other
Stop Information							
# of Total Stops	301	295	6	0	0	0	0
% of Total Stops	100.00	98.01	1.99	0.00	0.00	0.00	0.00
# of Total Searches	6	6	0	0	0	0	0
% of Total Searches	100.00	100.00	0.00	0.00	0.00	0.00	0.00
# of Citation/Arrests	84	82	2	0	0	0	0
# of Contraband Hits	1	1	0	0	0	0	0
Benchmark	-----	98.30	0.51	0.09	0.14	0.35	0.61
Calculations							
Stop Disparity Index	-----	1.00	3.91	0.00	0.00	0.00	0.00
Stop Disparity Ratio	-----	-----	3.92	0.00	0.00	0.00	0.00
Search Rate	1.99	2.03	0.00	0.00	0.00	0.00	0.00
Search Disparity Index		1.02	0.00	0.00	0.00	0.00	0.00
Search Disparity Ratio	-----	-----	0.00	0.00	0.00	0.00	0.00
Citation/Arrest Rate	27.91	27.80	33.33	0.00	0.00	0.00	0.00
Contraband Hit Rate	16.67	16.67	0.00	0.00	0.00	0.00	0.00

Kearneysville SP (Adjusted Census Population 39368)

Key Indicators	Total	White	Black	Asian	Native American	Hispanic	Other
Stop Information							
# of Total Stops	498	433	44	1	0	14	6
% of Total Stops	100.00	86.95	8.84	0.20	0.00	2.81	1.20
# of Total Searches	47	38	7	0	0	2	0
% of Total Searches	100.00	80.85	14.89	0.00	0.00	4.26	0.00
# of Citation/Arrests	235	211	17	0	0	7	0
# of Contraband Hits	10	7	2	0	0	1	0
Benchmark	-----	90.78	5.39	0.66	0.25	1.60	1.32
Calculations							
Stop Disparity Index	-----	0.96	1.64	0.30	0.00	1.76	0.91
Stop Disparity Ratio	-----	-----	1.71	0.32	0.00	1.83	0.95
Search Rate	9.44	8.78	15.91	0.00	0.00	14.29	0.00
Search Disparity Index		0.93	1.69	0.00	0.00	1.51	0.00
Search Disparity Ratio	-----	-----	1.81	0.00	0.00	1.63	0.00
Citation/Arrest Rate	47.19	48.73	38.64	0.00	0.00	50.00	0.00
Contraband Hit Rate	21.28	18.42	28.57	0.00	0.00	50.00	0.00

Keyser SP (Adjusted Census Population 24661)

Key Indicators	Total	White	Black	Asian	Native American	Hispanic	Other
Stop Information							
# of Total Stops	419	406	8	0	1	3	1
% of Total Stops	100.00	96.90	1.91	0.00	0.24	0.72	0.24
# of Total Searches	7	6	1	0	0	0	0
% of Total Searches	100.00	85.71	14.29	0.00	0.00	0.00	0.00
# of Citation/Arrests	207	202	3	0	0	1	1
# of Contraband Hits	3	3	0	0	0	0	0
Benchmark	-----	96.10	2.27	0.21	0.12	0.52	0.78
Calculations							
Stop Disparity Index	-----	1.01	0.84	0.00	1.99	1.38	0.31
Stop Disparity Ratio	-----	-----	0.83	0.00	1.97	1.37	0.30
Search Rate	1.67	1.48	12.50	0.00	0.00	0.00	0.00
Search Disparity Index		0.88	7.48	0.00	0.00	0.00	0.00
Search Disparity Ratio	-----	-----	8.46	0.00	0.00	0.00	0.00
Citation/Arrest Rate	49.40	49.75	37.50	0.00	0.00	33.33	100.00
Contraband Hit Rate	42.86	50.00	0.00	0.00	0.00	0.00	0.00

Kingwood SP (Adjusted Census Population 26827)

Key Indicators	Total	White	Black	Asian	Native American	Hispanic	Other
Stop Information							
# of Total Stops	583	565	6	5	0	3	4
% of Total Stops	100.00	96.91	1.03	0.86	0.00	0.51	0.69
# of Total Searches	9	8	0	0	0	1	0
% of Total Searches	100.00	88.89	0.00	0.00	0.00	11.11	0.00
# of Citation/Arrests	297	284	4	5	0	1	3
# of Contraband Hits	7	7	0	0	0	0	0
Benchmark	-----	98.33	0.24	0.18	0.10	0.59	0.56
Calculations							
Stop Disparity Index	-----	0.99	4.29	4.76	0.00	0.87	1.23
Stop Disparity Ratio	-----	-----	4.35	4.83	0.00	0.88	1.24
Search Rate	1.54	1.42	0.00	0.00	0.00	33.33	0.00
Search Disparity Index		0.92	0.00	0.00	0.00	21.59	0.00
Search Disparity Ratio	-----	-----	0.00	0.00	0.00	23.54	0.00
Citation/Arrest Rate	50.94	50.27	66.67	100.00	0.00	33.33	75.00
Contraband Hit Rate	77.78	87.50	0.00	0.00	0.00	0.00	0.00

Lewisburg SP (Adjusted Census Population 31012)

Key Indicators	Total	White	Black	Asian	Native American	Hispanic	Other
Stop Information							
# of Total Stops	409	383	15	0	0	4	7
% of Total Stops	100.00	93.64	3.67	0.00	0.00	0.98	1.71
# of Total Searches	12	10	1	0	0	1	0
% of Total Searches	100.00	83.33	8.33	0.00	0.00	8.33	0.00
# of Citation/Arrests	93	84	7	0	0	1	1
# of Contraband Hits	6	5	1	0	0	0	0
Benchmark	-----	95.34	2.41	0.21	0.32	0.71	1.01
Calculations							
Stop Disparity Index	-----	0.98	1.52	0.00	0.00	1.38	1.69
Stop Disparity Ratio	-----	-----	1.55	0.00	0.00	1.40	1.73
Search Rate	2.93	2.61	6.67	0.00	0.00	25.00	0.00
Search Disparity Index		0.89	2.27	0.00	0.00	8.52	0.00
Search Disparity Ratio	-----	-----	2.55	0.00	0.00	9.58	0.00
Citation/Arrest Rate	22.74	21.93	46.67	0.00	0.00	25.00	14.29
Contraband Hit Rate	50.00	50.00	100.00	0.00	0.00	0.00	0.00

Logan SP (Adjusted Census Population 32721)

Key Indicators	Total	White	Black	Asian	Native American	Hispanic	Other
Stop Information							
# of Total Stops	2208	2136	69	0	0	2	1
% of Total Stops	100.00	96.74	3.13	0.00	0.00	0.09	0.05
# of Total Searches	70	65	5	0	0	0	0
% of Total Searches	100.00	92.86	7.14	0.00	0.00	0.00	0.00
# of Citation/Arrests	504	481	23	0	0	0	0
# of Contraband Hits	36	33	3	0	0	0	0
Benchmark	-----	96.07	2.31	0.37	0.08	0.60	0.57
Calculations							
Stop Disparity Index	-----	1.01	1.35	0.00	0.00	0.15	0.08
Stop Disparity Ratio	-----	-----	1.34	0.00	0.00	0.15	0.08
Search Rate	3.17	3.04	7.25	0.00	0.00	0.00	0.00
Search Disparity Index		0.96	2.29	0.00	0.00	0.00	0.00
Search Disparity Ratio	-----	-----	2.38	0.00	0.00	0.00	0.00
Citation/Arrest Rate	22.83	22.52	33.33	0.00	0.00	0.00	0.00
Contraband Hit Rate	51.43	50.77	60.00	0.00	0.00	0.00	0.00

Marlinton SP (Adjusted Census Population 8270)

Key Indicators	Total	White	Black	Asian	Native American	Hispanic	Other
Stop Information							
# of Total Stops	461	459	1	0	0	1	0
% of Total Stops	100.00	99.57	0.22	0.00	0.00	0.22	0.00
# of Total Searches	5	5	0	0	0	0	0
% of Total Searches	100.00	100.00	0.00	0.00	0.00	0.00	0.00
# of Citation/Arrests	64	64	0	0	0	0	0
# of Contraband Hits	1	1	0	0	0	0	0
Benchmark	-----	97.88	0.86	0.16	0.00	0.47	0.63
Calculations							
Stop Disparity Index	-----	1.02	0.25	0.00	0.00	0.46	0.00
Stop Disparity Ratio	-----	-----	0.25	0.00	0.00	0.45	0.00
Search Rate	1.08	1.09	0.00	0.00	0.00	0.00	0.00
Search Disparity Index		1.00	0.00	0.00	0.00	0.00	0.00
Search Disparity Ratio	-----	-----	0.00	0.00	0.00	0.00	0.00
Citation/Arrest Rate	13.88	13.94	0.00	0.00	0.00	0.00	0.00
Contraband Hit Rate	20.00	20.00	0.00	0.00	0.00	0.00	0.00

Martinsburg SP (Adjusted Census Population 70651)

Key Indicators	Total	White	Black	Asian	Native American	Hispanic	Other
Stop Information							
# of Total Stops	2334	2123	171	3	0	31	6
% of Total Stops	100.00	90.96	7.33	0.13	0.00	1.33	0.26
# of Total Searches	215	186	22	0	0	7	0
% of Total Searches	100.00	86.51	10.23	0.00	0.00	3.26	0.00
# of Citation/Arrests	1068	953	92	0	0	20	3
# of Contraband Hits	63	57	3	0	0	3	0
Benchmark	-----	92.58	4.01	0.50	0.24	1.46	1.21
Calculations							
Stop Disparity Index	-----	0.98	1.83	0.26	0.00	0.91	0.21
Stop Disparity Ratio	-----	-----	1.86	0.26	0.00	0.93	0.22
Search Rate	9.21	8.76	12.87	0.00	0.00	22.58	0.00
Search Disparity Index		0.95	1.40	0.00	0.00	2.45	0.00
Search Disparity Ratio	-----	-----	1.47	0.00	0.00	2.58	0.00
Citation/Arrest Rate	45.76	44.89	53.80	0.00	0.00	64.52	50.00
Contraband Hit Rate	29.30	30.65	13.64	0.00	0.00	42.86	0.00

Moorefield SP (Adjusted Census Population 11387)

Key Indicators	Total	White	Black	Asian	Native American	Hispanic	Other
Stop Information							
# of Total Stops	284	275	3	0	0	5	1
% of Total Stops	100.00	96.83	1.06	0.00	0.00	1.76	0.35
# of Total Searches	9	9	0	0	0	0	0
% of Total Searches	100.00	100.00	0.00	0.00	0.00	0.00	0.00
# of Citation/Arrests	129	122	3	0	0	4	0
# of Contraband Hits	7	7	0	0	0	0	0
Benchmark	-----	96.90	1.55	0.15	0.18	0.61	0.61
Calculations							
Stop Disparity Index	-----	1.00	0.68	0.00	0.00	2.89	0.58
Stop Disparity Ratio	-----	-----	0.68	0.00	0.00	2.89	0.58
Search Rate	3.17	3.27	0.00	0.00	0.00	0.00	0.00
Search Disparity Index		1.03	0.00	0.00	0.00	0.00	0.00
Search Disparity Ratio	-----	-----	0.00	0.00	0.00	0.00	0.00
Citation/Arrest Rate	45.42	44.36	100.00	0.00	0.00	80.00	0.00
Contraband Hit Rate	77.78	77.78	0.00	0.00	0.00	0.00	0.00

Morgantown SP (Adjusted Census Population 74982)

Key Indicators	Total	White	Black	Asian	Native American	Hispanic	Other
Stop Information							
# of Total Stops	1095	1021	41	10	0	12	11
% of Total Stops	100.00	93.24	3.74	0.91	0.00	1.10	1.00
# of Total Searches	29	25	3	0	0	1	0
% of Total Searches	100.00	86.21	10.34	0.00	0.00	3.45	0.00
# of Citation/Arrests	671	623	27	7	0	8	6
# of Contraband Hits	11	11	0	0	0	0	0
Benchmark	-----	92.19	3.17	2.22	0.16	0.91	1.35
Calculations							
Stop Disparity Index	-----	1.01	1.18	0.41	0.00	1.20	0.74
Stop Disparity Ratio	-----	-----	1.17	0.41	0.00	1.19	0.74
Search Rate	2.65	2.45	7.32	0.00	0.00	8.33	0.00
Search Disparity Index		0.92	2.76	0.00	0.00	3.15	0.00
Search Disparity Ratio	-----	-----	2.99	0.00	0.00	3.40	0.00
Citation/Arrest Rate	61.28	61.02	65.85	70.00	0.00	66.67	54.55
Contraband Hit Rate	37.93	44.00	0.00	0.00	0.00	0.00	0.00

Moundsville SP (Adjusted Census Population 32177)

Key Indicators	Total	White	Black	Asian	Native American	Hispanic	Other
Stop Information							
# of Total Stops	725	722	3	0	0	0	0
% of Total Stops	100.00	99.59	0.41	0.00	0.00	0.00	0.00
# of Total Searches	2	2	0	0	0	0	0
% of Total Searches	100.00	100.00	0.00	0.00	0.00	0.00	0.00
# of Citation/Arrests	228	228	0	0	0	0	0
# of Contraband Hits	1	1	0	0	0	0	0
Benchmark	-----	97.80	0.47	0.27	0.12	0.66	0.68
Calculations							
Stop Disparity Index	-----	1.02	0.88	0.00	0.00	0.00	0.00
Stop Disparity Ratio	-----	-----	0.86	0.00	0.00	0.00	0.00
Search Rate	0.28	0.28	0.00	0.00	0.00	0.00	0.00
Search Disparity Index		1.00	0.00	0.00	0.00	0.00	0.00
Search Disparity Ratio	-----	-----	0.00	0.00	0.00	0.00	0.00
Citation/Arrest Rate	31.45	31.58	0.00	0.00	0.00	0.00	0.00
Contraband Hit Rate	50.00	50.00	0.00	0.00	0.00	0.00	0.00

New Cumberland SP (Adjusted Census Population 30312)

Key Indicators	Total	White	Black	Asian	Native American	Hispanic	Other
Stop Information							
# of Total Stops	310	295	11	1	0	2	1
% of Total Stops	100.00	95.16	3.55	0.32	0.00	0.65	0.32
# of Total Searches	50	47	1	0	0	2	0
% of Total Searches	100.00	94.00	2.00	0.00	0.00	4.00	0.00
# of Citation/Arrests	202	192	7	0	0	2	1
# of Contraband Hits	29	28	0	0	0	1	0
Benchmark	-----	96.41	1.93	0.38	0.05	0.62	0.61
Calculations							
Stop Disparity Index	-----	0.99	1.84	0.85	0.00	1.04	0.53
Stop Disparity Ratio	-----	-----	1.86	0.86	0.00	1.05	0.54
Search Rate	16.13	15.93	9.09	0.00	0.00	100.00	0.00
Search Disparity Index		0.99	0.56	0.00	0.00	6.20	0.00
Search Disparity Ratio	-----	-----	0.57	0.00	0.00	6.28	0.00
Citation/Arrest Rate	65.16	65.08	63.64	0.00	0.00	100.00	100.00
Contraband Hit Rate	58.00	59.57	0.00	0.00	0.00	50.00	0.00

Paden City SP (Adjusted Census Population 8750)

Key Indicators	Total	White	Black	Asian	Native American	Hispanic	Other
Stop Information							
# of Total Stops	230	227	2	0	0	1	0
% of Total Stops	100.00	98.70	0.87	0.00	0.00	0.43	0.00
# of Total Searches	13	13	0	0	0	0	0
% of Total Searches	100.00	100.00	0.00	0.00	0.00	0.00	0.00
# of Citation/Arrests	72	71	1	0	0	0	0
# of Contraband Hits	9	9	0	0	0	0	0
Benchmark	-----	98.86	0.02	0.10	0.06	0.47	0.49
Calculations							
Stop Disparity Index	-----	1.00	43.48	0.00	0.00	0.93	0.00
Stop Disparity Ratio	-----	-----	43.55	0.00	0.00	0.93	0.00
Search Rate	5.65	5.73	0.00	0.00	0.00	0.00	0.00
Search Disparity Index		1.01	0.00	0.00	0.00	0.00	0.00
Search Disparity Ratio	-----	-----	0.00	0.00	0.00	0.00	0.00
Citation/Arrest Rate	31.30	31.28	50.00	0.00	0.00	0.00	0.00
Contraband Hit Rate	69.23	69.23	0.00	0.00	0.00	0.00	0.00

Parkersburg SP (Adjusted Census Population 80028)

Key Indicators	Total	White	Black	Asian	Native American	Hispanic	Other
Stop Information							
# of Total Stops	2690	2634	41	4	0	8	3
% of Total Stops	100.00	97.92	1.52	0.15	0.00	0.30	0.11
# of Total Searches	77	72	4	0	0	1	0
% of Total Searches	100.00	93.51	5.19	0.00	0.00	1.30	0.00
# of Citation/Arrests	1461	1424	28	2	0	6	1
# of Contraband Hits	44	43	1	0	0	0	0
Benchmark	-----	96.99	0.93	0.57	0.18	0.56	0.77
Calculations							
Stop Disparity Index	-----	1.01	1.64	0.26	0.00	0.53	0.14
Stop Disparity Ratio	-----	-----	1.62	0.26	0.00	0.53	0.14
Search Rate	2.86	2.73	9.76	0.00	0.00	12.50	0.00
Search Disparity Index		0.95	3.41	0.00	0.00	4.37	0.00
Search Disparity Ratio	-----	-----	3.57	0.00	0.00	4.57	0.00
Citation/Arrest Rate	54.31	54.06	68.29	50.00	0.00	75.00	33.33
Contraband Hit Rate	57.14	59.72	25.00	0.00	0.00	0.00	0.00

Parsons SP (Adjusted Census Population 6663)

Key Indicators	Total	White	Black	Asian	Native American	Hispanic	Other
Stop Information							
# of Total Stops	467	461	6	0	0	0	0
% of Total Stops	100.00	98.72	1.28	0.00	0.00	0.00	0.00
# of Total Searches	10	10	0	0	0	0	0
% of Total Searches	100.00	100.00	0.00	0.00	0.00	0.00	0.00
# of Citation/Arrests	78	78	0	0	0	0	0
# of Contraband Hits	2	2	0	0	0	0	0
Benchmark	-----	98.79	0.06	0.15	0.02	0.27	0.71
Calculations							
Stop Disparity Index	-----	1.00	21.41	0.00	0.00	0.00	0.00
Stop Disparity Ratio	-----	-----	21.43	0.00	0.00	0.00	0.00
Search Rate	2.14	2.17	0.00	0.00	0.00	0.00	0.00
Search Disparity Index		1.01	0.00	0.00	0.00	0.00	0.00
Search Disparity Ratio	-----	-----	0.00	0.00	0.00	0.00	0.00
Citation/Arrest Rate	16.70	16.92	0.00	0.00	0.00	0.00	0.00
Contraband Hit Rate	20.00	20.00	0.00	0.00	0.00	0.00	0.00

Philippi SP (Adjusted Census Population 13976)

Key Indicators	Total	White	Black	Asian	Native American	Hispanic	Other
Stop Information							
# of Total Stops	442	438	3	1	0	0	0
% of Total Stops	100.00	99.10	0.68	0.23	0.00	0.00	0.00
# of Total Searches	17	17	0	0	0	0	0
% of Total Searches	100.00	100.00	0.00	0.00	0.00	0.00	0.00
# of Citation/Arrests	150	148	2	0	0	0	0
# of Contraband Hits	6	6	0	0	0	0	0
Benchmark	-----	97.56	0.49	0.15	0.49	0.43	0.88
Calculations							
Stop Disparity Index	-----	1.02	1.39	1.51	0.00	0.00	0.00
Stop Disparity Ratio	-----	-----	1.36	1.48	0.00	0.00	0.00
Search Rate	3.85	3.88	0.00	0.00	0.00	0.00	0.00
Search Disparity Index		1.01	0.00	0.00	0.00	0.00	0.00
Search Disparity Ratio	-----	-----	0.00	0.00	0.00	0.00	0.00
Citation/Arrest Rate	33.94	33.79	66.67	0.00	0.00	0.00	0.00
Contraband Hit Rate	35.29	35.29	0.00	0.00	0.00	0.00	0.00

Point Pleasant SP (Adjusted Census Population 23360)

Key Indicators	Total	White	Black	Asian	Native American	Hispanic	Other
Stop Information							
# of Total Stops	654	642	7	5	0	0	0
% of Total Stops	100.00	98.17	1.07	0.76	0.00	0.00	0.00
# of Total Searches	26	23	3	0	0	0	0
% of Total Searches	100.00	88.46	11.54	0.00	0.00	0.00	0.00
# of Citation/Arrests	319	310	6	3	0	0	0
# of Contraband Hits	21	18	3	0	0	0	0
Benchmark	-----	97.91	0.55	0.31	0.18	0.43	0.62
Calculations							
Stop Disparity Index	-----	1.00	1.95	2.47	0.00	0.00	0.00
Stop Disparity Ratio	-----	-----	1.94	2.46	0.00	0.00	0.00
Search Rate	3.98	3.58	42.86	0.00	0.00	0.00	0.00
Search Disparity Index		0.90	10.78	0.00	0.00	0.00	0.00
Search Disparity Ratio	-----	-----	11.96	0.00	0.00	0.00	0.00
Citation/Arrest Rate	48.78	48.29	85.71	60.00	0.00	0.00	0.00
Contraband Hit Rate	80.77	78.26	100.00	0.00	0.00	0.00	0.00

Princeton SP (Adjusted Census Population 55946)

Key Indicators	Total	White	Black	Asian	Native American	Hispanic	Other
Stop Information							
# of Total Stops	114	108	6	0	0	0	0
% of Total Stops	100.00	94.74	5.26	0.00	0.00	0.00	0.00
# of Total Searches	4	2	2	0	0	0	0
% of Total Searches	100.00	50.00	50.00	0.00	0.00	0.00	0.00
# of Citation/Arrests	42	39	3	0	0	0	0
# of Contraband Hits	2	0	2	0	0	0	0
Benchmark	-----	93.39	4.74	0.45	0.16	0.38	0.88
Calculations							
Stop Disparity Index	-----	1.01	1.11	0.00	0.00	0.00	0.00
Stop Disparity Ratio	-----	-----	1.09	0.00	0.00	0.00	0.00
Search Rate	3.51	1.85	33.33	0.00	0.00	0.00	0.00
Search Disparity Index		0.53	9.50	0.00	0.00	0.00	0.00
Search Disparity Ratio	-----	-----	18.00	0.00	0.00	0.00	0.00
Citation/Arrest Rate	36.84	36.11	50.00	0.00	0.00	0.00	0.00
Contraband Hit Rate	50.00	0.00	100.00	0.00	0.00	0.00	0.00

Quincy SP (Adjusted Census Population 174297)

Key Indicators	Total	White	Black	Asian	Native American	Hispanic	Other
Stop Information							
# of Total Stops	1455	1377	69	1	0	4	4
% of Total Stops	100.00	94.64	4.74	0.07	0.00	0.27	0.27
# of Total Searches	41	39	2	0	0	0	0
% of Total Searches	100.00	95.12	4.88	0.00	0.00	0.00	0.00
# of Citation/Arrests	389	368	17	0	0	2	2
# of Contraband Hits	19	17	2	0	0	0	0
Benchmark	-----	91.44	5.63	0.89	0.23	0.59	1.22
Calculations							
Stop Disparity Index	-----	1.03	0.84	0.08	0.00	0.47	0.23
Stop Disparity Ratio	-----	-----	0.81	0.07	0.00	0.45	0.22
Search Rate	2.82	2.83	2.90	0.00	0.00	0.00	0.00
Search Disparity Index		1.01	1.03	0.00	0.00	0.00	0.00
Search Disparity Ratio	-----	-----	1.02	0.00	0.00	0.00	0.00
Citation/Arrest Rate	26.74	26.72	24.64	0.00	0.00	50.00	50.00
Contraband Hit Rate	46.34	43.59	100.00	0.00	0.00	0.00	0.00

Ripley SP (Adjusted Census Population 25684)

Key Indicators	Total	White	Black	Asian	Native American	Hispanic	Other
Stop Information							
# of Total Stops	383	377	5	0	0	1	0
% of Total Stops	100.00	98.43	1.31	0.00	0.00	0.26	0.00
# of Total Searches	5	5	0	0	0	0	0
% of Total Searches	100.00	100.00	0.00	0.00	0.00	0.00	0.00
# of Citation/Arrests	135	133	1	0	0	1	0
# of Contraband Hits	2	2	0	0	0	0	0
Benchmark	-----	98.59	0.09	0.27	0.13	0.23	0.69
Calculations							
Stop Disparity Index	-----	1.00	14.51	0.00	0.00	1.14	0.00
Stop Disparity Ratio	-----	-----	14.53	0.00	0.00	1.14	0.00
Search Rate	1.31	1.33	0.00	0.00	0.00	0.00	0.00
Search Disparity Index		1.02	0.00	0.00	0.00	0.00	0.00
Search Disparity Ratio	-----	-----	0.00	0.00	0.00	0.00	0.00
Citation/Arrest Rate	35.25	35.28	20.00	0.00	0.00	100.00	0.00
Contraband Hit Rate	40.00	40.00	0.00	0.00	0.00	0.00	0.00

Romney SP (Adjusted Census Population 18708)

Key Indicators	Total	White	Black	Asian	Native American	Hispanic	Other
Stop Information							
# of Total Stops	817	803	10	0	0	2	2
% of Total Stops	100.00	98.29	1.22	0.00	0.00	0.24	0.24
# of Total Searches	28	26	1	0	0	1	0
% of Total Searches	100.00	92.86	3.57	0.00	0.00	3.57	0.00
# of Citation/Arrests	378	369	7	0	0	2	0
# of Contraband Hits	7	7	0	0	0	0	0
Benchmark	-----	97.77	0.80	0.20	0.25	0.60	0.38
Calculations							
Stop Disparity Index	-----	1.01	1.53	0.00	0.00	0.41	0.64
Stop Disparity Ratio	-----	-----	1.52	0.00	0.00	0.41	0.64
Search Rate	3.43	3.24	10.00	0.00	0.00	50.00	0.00
Search Disparity Index		0.94	2.92	0.00	0.00	14.59	0.00
Search Disparity Ratio	-----	-----	3.09	0.00	0.00	15.44	0.00
Citation/Arrest Rate	46.27	45.95	70.00	0.00	0.00	100.00	0.00
Contraband Hit Rate	25.00	26.92	0.00	0.00	0.00	0.00	0.00

So Charleston SP (Adjusted Census Population 174297)

Key Indicators	Total	White	Black	Asian	Native American	Hispanic	Other
Stop Information							
# of Total Stops	2350	2123	86	3	2	8	128
% of Total Stops	100.00	90.34	3.66	0.13	0.09	0.34	5.45
# of Total Searches	57	51	6	0	0	0	0
% of Total Searches	100.00	89.47	10.53	0.00	0.00	0.00	0.00
# of Citation/Arrests	1285	1145	57	3	1	5	74
# of Contraband Hits	29	27	2	0	0	0	0
Benchmark	-----	91.44	5.63	0.89	0.23	0.59	1.22
Calculations							
Stop Disparity Index	-----	0.99	0.65	0.14	0.37	0.58	4.46
Stop Disparity Ratio	-----	-----	0.66	0.15	0.37	0.58	4.52
Search Rate	2.43	2.40	6.98	0.00	0.00	0.00	0.00
Search Disparity Index		0.99	2.88	0.00	0.00	0.00	0.00
Search Disparity Ratio	-----	-----	2.90	0.00	0.00	0.00	0.00
Citation/Arrest Rate	54.68	53.93	66.28	100.00	50.00	62.50	57.81
Contraband Hit Rate	50.88	52.94	33.33	0.00	0.00	0.00	0.00

Spencer SP (Adjusted Census Population 13780)

Key Indicators	Total	White	Black	Asian	Native American	Hispanic	Other
Stop Information							
# of Total Stops	419	415	2	1	1	0	0
% of Total Stops	100.00	99.05	0.48	0.24	0.24	0.00	0.00
# of Total Searches	26	26	0	0	0	0	0
% of Total Searches	100.00	100.00	0.00	0.00	0.00	0.00	0.00
# of Citation/Arrests	169	166	2	1	0	0	0
# of Contraband Hits	23	23	0	0	0	0	0
Benchmark	-----	98.16	0.25	0.25	0.23	0.62	0.49
Calculations							
Stop Disparity Index	-----	1.01	1.91	0.95	1.04	0.00	0.00
Stop Disparity Ratio	-----	-----	1.89	0.95	1.03	0.00	0.00
Search Rate	6.21	6.27	0.00	0.00	0.00	0.00	0.00
Search Disparity Index		1.01	0.00	0.00	0.00	0.00	0.00
Search Disparity Ratio	-----	-----	0.00	0.00	0.00	0.00	0.00
Citation/Arrest Rate	40.33	40.00	100.00	100.00	0.00	0.00	0.00
Contraband Hit Rate	88.46	88.46	0.00	0.00	0.00	0.00	0.00

Summersville SP (Adjusted Census Population 23692)

Key Indicators	Total	White	Black	Asian	Native American	Hispanic	Other
Stop Information							
# of Total Stops	407	398	6	1	0	1	1
% of Total Stops	100.00	97.79	1.47	0.25	0.00	0.25	0.25
# of Total Searches	16	16	0	0	0	0	0
% of Total Searches	100.00	100.00	0.00	0.00	0.00	0.00	0.00
# of Citation/Arrests	108	107	1	0	0	0	0
# of Contraband Hits	9	9	0	0	0	0	0
Benchmark	-----	98.56	0.04	0.24	0.27	0.54	0.35
Calculations							
Stop Disparity Index	-----	0.99	36.86	1.02	0.00	0.46	0.70
Stop Disparity Ratio	-----	-----	37.15	1.03	0.00	0.46	0.71
Search Rate	3.93	4.02	0.00	0.00	0.00	0.00	0.00
Search Disparity Index		1.02	0.00	0.00	0.00	0.00	0.00
Search Disparity Ratio	-----	-----	0.00	0.00	0.00	0.00	0.00
Citation/Arrest Rate	26.54	26.88	16.67	0.00	0.00	0.00	0.00
Contraband Hit Rate	56.25	56.25	0.00	0.00	0.00	0.00	0.00

Sutton SP (Adjusted Census Population 12928)

Key Indicators	Total	White	Black	Asian	Native American	Hispanic	Other
Stop Information							
# of Total Stops	455	450	3	0	0	2	0
% of Total Stops	100.00	98.90	0.66	0.00	0.00	0.44	0.00
# of Total Searches	6	6	0	0	0	0	0
% of Total Searches	100.00	100.00	0.00	0.00	0.00	0.00	0.00
# of Citation/Arrests	39	36	2	0	0	1	0
# of Contraband Hits	3	3	0	0	0	0	0
Benchmark	-----	97.56	0.78	0.17	0.39	0.39	0.71
Calculations							
Stop Disparity Index	-----	1.01	0.85	0.00	0.00	1.13	0.00
Stop Disparity Ratio	-----	-----	0.83	0.00	0.00	1.11	0.00
Search Rate	1.32	1.33	0.00	0.00	0.00	0.00	0.00
Search Disparity Index		1.01	0.00	0.00	0.00	0.00	0.00
Search Disparity Ratio	-----	-----	0.00	0.00	0.00	0.00	0.00
Citation/Arrest Rate	8.57	8.00	66.67	0.00	0.00	50.00	0.00
Contraband Hit Rate	50.00	50.00	0.00	0.00	0.00	0.00	0.00

Turnpike - Fayette (Adjusted Census Population 41484)

Key Indicators	Total	White	Black	Asian	Native American	Hispanic	Other
Stop Information							
# of Total Stops	360	338	18	1	0	3	0
% of Total Stops	100.00	93.89	5.00	0.28	0.00	0.83	0.00
# of Total Searches	2	2	0	0	0	0	0
% of Total Searches	100.00	100.00	0.00	0.00	0.00	0.00	0.00
# of Citation/Arrests	57	53	4	0	0	0	0
# of Contraband Hits	1	1	0	0	0	0	0
Benchmark	-----	93.01	4.75	0.36	0.22	0.62	1.04
Calculations							
Stop Disparity Index	-----	1.01	1.05	0.77	0.00	1.34	0.00
Stop Disparity Ratio	-----	-----	1.04	0.76	0.00	1.33	0.00
Search Rate	0.56	0.59	0.00	0.00	0.00	0.00	0.00
Search Disparity Index		1.07	0.00	0.00	0.00	0.00	0.00
Search Disparity Ratio	-----	-----	0.00	0.00	0.00	0.00	0.00
Citation/Arrest Rate	15.83	15.68	22.22	0.00	0.00	0.00	0.00
Contraband Hit Rate	50.00	50.00	0.00	0.00	0.00	0.00	0.00

Turnpike - Kanawha (Adjusted Census Population 174297)

Key Indicators	Total	White	Black	Asian	Native American	Hispanic	Other
Stop Information							
# of Total Stops	1281	1201	60	6	0	5	9
% of Total Stops	100.00	93.75	4.68	0.47	0.00	0.39	0.70
# of Total Searches	29	24	5	0	0	0	0
% of Total Searches	100.00	82.76	17.24	0.00	0.00	0.00	0.00
# of Citation/Arrests	322	290	24	1	0	2	5
# of Contraband Hits	24	20	4	0	0	0	0
Benchmark	-----	91.44	5.63	0.89	0.23	0.59	1.22
Calculations							
Stop Disparity Index	-----	1.03	0.83	0.53	0.00	0.66	0.58
Stop Disparity Ratio	-----	-----	0.81	0.51	0.00	0.65	0.56
Search Rate	2.26	2.00	8.33	0.00	0.00	0.00	0.00
Search Disparity Index		0.88	3.68	0.00	0.00	0.00	0.00
Search Disparity Ratio	-----	-----	4.17	0.00	0.00	0.00	0.00
Citation/Arrest Rate	25.14	24.15	40.00	16.67	0.00	40.00	55.56
Contraband Hit Rate	82.76	83.33	80.00	0.00	0.00	0.00	0.00

Turnpike - Mercer (Adjusted Census Population 55946)

Key Indicators	Total	White	Black	Asian	Native American	Hispanic	Other
Stop Information							
# of Total Stops	1089	1023	57	1	0	3	5
% of Total Stops	100.00	93.94	5.23	0.09	0.00	0.28	0.46
# of Total Searches	12	10	2	0	0	0	0
% of Total Searches	100.00	83.33	16.67	0.00	0.00	0.00	0.00
# of Citation/Arrests	236	217	15	0	0	1	3
# of Contraband Hits	6	4	2	0	0	0	0
Benchmark	-----	93.39	4.74	0.45	0.16	0.38	0.88
Calculations							
Stop Disparity Index	-----	1.01	1.10	0.20	0.00	0.72	0.52
Stop Disparity Ratio	-----	-----	1.10	0.20	0.00	0.72	0.52
Search Rate	1.10	0.98	3.51	0.00	0.00	0.00	0.00
Search Disparity Index		0.89	3.18	0.00	0.00	0.00	0.00
Search Disparity Ratio	-----	-----	3.59	0.00	0.00	0.00	0.00
Citation/Arrest Rate	21.67	21.21	26.32	0.00	0.00	33.33	60.00
Contraband Hit Rate	50.00	40.00	100.00	0.00	0.00	0.00	0.00

Turnpike - Raleigh (Adjusted Census Population 70422)

Key Indicators	Total	White	Black	Asian	Native American	Hispanic	Other
Stop Information							
# of Total Stops	756	706	41	2	0	2	5
% of Total Stops	100.00	93.39	5.42	0.26	0.00	0.26	0.66
# of Total Searches	14	12	2	0	0	0	0
% of Total Searches	100.00	85.71	14.29	0.00	0.00	0.00	0.00
# of Citation/Arrests	187	173	10	0	0	1	3
# of Contraband Hits	4	3	1	0	0	0	0
Benchmark	-----	89.96	7.37	0.80	0.19	0.96	0.72
Calculations							
Stop Disparity Index	-----	1.04	0.74	0.33	0.00	0.28	0.92
Stop Disparity Ratio	-----	-----	0.71	0.32	0.00	0.27	0.88
Search Rate	1.85	1.70	4.88	0.00	0.00	0.00	0.00
Search Disparity Index		0.92	2.63	0.00	0.00	0.00	0.00
Search Disparity Ratio	-----	-----	2.87	0.00	0.00	0.00	0.00
Citation/Arrest Rate	24.74	24.50	24.39	0.00	0.00	50.00	60.00
Contraband Hit Rate	28.57	25.00	50.00	0.00	0.00	0.00	0.00

Union SP (Adjusted Census Population 13665)

Key Indicators	Total	White	Black	Asian	Native American	Hispanic	Other
Stop Information							
# of Total Stops	113	112	0	0	0	0	1
% of Total Stops	100.00	99.12	0.00	0.00	0.00	0.00	0.88
# of Total Searches	4	4	0	0	0	0	0
% of Total Searches	100.00	100.00	0.00	0.00	0.00	0.00	0.00
# of Citation/Arrests	58	58	0	0	0	0	0
# of Contraband Hits	1	1	0	0	0	0	0
Benchmark	-----	92.48	5.79	0.18	0.24	0.38	0.93
Calculations							
Stop Disparity Index	-----	1.07	0.00	0.00	0.00	0.00	0.95
Stop Disparity Ratio	-----	-----	0.00	0.00	0.00	0.00	0.89
Search Rate	3.54	3.57	0.00	0.00	0.00	0.00	0.00
Search Disparity Index		1.01	0.00	0.00	0.00	0.00	0.00
Search Disparity Ratio	-----	-----	0.00	0.00	0.00	0.00	0.00
Citation/Arrest Rate	51.33	51.79	0.00	0.00	0.00	0.00	0.00
Contraband Hit Rate	25.00	25.00	0.00	0.00	0.00	0.00	0.00

Upperglade SP (Adjusted Census Population 8499)

Key Indicators	Total	White	Black	Asian	Native American	Hispanic	Other
Stop Information							
# of Total Stops	548	548	0	0	0	0	0
% of Total Stops	100.00	100.00	0.00	0.00	0.00	0.00	0.00
# of Total Searches	37	37	0	0	0	0	0
% of Total Searches	100.00	100.00	0.00	0.00	0.00	0.00	0.00
# of Citation/Arrests	117	117	0	0	0	0	0
# of Contraband Hits	17	17	0	0	0	0	0
Benchmark	-----	98.73	0.01	0.08	0.08	0.42	0.68
Calculations							
Stop Disparity Index	-----	1.01	0.00	0.00	0.00	0.00	0.00
Stop Disparity Ratio	-----	-----	0.00	0.00	0.00	0.00	0.00
Search Rate	6.75	6.75	0.00	0.00	0.00	0.00	0.00
Search Disparity Index		1.00	0.00	0.00	0.00	0.00	0.00
Search Disparity Ratio	-----	-----	0.00	0.00	0.00	0.00	0.00
Citation/Arrest Rate	21.35	21.35	0.00	0.00	0.00	0.00	0.00
Contraband Hit Rate	45.95	45.95	0.00	0.00	0.00	0.00	0.00

Wayne SP (Adjusted Census Population 38185)

Key Indicators	Total	White	Black	Asian	Native American	Hispanic	Other
Stop Information							
# of Total Stops	568	559	8	0	0	1	0
% of Total Stops	100.00	98.42	1.41	0.00	0.00	0.18	0.00
# of Total Searches	13	11	2	0	0	0	0
% of Total Searches	100.00	84.62	15.38	0.00	0.00	0.00	0.00
# of Citation/Arrests	237	231	6	0	0	0	0
# of Contraband Hits	7	6	1	0	0	0	0
Benchmark	-----	98.28	0.14	0.24	0.26	0.51	0.57
Calculations							
Stop Disparity Index	-----	1.00	10.06	0.00	0.00	0.35	0.00
Stop Disparity Ratio	-----	-----	10.05	0.00	0.00	0.34	0.00
Search Rate	2.29	1.97	25.00	0.00	0.00	0.00	0.00
Search Disparity Index		0.86	10.92	0.00	0.00	0.00	0.00
Search Disparity Ratio	-----	-----	12.70	0.00	0.00	0.00	0.00
Citation/Arrest Rate	41.73	41.32	75.00	0.00	0.00	0.00	0.00
Contraband Hit Rate	53.85	54.55	50.00	0.00	0.00	0.00	0.00

West Union SP (Adjusted Census Population 6791)

Key Indicators	Total	White	Black	Asian	Native American	Hispanic	Other
Stop Information							
# of Total Stops	417	403	9	0	0	4	1
% of Total Stops	100.00	96.64	2.16	0.00	0.00	0.96	0.24
# of Total Searches	10	10	0	0	0	0	0
% of Total Searches	100.00	100.00	0.00	0.00	0.00	0.00	0.00
# of Citation/Arrests	212	202	6	0	0	3	1
# of Contraband Hits	3	3	0	0	0	0	0
Benchmark	-----	97.78	0.27	0.16	0.32	0.62	0.85
Calculations							
Stop Disparity Index	-----	0.99	7.99	0.00	0.00	1.55	0.28
Stop Disparity Ratio	-----	-----	8.09	0.00	0.00	1.57	0.29
Search Rate	2.40	2.48	0.00	0.00	0.00	0.00	0.00
Search Disparity Index		1.03	0.00	0.00	0.00	0.00	0.00
Search Disparity Ratio	-----	-----	0.00	0.00	0.00	0.00	0.00
Citation/Arrest Rate	50.84	50.12	66.67	0.00	0.00	75.00	100.00
Contraband Hit Rate	30.00	30.00	0.00	0.00	0.00	0.00	0.00

Weston SP (Adjusted Census Population 14929)

Key Indicators	Total	White	Black	Asian	Native American	Hispanic	Other
Stop Information							
# of Total Stops	764	759	2	0	1	1	1
% of Total Stops	100.00	99.35	0.26	0.00	0.13	0.13	0.13
# of Total Searches	16	16	0	0	0	0	0
% of Total Searches	100.00	100.00	0.00	0.00	0.00	0.00	0.00
# of Citation/Arrests	257	255	1	0	1	0	0
# of Contraband Hits	9	9	0	0	0	0	0
Benchmark	-----	98.12	0.15	0.32	0.23	0.50	0.68
Calculations							
Stop Disparity Index	-----	1.01	1.75	0.00	0.57	0.26	0.19
Stop Disparity Ratio	-----	-----	1.72	0.00	0.56	0.26	0.19
Search Rate	2.09	2.11	0.00	0.00	0.00	0.00	0.00
Search Disparity Index		1.01	0.00	0.00	0.00	0.00	0.00
Search Disparity Ratio	-----	-----	0.00	0.00	0.00	0.00	0.00
Citation/Arrest Rate	33.64	33.60	50.00	0.00	100.00	0.00	0.00
Contraband Hit Rate	56.25	56.25	0.00	0.00	0.00	0.00	0.00

Wheeling SP (Adjusted Census Population 40688)

Key Indicators	Total	White	Black	Asian	Native American	Hispanic	Other
Stop Information							
# of Total Stops	692	658	28	2	0	2	2
% of Total Stops	100.00	95.09	4.05	0.29	0.00	0.29	0.29
# of Total Searches	51	45	6	0	0	0	0
% of Total Searches	100.00	88.24	11.76	0.00	0.00	0.00	0.00
# of Citation/Arrests	329	314	14	0	0	0	1
# of Contraband Hits	29	26	3	0	0	0	0
Benchmark	-----	94.97	2.55	0.79	0.09	0.58	1.02
Calculations							
Stop Disparity Index	-----	1.00	1.59	0.37	0.00	0.50	0.28
Stop Disparity Ratio	-----	-----	1.58	0.37	0.00	0.50	0.28
Search Rate	7.37	6.84	21.43	0.00	0.00	0.00	0.00
Search Disparity Index		0.93	2.91	0.00	0.00	0.00	0.00
Search Disparity Ratio	-----	-----	3.13	0.00	0.00	0.00	0.00
Citation/Arrest Rate	47.54	47.72	50.00	0.00	0.00	0.00	50.00
Contraband Hit Rate	56.86	57.78	50.00	0.00	0.00	0.00	0.00

Whitesville SP (Adjusted Census Population 22379)

Key Indicators	Total	White	Black	Asian	Native American	Hispanic	Other
Stop Information							
# of Total Stops	154	153	0	0	0	1	0
% of Total Stops	100.00	99.35	0.00	0.00	0.00	0.65	0.00
# of Total Searches	15	15	0	0	0	0	0
% of Total Searches	100.00	100.00	0.00	0.00	0.00	0.00	0.00
# of Citation/Arrests	62	61	0	0	0	1	0
# of Contraband Hits	6	6	0	0	0	0	0
Benchmark	-----	98.18	0.62	0.09	0.08	0.46	0.57
Calculations							
Stop Disparity Index	-----	1.01	0.00	0.00	0.00	1.41	0.00
Stop Disparity Ratio	-----	-----	0.00	0.00	0.00	1.39	0.00
Search Rate	9.74	9.80	0.00	0.00	0.00	0.00	0.00
Search Disparity Index		1.01	0.00	0.00	0.00	0.00	0.00
Search Disparity Ratio	-----	-----	0.00	0.00	0.00	0.00	0.00
Citation/Arrest Rate	40.26	39.87	0.00	0.00	0.00	100.00	0.00
Contraband Hit Rate	40.00	40.00	0.00	0.00	0.00	0.00	0.00

Williamson SP (Adjusted Census Population 24044)

Key Indicators	Total	White	Black	Asian	Native American	Hispanic	Other
Stop Information							
# of Total Stops	579	570	7	0	0	2	0
% of Total Stops	100.00	98.45	1.21	0.00	0.00	0.35	0.00
# of Total Searches	9	9	0	0	0	0	0
% of Total Searches	100.00	100.00	0.00	0.00	0.00	0.00	0.00
# of Citation/Arrests	214	212	2	0	0	0	0
# of Contraband Hits	5	5	0	0	0	0	0
Benchmark	-----	96.15	2.06	0.26	0.26	0.54	0.73
Calculations							
Stop Disparity Index	-----	1.02	0.59	0.00	0.00	0.64	0.00
Stop Disparity Ratio	-----	-----	0.57	0.00	0.00	0.62	0.00
Search Rate	1.55	1.58	0.00	0.00	0.00	0.00	0.00
Search Disparity Index		1.02	0.00	0.00	0.00	0.00	0.00
Search Disparity Ratio	-----	-----	0.00	0.00	0.00	0.00	0.00
Citation/Arrest Rate	36.96	37.19	28.57	0.00	0.00	0.00	0.00
Contraband Hit Rate	55.56	55.56	0.00	0.00	0.00	0.00	0.00

Winfield SP (Adjusted Census Population 48650)

Key Indicators	Total	White	Black	Asian	Native American	Hispanic	Other
Stop Information							
# of Total Stops	683	665	13	3	0	1	1
% of Total Stops	100.00	97.36	1.90	0.44	0.00	0.15	0.15
# of Total Searches	11	11	0	0	0	0	0
% of Total Searches	100.00	100.00	0.00	0.00	0.00	0.00	0.00
# of Citation/Arrests	271	267	2	1	0	1	0
# of Contraband Hits	2	2	0	0	0	0	0
Benchmark	-----	97.52	0.56	0.62	0.16	0.54	0.60
Calculations							
Stop Disparity Index	-----	1.00	3.40	0.71	0.00	0.27	0.24
Stop Disparity Ratio	-----	-----	3.40	0.71	0.00	0.27	0.24
Search Rate	1.61	1.65	0.00	0.00	0.00	0.00	0.00
Search Disparity Index		1.03	0.00	0.00	0.00	0.00	0.00
Search Disparity Ratio	-----	-----	0.00	0.00	0.00	0.00	0.00
Citation/Arrest Rate	39.68	40.15	15.38	33.33	0.00	100.00	0.00
Contraband Hit Rate	18.18	18.18	0.00	0.00	0.00	0.00	0.00

WVSP Special Ops (Adjusted Census Population 1616435)

Key Indicators	Total	White	Black	Asian	Native American	Hispanic	Other
Stop Information							
# of Total Stops	1277	1207	42	3	0	16	9
% of Total Stops	100.00	94.52	3.29	0.23	0.00	1.25	0.70
# of Total Searches	54	49	4	0	0	1	0
% of Total Searches	100.00	90.74	7.41	0.00	0.00	1.85	0.00
# of Citation/Arrests	601	562	20	2	0	11	6
# of Contraband Hits	25	23	1	0	0	1	0
Benchmark	-----	95.10	2.65	0.54	0.18	0.68	0.85
Calculations							
Stop Disparity Index	-----	0.99	1.24	0.44	0.00	1.84	0.83
Stop Disparity Ratio	-----	-----	1.25	0.44	0.00	1.85	0.83
Search Rate	4.23	4.06	9.52	0.00	0.00	6.25	0.00
Search Disparity Index		0.96	2.25	0.00	0.00	1.48	0.00
Search Disparity Ratio	-----	-----	2.35	0.00	0.00	1.54	0.00
Citation/Arrest Rate	47.06	46.56	47.62	66.67	0.00	68.75	66.67
Contraband Hit Rate	46.30	46.94	25.00	0.00	0.00	100.00	0.00

Key Disparity Indicators for City/County Agencies

These tables provide detailed information on stops, searches, citation/arrests, and contraband hits by race group for each law enforcement agency submitting a total of 50 or more stops of WV registered vehicles from April through September 2007. The adjusted Census population and the benchmark for each race group are also provided for each agency. County and local agencies are listed in alphabetical order.

Counts and percentages are provided for each race and totaled for the agency. In addition, standard measures of disparity have been calculated for each agency and race group using the formulas shown below.

Please note that all results presented in these tables have been rounded; however, all calculations were performed on unrounded values. Thus, incorrect results may be obtained if the following formulas are applied to the rounded values as shown. This is due to the compounding of round-off error.

Calculations:

Stop Disparity Index = % of total stops / benchmark

Stop Disparity Ratio = stop disparity index minority / stop disparity index majority (white)

Search Disparity Index = % of total searches / % of total stops

Search Disparity Ratio = search disparity index minority / search disparity index majority (white)

Search Rate = (# of total searches / # of total stops) *100

Citation/arrest Rate = (# of citation/arrests / # of total stops) *100

Contraband Hit Rate = (# of contraband hits / # of total searches) *100

For further information on the interpretation of these measures please refer to the [Overview of Statewide Findings](#).

Alderson PD (Adjusted Census Population 939)

Key Indicators	Total	White	Black	Asian	Native American	Hispanic	Other
Stop Information							
# of Total Stops	102	97	2	0	0	3	0
% of Total Stops	100.00	95.10	1.96	0.00	0.00	2.94	0.00
# of Total Searches	3	3	0	0	0	0	0
% of Total Searches	100.00	100.00	0.00	0.00	0.00	0.00	0.00
# of Citation/Arrests	48	47	1	0	0	0	0
# of Contraband Hits	1	1	0	0	0	0	0
Benchmark	-----	90.84	6.50	0.21	0.32	1.28	0.85
Calculations							
Stop Disparity Index	-----	1.05	0.30	0.00	0.00	2.30	0.00
Stop Disparity Ratio	-----	-----	0.29	0.00	0.00	2.19	0.00
Search Rate	2.94	3.09	0.00	0.00	0.00	0.00	0.00
Search Disparity Index	-----	1.05	0.00	0.00	0.00	0.00	0.00
Search Disparity Ratio	-----	-----	0.00	0.00	0.00	0.00	0.00
Citation/Arrest Rate	47.06	48.45	50.00	0.00	0.00	0.00	0.00
Contraband Hit Rate	33.33	33.33	0.00	0.00	0.00	0.00	0.00

Barboursville PD (Adjusted Census Population 2888)

Key Indicators	Total	White	Black	Asian	Native American	Hispanic	Other
Stop Information							
# of Total Stops	226	217	6	0	1	0	2
% of Total Stops	100.00	96.02	2.65	0.00	0.44	0.00	0.88
# of Total Searches	22	21	1	0	0	0	0
% of Total Searches	100.00	95.45	4.55	0.00	0.00	0.00	0.00
# of Citation/Arrests	116	109	5	0	1	0	1
# of Contraband Hits	10	10	0	0	0	0	0
Benchmark	-----	97.44	0.31	0.73	0.17	0.80	0.55
Calculations							
Stop Disparity Index	-----	0.99	8.56	0.00	2.60	0.00	1.61
Stop Disparity Ratio	-----	-----	8.69	0.00	2.64	0.00	1.63
Search Rate	9.73	9.68	16.67	0.00	0.00	0.00	0.00
Search Disparity Index	-----	0.99	1.71	0.00	0.00	0.00	0.00
Search Disparity Ratio	-----	-----	1.72	0.00	0.00	0.00	0.00
Citation/Arrest Rate	51.33	50.23	83.33	0.00	100.00	0.00	50.00
Contraband Hit Rate	45.45	47.62	0.00	0.00	0.00	0.00	0.00

Beckley PD (Adjusted Census Population 14554)

Key Indicators	Total	White	Black	Asian	Native American	Hispanic	Other
Stop Information							
# of Total Stops	4030	3499	446	27	0	21	37
% of Total Stops	100.00	86.82	11.07	0.67	0.00	0.52	0.92
# of Total Searches	89	63	22	0	0	4	0
% of Total Searches	100.00	70.79	24.72	0.00	0.00	4.49	0.00
# of Citation/Arrests	3204	2774	362	22	0	19	27
# of Contraband Hits	30	23	6	0	0	1	0
Benchmark	-----	76.80	18.94	2.15	0.15	0.70	1.26
Calculations							
Stop Disparity Index	-----	1.13	0.58	0.31	0.00	0.74	0.73
Stop Disparity Ratio	-----	-----	0.52	0.28	0.00	0.66	0.64
Search Rate	2.21	1.80	4.93	0.00	0.00	19.05	0.00
Search Disparity Index	-----	0.82	2.23	0.00	0.00	8.62	0.00
Search Disparity Ratio	-----	-----	2.74	0.00	0.00	10.58	0.00
Citation/Arrest Rate	79.50	79.28	81.17	81.48	0.00	90.48	72.97
Contraband Hit Rate	33.71	36.51	27.27	0.00	0.00	25.00	0.00

Belle PD (Adjusted Census Population 1105)

Key Indicators	Total	White	Black	Asian	Native American	Hispanic	Other
Stop Information							
# of Total Stops	52	49	2	0	0	1	0
% of Total Stops	100.00	94.23	3.85	0.00	0.00	1.92	0.00
# of Total Searches	3	3	0	0	0	0	0
% of Total Searches	100.00	100.00	0.00	0.00	0.00	0.00	0.00
# of Citation/Arrests	26	25	1	0	0	0	0
# of Contraband Hits	1	1	0	0	0	0	0
Benchmark	-----	94.94	0.81	0.00	0.27	1.45	2.53
Calculations							
Stop Disparity Index	-----	0.99	4.75	0.00	0.00	1.33	0.00
Stop Disparity Ratio	-----	-----	4.78	0.00	0.00	1.34	0.00
Search Rate	5.77	6.12	0.00	0.00	0.00	0.00	0.00
Search Disparity Index	-----	1.06	0.00	0.00	0.00	0.00	0.00
Search Disparity Ratio	-----	-----	0.00	0.00	0.00	0.00	0.00
Citation/Arrest Rate	50.00	51.02	50.00	0.00	0.00	0.00	0.00
Contraband Hit Rate	33.33	33.33	0.00	0.00	0.00	0.00	0.00

Benwood PD (Adjusted Census Population 1241)

Key Indicators	Total	White	Black	Asian	Native American	Hispanic	Other
Stop Information							
# of Total Stops	494	468	15	3	0	5	3
% of Total Stops	100.00	94.74	3.04	0.61	0.00	1.01	0.61
# of Total Searches	12	12	0	0	0	0	0
% of Total Searches	100.00	100.00	0.00	0.00	0.00	0.00	0.00
# of Citation/Arrests	344	326	8	3	0	5	2
# of Contraband Hits	4	4	0	0	0	0	0
Benchmark	-----	97.50	1.45	0.16	0.08	0.24	0.56
Calculations							
Stop Disparity Index	-----	0.97	2.09	3.80	0.00	4.22	1.08
Stop Disparity Ratio	-----	-----	2.15	3.91	0.00	4.34	1.12
Search Rate	2.43	2.56	0.00	0.00	0.00	0.00	0.00
Search Disparity Index	-----	1.06	0.00	0.00	0.00	0.00	0.00
Search Disparity Ratio	-----	-----	0.00	0.00	0.00	0.00	0.00
Citation/Arrest Rate	69.64	69.66	53.33	100.00	0.00	100.00	66.67
Contraband Hit Rate	33.33	33.33	0.00	0.00	0.00	0.00	0.00

Berkeley Co SO (Adjusted Census Population 70651)

Key Indicators	Total	White	Black	Asian	Native American	Hispanic	Other
Stop Information							
# of Total Stops	783	681	64	4	0	24	10
% of Total Stops	100.00	86.97	8.17	0.51	0.00	3.07	1.28
# of Total Searches	36	28	5	0	0	3	0
% of Total Searches	100.00	77.78	13.89	0.00	0.00	8.33	0.00
# of Citation/Arrests	441	386	31	2	0	13	9
# of Contraband Hits	15	13	2	0	0	0	0
Benchmark	-----	92.58	4.01	0.50	0.24	1.46	1.21
Calculations							
Stop Disparity Index	-----	0.94	2.04	1.02	0.00	2.10	1.06
Stop Disparity Ratio	-----	-----	2.17	1.09	0.00	2.23	1.12
Search Rate	4.60	4.11	7.81	0.00	0.00	12.50	0.00
Search Disparity Index	-----	0.89	1.70	0.00	0.00	2.72	0.00
Search Disparity Ratio	-----	-----	1.90	0.00	0.00	3.04	0.00
Citation/Arrest Rate	56.32	56.68	48.44	50.00	0.00	54.17	90.00
Contraband Hit Rate	41.67	46.43	40.00	0.00	0.00	0.00	0.00

Berkeley Springs (BATH) PD (Adjusted Census Population 541)

Key Indicators	Total	White	Black	Asian	Native American	Hispanic	Other
Stop Information							
# of Total Stops	117	116	1	0	0	0	0
% of Total Stops	100.00	99.15	0.85	0.00	0.00	0.00	0.00
# of Total Searches	12	12	0	0	0	0	0
% of Total Searches	100.00	100.00	0.00	0.00	0.00	0.00	0.00
# of Citation/Arrests	108	107	1	0	0	0	0
# of Contraband Hits	12	12	0	0	0	0	0
Benchmark	-----	96.12	2.03	0.00	0.18	0.74	0.92
Calculations							
Stop Disparity Index	-----	1.03	0.42	0.00	0.00	0.00	0.00
Stop Disparity Ratio	-----	-----	0.41	0.00	0.00	0.00	0.00
Search Rate	10.26	10.34	0.00	0.00	0.00	0.00	0.00
Search Disparity Index	-----	1.01	0.00	0.00	0.00	0.00	0.00
Search Disparity Ratio	-----	-----	0.00	0.00	0.00	0.00	0.00
Citation/Arrest Rate	92.31	92.24	100.00	0.00	0.00	0.00	0.00
Contraband Hit Rate	100.00	100.00	0.00	0.00	0.00	0.00	0.00

Bluefield PD (Adjusted Census Population 9686)

Key Indicators	Total	White	Black	Asian	Native American	Hispanic	Other
Stop Information							
# of Total Stops	416	308	101	1	0	2	4
% of Total Stops	100.00	74.04	24.28	0.24	0.00	0.48	0.96
# of Total Searches	15	7	7	0	0	1	0
% of Total Searches	100.00	46.67	46.67	0.00	0.00	6.67	0.00
# of Citation/Arrests	250	191	56	0	0	2	1
# of Contraband Hits	7	4	3	0	0	0	0
Benchmark	-----	78.90	18.36	0.66	0.13	0.62	1.33
Calculations							
Stop Disparity Index	-----	0.94	1.32	0.36	0.00	0.78	0.72
Stop Disparity Ratio	-----	-----	1.41	0.39	0.00	0.83	0.77
Search Rate	3.61	2.27	6.93	0.00	0.00	50.00	0.00
Search Disparity Index	-----	0.63	1.92	0.00	0.00	13.87	0.00
Search Disparity Ratio	-----	-----	3.05	0.00	0.00	22.00	0.00
Citation/Arrest Rate	60.10	62.01	55.45	0.00	0.00	100.00	25.00
Contraband Hit Rate	46.67	57.14	42.86	0.00	0.00	0.00	0.00

Bradshaw PD (Adjusted Census Population 220)

Key Indicators	Total	White	Black	Asian	Native American	Hispanic	Other
Stop Information							
# of Total Stops	179	178	0	0	0	1	0
% of Total Stops	100.00	99.44	0.00	0.00	0.00	0.56	0.00
# of Total Searches	4	4	0	0	0	0	0
% of Total Searches	100.00	100.00	0.00	0.00	0.00	0.00	0.00
# of Citation/Arrests	26	25	0	0	0	1	0
# of Contraband Hits	3	3	0	0	0	0	0
Benchmark	-----	100.00	0.00	0.00	0.00	0.00	0.00
Calculations							
Stop Disparity Index	-----	0.99	0.00	0.00	0.00	0.00	0.00
Stop Disparity Ratio	-----	-----	0.00	0.00	0.00	0.00	0.00
Search Rate	2.23	2.25	0.00	0.00	0.00	0.00	0.00
Search Disparity Index	-----	1.01	0.00	0.00	0.00	0.00	0.00
Search Disparity Ratio	-----	-----	0.00	0.00	0.00	0.00	0.00
Citation/Arrest Rate	14.53	14.04	0.00	0.00	0.00	100.00	0.00
Contraband Hit Rate	75.00	75.00	0.00	0.00	0.00	0.00	0.00

Bridgeport PD (Adjusted Census Population 6989)

Key Indicators	Total	White	Black	Asian	Native American	Hispanic	Other
Stop Information							
# of Total Stops	481	462	11	3	0	5	0
% of Total Stops	100.00	96.05	2.29	0.62	0.00	1.04	0.00
# of Total Searches	11	11	0	0	0	0	0
% of Total Searches	100.00	100.00	0.00	0.00	0.00	0.00	0.00
# of Citation/Arrests	243	233	6	1	0	3	0
# of Contraband Hits	5	5	0	0	0	0	0
Benchmark	-----	95.60	1.30	1.10	0.06	1.34	0.60
Calculations							
Stop Disparity Index	-----	1.00	1.76	0.57	0.00	0.78	0.00
Stop Disparity Ratio	-----	-----	1.75	0.56	0.00	0.77	0.00
Search Rate	2.29	2.38	0.00	0.00	0.00	0.00	0.00
Search Disparity Index	-----	1.04	0.00	0.00	0.00	0.00	0.00
Search Disparity Ratio	-----	-----	0.00	0.00	0.00	0.00	0.00
Citation/Arrest Rate	50.52	50.43	54.55	33.33	0.00	60.00	0.00
Contraband Hit Rate	45.45	45.45	0.00	0.00	0.00	0.00	0.00

Brooke Co SO (Adjusted Census Population 23297)

Key Indicators	Total	White	Black	Asian	Native American	Hispanic	Other
Stop Information							
# of Total Stops	229	223	5	0	0	1	0
% of Total Stops	100.00	97.38	2.18	0.00	0.00	0.44	0.00
# of Total Searches	4	4	0	0	0	0	0
% of Total Searches	100.00	100.00	0.00	0.00	0.00	0.00	0.00
# of Citation/Arrests	110	106	3	0	0	1	0
# of Contraband Hits	3	3	0	0	0	0	0
Benchmark	-----	97.74	0.88	0.32	0.11	0.34	0.61
Calculations							
Stop Disparity Index	-----	1.00	2.48	0.00	0.00	1.28	0.00
Stop Disparity Ratio	-----	-----	2.49	0.00	0.00	1.29	0.00
Search Rate	1.75	1.79	0.00	0.00	0.00	0.00	0.00
Search Disparity Index	-----	1.03	0.00	0.00	0.00	0.00	0.00
Search Disparity Ratio	-----	-----	0.00	0.00	0.00	0.00	0.00
Citation/Arrest Rate	48.03	47.53	60.00	0.00	0.00	100.00	0.00
Contraband Hit Rate	75.00	75.00	0.00	0.00	0.00	0.00	0.00

Buckhannon PD (Adjusted Census Population 4989)

Key Indicators	Total	White	Black	Asian	Native American	Hispanic	Other
Stop Information							
# of Total Stops	677	674	2	0	0	1	0
% of Total Stops	100.00	99.56	0.30	0.00	0.00	0.15	0.00
# of Total Searches	18	17	0	0	0	1	0
% of Total Searches	100.00	94.44	0.00	0.00	0.00	5.56	0.00
# of Citation/Arrests	527	524	2	0	0	1	0
# of Contraband Hits	15	14	0	0	0	1	0
Benchmark	-----	95.03	2.29	0.94	0.00	1.10	0.64
Calculations							
Stop Disparity Index	-----	1.05	0.13	0.00	0.00	0.13	0.00
Stop Disparity Ratio	-----	-----	0.12	0.00	0.00	0.13	0.00
Search Rate	2.66	2.52	0.00	0.00	0.00	100.00	0.00
Search Disparity Index	-----	0.95	0.00	0.00	0.00	37.61	0.00
Search Disparity Ratio	-----	-----	0.00	0.00	0.00	39.65	0.00
Citation/Arrest Rate	77.84	77.74	100.00	0.00	0.00	100.00	0.00
Contraband Hit Rate	83.33	82.35	0.00	0.00	0.00	100.00	0.00

Cabell CO SO (Adjusted Census Population 83751)

Key Indicators	Total	White	Black	Asian	Native American	Hispanic	Other
Stop Information							
# of Total Stops	297	287	6	2	0	0	2
% of Total Stops	100.00	96.63	2.02	0.67	0.00	0.00	0.67
# of Total Searches	24	24	0	0	0	0	0
% of Total Searches	100.00	100.00	0.00	0.00	0.00	0.00	0.00
# of Citation/Arrests	290	281	6	1	0	0	2
# of Contraband Hits	9	9	0	0	0	0	0
Benchmark	-----	94.11	3.30	0.73	0.05	0.72	1.09
Calculations							
Stop Disparity Index	-----	1.03	0.61	0.92	0.00	0.00	0.62
Stop Disparity Ratio	-----	-----	0.60	0.90	0.00	0.00	0.60
Search Rate	8.08	8.36	0.00	0.00	0.00	0.00	0.00
Search Disparity Index	-----	1.03	0.00	0.00	0.00	0.00	0.00
Search Disparity Ratio	-----	-----	0.00	0.00	0.00	0.00	0.00
Citation/Arrest Rate	97.64	97.91	100.00	50.00	0.00	0.00	100.00
Contraband Hit Rate	37.50	37.50	0.00	0.00	0.00	0.00	0.00

Ceredo PD (Adjusted Census Population 1422)

Key Indicators	Total	White	Black	Asian	Native American	Hispanic	Other
Stop Information							
# of Total Stops	294	290	2	1	0	0	1
% of Total Stops	100.00	98.64	0.68	0.34	0.00	0.00	0.34
# of Total Searches	13	13	0	0	0	0	0
% of Total Searches	100.00	100.00	0.00	0.00	0.00	0.00	0.00
# of Citation/Arrests	294	290	2	1	0	0	1
# of Contraband Hits	4	4	0	0	0	0	0
Benchmark	-----	96.84	0.00	0.91	0.07	1.05	1.13
Calculations							
Stop Disparity Index	-----	1.02	0.00	0.37	0.00	0.00	0.30
Stop Disparity Ratio	-----	-----	0.00	0.37	0.00	0.00	0.30
Search Rate	4.42	4.48	0.00	0.00	0.00	0.00	0.00
Search Disparity Index	-----	1.01	0.00	0.00	0.00	0.00	0.00
Search Disparity Ratio	-----	-----	0.00	0.00	0.00	0.00	0.00
Citation/Arrest Rate	100.00	100.00	100.00	100.00	0.00	0.00	100.00
Contraband Hit Rate	30.77	30.77	0.00	0.00	0.00	0.00	0.00

Charles Town PD (Adjusted Census Population 2517)

Key Indicators	Total	White	Black	Asian	Native American	Hispanic	Other
Stop Information							
# of Total Stops	1125	953	106	7	1	53	5
% of Total Stops	100.00	84.71	9.42	0.62	0.09	4.71	0.44
# of Total Searches	75	59	10	0	0	6	0
% of Total Searches	100.00	78.67	13.33	0.00	0.00	8.00	0.00
# of Citation/Arrests	671	572	57	4	0	36	2
# of Contraband Hits	19	16	2	0	0	1	0
Benchmark	-----	77.22	16.46	1.23	0.12	2.94	2.03
Calculations							
Stop Disparity Index	-----	1.10	0.57	0.51	0.74	1.60	0.22
Stop Disparity Ratio	-----	-----	0.52	0.46	0.68	1.46	0.20
Search Rate	6.67	6.19	9.43	0.00	0.00	11.32	0.00
Search Disparity Index	-----	0.93	1.42	0.00	0.00	1.70	0.00
Search Disparity Ratio	-----	-----	1.52	0.00	0.00	1.83	0.00
Citation/Arrest Rate	59.64	60.02	53.77	57.14	0.00	67.92	40.00
Contraband Hit Rate	25.33	27.12	20.00	0.00	0.00	16.67	0.00

Charleston PD (Adjusted Census Population 43463)

Key Indicators	Total	White	Black	Asian	Native American	Hispanic	Other
Stop Information							
# of Total Stops	5492	4699	662	25	1	36	69
% of Total Stops	100.00	85.56	12.05	0.46	0.02	0.66	1.26
# of Total Searches	172	99	71	0	0	2	0
% of Total Searches	100.00	57.56	41.28	0.00	0.00	1.16	0.00
# of Citation/Arrests	4169	3601	476	10	1	27	54
# of Contraband Hits	86	54	30	0	0	2	0
Benchmark	-----	83.30	11.60	2.13	0.28	0.81	1.88
Calculations							
Stop Disparity Index	-----	1.03	1.04	0.21	0.07	0.81	0.67
Stop Disparity Ratio	-----	-----	1.01	0.21	0.06	0.79	0.65
Search Rate	3.13	2.11	10.73	0.00	0.00	5.56	0.00
Search Disparity Index	-----	0.67	3.42	0.00	0.00	1.77	0.00
Search Disparity Ratio	-----	-----	5.09	0.00	0.00	2.64	0.00
Citation/Arrest Rate	75.91	76.63	71.90	40.00	100.00	75.00	78.26
Contraband Hit Rate	50.00	54.55	42.25	0.00	0.00	100.00	0.00

Clarksburg PD (Adjusted Census Population 14066)

Key Indicators	Total	White	Black	Asian	Native American	Hispanic	Other
Stop Information							
# of Total Stops	534	495	27	4	0	5	3
% of Total Stops	100.00	92.70	5.06	0.75	0.00	0.94	0.56
# of Total Searches	21	16	4	0	0	1	0
% of Total Searches	100.00	76.19	19.05	0.00	0.00	4.76	0.00
# of Citation/Arrests	191	174	11	1	0	2	3
# of Contraband Hits	14	13	0	0	0	1	0
Benchmark	-----	93.37	3.58	0.48	0.15	1.16	1.26
Calculations							
Stop Disparity Index	-----	0.99	1.41	1.56	0.00	0.81	0.45
Stop Disparity Ratio	-----	-----	1.42	1.57	0.00	0.81	0.45
Search Rate	3.93	3.23	14.81	0.00	0.00	20.00	0.00
Search Disparity Index	-----	0.82	3.77	0.00	0.00	5.09	0.00
Search Disparity Ratio	-----	-----	4.58	0.00	0.00	6.19	0.00
Citation/Arrest Rate	35.77	35.15	40.74	25.00	0.00	40.00	100.00
Contraband Hit Rate	66.67	81.25	0.00	0.00	0.00	100.00	0.00

Danville PD (Adjusted Census Population 402)

Key Indicators	Total	White	Black	Asian	Native American	Hispanic	Other
Stop Information							
# of Total Stops	78	77	0	0	0	1	0
% of Total Stops	100.00	98.72	0.00	0.00	0.00	1.28	0.00
# of Total Searches	7	6	0	0	0	1	0
% of Total Searches	100.00	85.71	0.00	0.00	0.00	14.29	0.00
# of Citation/Arrests	57	56	0	0	0	1	0
# of Contraband Hits	3	3	0	0	0	0	0
Benchmark	-----	99.25	0.50	0.00	0.00	0.00	0.25
Calculations							
Stop Disparity Index	-----	0.99	0.00	0.00	0.00	0.00	0.00
Stop Disparity Ratio	-----	-----	0.00	0.00	0.00	0.00	0.00
Search Rate	8.97	7.79	0.00	0.00	0.00	100.00	0.00
Search Disparity Index	-----	0.87	0.00	0.00	0.00	11.14	0.00
Search Disparity Ratio	-----	-----	0.00	0.00	0.00	12.83	0.00
Citation/Arrest Rate	73.08	72.73	0.00	0.00	0.00	100.00	0.00
Contraband Hit Rate	42.86	50.00	0.00	0.00	0.00	0.00	0.00

Doddridge Co SO (Adjusted Census Population 6791)

Key Indicators	Total	White	Black	Asian	Native American	Hispanic	Other
Stop Information							
# of Total Stops	318	310	6	0	0	1	1
% of Total Stops	100.00	97.48	1.89	0.00	0.00	0.31	0.31
# of Total Searches	4	4	0	0	0	0	0
% of Total Searches	100.00	100.00	0.00	0.00	0.00	0.00	0.00
# of Citation/Arrests	133	129	3	0	0	0	1
# of Contraband Hits	3	3	0	0	0	0	0
Benchmark	-----	97.78	0.27	0.16	0.32	0.62	0.85
Calculations							
Stop Disparity Index	-----	1.00	6.99	0.00	0.00	0.51	0.37
Stop Disparity Ratio	-----	-----	7.01	0.00	0.00	0.51	0.37
Search Rate	1.26	1.29	0.00	0.00	0.00	0.00	0.00
Search Disparity Index	-----	1.03	0.00	0.00	0.00	0.00	0.00
Search Disparity Ratio	-----	-----	0.00	0.00	0.00	0.00	0.00
Citation/Arrest Rate	41.82	41.61	50.00	0.00	0.00	0.00	100.00
Contraband Hit Rate	75.00	75.00	0.00	0.00	0.00	0.00	0.00

Dunbar PD (Adjusted Census Population 6960)

Key Indicators	Total	White	Black	Asian	Native American	Hispanic	Other
Stop Information							
# of Total Stops	324	223	81	0	0	1	19
% of Total Stops	100.00	68.83	25.00	0.00	0.00	0.31	5.86
# of Total Searches	29	18	8	0	0	0	3
% of Total Searches	100.00	62.07	27.59	0.00	0.00	0.00	10.34
# of Citation/Arrests	190	123	52	0	0	1	14
# of Contraband Hits	7	3	3	0	0	0	1
Benchmark	-----	84.83	10.85	1.80	0.10	0.65	1.77
Calculations							
Stop Disparity Index	-----	0.81	2.30	0.00	0.00	0.47	3.31
Stop Disparity Ratio	-----	-----	2.84	0.00	0.00	0.59	4.08
Search Rate	8.95	8.07	9.88	0.00	0.00	0.00	15.79
Search Disparity Index	-----	0.90	1.10	0.00	0.00	0.00	1.76
Search Disparity Ratio	-----	-----	1.22	0.00	0.00	0.00	1.96
Citation/Arrest Rate	58.64	55.16	64.20	0.00	0.00	100.00	73.68
Contraband Hit Rate	24.14	16.67	37.50	0.00	0.00	0.00	33.33

Elkins PD (Adjusted Census Population 5948)

Key Indicators	Total	White	Black	Asian	Native American	Hispanic	Other
Stop Information							
# of Total Stops	608	600	5	0	0	3	0
% of Total Stops	100.00	98.68	0.82	0.00	0.00	0.49	0.00
# of Total Searches	21	19	1	0	0	1	0
% of Total Searches	100.00	90.48	4.76	0.00	0.00	4.76	0.00
# of Citation/Arrests	158	155	2	0	0	1	0
# of Contraband Hits	8	8	0	0	0	0	0
Benchmark	-----	96.45	1.04	1.13	0.30	0.91	0.17
Calculations							
Stop Disparity Index	-----	1.02	0.79	0.00	0.00	0.54	0.00
Stop Disparity Ratio	-----	-----	0.77	0.00	0.00	0.53	0.00
Search Rate	3.45	3.17	20.00	0.00	0.00	33.33	0.00
Search Disparity Index	-----	0.92	5.79	0.00	0.00	9.65	0.00
Search Disparity Ratio	-----	-----	6.32	0.00	0.00	10.53	0.00
Citation/Arrest Rate	25.99	25.83	40.00	0.00	0.00	33.33	0.00
Contraband Hit Rate	38.10	42.11	0.00	0.00	0.00	0.00	0.00

Fairmont PD (Adjusted Census Population 16373)

Key Indicators	Total	White	Black	Asian	Native American	Hispanic	Other
Stop Information							
# of Total Stops	830	749	63	4	0	11	3
% of Total Stops	100.00	90.24	7.59	0.48	0.00	1.33	0.36
# of Total Searches	49	41	8	0	0	0	0
% of Total Searches	100.00	83.67	16.33	0.00	0.00	0.00	0.00
# of Citation/Arrests	320	285	29	1	0	3	2
# of Contraband Hits	33	27	6	0	0	0	0
Benchmark	-----	90.77	6.34	0.62	0.09	0.65	1.53
Calculations							
Stop Disparity Index	-----	0.99	1.20	0.78	0.00	2.04	0.24
Stop Disparity Ratio	-----	-----	1.20	0.78	0.00	2.05	0.24
Search Rate	5.90	5.47	12.70	0.00	0.00	0.00	0.00
Search Disparity Index	-----	0.93	2.15	0.00	0.00	0.00	0.00
Search Disparity Ratio	-----	-----	2.32	0.00	0.00	0.00	0.00
Citation/Arrest Rate	38.55	38.05	46.03	25.00	0.00	27.27	66.67
Contraband Hit Rate	67.35	65.85	75.00	0.00	0.00	0.00	0.00

Fayette Co SO (Adjusted Census Population 41484)

Key Indicators	Total	White	Black	Asian	Native American	Hispanic	Other
Stop Information							
# of Total Stops	152	136	16	0	0	0	0
% of Total Stops	100.00	89.47	10.53	0.00	0.00	0.00	0.00
# of Total Searches	11	10	1	0	0	0	0
% of Total Searches	100.00	90.91	9.09	0.00	0.00	0.00	0.00
# of Citation/Arrests	110	100	10	0	0	0	0
# of Contraband Hits	6	5	1	0	0	0	0
Benchmark	-----	93.01	4.75	0.36	0.22	0.62	1.04
Calculations							
Stop Disparity Index	-----	0.96	2.22	0.00	0.00	0.00	0.00
Stop Disparity Ratio	-----	-----	2.30	0.00	0.00	0.00	0.00
Search Rate	7.24	7.35	6.25	0.00	0.00	0.00	0.00
Search Disparity Index	-----	1.02	0.86	0.00	0.00	0.00	0.00
Search Disparity Ratio	-----	-----	0.85	0.00	0.00	0.00	0.00
Citation/Arrest Rate	72.37	73.53	62.50	0.00	0.00	0.00	0.00
Contraband Hit Rate	54.55	50.00	100.00	0.00	0.00	0.00	0.00

Fayetteville PD (Adjusted Census Population 2517)

Key Indicators	Total	White	Black	Asian	Native American	Hispanic	Other
Stop Information							
# of Total Stops	159	144	5	0	0	3	7
% of Total Stops	100.00	90.57	3.14	0.00	0.00	1.89	4.40
# of Total Searches	9	9	0	0	0	0	0
% of Total Searches	100.00	100.00	0.00	0.00	0.00	0.00	0.00
# of Citation/Arrests	153	138	5	0	0	3	7
# of Contraband Hits	7	7	0	0	0	0	0
Benchmark	-----	94.48	4.56	0.08	0.16	0.48	0.24
Calculations							
Stop Disparity Index	-----	0.96	0.69	0.00	0.00	3.93	18.34
Stop Disparity Ratio	-----	-----	0.72	0.00	0.00	4.10	19.14
Search Rate	5.66	6.25	0.00	0.00	0.00	0.00	0.00
Search Disparity Index	-----	1.10	0.00	0.00	0.00	0.00	0.00
Search Disparity Ratio	-----	-----	0.00	0.00	0.00	0.00	0.00
Citation/Arrest Rate	96.23	95.83	100.00	0.00	0.00	100.00	100.00
Contraband Hit Rate	77.78	77.78	0.00	0.00	0.00	0.00	0.00

Follansbee PD (Adjusted Census Population 2680)

Key Indicators	Total	White	Black	Asian	Native American	Hispanic	Other
Stop Information							
# of Total Stops	71	70	1	0	0	0	0
% of Total Stops	100.00	98.59	1.41	0.00	0.00	0.00	0.00
# of Total Searches	7	7	0	0	0	0	0
% of Total Searches	100.00	100.00	0.00	0.00	0.00	0.00	0.00
# of Citation/Arrests	35	35	0	0	0	0	0
# of Contraband Hits	6	6	0	0	0	0	0
Benchmark	-----	99.19	0.07	0.37	0.07	0.30	0.00
Calculations							
Stop Disparity Index	-----	0.99	20.12	0.00	0.00	0.00	0.00
Stop Disparity Ratio	-----	-----	20.24	0.00	0.00	0.00	0.00
Search Rate	9.86	10.00	0.00	0.00	0.00	0.00	0.00
Search Disparity Index	-----	1.01	0.00	0.00	0.00	0.00	0.00
Search Disparity Ratio	-----	-----	0.00	0.00	0.00	0.00	0.00
Citation/Arrest Rate	49.30	50.00	0.00	0.00	0.00	0.00	0.00
Contraband Hit Rate	85.71	85.71	0.00	0.00	0.00	0.00	0.00

Fort Gay PD (Adjusted Census Population 554)

Key Indicators	Total	White	Black	Asian	Native American	Hispanic	Other
Stop Information							
# of Total Stops	56	55	1	0	0	0	0
% of Total Stops	100.00	98.21	1.79	0.00	0.00	0.00	0.00
# of Total Searches	11	11	0	0	0	0	0
% of Total Searches	100.00	100.00	0.00	0.00	0.00	0.00	0.00
# of Citation/Arrests	53	52	1	0	0	0	0
# of Contraband Hits	8	8	0	0	0	0	0
Benchmark	-----	99.28	0.00	0.72	0.00	0.00	0.00
Calculations							
Stop Disparity Index	-----	0.99	0.00	0.00	0.00	0.00	0.00
Stop Disparity Ratio	-----	-----	0.00	0.00	0.00	0.00	0.00
Search Rate	19.64	20.00	0.00	0.00	0.00	0.00	0.00
Search Disparity Index	-----	1.02	0.00	0.00	0.00	0.00	0.00
Search Disparity Ratio	-----	-----	0.00	0.00	0.00	0.00	0.00
Citation/Arrest Rate	94.64	94.55	100.00	0.00	0.00	0.00	0.00
Contraband Hit Rate	72.73	72.73	0.00	0.00	0.00	0.00	0.00

Glen Dale PD (Adjusted Census Population 1457)

Key Indicators	Total	White	Black	Asian	Native American	Hispanic	Other
Stop Information							
# of Total Stops	299	296	2	0	1	0	0
% of Total Stops	100.00	99.00	0.67	0.00	0.33	0.00	0.00
# of Total Searches	11	10	1	0	0	0	0
% of Total Searches	100.00	90.91	9.09	0.00	0.00	0.00	0.00
# of Citation/Arrests	177	177	0	0	0	0	0
# of Contraband Hits	5	5	0	0	0	0	0
Benchmark	-----	98.22	0.07	0.34	0.00	0.62	0.75
Calculations							
Stop Disparity Index	-----	1.01	9.56	0.00	0.00	0.00	0.00
Stop Disparity Ratio	-----	-----	9.48	0.00	0.00	0.00	0.00
Search Rate	3.68	3.38	50.00	0.00	0.00	0.00	0.00
Search Disparity Index	-----	0.92	13.59	0.00	0.00	0.00	0.00
Search Disparity Ratio	-----	-----	14.80	0.00	0.00	0.00	0.00
Citation/Arrest Rate	59.20	59.80	0.00	0.00	0.00	0.00	0.00
Contraband Hit Rate	45.45	50.00	0.00	0.00	0.00	0.00	0.00

Grafton PD (Adjusted Census Population 4425)

Key Indicators	Total	White	Black	Asian	Native American	Hispanic	Other
Stop Information							
# of Total Stops	450	442	4	1	0	2	1
% of Total Stops	100.00	98.22	0.89	0.22	0.00	0.44	0.22
# of Total Searches	20	20	0	0	0	0	0
% of Total Searches	100.00	100.00	0.00	0.00	0.00	0.00	0.00
# of Citation/Arrests	196	191	1	1	0	2	1
# of Contraband Hits	16	16	0	0	0	0	0
Benchmark	-----	98.32	0.00	0.14	0.00	0.84	0.70
Calculations							
Stop Disparity Index	-----	1.00	0.00	1.59	0.00	0.53	0.32
Stop Disparity Ratio	-----	-----	0.00	1.59	0.00	0.53	0.32
Search Rate	4.44	4.52	0.00	0.00	0.00	0.00	0.00
Search Disparity Index	-----	1.02	0.00	0.00	0.00	0.00	0.00
Search Disparity Ratio	-----	-----	0.00	0.00	0.00	0.00	0.00
Citation/Arrest Rate	43.56	43.21	25.00	100.00	0.00	100.00	100.00
Contraband Hit Rate	80.00	80.00	0.00	0.00	0.00	0.00	0.00

Grant Co SO (Adjusted Census Population 10378)

Key Indicators	Total	White	Black	Asian	Native American	Hispanic	Other
Stop Information							
# of Total Stops	306	301	1	0	0	3	1
% of Total Stops	100.00	98.37	0.33	0.00	0.00	0.98	0.33
# of Total Searches	35	35	0	0	0	0	0
% of Total Searches	100.00	100.00	0.00	0.00	0.00	0.00	0.00
# of Citation/Arrests	143	141	0	0	0	1	1
# of Contraband Hits	18	18	0	0	0	0	0
Benchmark	-----	97.68	0.73	0.16	0.27	0.60	0.56
Calculations							
Stop Disparity Index	-----	1.01	0.45	0.00	0.00	1.63	0.58
Stop Disparity Ratio	-----	-----	0.44	0.00	0.00	1.62	0.58
Search Rate	11.44	11.63	0.00	0.00	0.00	0.00	0.00
Search Disparity Index	-----	1.02	0.00	0.00	0.00	0.00	0.00
Search Disparity Ratio	-----	-----	0.00	0.00	0.00	0.00	0.00
Citation/Arrest Rate	46.73	46.84	0.00	0.00	0.00	33.33	100.00
Contraband Hit Rate	51.43	51.43	0.00	0.00	0.00	0.00	0.00

Granville PD (Adjusted Census Population 652)

Key Indicators	Total	White	Black	Asian	Native American	Hispanic	Other
Stop Information							
# of Total Stops	360	321	27	6	1	1	4
% of Total Stops	100.00	89.17	7.50	1.67	0.28	0.28	1.11
# of Total Searches	28	21	6	0	0	0	1
% of Total Searches	100.00	75.00	21.43	0.00	0.00	0.00	3.57
# of Citation/Arrests	194	164	19	5	1	1	4
# of Contraband Hits	10	8	2	0	0	0	0
Benchmark	-----	95.86	1.38	0.46	0.61	0.31	1.38
Calculations							
Stop Disparity Index	-----	0.93	5.43	3.62	0.46	0.90	0.81
Stop Disparity Ratio	-----	-----	5.84	3.90	0.49	0.96	0.87
Search Rate	7.78	6.54	22.22	0.00	0.00	0.00	25.00
Search Disparity Index	-----	0.84	2.86	0.00	0.00	0.00	3.21
Search Disparity Ratio	-----	-----	3.40	0.00	0.00	0.00	3.82
Citation/Arrest Rate	53.89	51.09	70.37	83.33	100.00	100.00	100.00
Contraband Hit Rate	35.71	38.10	33.33	0.00	0.00	0.00	0.00

Greenbrier Co SO (Adjusted Census Population 31012)

Key Indicators	Total	White	Black	Asian	Native American	Hispanic	Other
Stop Information							
# of Total Stops	218	210	7	0	0	1	0
% of Total Stops	100.00	96.33	3.21	0.00	0.00	0.46	0.00
# of Total Searches	8	8	0	0	0	0	0
% of Total Searches	100.00	100.00	0.00	0.00	0.00	0.00	0.00
# of Citation/Arrests	71	68	3	0	0	0	0
# of Contraband Hits	6	6	0	0	0	0	0
Benchmark	-----	95.34	2.41	0.21	0.32	0.71	1.01
Calculations							
Stop Disparity Index	-----	1.01	1.33	0.00	0.00	0.65	0.00
Stop Disparity Ratio	-----	-----	1.32	0.00	0.00	0.64	0.00
Search Rate	3.67	3.81	0.00	0.00	0.00	0.00	0.00
Search Disparity Index	-----	1.04	0.00	0.00	0.00	0.00	0.00
Search Disparity Ratio	-----	-----	0.00	0.00	0.00	0.00	0.00
Citation/Arrest Rate	32.57	32.38	42.86	0.00	0.00	0.00	0.00
Contraband Hit Rate	75.00	75.00	0.00	0.00	0.00	0.00	0.00

Hancock Co SO (Adjusted Census Population 30312)

Key Indicators	Total	White	Black	Asian	Native American	Hispanic	Other
Stop Information							
# of Total Stops	143	138	0	0	0	5	0
% of Total Stops	100.00	96.50	0.00	0.00	0.00	3.50	0.00
# of Total Searches	10	9	0	0	0	1	0
% of Total Searches	100.00	90.00	0.00	0.00	0.00	10.00	0.00
# of Citation/Arrests	85	80	0	0	0	5	0
# of Contraband Hits	3	3	0	0	0	0	0
Benchmark	-----	96.41	1.93	0.38	0.05	0.62	0.61
Calculations							
Stop Disparity Index	-----	1.00	0.00	0.00	0.00	5.64	0.00
Stop Disparity Ratio	-----	-----	0.00	0.00	0.00	5.63	0.00
Search Rate	6.99	6.52	0.00	0.00	0.00	20.00	0.00
Search Disparity Index	-----	0.93	0.00	0.00	0.00	2.86	0.00
Search Disparity Ratio	-----	-----	0.00	0.00	0.00	3.07	0.00
Citation/Arrest Rate	59.44	57.97	0.00	0.00	0.00	100.00	0.00
Contraband Hit Rate	30.00	33.33	0.00	0.00	0.00	0.00	0.00

Harpers Ferry PD (Adjusted Census Population 289)

Key Indicators	Total	White	Black	Asian	Native American	Hispanic	Other
Stop Information							
# of Total Stops	174	152	13	0	0	7	2
% of Total Stops	100.00	87.36	7.47	0.00	0.00	4.02	1.15
# of Total Searches	8	8	0	0	0	0	0
% of Total Searches	100.00	100.00	0.00	0.00	0.00	0.00	0.00
# of Citation/Arrests	108	93	9	0	0	5	1
# of Contraband Hits	1	1	0	0	0	0	0
Benchmark	-----	88.93	9.34	0.00	0.35	0.69	0.69
Calculations							
Stop Disparity Index	-----	0.98	0.80	0.00	0.00	5.83	1.67
Stop Disparity Ratio	-----	-----	0.81	0.00	0.00	5.94	1.70
Search Rate	4.60	5.26	0.00	0.00	0.00	0.00	0.00
Search Disparity Index	-----	1.14	0.00	0.00	0.00	0.00	0.00
Search Disparity Ratio	-----	-----	0.00	0.00	0.00	0.00	0.00
Citation/Arrest Rate	62.07	61.18	69.23	0.00	0.00	71.43	50.00
Contraband Hit Rate	12.50	12.50	0.00	0.00	0.00	0.00	0.00

Harrison Co SO (Adjusted Census Population 61250)

Key Indicators	Total	White	Black	Asian	Native American	Hispanic	Other
Stop Information							
# of Total Stops	905	874	21	1	0	8	1
% of Total Stops	100.00	96.57	2.32	0.11	0.00	0.88	0.11
# of Total Searches	69	67	1	0	0	1	0
% of Total Searches	100.00	97.10	1.45	0.00	0.00	1.45	0.00
# of Citation/Arrests	225	214	11	0	0	0	0
# of Contraband Hits	36	35	1	0	0	0	0
Benchmark	-----	95.99	1.44	0.66	0.14	1.01	0.76
Calculations							
Stop Disparity Index	-----	1.01	1.61	0.17	0.00	0.88	0.15
Stop Disparity Ratio	-----	-----	1.60	0.17	0.00	0.87	0.14
Search Rate	7.62	7.67	4.76	0.00	0.00	12.50	0.00
Search Disparity Index	-----	1.01	0.62	0.00	0.00	1.64	0.00
Search Disparity Ratio	-----	-----	0.62	0.00	0.00	1.63	0.00
Citation/Arrest Rate	24.86	24.49	52.38	0.00	0.00	0.00	0.00
Contraband Hit Rate	52.17	52.24	100.00	0.00	0.00	0.00	0.00

Huntington PD (Adjusted Census Population 42367)

Key Indicators	Total	White	Black	Asian	Native American	Hispanic	Other
Stop Information							
# of Total Stops	262	234	21	2	0	2	3
% of Total Stops	100.00	89.31	8.02	0.76	0.00	0.76	1.15
# of Total Searches	20	15	5	0	0	0	0
% of Total Searches	100.00	75.00	25.00	0.00	0.00	0.00	0.00
# of Citation/Arrests	243	217	20	2	0	2	2
# of Contraband Hits	5	5	0	0	0	0	0
Benchmark	-----	90.83	5.94	0.79	0.00	1.00	1.44
Calculations							
Stop Disparity Index	-----	0.98	1.35	0.97	0.00	0.76	0.80
Stop Disparity Ratio	-----	-----	1.37	0.98	0.00	0.78	0.81
Search Rate	7.63	6.41	23.81	0.00	0.00	0.00	0.00
Search Disparity Index	-----	0.84	3.12	0.00	0.00	0.00	0.00
Search Disparity Ratio	-----	-----	3.71	0.00	0.00	0.00	0.00
Citation/Arrest Rate	92.75	92.74	95.24	100.00	0.00	100.00	66.67
Contraband Hit Rate	25.00	33.33	0.00	0.00	0.00	0.00	0.00

Hurricane PD (Adjusted Census Population 4906)

Key Indicators	Total	White	Black	Asian	Native American	Hispanic	Other
Stop Information							
# of Total Stops	1100	1069	18	6	0	3	4
% of Total Stops	100.00	97.18	1.64	0.55	0.00	0.27	0.36
# of Total Searches	19	18	0	0	0	0	1
% of Total Searches	100.00	94.74	0.00	0.00	0.00	0.00	5.26
# of Citation/Arrests	481	464	11	1	0	3	2
# of Contraband Hits	15	14	0	0	0	0	1
Benchmark	-----	97.58	0.71	0.41	0.08	0.57	0.65
Calculations							
Stop Disparity Index	-----	1.00	2.30	1.33	0.00	0.48	0.56
Stop Disparity Ratio	-----	-----	2.31	1.34	0.00	0.48	0.56
Search Rate	1.73	1.68	0.00	0.00	0.00	0.00	25.00
Search Disparity Index	-----	0.97	0.00	0.00	0.00	0.00	14.47
Search Disparity Ratio	-----	-----	0.00	0.00	0.00	0.00	14.85
Citation/Arrest Rate	43.73	43.41	61.11	16.67	0.00	100.00	50.00
Contraband Hit Rate	78.95	77.78	0.00	0.00	0.00	0.00	100.00

Jackson Co SO (Adjusted Census Population 25684)

Key Indicators	Total	White	Black	Asian	Native American	Hispanic	Other
Stop Information							
# of Total Stops	120	114	2	1	0	3	0
% of Total Stops	100.00	95.00	1.67	0.83	0.00	2.50	0.00
# of Total Searches	10	9	1	0	0	0	0
% of Total Searches	100.00	90.00	10.00	0.00	0.00	0.00	0.00
# of Citation/Arrests	44	39	1	1	0	3	0
# of Contraband Hits	7	6	1	0	0	0	0
Benchmark	-----	98.59	0.09	0.27	0.13	0.23	0.69
Calculations							
Stop Disparity Index	-----	0.96	18.52	3.09	0.00	10.87	0.00
Stop Disparity Ratio	-----	-----	19.22	3.20	0.00	11.28	0.00
Search Rate	8.33	7.89	50.00	0.00	0.00	0.00	0.00
Search Disparity Index	-----	0.95	6.00	0.00	0.00	0.00	0.00
Search Disparity Ratio	-----	-----	6.33	0.00	0.00	0.00	0.00
Citation/Arrest Rate	36.67	34.21	50.00	100.00	0.00	100.00	0.00
Contraband Hit Rate	70.00	66.67	100.00	0.00	0.00	0.00	0.00

Jefferson Co SO (Adjusted Census Population 39368)

Key Indicators	Total	White	Black	Asian	Native American	Hispanic	Other
Stop Information							
# of Total Stops	403	350	30	3	1	14	5
% of Total Stops	100.00	86.85	7.44	0.74	0.25	3.47	1.24
# of Total Searches	10	9	1	0	0	0	0
% of Total Searches	100.00	90.00	10.00	0.00	0.00	0.00	0.00
# of Citation/Arrests	219	190	16	1	0	10	2
# of Contraband Hits	5	5	0	0	0	0	0
Benchmark	-----	90.78	5.39	0.66	0.25	1.60	1.32
Calculations							
Stop Disparity Index	-----	0.96	1.38	1.13	0.99	2.17	0.94
Stop Disparity Ratio	-----	-----	1.44	1.18	1.04	2.27	0.98
Search Rate	2.48	2.57	3.33	0.00	0.00	0.00	0.00
Search Disparity Index	-----	1.04	1.34	0.00	0.00	0.00	0.00
Search Disparity Ratio	-----	-----	1.30	0.00	0.00	0.00	0.00
Citation/Arrest Rate	54.34	54.29	53.33	33.33	0.00	71.43	40.00
Contraband Hit Rate	50.00	55.56	0.00	0.00	0.00	0.00	0.00

Kanawha Co SO (Adjusted Census Population 174297)

Key Indicators	Total	White	Black	Asian	Native American	Hispanic	Other
Stop Information							
# of Total Stops	3132	2880	189	5	0	34	24
% of Total Stops	100.00	91.95	6.03	0.16	0.00	1.09	0.77
# of Total Searches	288	271	16	0	0	1	0
% of Total Searches	100.00	94.10	5.56	0.00	0.00	0.35	0.00
# of Citation/Arrests	1962	1814	106	3	0	25	14
# of Contraband Hits	95	85	9	0	0	1	0
Benchmark	-----	91.44	5.63	0.89	0.23	0.59	1.22
Calculations							
Stop Disparity Index	-----	1.01	1.07	0.18	0.00	1.84	0.63
Stop Disparity Ratio	-----	-----	1.07	0.18	0.00	1.83	0.62
Search Rate	9.20	9.41	8.47	0.00	0.00	2.94	0.00
Search Disparity Index	-----	1.02	0.92	0.00	0.00	0.32	0.00
Search Disparity Ratio	-----	-----	0.90	0.00	0.00	0.31	0.00
Citation/Arrest Rate	62.64	62.99	56.08	60.00	0.00	73.53	58.33
Contraband Hit Rate	32.99	31.37	56.25	0.00	0.00	100.00	0.00

Kenova PD (Adjusted Census Population 2971)

Key Indicators	Total	White	Black	Asian	Native American	Hispanic	Other
Stop Information							
# of Total Stops	177	173	1	1	0	1	1
% of Total Stops	100.00	97.74	0.56	0.56	0.00	0.56	0.56
# of Total Searches	12	12	0	0	0	0	0
% of Total Searches	100.00	100.00	0.00	0.00	0.00	0.00	0.00
# of Citation/Arrests	95	92	1	1	0	1	0
# of Contraband Hits	7	7	0	0	0	0	0
Benchmark	-----	98.85	0.27	0.07	0.20	0.24	0.37
Calculations							
Stop Disparity Index	-----	0.99	2.09	8.07	0.00	2.35	1.53
Stop Disparity Ratio	-----	-----	2.12	8.16	0.00	2.38	1.54
Search Rate	6.78	6.94	0.00	0.00	0.00	0.00	0.00
Search Disparity Index	-----	1.02	0.00	0.00	0.00	0.00	0.00
Search Disparity Ratio	-----	-----	0.00	0.00	0.00	0.00	0.00
Citation/Arrest Rate	53.67	53.18	100.00	100.00	0.00	100.00	0.00
Contraband Hit Rate	58.33	58.33	0.00	0.00	0.00	0.00	0.00

Keyser PD (Adjusted Census Population 4368)

Key Indicators	Total	White	Black	Asian	Native American	Hispanic	Other
Stop Information							
# of Total Stops	292	266	16	0	0	10	0
% of Total Stops	100.00	91.10	5.48	0.00	0.00	3.42	0.00
# of Total Searches	19	17	0	0	0	2	0
% of Total Searches	100.00	89.47	0.00	0.00	0.00	10.53	0.00
# of Citation/Arrests	134	116	9	0	0	9	0
# of Contraband Hits	11	10	0	0	0	1	0
Benchmark	-----	90.70	6.75	0.43	0.27	0.25	1.60
Calculations							
Stop Disparity Index	-----	1.00	0.81	0.00	0.00	13.70	0.00
Stop Disparity Ratio	-----	-----	0.81	0.00	0.00	13.64	0.00
Search Rate	6.51	6.39	0.00	0.00	0.00	20.00	0.00
Search Disparity Index	-----	0.98	0.00	0.00	0.00	3.07	0.00
Search Disparity Ratio	-----	-----	0.00	0.00	0.00	3.13	0.00
Citation/Arrest Rate	45.89	43.61	56.25	0.00	0.00	90.00	0.00
Contraband Hit Rate	57.89	58.82	0.00	0.00	0.00	50.00	0.00

Kingwood PD (Adjusted Census Population 2532)

Key Indicators	Total	White	Black	Asian	Native American	Hispanic	Other
Stop Information							
# of Total Stops	160	158	1	0	0	1	0
% of Total Stops	100.00	98.75	0.63	0.00	0.00	0.63	0.00
# of Total Searches	11	10	1	0	0	0	0
% of Total Searches	100.00	90.91	9.09	0.00	0.00	0.00	0.00
# of Citation/Arrests	160	158	1	0	0	1	0
# of Contraband Hits	8	8	0	0	0	0	0
Benchmark	-----	97.64	0.75	0.51	0.00	0.39	0.71
Calculations							
Stop Disparity Index	-----	1.01	0.83	0.00	0.00	1.60	0.00
Stop Disparity Ratio	-----	-----	0.82	0.00	0.00	1.58	0.00
Search Rate	6.88	6.33	100.00	0.00	0.00	0.00	0.00
Search Disparity Index	-----	0.92	14.55	0.00	0.00	0.00	0.00
Search Disparity Ratio	-----	-----	15.80	0.00	0.00	0.00	0.00
Citation/Arrest Rate	100.00	100.00	100.00	0.00	0.00	100.00	0.00
Contraband Hit Rate	72.73	80.00	0.00	0.00	0.00	0.00	0.00

Lester PD (Adjusted Census Population 267)

Key Indicators	Total	White	Black	Asian	Native American	Hispanic	Other
Stop Information							
# of Total Stops	769	752	14	0	0	3	0
% of Total Stops	100.00	97.79	1.82	0.00	0.00	0.39	0.00
# of Total Searches	3	3	0	0	0	0	0
% of Total Searches	100.00	100.00	0.00	0.00	0.00	0.00	0.00
# of Citation/Arrests	699	685	11	0	0	3	0
# of Contraband Hits	2	2	0	0	0	0	0
Benchmark	-----	78.28	21.35	0.00	0.00	0.00	0.37
Calculations							
Stop Disparity Index	-----	1.25	0.09	0.00	0.00	0.00	0.00
Stop Disparity Ratio	-----	-----	0.07	0.00	0.00	0.00	0.00
Search Rate	0.39	0.40	0.00	0.00	0.00	0.00	0.00
Search Disparity Index	-----	1.02	0.00	0.00	0.00	0.00	0.00
Search Disparity Ratio	-----	-----	0.00	0.00	0.00	0.00	0.00
Citation/Arrest Rate	90.90	91.09	78.57	0.00	0.00	100.00	0.00
Contraband Hit Rate	66.67	66.67	0.00	0.00	0.00	0.00	0.00

Lewis Co SO (Adjusted Census Population 14929)

Key Indicators	Total	White	Black	Asian	Native American	Hispanic	Other
Stop Information							
# of Total Stops	288	281	4	1	0	0	2
% of Total Stops	100.00	97.57	1.39	0.35	0.00	0.00	0.69
# of Total Searches	22	22	0	0	0	0	0
% of Total Searches	100.00	100.00	0.00	0.00	0.00	0.00	0.00
# of Citation/Arrests	105	102	2	1	0	0	0
# of Contraband Hits	15	15	0	0	0	0	0
Benchmark	-----	98.12	0.15	0.32	0.23	0.50	0.68
Calculations							
Stop Disparity Index	-----	0.99	9.26	1.09	0.00	0.00	1.02
Stop Disparity Ratio	-----	-----	9.31	1.09	0.00	0.00	1.03
Search Rate	7.64	7.83	0.00	0.00	0.00	0.00	0.00
Search Disparity Index	-----	1.02	0.00	0.00	0.00	0.00	0.00
Search Disparity Ratio	-----	-----	0.00	0.00	0.00	0.00	0.00
Citation/Arrest Rate	36.46	36.30	50.00	100.00	0.00	0.00	0.00
Contraband Hit Rate	68.18	68.18	0.00	0.00	0.00	0.00	0.00

Lewisburg PD (Adjusted Census Population 2957)

Key Indicators	Total	White	Black	Asian	Native American	Hispanic	Other
Stop Information							
# of Total Stops	743	697	20	2	0	19	5
% of Total Stops	100.00	93.81	2.69	0.27	0.00	2.56	0.67
# of Total Searches	49	43	1	0	0	5	0
% of Total Searches	100.00	87.76	2.04	0.00	0.00	10.20	0.00
# of Citation/Arrests	259	230	13	0	0	13	3
# of Contraband Hits	27	25	1	0	0	1	0
Benchmark	-----	91.14	5.84	0.64	0.11	0.51	1.76
Calculations							
Stop Disparity Index	-----	1.03	0.46	0.42	0.00	5.01	0.38
Stop Disparity Ratio	-----	-----	0.45	0.41	0.00	4.87	0.37
Search Rate	6.59	6.17	5.00	0.00	0.00	26.32	0.00
Search Disparity Index	-----	0.94	0.76	0.00	0.00	3.99	0.00
Search Disparity Ratio	-----	-----	0.81	0.00	0.00	4.27	0.00
Citation/Arrest Rate	34.86	33.00	65.00	0.00	0.00	68.42	60.00
Contraband Hit Rate	55.10	58.14	100.00	0.00	0.00	20.00	0.00

Logan Co SO (Adjusted Census Population 32721)

Key Indicators	Total	White	Black	Asian	Native American	Hispanic	Other
Stop Information							
# of Total Stops	584	576	6	0	0	0	2
% of Total Stops	100.00	98.63	1.03	0.00	0.00	0.00	0.34
# of Total Searches	47	46	1	0	0	0	0
% of Total Searches	100.00	97.87	2.13	0.00	0.00	0.00	0.00
# of Citation/Arrests	267	263	4	0	0	0	0
# of Contraband Hits	26	25	1	0	0	0	0
Benchmark	-----	96.07	2.31	0.37	0.08	0.60	0.57
Calculations							
Stop Disparity Index	-----	1.03	0.44	0.00	0.00	0.00	0.60
Stop Disparity Ratio	-----	-----	0.43	0.00	0.00	0.00	0.59
Search Rate	8.05	7.99	16.67	0.00	0.00	0.00	0.00
Search Disparity Index	-----	0.99	2.07	0.00	0.00	0.00	0.00
Search Disparity Ratio	-----	-----	2.09	0.00	0.00	0.00	0.00
Citation/Arrest Rate	45.72	45.66	66.67	0.00	0.00	0.00	0.00
Contraband Hit Rate	55.32	54.35	100.00	0.00	0.00	0.00	0.00

Logan PD (Adjusted Census Population 1258)

Key Indicators	Total	White	Black	Asian	Native American	Hispanic	Other
Stop Information							
# of Total Stops	80	79	1	0	0	0	0
% of Total Stops	100.00	98.75	1.25	0.00	0.00	0.00	0.00
# of Total Searches	6	6	0	0	0	0	0
% of Total Searches	100.00	100.00	0.00	0.00	0.00	0.00	0.00
# of Citation/Arrests	79	78	1	0	0	0	0
# of Contraband Hits	4	4	0	0	0	0	0
Benchmark	-----	94.12	3.18	0.79	0.40	1.03	0.48
Calculations							
Stop Disparity Index	-----	1.05	0.39	0.00	0.00	0.00	0.00
Stop Disparity Ratio	-----	-----	0.37	0.00	0.00	0.00	0.00
Search Rate	7.50	7.59	0.00	0.00	0.00	0.00	0.00
Search Disparity Index	-----	1.01	0.00	0.00	0.00	0.00	0.00
Search Disparity Ratio	-----	-----	0.00	0.00	0.00	0.00	0.00
Citation/Arrest Rate	98.75	98.73	100.00	0.00	0.00	0.00	0.00
Contraband Hit Rate	66.67	66.67	0.00	0.00	0.00	0.00	0.00

Lumberport PD (Adjusted Census Population 884)

Key Indicators	Total	White	Black	Asian	Native American	Hispanic	Other
Stop Information							
# of Total Stops	93	93	0	0	0	0	0
% of Total Stops	100.00	100.00	0.00	0.00	0.00	0.00	0.00
# of Total Searches	1	1	0	0	0	0	0
% of Total Searches	100.00	100.00	0.00	0.00	0.00	0.00	0.00
# of Citation/Arrests	76	76	0	0	0	0	0
# of Contraband Hits	1	1	0	0	0	0	0
Benchmark	-----	98.64	0.45	0.11	0.34	0.23	0.23
Calculations							
Stop Disparity Index	-----	1.01	0.00	0.00	0.00	0.00	0.00
Stop Disparity Ratio	-----	-----	0.00	0.00	0.00	0.00	0.00
Search Rate	1.08	1.08	0.00	0.00	0.00	0.00	0.00
Search Disparity Index	-----	1.00	0.00	0.00	0.00	0.00	0.00
Search Disparity Ratio	-----	-----	0.00	0.00	0.00	0.00	0.00
Citation/Arrest Rate	81.72	81.72	0.00	0.00	0.00	0.00	0.00
Contraband Hit Rate	100.00	100.00	0.00	0.00	0.00	0.00	0.00

Mabscott PD (Adjusted Census Population 1243)

Key Indicators	Total	White	Black	Asian	Native American	Hispanic	Other
Stop Information							
# of Total Stops	463	443	15	3	0	2	0
% of Total Stops	100.00	95.68	3.24	0.65	0.00	0.43	0.00
# of Total Searches	30	25	5	0	0	0	0
% of Total Searches	100.00	83.33	16.67	0.00	0.00	0.00	0.00
# of Citation/Arrests	461	441	15	3	0	2	0
# of Contraband Hits	21	19	2	0	0	0	0
Benchmark	-----	94.02	4.82	0.15	0.00	0.48	0.53
Calculations							
Stop Disparity Index	-----	1.02	0.67	4.32	0.00	0.90	0.00
Stop Disparity Ratio	-----	-----	0.66	4.24	0.00	0.88	0.00
Search Rate	6.48	5.64	33.33	0.00	0.00	0.00	0.00
Search Disparity Index	-----	0.87	5.14	0.00	0.00	0.00	0.00
Search Disparity Ratio	-----	-----	5.91	0.00	0.00	0.00	0.00
Citation/Arrest Rate	99.57	99.55	100.00	100.00	0.00	100.00	0.00
Contraband Hit Rate	70.00	76.00	40.00	0.00	0.00	0.00	0.00

Madison PD (Adjusted Census Population 2407)

Key Indicators	Total	White	Black	Asian	Native American	Hispanic	Other
Stop Information							
# of Total Stops	302	297	3	1	0	1	0
% of Total Stops	100.00	98.34	0.99	0.33	0.00	0.33	0.00
# of Total Searches	34	34	0	0	0	0	0
% of Total Searches	100.00	100.00	0.00	0.00	0.00	0.00	0.00
# of Citation/Arrests	150	148	1	1	0	0	0
# of Contraband Hits	20	20	0	0	0	0	0
Benchmark	-----	94.39	4.20	0.46	0.04	0.29	0.62
Calculations							
Stop Disparity Index	-----	1.04	0.24	0.72	0.00	1.14	0.00
Stop Disparity Ratio	-----	-----	0.23	0.69	0.00	1.10	0.00
Search Rate	11.26	11.45	0.00	0.00	0.00	0.00	0.00
Search Disparity Index	-----	1.02	0.00	0.00	0.00	0.00	0.00
Search Disparity Ratio	-----	-----	0.00	0.00	0.00	0.00	0.00
Citation/Arrest Rate	49.67	49.83	33.33	100.00	0.00	0.00	0.00
Contraband Hit Rate	58.82	58.82	0.00	0.00	0.00	0.00	0.00

Mannington PD (Adjusted Census Population 1822)

Key Indicators	Total	White	Black	Asian	Native American	Hispanic	Other
Stop Information							
# of Total Stops	81	81	0	0	0	0	0
% of Total Stops	100.00	100.00	0.00	0.00	0.00	0.00	0.00
# of Total Searches	5	5	0	0	0	0	0
% of Total Searches	100.00	100.00	0.00	0.00	0.00	0.00	0.00
# of Citation/Arrests	14	14	0	0	0	0	0
# of Contraband Hits	5	5	0	0	0	0	0
Benchmark	-----	97.92	0.17	0.22	0.49	0.38	0.82
Calculations							
Stop Disparity Index	-----	1.02	0.00	0.00	0.00	0.00	0.00
Stop Disparity Ratio	-----	-----	0.00	0.00	0.00	0.00	0.00
Search Rate	6.17	6.17	0.00	0.00	0.00	0.00	0.00
Search Disparity Index	-----	1.00	0.00	0.00	0.00	0.00	0.00
Search Disparity Ratio	-----	-----	0.00	0.00	0.00	0.00	0.00
Citation/Arrest Rate	17.28	17.28	0.00	0.00	0.00	0.00	0.00
Contraband Hit Rate	100.00	100.00	0.00	0.00	0.00	0.00	0.00

Marion Co SO (Adjusted Census Population 50824)

Key Indicators	Total	White	Black	Asian	Native American	Hispanic	Other
Stop Information							
# of Total Stops	219	213	6	0	0	0	0
% of Total Stops	100.00	97.26	2.74	0.00	0.00	0.00	0.00
# of Total Searches	20	19	1	0	0	0	0
% of Total Searches	100.00	95.00	5.00	0.00	0.00	0.00	0.00
# of Citation/Arrests	69	67	2	0	0	0	0
# of Contraband Hits	11	11	0	0	0	0	0
Benchmark	-----	95.14	2.77	0.42	0.14	0.64	0.89
Calculations							
Stop Disparity Index	-----	1.02	0.99	0.00	0.00	0.00	0.00
Stop Disparity Ratio	-----	-----	0.97	0.00	0.00	0.00	0.00
Search Rate	9.13	8.92	16.67	0.00	0.00	0.00	0.00
Search Disparity Index	-----	0.98	1.83	0.00	0.00	0.00	0.00
Search Disparity Ratio	-----	-----	1.87	0.00	0.00	0.00	0.00
Citation/Arrest Rate	31.51	31.46	33.33	0.00	0.00	0.00	0.00
Contraband Hit Rate	55.00	57.89	0.00	0.00	0.00	0.00	0.00

Marshall Co SO (Adjusted Census Population 32177)

Key Indicators	Total	White	Black	Asian	Native American	Hispanic	Other
Stop Information							
# of Total Stops	491	482	6	0	0	2	1
% of Total Stops	100.00	98.17	1.22	0.00	0.00	0.41	0.20
# of Total Searches	38	37	0	0	0	1	0
% of Total Searches	100.00	97.37	0.00	0.00	0.00	2.63	0.00
# of Citation/Arrests	69	67	0	0	0	1	1
# of Contraband Hits	13	13	0	0	0	0	0
Benchmark	-----	97.80	0.47	0.27	0.12	0.66	0.68
Calculations							
Stop Disparity Index	-----	1.00	2.60	0.00	0.00	0.62	0.30
Stop Disparity Ratio	-----	-----	2.59	0.00	0.00	0.61	0.30
Search Rate	7.74	7.68	0.00	0.00	0.00	50.00	0.00
Search Disparity Index	-----	0.99	0.00	0.00	0.00	6.46	0.00
Search Disparity Ratio	-----	-----	0.00	0.00	0.00	6.51	0.00
Citation/Arrest Rate	14.05	13.90	0.00	0.00	0.00	50.00	100.00
Contraband Hit Rate	34.21	35.14	0.00	0.00	0.00	0.00	0.00

Marshall Univ Police (Adjusted Census Population 42367)

Key Indicators	Total	White	Black	Asian	Native American	Hispanic	Other
Stop Information							
# of Total Stops	97	88	5	1	0	1	2
% of Total Stops	100.00	90.72	5.15	1.03	0.00	1.03	2.06
# of Total Searches	3	3	0	0	0	0	0
% of Total Searches	100.00	100.00	0.00	0.00	0.00	0.00	0.00
# of Citation/Arrests	83	75	5	1	0	0	2
# of Contraband Hits	2	2	0	0	0	0	0
Benchmark	-----	90.83	5.94	0.79	0.00	1.00	1.44
Calculations							
Stop Disparity Index	-----	1.00	0.87	1.30	0.00	1.03	1.43
Stop Disparity Ratio	-----	-----	0.87	1.31	0.00	1.03	1.43
Search Rate	3.09	3.41	0.00	0.00	0.00	0.00	0.00
Search Disparity Index	-----	1.10	0.00	0.00	0.00	0.00	0.00
Search Disparity Ratio	-----	-----	0.00	0.00	0.00	0.00	0.00
Citation/Arrest Rate	85.57	85.23	100.00	100.00	0.00	0.00	100.00
Contraband Hit Rate	66.67	66.67	0.00	0.00	0.00	0.00	0.00

Martinsburg PD (Adjusted Census Population 12465)

Key Indicators	Total	White	Black	Asian	Native American	Hispanic	Other
Stop Information							
# of Total Stops	1801	1388	307	10	0	86	10
% of Total Stops	100.00	77.07	17.05	0.56	0.00	4.78	0.56
# of Total Searches	161	94	47	0	0	20	0
% of Total Searches	100.00	58.39	29.19	0.00	0.00	12.42	0.00
# of Citation/Arrests	1000	757	169	6	0	65	3
# of Contraband Hits	65	40	19	0	0	6	0
Benchmark	-----	83.58	9.91	0.74	0.46	2.99	2.32
Calculations							
Stop Disparity Index	-----	0.92	1.72	0.75	0.00	1.60	0.24
Stop Disparity Ratio	-----	-----	1.87	0.81	0.00	1.73	0.26
Search Rate	8.94	6.77	15.31	0.00	0.00	23.26	0.00
Search Disparity Index	-----	0.76	1.71	0.00	0.00	2.60	0.00
Search Disparity Ratio	-----	-----	2.26	0.00	0.00	3.43	0.00
Citation/Arrest Rate	55.52	54.54	55.05	60.00	0.00	75.58	30.00
Contraband Hit Rate	40.37	42.55	40.43	0.00	0.00	30.00	0.00

Mason Co SO (Adjusted Census Population 23360)

Key Indicators	Total	White	Black	Asian	Native American	Hispanic	Other
Stop Information							
# of Total Stops	124	121	3	0	0	0	0
% of Total Stops	100.00	97.58	2.42	0.00	0.00	0.00	0.00
# of Total Searches	23	23	0	0	0	0	0
% of Total Searches	100.00	100.00	0.00	0.00	0.00	0.00	0.00
# of Citation/Arrests	82	81	1	0	0	0	0
# of Contraband Hits	12	12	0	0	0	0	0
Benchmark	-----	97.91	0.55	0.31	0.18	0.43	0.62
Calculations							
Stop Disparity Index	-----	1.00	4.40	0.00	0.00	0.00	0.00
Stop Disparity Ratio	-----	-----	4.41	0.00	0.00	0.00	0.00
Search Rate	18.55	19.01	0.00	0.00	0.00	0.00	0.00
Search Disparity Index	-----	1.02	0.00	0.00	0.00	0.00	0.00
Search Disparity Ratio	-----	-----	0.00	0.00	0.00	0.00	0.00
Citation/Arrest Rate	66.13	66.94	33.33	0.00	0.00	0.00	0.00
Contraband Hit Rate	52.17	52.17	0.00	0.00	0.00	0.00	0.00

Mason PD (Adjusted Census Population 953)

Key Indicators	Total	White	Black	Asian	Native American	Hispanic	Other
Stop Information							
# of Total Stops	52	51	1	0	0	0	0
% of Total Stops	100.00	98.08	1.92	0.00	0.00	0.00	0.00
# of Total Searches	5	5	0	0	0	0	0
% of Total Searches	100.00	100.00	0.00	0.00	0.00	0.00	0.00
# of Citation/Arrests	48	47	1	0	0	0	0
# of Contraband Hits	4	4	0	0	0	0	0
Benchmark	-----	96.24	0.10	0.31	1.36	0.52	1.47
Calculations							
Stop Disparity Index	-----	1.02	19.23	0.00	0.00	0.00	0.00
Stop Disparity Ratio	-----	-----	18.87	0.00	0.00	0.00	0.00
Search Rate	9.62	9.80	0.00	0.00	0.00	0.00	0.00
Search Disparity Index	-----	1.02	0.00	0.00	0.00	0.00	0.00
Search Disparity Ratio	-----	-----	0.00	0.00	0.00	0.00	0.00
Citation/Arrest Rate	92.31	92.16	100.00	0.00	0.00	0.00	0.00
Contraband Hit Rate	80.00	80.00	0.00	0.00	0.00	0.00	0.00

Mc Mechen PD (Adjusted Census Population 1632)

Key Indicators	Total	White	Black	Asian	Native American	Hispanic	Other
Stop Information							
# of Total Stops	360	349	5	0	1	2	3
% of Total Stops	100.00	96.94	1.39	0.00	0.28	0.56	0.83
# of Total Searches	5	5	0	0	0	0	0
% of Total Searches	100.00	100.00	0.00	0.00	0.00	0.00	0.00
# of Citation/Arrests	211	205	3	0	0	2	1
# of Contraband Hits	1	1	0	0	0	0	0
Benchmark	-----	97.98	0.43	0.00	0.12	0.49	0.98
Calculations							
Stop Disparity Index	-----	0.99	3.23	0.00	2.31	1.13	0.85
Stop Disparity Ratio	-----	-----	3.26	0.00	2.34	1.15	0.86
Search Rate	1.39	1.43	0.00	0.00	0.00	0.00	0.00
Search Disparity Index	-----	1.03	0.00	0.00	0.00	0.00	0.00
Search Disparity Ratio	-----	-----	0.00	0.00	0.00	0.00	0.00
Citation/Arrest Rate	58.61	58.74	60.00	0.00	0.00	100.00	33.33
Contraband Hit Rate	20.00	20.00	0.00	0.00	0.00	0.00	0.00

Mercer Co SO (Adjusted Census Population 55946)

Key Indicators	Total	White	Black	Asian	Native American	Hispanic	Other
Stop Information							
# of Total Stops	53	45	5	0	0	1	2
% of Total Stops	100.00	84.91	9.43	0.00	0.00	1.89	3.77
# of Total Searches	9	7	1	0	0	1	0
% of Total Searches	100.00	77.78	11.11	0.00	0.00	11.11	0.00
# of Citation/Arrests	50	42	5	0	0	1	2
# of Contraband Hits	5	3	1	0	0	1	0
Benchmark	-----	93.39	4.74	0.45	0.16	0.38	0.88
Calculations							
Stop Disparity Index	-----	0.91	1.99	0.00	0.00	4.97	4.29
Stop Disparity Ratio	-----	-----	2.19	0.00	0.00	5.46	4.72
Search Rate	16.98	15.56	20.00	0.00	0.00	100.00	0.00
Search Disparity Index	-----	0.92	1.18	0.00	0.00	5.89	0.00
Search Disparity Ratio	-----	-----	1.29	0.00	0.00	6.43	0.00
Citation/Arrest Rate	94.34	93.33	100.00	0.00	0.00	100.00	100.00
Contraband Hit Rate	55.56	42.86	100.00	0.00	0.00	100.00	0.00

Milton PD (Adjusted Census Population 1889)

Key Indicators	Total	White	Black	Asian	Native American	Hispanic	Other
Stop Information							
# of Total Stops	220	214	5	0	0	1	0
% of Total Stops	100.00	97.27	2.27	0.00	0.00	0.45	0.00
# of Total Searches	28	27	1	0	0	0	0
% of Total Searches	100.00	96.43	3.57	0.00	0.00	0.00	0.00
# of Citation/Arrests	206	201	5	0	0	0	0
# of Contraband Hits	18	17	1	0	0	0	0
Benchmark	-----	98.52	0.53	0.05	0.00	0.79	0.11
Calculations							
Stop Disparity Index	-----	0.99	4.29	0.00	0.00	0.58	0.00
Stop Disparity Ratio	-----	-----	4.34	0.00	0.00	0.58	0.00
Search Rate	12.73	12.62	20.00	0.00	0.00	0.00	0.00
Search Disparity Index	-----	0.99	1.57	0.00	0.00	0.00	0.00
Search Disparity Ratio	-----	-----	1.59	0.00	0.00	0.00	0.00
Citation/Arrest Rate	93.64	93.93	100.00	0.00	0.00	0.00	0.00
Contraband Hit Rate	64.29	62.96	100.00	0.00	0.00	0.00	0.00

Mineral Co SO (Adjusted Census Population 24661)

Key Indicators	Total	White	Black	Asian	Native American	Hispanic	Other
Stop Information							
# of Total Stops	502	484	9	0	0	9	0
% of Total Stops	100.00	96.41	1.79	0.00	0.00	1.79	0.00
# of Total Searches	34	31	0	0	0	3	0
% of Total Searches	100.00	91.18	0.00	0.00	0.00	8.82	0.00
# of Citation/Arrests	117	110	1	0	0	6	0
# of Contraband Hits	23	21	0	0	0	2	0
Benchmark	-----	96.10	2.27	0.21	0.12	0.52	0.78
Calculations							
Stop Disparity Index	-----	1.00	0.79	0.00	0.00	3.45	0.00
Stop Disparity Ratio	-----	-----	0.79	0.00	0.00	3.44	0.00
Search Rate	6.77	6.40	0.00	0.00	0.00	33.33	0.00
Search Disparity Index	-----	0.95	0.00	0.00	0.00	4.92	0.00
Search Disparity Ratio	-----	-----	0.00	0.00	0.00	5.20	0.00
Citation/Arrest Rate	23.31	22.73	11.11	0.00	0.00	66.67	0.00
Contraband Hit Rate	67.65	67.74	0.00	0.00	0.00	66.67	0.00

Mingo Co SO (Adjusted Census Population 24044)

Key Indicators	Total	White	Black	Asian	Native American	Hispanic	Other
Stop Information							
# of Total Stops	71	69	2	0	0	0	0
% of Total Stops	100.00	97.18	2.82	0.00	0.00	0.00	0.00
# of Total Searches	7	7	0	0	0	0	0
% of Total Searches	100.00	100.00	0.00	0.00	0.00	0.00	0.00
# of Citation/Arrests	64	62	2	0	0	0	0
# of Contraband Hits	4	4	0	0	0	0	0
Benchmark	-----	96.15	2.06	0.26	0.26	0.54	0.73
Calculations							
Stop Disparity Index	-----	1.01	1.37	0.00	0.00	0.00	0.00
Stop Disparity Ratio	-----	-----	1.35	0.00	0.00	0.00	0.00
Search Rate	9.86	10.14	0.00	0.00	0.00	0.00	0.00
Search Disparity Index	-----	1.03	0.00	0.00	0.00	0.00	0.00
Search Disparity Ratio	-----	-----	0.00	0.00	0.00	0.00	0.00
Citation/Arrest Rate	90.14	89.86	100.00	0.00	0.00	0.00	0.00
Contraband Hit Rate	57.14	57.14	0.00	0.00	0.00	0.00	0.00

Monongalia Co SO (Adjusted Census Population 74982)

Key Indicators	Total	White	Black	Asian	Native American	Hispanic	Other
Stop Information							
# of Total Stops	487	436	30	6	0	4	11
% of Total Stops	100.00	89.53	6.16	1.23	0.00	0.82	2.26
# of Total Searches	55	51	3	0	0	1	0
% of Total Searches	100.00	92.73	5.45	0.00	0.00	1.82	0.00
# of Citation/Arrests	259	240	14	0	0	3	2
# of Contraband Hits	30	29	1	0	0	0	0
Benchmark	-----	92.19	3.17	2.22	0.16	0.91	1.35
Calculations							
Stop Disparity Index	-----	0.97	1.94	0.55	0.00	0.90	1.67
Stop Disparity Ratio	-----	-----	2.00	0.57	0.00	0.93	1.72
Search Rate	11.29	11.70	10.00	0.00	0.00	25.00	0.00
Search Disparity Index	-----	1.04	0.89	0.00	0.00	2.21	0.00
Search Disparity Ratio	-----	-----	0.85	0.00	0.00	2.14	0.00
Citation/Arrest Rate	53.18	55.05	46.67	0.00	0.00	75.00	18.18
Contraband Hit Rate	54.55	56.86	33.33	0.00	0.00	0.00	0.00

Montgomery PD (Adjusted Census Population 1557)

Key Indicators	Total	White	Black	Asian	Native American	Hispanic	Other
Stop Information							
# of Total Stops	58	41	17	0	0	0	0
% of Total Stops	100.00	70.69	29.31	0.00	0.00	0.00	0.00
# of Total Searches	17	10	7	0	0	0	0
% of Total Searches	100.00	58.82	41.18	0.00	0.00	0.00	0.00
# of Citation/Arrests	58	41	17	0	0	0	0
# of Contraband Hits	13	9	4	0	0	0	0
Benchmark	-----	78.42	15.16	3.85	0.39	0.45	1.73
Calculations							
Stop Disparity Index	-----	0.90	1.93	0.00	0.00	0.00	0.00
Stop Disparity Ratio	-----	-----	2.14	0.00	0.00	0.00	0.00
Search Rate	29.31	24.39	41.18	0.00	0.00	0.00	0.00
Search Disparity Index	-----	0.83	1.40	0.00	0.00	0.00	0.00
Search Disparity Ratio	-----	-----	1.69	0.00	0.00	0.00	0.00
Citation/Arrest Rate	100.00	100.00	100.00	0.00	0.00	0.00	0.00
Contraband Hit Rate	76.47	90.00	57.14	0.00	0.00	0.00	0.00

Moorefield PD (Adjusted Census Population 1901)

Key Indicators	Total	White	Black	Asian	Native American	Hispanic	Other
Stop Information							
# of Total Stops	129	105	3	1	0	20	0
% of Total Stops	100.00	81.40	2.33	0.78	0.00	15.50	0.00
# of Total Searches	17	11	0	0	0	6	0
% of Total Searches	100.00	64.71	0.00	0.00	0.00	35.29	0.00
# of Citation/Arrests	94	71	3	1	0	19	0
# of Contraband Hits	7	4	0	0	0	3	0
Benchmark	-----	92.42	5.21	0.37	0.16	0.37	1.47
Calculations							
Stop Disparity Index	-----	0.88	0.45	2.10	0.00	41.90	0.00
Stop Disparity Ratio	-----	-----	0.51	2.38	0.00	47.58	0.00
Search Rate	13.18	10.48	0.00	0.00	0.00	30.00	0.00
Search Disparity Index	-----	0.79	0.00	0.00	0.00	2.28	0.00
Search Disparity Ratio	-----	-----	0.00	0.00	0.00	2.86	0.00
Citation/Arrest Rate	72.87	67.62	100.00	100.00	0.00	95.00	0.00
Contraband Hit Rate	41.18	36.36	0.00	0.00	0.00	50.00	0.00

Morgan Co SO (Adjusted Census Population 13976)

Key Indicators	Total	White	Black	Asian	Native American	Hispanic	Other
Stop Information							
# of Total Stops	200	198	1	0	0	1	0
% of Total Stops	100.00	99.00	0.50	0.00	0.00	0.50	0.00
# of Total Searches	25	24	0	0	0	1	0
% of Total Searches	100.00	96.00	0.00	0.00	0.00	4.00	0.00
# of Citation/Arrests	114	112	1	0	0	1	0
# of Contraband Hits	15	15	0	0	0	0	0
Benchmark	-----	97.51	0.64	0.14	0.19	0.89	0.63
Calculations							
Stop Disparity Index	-----	1.02	0.78	0.00	0.00	0.56	0.00
Stop Disparity Ratio	-----	-----	0.77	0.00	0.00	0.55	0.00
Search Rate	12.50	12.12	0.00	0.00	0.00	100.00	0.00
Search Disparity Index	-----	0.97	0.00	0.00	0.00	8.00	0.00
Search Disparity Ratio	-----	-----	0.00	0.00	0.00	8.25	0.00
Citation/Arrest Rate	57.00	56.57	100.00	0.00	0.00	100.00	0.00
Contraband Hit Rate	60.00	62.50	0.00	0.00	0.00	0.00	0.00

Morgantown PD (Adjusted Census Population 23806)

Key Indicators	Total	White	Black	Asian	Native American	Hispanic	Other
Stop Information							
# of Total Stops	2423	2184	148	31	0	14	46
% of Total Stops	100.00	90.14	6.11	1.28	0.00	0.58	1.90
# of Total Searches	130	113	17	0	0	0	0
% of Total Searches	100.00	86.92	13.08	0.00	0.00	0.00	0.00
# of Citation/Arrests	1177	1059	71	15	0	6	26
# of Contraband Hits	65	57	8	0	0	0	0
Benchmark	-----	89.92	3.65	3.51	0.15	1.42	1.35
Calculations							
Stop Disparity Index	-----	1.00	1.67	0.36	0.00	0.41	1.41
Stop Disparity Ratio	-----	-----	1.67	0.36	0.00	0.41	1.40
Search Rate	5.37	5.17	11.49	0.00	0.00	0.00	0.00
Search Disparity Index	-----	0.96	2.14	0.00	0.00	0.00	0.00
Search Disparity Ratio	-----	-----	2.22	0.00	0.00	0.00	0.00
Citation/Arrest Rate	48.58	48.49	47.97	48.39	0.00	42.86	56.52
Contraband Hit Rate	50.00	50.44	47.06	0.00	0.00	0.00	0.00

Moundsville PD (Adjusted Census Population 8526)

Key Indicators	Total	White	Black	Asian	Native American	Hispanic	Other
Stop Information							
# of Total Stops	391	387	2	0	0	2	0
% of Total Stops	100.00	98.98	0.51	0.00	0.00	0.51	0.00
# of Total Searches	7	7	0	0	0	0	0
% of Total Searches	100.00	100.00	0.00	0.00	0.00	0.00	0.00
# of Citation/Arrests	123	121	2	0	0	0	0
# of Contraband Hits	1	1	0	0	0	0	0
Benchmark	-----	96.96	0.86	0.36	0.15	1.18	0.49
Calculations							
Stop Disparity Index	-----	1.02	0.59	0.00	0.00	0.43	0.00
Stop Disparity Ratio	-----	-----	0.58	0.00	0.00	0.42	0.00
Search Rate	1.79	1.81	0.00	0.00	0.00	0.00	0.00
Search Disparity Index	-----	1.01	0.00	0.00	0.00	0.00	0.00
Search Disparity Ratio	-----	-----	0.00	0.00	0.00	0.00	0.00
Citation/Arrest Rate	31.46	31.27	100.00	0.00	0.00	0.00	0.00
Contraband Hit Rate	14.29	14.29	0.00	0.00	0.00	0.00	0.00

Mount Hope PD (Adjusted Census Population 1105)

Key Indicators	Total	White	Black	Asian	Native American	Hispanic	Other
Stop Information							
# of Total Stops	170	164	5	0	0	1	0
% of Total Stops	100.00	96.47	2.94	0.00	0.00	0.59	0.00
# of Total Searches	1	1	0	0	0	0	0
% of Total Searches	100.00	100.00	0.00	0.00	0.00	0.00	0.00
# of Citation/Arrests	166	160	5	0	0	1	0
# of Contraband Hits	1	1	0	0	0	0	0
Benchmark	-----	76.04	17.49	0.45	0.50	1.90	3.62
Calculations							
Stop Disparity Index	-----	1.27	0.17	0.00	0.00	0.31	0.00
Stop Disparity Ratio	-----	-----	0.13	0.00	0.00	0.24	0.00
Search Rate	0.59	0.61	0.00	0.00	0.00	0.00	0.00
Search Disparity Index	-----	1.04	0.00	0.00	0.00	0.00	0.00
Search Disparity Ratio	-----	-----	0.00	0.00	0.00	0.00	0.00
Citation/Arrest Rate	97.65	97.56	100.00	0.00	0.00	100.00	0.00
Contraband Hit Rate	100.00	100.00	0.00	0.00	0.00	0.00	0.00

Mullens PD (Adjusted Census Population 1528)

Key Indicators	Total	White	Black	Asian	Native American	Hispanic	Other
Stop Information							
# of Total Stops	76	74	1	0	0	1	0
% of Total Stops	100.00	97.37	1.32	0.00	0.00	1.32	0.00
# of Total Searches	8	8	0	0	0	0	0
% of Total Searches	100.00	100.00	0.00	0.00	0.00	0.00	0.00
# of Citation/Arrests	76	74	1	0	0	1	0
# of Contraband Hits	5	5	0	0	0	0	0
Benchmark	-----	94.24	3.99	0.59	0.07	0.00	1.11
Calculations							
Stop Disparity Index	-----	1.03	0.33	0.00	0.00	0.00	0.00
Stop Disparity Ratio	-----	-----	0.32	0.00	0.00	0.00	0.00
Search Rate	10.53	10.81	0.00	0.00	0.00	0.00	0.00
Search Disparity Index	-----	1.03	0.00	0.00	0.00	0.00	0.00
Search Disparity Ratio	-----	-----	0.00	0.00	0.00	0.00	0.00
Citation/Arrest Rate	100.00	100.00	100.00	0.00	0.00	100.00	0.00
Contraband Hit Rate	62.50	62.50	0.00	0.00	0.00	0.00	0.00

New Haven PD (Adjusted Census Population 1350)

Key Indicators	Total	White	Black	Asian	Native American	Hispanic	Other
Stop Information							
# of Total Stops	58	58	0	0	0	0	0
% of Total Stops	100.00	100.00	0.00	0.00	0.00	0.00	0.00
# of Total Searches	4	4	0	0	0	0	0
% of Total Searches	100.00	100.00	0.00	0.00	0.00	0.00	0.00
# of Citation/Arrests	54	54	0	0	0	0	0
# of Contraband Hits	2	2	0	0	0	0	0
Benchmark	-----	98.14	0.43	0.34	0.14	0.65	0.30
Calculations							
Stop Disparity Index	-----	1.02	0.00	0.00	0.00	0.00	0.00
Stop Disparity Ratio	-----	-----	0.00	0.00	0.00	0.00	0.00
Search Rate	6.90	6.90	0.00	0.00	0.00	0.00	0.00
Search Disparity Index	-----	1.00	0.00	0.00	0.00	0.00	0.00
Search Disparity Ratio	-----	-----	0.00	0.00	0.00	0.00	0.00
Citation/Arrest Rate	93.10	93.10	0.00	0.00	0.00	0.00	0.00
Contraband Hit Rate	50.00	50.00	0.00	0.00	0.00	0.00	0.00

Nicholas Co SO (Adjusted Census Population 23692)

Key Indicators	Total	White	Black	Asian	Native American	Hispanic	Other
Stop Information							
# of Total Stops	1222	1207	3	3	0	8	1
% of Total Stops	100.00	98.77	0.25	0.25	0.00	0.65	0.08
# of Total Searches	31	31	0	0	0	0	0
% of Total Searches	100.00	100.00	0.00	0.00	0.00	0.00	0.00
# of Citation/Arrests	454	443	2	2	0	6	1
# of Contraband Hits	12	12	0	0	0	0	0
Benchmark	-----	98.56	0.04	0.24	0.27	0.54	0.35
Calculations							
Stop Disparity Index	-----	1.00	6.14	1.02	0.00	1.21	0.23
Stop Disparity Ratio	-----	-----	6.12	1.02	0.00	1.21	0.23
Search Rate	2.54	2.57	0.00	0.00	0.00	0.00	0.00
Search Disparity Index	-----	1.01	0.00	0.00	0.00	0.00	0.00
Search Disparity Ratio	-----	-----	0.00	0.00	0.00	0.00	0.00
Citation/Arrest Rate	37.15	36.70	66.67	66.67	0.00	75.00	100.00
Contraband Hit Rate	38.71	38.71	0.00	0.00	0.00	0.00	0.00

Nitro PD (Adjusted Census Population 6148)

Key Indicators	Total	White	Black	Asian	Native American	Hispanic	Other
Stop Information							
# of Total Stops	227	207	13	1	0	3	3
% of Total Stops	100.00	91.19	5.73	0.44	0.00	1.32	1.32
# of Total Searches	19	17	1	0	0	1	0
% of Total Searches	100.00	89.47	5.26	0.00	0.00	5.26	0.00
# of Citation/Arrests	135	122	7	1	0	2	3
# of Contraband Hits	10	9	1	0	0	0	0
Benchmark	-----	96.04	1.81	0.26	0.28	0.60	1.01
Calculations							
Stop Disparity Index	-----	0.95	3.16	1.69	0.00	2.20	1.31
Stop Disparity Ratio	-----	-----	3.33	1.78	0.00	2.32	1.38
Search Rate	8.37	8.21	7.69	0.00	0.00	33.33	0.00
Search Disparity Index	-----	0.98	0.92	0.00	0.00	3.98	0.00
Search Disparity Ratio	-----	-----	0.94	0.00	0.00	4.06	0.00
Citation/Arrest Rate	59.47	58.94	53.85	100.00	0.00	66.67	100.00
Contraband Hit Rate	52.63	52.94	100.00	0.00	0.00	0.00	0.00

Nutter Fort PD (Adjusted Census Population 1546)

Key Indicators	Total	White	Black	Asian	Native American	Hispanic	Other
Stop Information							
# of Total Stops	340	326	8	0	0	4	2
% of Total Stops	100.00	95.88	2.35	0.00	0.00	1.18	0.59
# of Total Searches	5	5	0	0	0	0	0
% of Total Searches	100.00	100.00	0.00	0.00	0.00	0.00	0.00
# of Citation/Arrests	89	84	1	0	0	2	2
# of Contraband Hits	2	2	0	0	0	0	0
Benchmark	-----	96.51	0.97	0.32	0.00	1.10	1.10
Calculations							
Stop Disparity Index	-----	0.99	2.43	0.00	0.00	1.07	0.53
Stop Disparity Ratio	-----	-----	2.44	0.00	0.00	1.08	0.54
Search Rate	1.47	1.53	0.00	0.00	0.00	0.00	0.00
Search Disparity Index	-----	1.04	0.00	0.00	0.00	0.00	0.00
Search Disparity Ratio	-----	-----	0.00	0.00	0.00	0.00	0.00
Citation/Arrest Rate	26.18	25.77	12.50	0.00	0.00	50.00	100.00
Contraband Hit Rate	40.00	40.00	0.00	0.00	0.00	0.00	0.00

Oak Hill PD (Adjusted Census Population 6669)

Key Indicators	Total	White	Black	Asian	Native American	Hispanic	Other
Stop Information							
# of Total Stops	154	151	2	0	0	1	0
% of Total Stops	100.00	98.05	1.30	0.00	0.00	0.65	0.00
# of Total Searches	8	8	0	0	0	0	0
% of Total Searches	100.00	100.00	0.00	0.00	0.00	0.00	0.00
# of Citation/Arrests	141	139	2	0	0	0	0
# of Contraband Hits	7	7	0	0	0	0	0
Benchmark	-----	92.71	4.66	0.51	0.34	0.46	1.32
Calculations							
Stop Disparity Index	-----	1.06	0.28	0.00	0.00	1.41	0.00
Stop Disparity Ratio	-----	-----	0.26	0.00	0.00	1.33	0.00
Search Rate	5.19	5.30	0.00	0.00	0.00	0.00	0.00
Search Disparity Index	-----	1.02	0.00	0.00	0.00	0.00	0.00
Search Disparity Ratio	-----	-----	0.00	0.00	0.00	0.00	0.00
Citation/Arrest Rate	91.56	92.05	100.00	0.00	0.00	0.00	0.00
Contraband Hit Rate	87.50	87.50	0.00	0.00	0.00	0.00	0.00

Oceana PD (Adjusted Census Population 1162)

Key Indicators	Total	White	Black	Asian	Native American	Hispanic	Other
Stop Information							
# of Total Stops	59	58	1	0	0	0	0
% of Total Stops	100.00	98.31	1.69	0.00	0.00	0.00	0.00
# of Total Searches	13	12	1	0	0	0	0
% of Total Searches	100.00	92.31	7.69	0.00	0.00	0.00	0.00
# of Citation/Arrests	59	58	1	0	0	0	0
# of Contraband Hits	9	8	1	0	0	0	0
Benchmark	-----	98.02	0.00	0.00	0.09	0.43	1.46
Calculations							
Stop Disparity Index	-----	1.00	0.00	0.00	0.00	0.00	0.00
Stop Disparity Ratio	-----	-----	0.00	0.00	0.00	0.00	0.00
Search Rate	22.03	20.69	100.00	0.00	0.00	0.00	0.00
Search Disparity Index	-----	0.94	4.54	0.00	0.00	0.00	0.00
Search Disparity Ratio	-----	-----	4.83	0.00	0.00	0.00	0.00
Citation/Arrest Rate	100.00	100.00	100.00	0.00	0.00	0.00	0.00
Contraband Hit Rate	69.23	66.67	100.00	0.00	0.00	0.00	0.00

Ohio Co SO (Adjusted Census Population 40688)

Key Indicators	Total	White	Black	Asian	Native American	Hispanic	Other
Stop Information							
# of Total Stops	514	486	19	3	0	3	3
% of Total Stops	100.00	94.55	3.70	0.58	0.00	0.58	0.58
# of Total Searches	53	48	4	0	0	0	1
% of Total Searches	100.00	90.57	7.55	0.00	0.00	0.00	1.89
# of Citation/Arrests	213	204	7	1	0	0	1
# of Contraband Hits	20	19	1	0	0	0	0
Benchmark	-----	94.97	2.55	0.79	0.09	0.58	1.02
Calculations							
Stop Disparity Index	-----	1.00	1.45	0.74	0.00	1.01	0.57
Stop Disparity Ratio	-----	-----	1.46	0.74	0.00	1.01	0.57
Search Rate	10.31	9.88	21.05	0.00	0.00	0.00	33.33
Search Disparity Index	-----	0.96	2.04	0.00	0.00	0.00	3.23
Search Disparity Ratio	-----	-----	2.13	0.00	0.00	0.00	3.38
Citation/Arrest Rate	41.44	41.98	36.84	33.33	0.00	0.00	33.33
Contraband Hit Rate	37.74	39.58	25.00	0.00	0.00	0.00	0.00

Parkersburg PD (Adjusted Census Population 28431)

Key Indicators	Total	White	Black	Asian	Native American	Hispanic	Other
Stop Information							
# of Total Stops	421	357	17	0	0	47	0
% of Total Stops	100.00	84.80	4.04	0.00	0.00	11.16	0.00
# of Total Searches	36	33	3	0	0	0	0
% of Total Searches	100.00	91.67	8.33	0.00	0.00	0.00	0.00
# of Citation/Arrests	325	269	9	0	0	47	0
# of Contraband Hits	26	23	3	0	0	0	0
Benchmark	-----	95.93	1.65	0.52	0.11	0.76	1.03
Calculations							
Stop Disparity Index	-----	0.88	2.45	0.00	0.00	14.69	0.00
Stop Disparity Ratio	-----	-----	2.77	0.00	0.00	16.62	0.00
Search Rate	8.55	9.24	17.65	0.00	0.00	0.00	0.00
Search Disparity Index	-----	1.08	2.06	0.00	0.00	0.00	0.00
Search Disparity Ratio	-----	-----	1.91	0.00	0.00	0.00	0.00
Citation/Arrest Rate	77.20	75.35	52.94	0.00	0.00	100.00	0.00
Contraband Hit Rate	72.22	69.70	100.00	0.00	0.00	0.00	0.00

Philippi PD (Adjusted Census Population 2363)

Key Indicators	Total	White	Black	Asian	Native American	Hispanic	Other
Stop Information							
# of Total Stops	102	102	0	0	0	0	0
% of Total Stops	100.00	100.00	0.00	0.00	0.00	0.00	0.00
# of Total Searches	2	2	0	0	0	0	0
% of Total Searches	100.00	100.00	0.00	0.00	0.00	0.00	0.00
# of Citation/Arrests	16	16	0	0	0	0	0
# of Contraband Hits	1	1	0	0	0	0	0
Benchmark	-----	94.25	1.10	1.10	0.89	0.97	1.69
Calculations							
Stop Disparity Index	-----	1.06	0.00	0.00	0.00	0.00	0.00
Stop Disparity Ratio	-----	-----	0.00	0.00	0.00	0.00	0.00
Search Rate	1.96	1.96	0.00	0.00	0.00	0.00	0.00
Search Disparity Index	-----	1.00	0.00	0.00	0.00	0.00	0.00
Search Disparity Ratio	-----	-----	0.00	0.00	0.00	0.00	0.00
Citation/Arrest Rate	15.69	15.69	0.00	0.00	0.00	0.00	0.00
Contraband Hit Rate	50.00	50.00	0.00	0.00	0.00	0.00	0.00

Pineville PD (Adjusted Census Population 650)

Key Indicators	Total	White	Black	Asian	Native American	Hispanic	Other
Stop Information							
# of Total Stops	92	90	1	0	0	0	1
% of Total Stops	100.00	97.83	1.09	0.00	0.00	0.00	1.09
# of Total Searches	3	3	0	0	0	0	0
% of Total Searches	100.00	100.00	0.00	0.00	0.00	0.00	0.00
# of Citation/Arrests	55	53	1	0	0	0	1
# of Contraband Hits	3	3	0	0	0	0	0
Benchmark	-----	99.24	0.00	0.31	0.15	0.15	0.15
Calculations							
Stop Disparity Index	-----	0.99	0.00	0.00	0.00	0.00	7.25
Stop Disparity Ratio	-----	-----	0.00	0.00	0.00	0.00	7.35
Search Rate	3.26	3.33	0.00	0.00	0.00	0.00	0.00
Search Disparity Index	-----	1.02	0.00	0.00	0.00	0.00	0.00
Search Disparity Ratio	-----	-----	0.00	0.00	0.00	0.00	0.00
Citation/Arrest Rate	59.78	58.89	100.00	0.00	0.00	0.00	100.00
Contraband Hit Rate	100.00	100.00	0.00	0.00	0.00	0.00	0.00

Pleasants Co SO (Adjusted Census Population 6770)

Key Indicators	Total	White	Black	Asian	Native American	Hispanic	Other
Stop Information							
# of Total Stops	147	147	0	0	0	0	0
% of Total Stops	100.00	100.00	0.00	0.00	0.00	0.00	0.00
# of Total Searches	1	1	0	0	0	0	0
% of Total Searches	100.00	100.00	0.00	0.00	0.00	0.00	0.00
# of Citation/Arrests	60	60	0	0	0	0	0
# of Contraband Hits	1	1	0	0	0	0	0
Benchmark	-----	97.86	0.53	0.22	0.40	0.41	0.58
Calculations							
Stop Disparity Index	-----	1.02	0.00	0.00	0.00	0.00	0.00
Stop Disparity Ratio	-----	-----	0.00	0.00	0.00	0.00	0.00
Search Rate	0.68	0.68	0.00	0.00	0.00	0.00	0.00
Search Disparity Index	-----	1.00	0.00	0.00	0.00	0.00	0.00
Search Disparity Ratio	-----	-----	0.00	0.00	0.00	0.00	0.00
Citation/Arrest Rate	40.82	40.82	0.00	0.00	0.00	0.00	0.00
Contraband Hit Rate	100.00	100.00	0.00	0.00	0.00	0.00	0.00

Pocahontas Co SO (Adjusted Census Population 8270)

Key Indicators	Total	White	Black	Asian	Native American	Hispanic	Other
Stop Information							
# of Total Stops	75	75	0	0	0	0	0
% of Total Stops	100.00	100.00	0.00	0.00	0.00	0.00	0.00
# of Total Searches	2	2	0	0	0	0	0
% of Total Searches	100.00	100.00	0.00	0.00	0.00	0.00	0.00
# of Citation/Arrests	34	34	0	0	0	0	0
# of Contraband Hits	1	1	0	0	0	0	0
Benchmark	-----	97.88	0.86	0.16	0.00	0.47	0.63
Calculations							
Stop Disparity Index	-----	1.02	0.00	0.00	0.00	0.00	0.00
Stop Disparity Ratio	-----	-----	0.00	0.00	0.00	0.00	0.00
Search Rate	2.67	2.67	0.00	0.00	0.00	0.00	0.00
Search Disparity Index	-----	1.00	0.00	0.00	0.00	0.00	0.00
Search Disparity Ratio	-----	-----	0.00	0.00	0.00	0.00	0.00
Citation/Arrest Rate	45.33	45.33	0.00	0.00	0.00	0.00	0.00
Contraband Hit Rate	50.00	50.00	0.00	0.00	0.00	0.00	0.00

Point Pleasant PD (Adjusted Census Population 3970)

Key Indicators	Total	White	Black	Asian	Native American	Hispanic	Other
Stop Information							
# of Total Stops	164	161	3	0	0	0	0
% of Total Stops	100.00	98.17	1.83	0.00	0.00	0.00	0.00
# of Total Searches	7	7	0	0	0	0	0
% of Total Searches	100.00	100.00	0.00	0.00	0.00	0.00	0.00
# of Citation/Arrests	158	155	3	0	0	0	0
# of Contraband Hits	6	6	0	0	0	0	0
Benchmark	-----	95.46	2.19	0.71	0.18	0.63	0.83
Calculations							
Stop Disparity Index	-----	1.03	0.84	0.00	0.00	0.00	0.00
Stop Disparity Ratio	-----	-----	0.81	0.00	0.00	0.00	0.00
Search Rate	4.27	4.35	0.00	0.00	0.00	0.00	0.00
Search Disparity Index	-----	1.02	0.00	0.00	0.00	0.00	0.00
Search Disparity Ratio	-----	-----	0.00	0.00	0.00	0.00	0.00
Citation/Arrest Rate	96.34	96.27	100.00	0.00	0.00	0.00	0.00
Contraband Hit Rate	85.71	85.71	0.00	0.00	0.00	0.00	0.00

Preston Co SO (Adjusted Census Population 26827)

Key Indicators	Total	White	Black	Asian	Native American	Hispanic	Other
Stop Information							
# of Total Stops	147	147	0	0	0	0	0
% of Total Stops	100.00	100.00	0.00	0.00	0.00	0.00	0.00
# of Total Searches	9	9	0	0	0	0	0
% of Total Searches	100.00	100.00	0.00	0.00	0.00	0.00	0.00
# of Citation/Arrests	103	103	0	0	0	0	0
# of Contraband Hits	6	6	0	0	0	0	0
Benchmark	-----	98.33	0.24	0.18	0.10	0.59	0.56
Calculations							
Stop Disparity Index	-----	1.02	0.00	0.00	0.00	0.00	0.00
Stop Disparity Ratio	-----	-----	0.00	0.00	0.00	0.00	0.00
Search Rate	6.12	6.12	0.00	0.00	0.00	0.00	0.00
Search Disparity Index	-----	1.00	0.00	0.00	0.00	0.00	0.00
Search Disparity Ratio	-----	-----	0.00	0.00	0.00	0.00	0.00
Citation/Arrest Rate	70.07	70.07	0.00	0.00	0.00	0.00	0.00
Contraband Hit Rate	66.67	66.67	0.00	0.00	0.00	0.00	0.00

Princeton PD (Adjusted Census Population 5147)

Key Indicators	Total	White	Black	Asian	Native American	Hispanic	Other
Stop Information							
# of Total Stops	367	335	23	1	0	7	1
% of Total Stops	100.00	91.28	6.27	0.27	0.00	1.91	0.27
# of Total Searches	70	64	5	0	0	1	0
% of Total Searches	100.00	91.43	7.14	0.00	0.00	1.43	0.00
# of Citation/Arrests	210	189	14	0	0	7	0
# of Contraband Hits	39	36	3	0	0	0	0
Benchmark	-----	93.85	4.68	0.25	0.19	0.00	1.03
Calculations							
Stop Disparity Index	-----	0.97	1.34	1.09	0.00	0.00	0.26
Stop Disparity Ratio	-----	-----	1.38	1.12	0.00	0.00	0.27
Search Rate	19.07	19.10	21.74	0.00	0.00	14.29	0.00
Search Disparity Index	-----	1.00	1.14	0.00	0.00	0.75	0.00
Search Disparity Ratio	-----	-----	1.14	0.00	0.00	0.75	0.00
Citation/Arrest Rate	57.22	56.42	60.87	0.00	0.00	100.00	0.00
Contraband Hit Rate	55.71	56.25	60.00	0.00	0.00	0.00	0.00

PSC Charleston (Adjusted Census Population 1616435)

Key Indicators	Total	White	Black	Asian	Native American	Hispanic	Other
Stop Information							
# of Total Stops	3593	3543	28	0	0	17	5
% of Total Stops	100.00	98.61	0.78	0.00	0.00	0.47	0.14
# of Total Searches	21	21	0	0	0	0	0
% of Total Searches	100.00	100.00	0.00	0.00	0.00	0.00	0.00
# of Citation/Arrests	1071	1050	14	0	0	5	2
# of Contraband Hits	4	4	0	0	0	0	0
Benchmark	-----	95.10	2.65	0.54	0.18	0.68	0.85
Calculations							
Stop Disparity Index	-----	1.04	0.29	0.00	0.00	0.70	0.16
Stop Disparity Ratio	-----	-----	0.28	0.00	0.00	0.67	0.16
Search Rate	0.58	0.59	0.00	0.00	0.00	0.00	0.00
Search Disparity Index	-----	1.01	0.00	0.00	0.00	0.00	0.00
Search Disparity Ratio	-----	-----	0.00	0.00	0.00	0.00	0.00
Citation/Arrest Rate	29.81	29.64	50.00	0.00	0.00	29.41	40.00
Contraband Hit Rate	19.05	19.05	0.00	0.00	0.00	0.00	0.00

Putnam Co SO (Adjusted Census Population 48650)

Key Indicators	Total	White	Black	Asian	Native American	Hispanic	Other
Stop Information							
# of Total Stops	2398	2335	36	12	0	6	9
% of Total Stops	100.00	97.37	1.50	0.50	0.00	0.25	0.38
# of Total Searches	105	101	3	1	0	0	0
% of Total Searches	100.00	96.19	2.86	0.95	0.00	0.00	0.00
# of Citation/Arrests	313	299	8	3	0	1	2
# of Contraband Hits	49	47	1	1	0	0	0
Benchmark	-----	97.52	0.56	0.62	0.16	0.54	0.60
Calculations							
Stop Disparity Index	-----	1.00	2.68	0.81	0.00	0.46	0.63
Stop Disparity Ratio	-----	-----	2.68	0.81	0.00	0.46	0.63
Search Rate	4.38	4.33	8.33	8.33	0.00	0.00	0.00
Search Disparity Index	-----	0.99	1.90	1.90	0.00	0.00	0.00
Search Disparity Ratio	-----	-----	1.93	1.93	0.00	0.00	0.00
Citation/Arrest Rate	13.05	12.81	22.22	25.00	0.00	16.67	22.22
Contraband Hit Rate	46.67	46.53	33.33	100.00	0.00	0.00	0.00

Rainelle PD (Adjusted Census Population 1252)

Key Indicators	Total	White	Black	Asian	Native American	Hispanic	Other
Stop Information							
# of Total Stops	54	53	1	0	0	0	0
% of Total Stops	100.00	98.15	1.85	0.00	0.00	0.00	0.00
# of Total Searches	1	1	0	0	0	0	0
% of Total Searches	100.00	100.00	0.00	0.00	0.00	0.00	0.00
# of Citation/Arrests	39	38	1	0	0	0	0
# of Contraband Hits	1	1	0	0	0	0	0
Benchmark	-----	97.12	0.88	0.16	1.44	0.40	0.00
Calculations							
Stop Disparity Index	-----	1.01	2.10	0.00	0.00	0.00	0.00
Stop Disparity Ratio	-----	-----	2.08	0.00	0.00	0.00	0.00
Search Rate	1.85	1.89	0.00	0.00	0.00	0.00	0.00
Search Disparity Index	-----	1.02	0.00	0.00	0.00	0.00	0.00
Search Disparity Ratio	-----	-----	0.00	0.00	0.00	0.00	0.00
Citation/Arrest Rate	72.22	71.70	100.00	0.00	0.00	0.00	0.00
Contraband Hit Rate	100.00	100.00	0.00	0.00	0.00	0.00	0.00

Raleigh Co SO (Adjusted Census Population 70422)

Key Indicators	Total	White	Black	Asian	Native American	Hispanic	Other
Stop Information							
# of Total Stops	838	795	34	2	0	5	2
% of Total Stops	100.00	94.87	4.06	0.24	0.00	0.60	0.24
# of Total Searches	22	20	2	0	0	0	0
% of Total Searches	100.00	90.91	9.09	0.00	0.00	0.00	0.00
# of Citation/Arrests	393	378	11	0	0	2	2
# of Contraband Hits	8	7	1	0	0	0	0
Benchmark	-----	89.96	7.37	0.80	0.19	0.96	0.72
Calculations							
Stop Disparity Index	-----	1.05	0.55	0.30	0.00	0.62	0.33
Stop Disparity Ratio	-----	-----	0.52	0.28	0.00	0.59	0.31
Search Rate	2.63	2.52	5.88	0.00	0.00	0.00	0.00
Search Disparity Index	-----	0.96	2.24	0.00	0.00	0.00	0.00
Search Disparity Ratio	-----	-----	2.34	0.00	0.00	0.00	0.00
Citation/Arrest Rate	46.90	47.55	32.35	0.00	0.00	40.00	100.00
Contraband Hit Rate	36.36	35.00	50.00	0.00	0.00	0.00	0.00

Randolph Co SO (Adjusted Census Population 25454)

Key Indicators	Total	White	Black	Asian	Native American	Hispanic	Other
Stop Information							
# of Total Stops	278	273	2	0	1	2	0
% of Total Stops	100.00	98.20	0.72	0.00	0.36	0.72	0.00
# of Total Searches	4	4	0	0	0	0	0
% of Total Searches	100.00	100.00	0.00	0.00	0.00	0.00	0.00
# of Citation/Arrests	117	115	0	0	0	2	0
# of Contraband Hits	3	3	0	0	0	0	0
Benchmark	-----	97.17	1.10	0.43	0.16	0.75	0.39
Calculations							
Stop Disparity Index	-----	1.01	0.65	0.00	2.25	0.96	0.00
Stop Disparity Ratio	-----	-----	0.65	0.00	2.22	0.95	0.00
Search Rate	1.44	1.47	0.00	0.00	0.00	0.00	0.00
Search Disparity Index	-----	1.02	0.00	0.00	0.00	0.00	0.00
Search Disparity Ratio	-----	-----	0.00	0.00	0.00	0.00	0.00
Citation/Arrest Rate	42.09	42.12	0.00	0.00	0.00	100.00	0.00
Contraband Hit Rate	75.00	75.00	0.00	0.00	0.00	0.00	0.00

Ranson PD (Adjusted Census Population 2552)

Key Indicators	Total	White	Black	Asian	Native American	Hispanic	Other
Stop Information							
# of Total Stops	185	141	27	2	1	10	4
% of Total Stops	100.00	76.22	14.59	1.08	0.54	5.41	2.16
# of Total Searches	10	8	1	0	0	1	0
% of Total Searches	100.00	80.00	10.00	0.00	0.00	10.00	0.00
# of Citation/Arrests	166	130	22	2	1	8	3
# of Contraband Hits	3	2	1	0	0	0	0
Benchmark	-----	81.39	12.42	0.47	0.12	3.64	1.96
Calculations							
Stop Disparity Index	-----	0.94	1.18	2.30	4.50	1.49	1.10
Stop Disparity Ratio	-----	-----	1.25	2.46	4.81	1.59	1.18
Search Rate	5.41	5.67	3.70	0.00	0.00	10.00	0.00
Search Disparity Index	-----	1.05	0.69	0.00	0.00	1.85	0.00
Search Disparity Ratio	-----	-----	0.65	0.00	0.00	1.76	0.00
Citation/Arrest Rate	89.73	92.20	81.48	100.00	100.00	80.00	75.00
Contraband Hit Rate	30.00	25.00	100.00	0.00	0.00	0.00	0.00

Ravenswood PD (Adjusted Census Population 3507)

Key Indicators	Total	White	Black	Asian	Native American	Hispanic	Other
Stop Information							
# of Total Stops	110	109	0	0	0	1	0
% of Total Stops	100.00	99.09	0.00	0.00	0.00	0.91	0.00
# of Total Searches	11	11	0	0	0	0	0
% of Total Searches	100.00	100.00	0.00	0.00	0.00	0.00	0.00
# of Citation/Arrests	29	29	0	0	0	0	0
# of Contraband Hits	9	9	0	0	0	0	0
Benchmark	-----	97.74	0.29	0.86	0.06	0.17	0.88
Calculations							
Stop Disparity Index	-----	1.01	0.00	0.00	0.00	5.35	0.00
Stop Disparity Ratio	-----	-----	0.00	0.00	0.00	5.27	0.00
Search Rate	10.00	10.09	0.00	0.00	0.00	0.00	0.00
Search Disparity Index	-----	1.01	0.00	0.00	0.00	0.00	0.00
Search Disparity Ratio	-----	-----	0.00	0.00	0.00	0.00	0.00
Citation/Arrest Rate	26.36	26.61	0.00	0.00	0.00	0.00	0.00
Contraband Hit Rate	81.82	81.82	0.00	0.00	0.00	0.00	0.00

Richwood PD (Adjusted Census Population 2047)

Key Indicators	Total	White	Black	Asian	Native American	Hispanic	Other
Stop Information							
# of Total Stops	61	60	0	0	0	1	0
% of Total Stops	100.00	98.36	0.00	0.00	0.00	1.64	0.00
# of Total Searches	4	4	0	0	0	0	0
% of Total Searches	100.00	100.00	0.00	0.00	0.00	0.00	0.00
# of Citation/Arrests	43	42	0	0	0	1	0
# of Contraband Hits	3	3	0	0	0	0	0
Benchmark	-----	98.58	0.00	0.44	0.29	0.49	0.20
Calculations							
Stop Disparity Index	-----	1.00	0.00	0.00	0.00	3.35	0.00
Stop Disparity Ratio	-----	-----	0.00	0.00	0.00	3.35	0.00
Search Rate	6.56	6.67	0.00	0.00	0.00	0.00	0.00
Search Disparity Index	-----	1.02	0.00	0.00	0.00	0.00	0.00
Search Disparity Ratio	-----	-----	0.00	0.00	0.00	0.00	0.00
Citation/Arrest Rate	70.49	70.00	0.00	0.00	0.00	100.00	0.00
Contraband Hit Rate	75.00	75.00	0.00	0.00	0.00	0.00	0.00

Rivesville PD (Adjusted Census Population 787)

Key Indicators	Total	White	Black	Asian	Native American	Hispanic	Other
Stop Information							
# of Total Stops	76	75	1	0	0	0	0
% of Total Stops	100.00	98.68	1.32	0.00	0.00	0.00	0.00
# of Total Searches	2	2	0	0	0	0	0
% of Total Searches	100.00	100.00	0.00	0.00	0.00	0.00	0.00
# of Citation/Arrests	61	60	1	0	0	0	0
# of Contraband Hits	1	1	0	0	0	0	0
Benchmark	-----	97.96	0.13	0.38	0.13	0.64	0.76
Calculations							
Stop Disparity Index	-----	1.01	10.12	0.00	0.00	0.00	0.00
Stop Disparity Ratio	-----	-----	10.05	0.00	0.00	0.00	0.00
Search Rate	2.63	2.67	0.00	0.00	0.00	0.00	0.00
Search Disparity Index	-----	1.01	0.00	0.00	0.00	0.00	0.00
Search Disparity Ratio	-----	-----	0.00	0.00	0.00	0.00	0.00
Citation/Arrest Rate	80.26	80.00	100.00	0.00	0.00	0.00	0.00
Contraband Hit Rate	50.00	50.00	0.00	0.00	0.00	0.00	0.00

Roane Co SO (Adjusted Census Population 13780)

Key Indicators	Total	White	Black	Asian	Native American	Hispanic	Other
Stop Information							
# of Total Stops	58	58	0	0	0	0	0
% of Total Stops	100.00	100.00	0.00	0.00	0.00	0.00	0.00
# of Total Searches	4	4	0	0	0	0	0
% of Total Searches	100.00	100.00	0.00	0.00	0.00	0.00	0.00
# of Citation/Arrests	28	28	0	0	0	0	0
# of Contraband Hits	3	3	0	0	0	0	0
Benchmark	-----	98.16	0.25	0.25	0.23	0.62	0.49
Calculations							
Stop Disparity Index	-----	1.02	0.00	0.00	0.00	0.00	0.00
Stop Disparity Ratio	-----	-----	0.00	0.00	0.00	0.00	0.00
Search Rate	6.90	6.90	0.00	0.00	0.00	0.00	0.00
Search Disparity Index	-----	1.00	0.00	0.00	0.00	0.00	0.00
Search Disparity Ratio	-----	-----	0.00	0.00	0.00	0.00	0.00
Citation/Arrest Rate	48.28	48.28	0.00	0.00	0.00	0.00	0.00
Contraband Hit Rate	75.00	75.00	0.00	0.00	0.00	0.00	0.00

Romney PD (Adjusted Census Population 1481)

Key Indicators	Total	White	Black	Asian	Native American	Hispanic	Other
Stop Information							
# of Total Stops	133	132	1	0	0	0	0
% of Total Stops	100.00	99.25	0.75	0.00	0.00	0.00	0.00
# of Total Searches	8	8	0	0	0	0	0
% of Total Searches	100.00	100.00	0.00	0.00	0.00	0.00	0.00
# of Citation/Arrests	133	132	1	0	0	0	0
# of Contraband Hits	7	7	0	0	0	0	0
Benchmark	-----	96.81	1.42	0.68	0.07	0.88	0.14
Calculations							
Stop Disparity Index	-----	1.03	0.53	0.00	0.00	0.00	0.00
Stop Disparity Ratio	-----	-----	0.52	0.00	0.00	0.00	0.00
Search Rate	6.02	6.06	0.00	0.00	0.00	0.00	0.00
Search Disparity Index	-----	1.01	0.00	0.00	0.00	0.00	0.00
Search Disparity Ratio	-----	-----	0.00	0.00	0.00	0.00	0.00
Citation/Arrest Rate	100.00	100.00	100.00	0.00	0.00	0.00	0.00
Contraband Hit Rate	87.50	87.50	0.00	0.00	0.00	0.00	0.00

Ronceverte PD (Adjusted Census Population 1344)

Key Indicators	Total	White	Black	Asian	Native American	Hispanic	Other
Stop Information							
# of Total Stops	241	223	11	0	0	6	1
% of Total Stops	100.00	92.53	4.56	0.00	0.00	2.49	0.41
# of Total Searches	35	31	2	0	0	2	0
% of Total Searches	100.00	88.57	5.71	0.00	0.00	5.71	0.00
# of Citation/Arrests	208	194	7	0	0	6	1
# of Contraband Hits	11	11	0	0	0	0	0
Benchmark	-----	92.41	4.84	0.15	0.37	1.34	0.89
Calculations							
Stop Disparity Index	-----	1.00	0.94	0.00	0.00	1.86	0.47
Stop Disparity Ratio	-----	-----	0.94	0.00	0.00	1.86	0.47
Search Rate	14.52	13.90	18.18	0.00	0.00	33.33	0.00
Search Disparity Index	-----	0.96	1.25	0.00	0.00	2.30	0.00
Search Disparity Ratio	-----	-----	1.31	0.00	0.00	2.40	0.00
Citation/Arrest Rate	86.31	87.00	63.64	0.00	0.00	100.00	100.00
Contraband Hit Rate	31.43	35.48	0.00	0.00	0.00	0.00	0.00

Rowlesburg PD (Adjusted Census Population 515)

Key Indicators	Total	White	Black	Asian	Native American	Hispanic	Other
Stop Information							
# of Total Stops	79	78	0	0	0	1	0
% of Total Stops	100.00	98.73	0.00	0.00	0.00	1.27	0.00
# of Total Searches	1	1	0	0	0	0	0
% of Total Searches	100.00	100.00	0.00	0.00	0.00	0.00	0.00
# of Citation/Arrests	74	74	0	0	0	0	0
# of Contraband Hits	1	1	0	0	0	0	0
Benchmark	-----	98.25	0.19	0.39	0.00	0.00	1.17
Calculations							
Stop Disparity Index	-----	1.00	0.00	0.00	0.00	0.00	0.00
Stop Disparity Ratio	-----	-----	0.00	0.00	0.00	0.00	0.00
Search Rate	1.27	1.28	0.00	0.00	0.00	0.00	0.00
Search Disparity Index	-----	1.01	0.00	0.00	0.00	0.00	0.00
Search Disparity Ratio	-----	-----	0.00	0.00	0.00	0.00	0.00
Citation/Arrest Rate	93.67	94.87	0.00	0.00	0.00	0.00	0.00
Contraband Hit Rate	100.00	100.00	0.00	0.00	0.00	0.00	0.00

Sistersville PD (Adjusted Census Population 1389)

Key Indicators	Total	White	Black	Asian	Native American	Hispanic	Other
Stop Information							
# of Total Stops	90	86	1	1	0	1	1
% of Total Stops	100.00	95.56	1.11	1.11	0.00	1.11	1.11
# of Total Searches	8	7	0	1	0	0	0
% of Total Searches	100.00	87.50	0.00	12.50	0.00	0.00	0.00
# of Citation/Arrests	30	28	0	1	0	0	1
# of Contraband Hits	3	2	0	1	0	0	0
Benchmark	-----	99.07	0.07	0.07	0.00	0.36	0.43
Calculations							
Stop Disparity Index	-----	0.96	15.87	15.87	0.00	3.09	2.58
Stop Disparity Ratio	-----	-----	16.46	16.46	0.00	3.20	2.68
Search Rate	8.89	8.14	0.00	100.00	0.00	0.00	0.00
Search Disparity Index	-----	0.92	0.00	11.25	0.00	0.00	0.00
Search Disparity Ratio	-----	-----	0.00	12.29	0.00	0.00	0.00
Citation/Arrest Rate	33.33	32.56	0.00	100.00	0.00	0.00	100.00
Contraband Hit Rate	37.50	28.57	0.00	100.00	0.00	0.00	0.00

Smithers PD (Adjusted Census Population 707)

Key Indicators	Total	White	Black	Asian	Native American	Hispanic	Other
Stop Information							
# of Total Stops	177	155	16	0	0	1	5
% of Total Stops	100.00	87.57	9.04	0.00	0.00	0.56	2.82
# of Total Searches	23	20	3	0	0	0	0
% of Total Searches	100.00	86.96	13.04	0.00	0.00	0.00	0.00
# of Citation/Arrests	128	114	11	0	0	1	2
# of Contraband Hits	19	17	2	0	0	0	0
Benchmark	-----	92.22	6.65	0.14	0.71	0.28	0.00
Calculations							
Stop Disparity Index	-----	0.95	1.36	0.00	0.00	2.02	0.00
Stop Disparity Ratio	-----	-----	1.43	0.00	0.00	2.12	0.00
Search Rate	12.99	12.90	18.75	0.00	0.00	0.00	0.00
Search Disparity Index	-----	0.99	1.44	0.00	0.00	0.00	0.00
Search Disparity Ratio	-----	-----	1.45	0.00	0.00	0.00	0.00
Citation/Arrest Rate	72.32	73.55	68.75	0.00	0.00	100.00	40.00
Contraband Hit Rate	82.61	85.00	66.67	0.00	0.00	0.00	0.00

Sophia PD (Adjusted Census Population 1113)

Key Indicators	Total	White	Black	Asian	Native American	Hispanic	Other
Stop Information							
# of Total Stops	205	195	9	0	0	0	1
% of Total Stops	100.00	95.12	4.39	0.00	0.00	0.00	0.49
# of Total Searches	3	3	0	0	0	0	0
% of Total Searches	100.00	100.00	0.00	0.00	0.00	0.00	0.00
# of Citation/Arrests	201	191	9	0	0	0	1
# of Contraband Hits	2	2	0	0	0	0	0
Benchmark	-----	97.48	0.00	0.63	0.36	0.72	0.81
Calculations							
Stop Disparity Index	-----	0.98	0.00	0.00	0.00	0.00	0.60
Stop Disparity Ratio	-----	-----	0.00	0.00	0.00	0.00	0.62
Search Rate	1.46	1.54	0.00	0.00	0.00	0.00	0.00
Search Disparity Index	-----	1.05	0.00	0.00	0.00	0.00	0.00
Search Disparity Ratio	-----	-----	0.00	0.00	0.00	0.00	0.00
Citation/Arrest Rate	98.05	97.95	100.00	0.00	0.00	0.00	100.00
Contraband Hit Rate	66.67	66.67	0.00	0.00	0.00	0.00	0.00

South Charleston PD (Adjusted Census Population 11624)

Key Indicators	Total	White	Black	Asian	Native American	Hispanic	Other
Stop Information							
# of Total Stops	631	510	70	5	0	7	39
% of Total Stops	100.00	80.82	11.09	0.79	0.00	1.11	6.18
# of Total Searches	63	43	18	0	0	0	2
% of Total Searches	100.00	68.25	28.57	0.00	0.00	0.00	3.17
# of Citation/Arrests	410	334	49	2	0	2	23
# of Contraband Hits	29	19	9	0	0	0	1
Benchmark	-----	90.98	5.94	0.65	0.16	0.65	1.62
Calculations							
Stop Disparity Index	-----	0.89	1.87	1.22	0.00	1.71	3.82
Stop Disparity Ratio	-----	-----	2.10	1.37	0.00	1.92	4.29
Search Rate	9.98	8.43	25.71	0.00	0.00	0.00	5.13
Search Disparity Index	-----	0.84	2.58	0.00	0.00	0.00	0.51
Search Disparity Ratio	-----	-----	3.05	0.00	0.00	0.00	0.61
Citation/Arrest Rate	64.98	65.49	70.00	40.00	0.00	28.57	58.97
Contraband Hit Rate	46.03	44.19	50.00	0.00	0.00	0.00	50.00

Spencer PD (Adjusted Census Population 1846)

Key Indicators	Total	White	Black	Asian	Native American	Hispanic	Other
Stop Information							
# of Total Stops	346	345	0	0	0	1	0
% of Total Stops	100.00	99.71	0.00	0.00	0.00	0.29	0.00
# of Total Searches	6	6	0	0	0	0	0
% of Total Searches	100.00	100.00	0.00	0.00	0.00	0.00	0.00
# of Citation/Arrests	130	129	0	0	0	1	0
# of Contraband Hits	4	4	0	0	0	0	0
Benchmark	-----	97.62	0.16	0.87	0.27	0.05	1.03
Calculations							
Stop Disparity Index	-----	1.02	0.00	0.00	0.00	5.78	0.00
Stop Disparity Ratio	-----	-----	0.00	0.00	0.00	5.66	0.00
Search Rate	1.73	1.74	0.00	0.00	0.00	0.00	0.00
Search Disparity Index	-----	1.00	0.00	0.00	0.00	0.00	0.00
Search Disparity Ratio	-----	-----	0.00	0.00	0.00	0.00	0.00
Citation/Arrest Rate	37.57	37.39	0.00	0.00	0.00	100.00	0.00
Contraband Hit Rate	66.67	66.67	0.00	0.00	0.00	0.00	0.00

St Albans PD (Adjusted Census Population 10416)

Key Indicators	Total	White	Black	Asian	Native American	Hispanic	Other
Stop Information							
# of Total Stops	313	258	10	0	0	0	45
% of Total Stops	100.00	82.43	3.19	0.00	0.00	0.00	14.38
# of Total Searches	33	25	2	0	0	0	6
% of Total Searches	100.00	75.76	6.06	0.00	0.00	0.00	18.18
# of Citation/Arrests	96	80	4	0	0	0	12
# of Contraband Hits	17	12	2	0	0	0	3
Benchmark	-----	95.08	2.86	0.48	0.14	0.41	1.03
Calculations							
Stop Disparity Index	-----	0.87	1.12	0.00	0.00	0.00	13.96
Stop Disparity Ratio	-----	-----	1.29	0.00	0.00	0.00	16.10
Search Rate	10.54	9.69	20.00	0.00	0.00	0.00	13.33
Search Disparity Index	-----	0.92	1.90	0.00	0.00	0.00	1.26
Search Disparity Ratio	-----	-----	2.06	0.00	0.00	0.00	1.38
Citation/Arrest Rate	30.67	31.01	40.00	0.00	0.00	0.00	26.67
Contraband Hit Rate	51.52	48.00	100.00	0.00	0.00	0.00	50.00

Star City PD (Adjusted Census Population 1213)

Key Indicators	Total	White	Black	Asian	Native American	Hispanic	Other
Stop Information							
# of Total Stops	58	52	1	1	0	1	3
% of Total Stops	100.00	89.66	1.72	1.72	0.00	1.72	5.17
# of Total Searches	5	4	0	1	0	0	0
% of Total Searches	100.00	80.00	0.00	20.00	0.00	0.00	0.00
# of Citation/Arrests	27	23	0	1	0	1	2
# of Contraband Hits	3	2	0	1	0	0	0
Benchmark	-----	92.65	2.97	2.72	0.00	0.16	1.48
Calculations							
Stop Disparity Index	-----	0.97	0.58	0.63	0.00	10.78	3.49
Stop Disparity Ratio	-----	-----	0.60	0.66	0.00	11.14	3.61
Search Rate	8.62	7.69	0.00	100.00	0.00	0.00	0.00
Search Disparity Index	-----	0.89	0.00	11.60	0.00	0.00	0.00
Search Disparity Ratio	-----	-----	0.00	13.00	0.00	0.00	0.00
Citation/Arrest Rate	46.55	44.23	0.00	100.00	0.00	100.00	66.67
Contraband Hit Rate	60.00	50.00	0.00	100.00	0.00	0.00	0.00

Summers Co SO (Adjusted Census Population 11466)

Key Indicators	Total	White	Black	Asian	Native American	Hispanic	Other
Stop Information							
# of Total Stops	124	109	11	0	0	4	0
% of Total Stops	100.00	87.90	8.87	0.00	0.00	3.23	0.00
# of Total Searches	23	21	2	0	0	0	0
% of Total Searches	100.00	91.30	8.70	0.00	0.00	0.00	0.00
# of Citation/Arrests	59	54	1	0	0	4	0
# of Contraband Hits	17	15	2	0	0	0	0
Benchmark	-----	96.44	1.76	0.15	0.28	0.45	0.92
Calculations							
Stop Disparity Index	-----	0.91	5.04	0.00	0.00	7.17	0.00
Stop Disparity Ratio	-----	-----	5.53	0.00	0.00	7.86	0.00
Search Rate	18.55	19.27	18.18	0.00	0.00	0.00	0.00
Search Disparity Index	-----	1.04	0.98	0.00	0.00	0.00	0.00
Search Disparity Ratio	-----	-----	0.94	0.00	0.00	0.00	0.00
Citation/Arrest Rate	47.58	49.54	9.09	0.00	0.00	100.00	0.00
Contraband Hit Rate	73.91	71.43	100.00	0.00	0.00	0.00	0.00

Summersville PD (Adjusted Census Population 2710)

Key Indicators	Total	White	Black	Asian	Native American	Hispanic	Other
Stop Information							
# of Total Stops	493	487	3	1	0	1	1
% of Total Stops	100.00	98.78	0.61	0.20	0.00	0.20	0.20
# of Total Searches	39	39	0	0	0	0	0
% of Total Searches	100.00	100.00	0.00	0.00	0.00	0.00	0.00
# of Citation/Arrests	283	278	3	1	0	0	1
# of Contraband Hits	24	24	0	0	0	0	0
Benchmark	-----	97.42	0.07	0.74	0.07	1.44	0.26
Calculations							
Stop Disparity Index	-----	1.01	8.69	0.27	0.00	0.14	0.78
Stop Disparity Ratio	-----	-----	8.57	0.27	0.00	0.14	0.77
Search Rate	7.91	8.01	0.00	0.00	0.00	0.00	0.00
Search Disparity Index	-----	1.01	0.00	0.00	0.00	0.00	0.00
Search Disparity Ratio	-----	-----	0.00	0.00	0.00	0.00	0.00
Citation/Arrest Rate	57.40	57.08	100.00	100.00	0.00	0.00	100.00
Contraband Hit Rate	61.54	61.54	0.00	0.00	0.00	0.00	0.00

Taylor Co SO (Adjusted Census Population 14415)

Key Indicators	Total	White	Black	Asian	Native American	Hispanic	Other
Stop Information							
# of Total Stops	219	218	1	0	0	0	0
% of Total Stops	100.00	99.54	0.46	0.00	0.00	0.00	0.00
# of Total Searches	13	13	0	0	0	0	0
% of Total Searches	100.00	100.00	0.00	0.00	0.00	0.00	0.00
# of Citation/Arrests	83	82	1	0	0	0	0
# of Contraband Hits	6	6	0	0	0	0	0
Benchmark	-----	97.97	0.44	0.17	0.09	0.66	0.67
Calculations							
Stop Disparity Index	-----	1.02	1.04	0.00	0.00	0.00	0.00
Stop Disparity Ratio	-----	-----	1.02	0.00	0.00	0.00	0.00
Search Rate	5.94	5.96	0.00	0.00	0.00	0.00	0.00
Search Disparity Index	-----	1.00	0.00	0.00	0.00	0.00	0.00
Search Disparity Ratio	-----	-----	0.00	0.00	0.00	0.00	0.00
Citation/Arrest Rate	37.90	37.61	100.00	0.00	0.00	0.00	0.00
Contraband Hit Rate	46.15	46.15	0.00	0.00	0.00	0.00	0.00

Triadelphia PD (Adjusted Census Population 732)

Key Indicators	Total	White	Black	Asian	Native American	Hispanic	Other
Stop Information							
# of Total Stops	65	63	2	0	0	0	0
% of Total Stops	100.00	96.92	3.08	0.00	0.00	0.00	0.00
# of Total Searches	4	3	1	0	0	0	0
% of Total Searches	100.00	75.00	25.00	0.00	0.00	0.00	0.00
# of Citation/Arrests	30	29	1	0	0	0	0
# of Contraband Hits	3	2	1	0	0	0	0
Benchmark	-----	96.31	1.78	0.00	0.00	0.82	1.09
Calculations							
Stop Disparity Index	-----	1.01	1.73	0.00	0.00	0.00	0.00
Stop Disparity Ratio	-----	-----	1.72	0.00	0.00	0.00	0.00
Search Rate	6.15	4.76	50.00	0.00	0.00	0.00	0.00
Search Disparity Index	-----	0.77	8.13	0.00	0.00	0.00	0.00
Search Disparity Ratio	-----	-----	10.50	0.00	0.00	0.00	0.00
Citation/Arrest Rate	46.15	46.03	50.00	0.00	0.00	0.00	0.00
Contraband Hit Rate	75.00	66.67	100.00	0.00	0.00	0.00	0.00

Tyler Co SO (Adjusted Census Population 8750)

Key Indicators	Total	White	Black	Asian	Native American	Hispanic	Other
Stop Information							
# of Total Stops	60	57	0	0	0	3	0
% of Total Stops	100.00	95.00	0.00	0.00	0.00	5.00	0.00
# of Total Searches	6	4	0	0	0	2	0
% of Total Searches	100.00	66.67	0.00	0.00	0.00	33.33	0.00
# of Citation/Arrests	13	11	0	0	0	2	0
# of Contraband Hits	2	2	0	0	0	0	0
Benchmark	-----	98.86	0.02	0.10	0.06	0.47	0.49
Calculations							
Stop Disparity Index	-----	0.96	0.00	0.00	0.00	10.64	0.00
Stop Disparity Ratio	-----	-----	0.00	0.00	0.00	11.07	0.00
Search Rate	10.00	7.02	0.00	0.00	0.00	66.67	0.00
Search Disparity Index	-----	0.70	0.00	0.00	0.00	6.67	0.00
Search Disparity Ratio	-----	-----	0.00	0.00	0.00	9.50	0.00
Citation/Arrest Rate	21.67	19.30	0.00	0.00	0.00	66.67	0.00
Contraband Hit Rate	33.33	50.00	0.00	0.00	0.00	0.00	0.00

Upshur Co SO (Adjusted Census Population 21170)

Key Indicators	Total	White	Black	Asian	Native American	Hispanic	Other
Stop Information							
# of Total Stops	947	937	6	0	0	3	1
% of Total Stops	100.00	98.94	0.63	0.00	0.00	0.32	0.11
# of Total Searches	8	8	0	0	0	0	0
% of Total Searches	100.00	100.00	0.00	0.00	0.00	0.00	0.00
# of Citation/Arrests	363	356	4	0	0	2	1
# of Contraband Hits	7	7	0	0	0	0	0
Benchmark	-----	97.70	0.68	0.34	0.12	0.57	0.59
Calculations							
Stop Disparity Index	-----	1.01	0.93	0.00	0.00	0.56	0.18
Stop Disparity Ratio	-----	-----	0.92	0.00	0.00	0.55	0.18
Search Rate	0.84	0.85	0.00	0.00	0.00	0.00	0.00
Search Disparity Index	-----	1.01	0.00	0.00	0.00	0.00	0.00
Search Disparity Ratio	-----	-----	0.00	0.00	0.00	0.00	0.00
Citation/Arrest Rate	38.33	37.99	66.67	0.00	0.00	66.67	100.00
Contraband Hit Rate	87.50	87.50	0.00	0.00	0.00	0.00	0.00

Vienna PD (Adjusted Census Population 9958)

Key Indicators	Total	White	Black	Asian	Native American	Hispanic	Other
Stop Information							
# of Total Stops	927	881	15	14	0	8	9
% of Total Stops	100.00	95.04	1.62	1.51	0.00	0.86	0.97
# of Total Searches	50	48	1	0	0	1	0
% of Total Searches	100.00	96.00	2.00	0.00	0.00	2.00	0.00
# of Citation/Arrests	260	252	2	4	0	2	0
# of Contraband Hits	35	33	1	0	0	1	0
Benchmark	-----	96.08	1.02	1.49	0.18	0.54	0.69
Calculations							
Stop Disparity Index	-----	0.99	1.59	1.01	0.00	1.60	1.41
Stop Disparity Ratio	-----	-----	1.60	1.02	0.00	1.62	1.42
Search Rate	5.39	5.45	6.67	0.00	0.00	12.50	0.00
Search Disparity Index	-----	1.01	1.24	0.00	0.00	2.32	0.00
Search Disparity Ratio	-----	-----	1.22	0.00	0.00	2.29	0.00
Citation/Arrest Rate	28.05	28.60	13.33	28.57	0.00	25.00	0.00
Contraband Hit Rate	70.00	68.75	100.00	0.00	0.00	100.00	0.00

Wayne Co SO (Adjusted Census Population 38185)

Key Indicators	Total	White	Black	Asian	Native American	Hispanic	Other
Stop Information							
# of Total Stops	62	57	0	0	0	5	0
% of Total Stops	100.00	91.94	0.00	0.00	0.00	8.06	0.00
# of Total Searches	7	6	0	0	0	1	0
% of Total Searches	100.00	85.71	0.00	0.00	0.00	14.29	0.00
# of Citation/Arrests	46	41	0	0	0	5	0
# of Contraband Hits	5	4	0	0	0	1	0
Benchmark	-----	98.28	0.14	0.24	0.26	0.51	0.57
Calculations							
Stop Disparity Index	-----	0.94	0.00	0.00	0.00	15.81	0.00
Stop Disparity Ratio	-----	-----	0.00	0.00	0.00	16.90	0.00
Search Rate	11.29	10.53	0.00	0.00	0.00	20.00	0.00
Search Disparity Index	-----	0.93	0.00	0.00	0.00	1.77	0.00
Search Disparity Ratio	-----	-----	0.00	0.00	0.00	1.90	0.00
Citation/Arrest Rate	74.19	71.93	0.00	0.00	0.00	100.00	0.00
Contraband Hit Rate	71.43	66.67	0.00	0.00	0.00	100.00	0.00

Wayne PD (Adjusted Census Population 907)

Key Indicators	Total	White	Black	Asian	Native American	Hispanic	Other
Stop Information							
# of Total Stops	53	52	0	0	0	1	0
% of Total Stops	100.00	98.11	0.00	0.00	0.00	1.89	0.00
# of Total Searches	6	6	0	0	0	0	0
% of Total Searches	100.00	100.00	0.00	0.00	0.00	0.00	0.00
# of Citation/Arrests	53	52	0	0	0	1	0
# of Contraband Hits	5	5	0	0	0	0	0
Benchmark	-----	98.63	0.10	0.21	0.31	0.00	0.75
Calculations							
Stop Disparity Index	-----	0.99	0.00	0.00	0.00	0.00	0.00
Stop Disparity Ratio	-----	-----	0.00	0.00	0.00	0.00	0.00
Search Rate	11.32	11.54	0.00	0.00	0.00	0.00	0.00
Search Disparity Index	-----	1.02	0.00	0.00	0.00	0.00	0.00
Search Disparity Ratio	-----	-----	0.00	0.00	0.00	0.00	0.00
Citation/Arrest Rate	100.00	100.00	0.00	0.00	0.00	100.00	0.00
Contraband Hit Rate	83.33	83.33	0.00	0.00	0.00	0.00	0.00

Weirton PD (Adjusted Census Population 18635)

Key Indicators	Total	White	Black	Asian	Native American	Hispanic	Other
Stop Information							
# of Total Stops	303	284	13	1	0	4	1
% of Total Stops	100.00	93.73	4.29	0.33	0.00	1.32	0.33
# of Total Searches	19	17	2	0	0	0	0
% of Total Searches	100.00	89.47	10.53	0.00	0.00	0.00	0.00
# of Citation/Arrests	120	112	6	1	0	1	0
# of Contraband Hits	9	9	0	0	0	0	0
Benchmark	-----	94.58	3.38	0.65	0.03	0.64	0.72
Calculations							
Stop Disparity Index	-----	0.99	1.27	0.51	0.00	2.06	0.46
Stop Disparity Ratio	-----	-----	1.28	0.51	0.00	2.08	0.46
Search Rate	6.27	5.99	15.38	0.00	0.00	0.00	0.00
Search Disparity Index	-----	0.95	2.45	0.00	0.00	0.00	0.00
Search Disparity Ratio	-----	-----	2.57	0.00	0.00	0.00	0.00
Citation/Arrest Rate	39.60	39.44	46.15	100.00	0.00	25.00	0.00
Contraband Hit Rate	47.37	52.94	0.00	0.00	0.00	0.00	0.00

Welch PD (Adjusted Census Population 2024)

Key Indicators	Total	White	Black	Asian	Native American	Hispanic	Other
Stop Information							
# of Total Stops	108	87	21	0	0	0	0
% of Total Stops	100.00	80.56	19.44	0.00	0.00	0.00	0.00
# of Total Searches	1	1	0	0	0	0	0
% of Total Searches	100.00	100.00	0.00	0.00	0.00	0.00	0.00
# of Citation/Arrests	94	76	18	0	0	0	0
# of Contraband Hits	1	1	0	0	0	0	0
Benchmark	-----	79.49	17.74	0.00	0.35	1.38	1.04
Calculations							
Stop Disparity Index	-----	1.01	1.10	0.00	0.00	0.00	0.00
Stop Disparity Ratio	-----	-----	1.08	0.00	0.00	0.00	0.00
Search Rate	0.93	1.15	0.00	0.00	0.00	0.00	0.00
Search Disparity Index	-----	1.24	0.00	0.00	0.00	0.00	0.00
Search Disparity Ratio	-----	-----	0.00	0.00	0.00	0.00	0.00
Citation/Arrest Rate	87.04	87.36	85.71	0.00	0.00	0.00	0.00
Contraband Hit Rate	100.00	100.00	0.00	0.00	0.00	0.00	0.00

Wellsburg PD (Adjusted Census Population 2509)

Key Indicators	Total	White	Black	Asian	Native American	Hispanic	Other
Stop Information							
# of Total Stops	176	172	2	0	0	0	2
% of Total Stops	100.00	97.73	1.14	0.00	0.00	0.00	1.14
# of Total Searches	7	7	0	0	0	0	0
% of Total Searches	100.00	100.00	0.00	0.00	0.00	0.00	0.00
# of Citation/Arrests	101	98	1	0	0	0	2
# of Contraband Hits	4	4	0	0	0	0	0
Benchmark	-----	95.93	2.31	0.12	0.12	0.28	1.24
Calculations							
Stop Disparity Index	-----	1.02	0.49	0.00	0.00	0.00	0.92
Stop Disparity Ratio	-----	-----	0.48	0.00	0.00	0.00	0.90
Search Rate	3.98	4.07	0.00	0.00	0.00	0.00	0.00
Search Disparity Index	-----	1.02	0.00	0.00	0.00	0.00	0.00
Search Disparity Ratio	-----	-----	0.00	0.00	0.00	0.00	0.00
Citation/Arrest Rate	57.39	56.98	50.00	0.00	0.00	0.00	100.00
Contraband Hit Rate	57.14	57.14	0.00	0.00	0.00	0.00	0.00

Weston PD (Adjusted Census Population 3590)

Key Indicators	Total	White	Black	Asian	Native American	Hispanic	Other
Stop Information							
# of Total Stops	444	434	5	2	0	3	0
% of Total Stops	100.00	97.75	1.13	0.45	0.00	0.68	0.00
# of Total Searches	7	7	0	0	0	0	0
% of Total Searches	100.00	100.00	0.00	0.00	0.00	0.00	0.00
# of Citation/Arrests	285	279	4	1	0	1	0
# of Contraband Hits	4	4	0	0	0	0	0
Benchmark	-----	97.38	0.22	0.84	0.11	0.56	0.89
Calculations							
Stop Disparity Index	-----	1.00	5.12	0.54	0.00	1.21	0.00
Stop Disparity Ratio	-----	-----	5.10	0.53	0.00	1.20	0.00
Search Rate	1.58	1.61	0.00	0.00	0.00	0.00	0.00
Search Disparity Index	-----	1.02	0.00	0.00	0.00	0.00	0.00
Search Disparity Ratio	-----	-----	0.00	0.00	0.00	0.00	0.00
Citation/Arrest Rate	64.19	64.29	80.00	50.00	0.00	33.33	0.00
Contraband Hit Rate	57.14	57.14	0.00	0.00	0.00	0.00	0.00

Westover PD (Adjusted Census Population 3551)

Key Indicators	Total	White	Black	Asian	Native American	Hispanic	Other
Stop Information							
# of Total Stops	120	106	11	1	0	1	1
% of Total Stops	100.00	88.33	9.17	0.83	0.00	0.83	0.83
# of Total Searches	6	6	0	0	0	0	0
% of Total Searches	100.00	100.00	0.00	0.00	0.00	0.00	0.00
# of Citation/Arrests	86	76	8	1	0	1	0
# of Contraband Hits	3	3	0	0	0	0	0
Benchmark	-----	93.49	3.52	0.34	0.23	0.51	1.91
Calculations							
Stop Disparity Index	-----	0.94	2.60	2.45	0.00	1.63	0.44
Stop Disparity Ratio	-----	-----	2.76	2.59	0.00	1.73	0.46
Search Rate	5.00	5.66	0.00	0.00	0.00	0.00	0.00
Search Disparity Index	-----	1.13	0.00	0.00	0.00	0.00	0.00
Search Disparity Ratio	-----	-----	0.00	0.00	0.00	0.00	0.00
Citation/Arrest Rate	71.67	71.70	72.73	100.00	0.00	100.00	0.00
Contraband Hit Rate	50.00	50.00	0.00	0.00	0.00	0.00	0.00

Wetzel Co SO (Adjusted Census Population 15741)

Key Indicators	Total	White	Black	Asian	Native American	Hispanic	Other
Stop Information							
# of Total Stops	50	50	0	0	0	0	0
% of Total Stops	100.00	100.00	0.00	0.00	0.00	0.00	0.00
# of Total Searches	6	6	0	0	0	0	0
% of Total Searches	100.00	100.00	0.00	0.00	0.00	0.00	0.00
# of Citation/Arrests	40	40	0	0	0	0	0
# of Contraband Hits	4	4	0	0	0	0	0
Benchmark	-----	98.52	0.10	0.39	0.00	0.44	0.55
Calculations							
Stop Disparity Index	-----	1.02	0.00	0.00	0.00	0.00	0.00
Stop Disparity Ratio	-----	-----	0.00	0.00	0.00	0.00	0.00
Search Rate	12.00	12.00	0.00	0.00	0.00	0.00	0.00
Search Disparity Index	-----	1.00	0.00	0.00	0.00	0.00	0.00
Search Disparity Ratio	-----	-----	0.00	0.00	0.00	0.00	0.00
Citation/Arrest Rate	80.00	80.00	0.00	0.00	0.00	0.00	0.00
Contraband Hit Rate	66.67	66.67	0.00	0.00	0.00	0.00	0.00

Wheeling PD (Adjusted Census Population 25627)

Key Indicators	Total	White	Black	Asian	Native American	Hispanic	Other
Stop Information							
# of Total Stops	680	626	39	1	0	5	9
% of Total Stops	100.00	92.06	5.74	0.15	0.00	0.74	1.32
# of Total Searches	19	18	1	0	0	0	0
% of Total Searches	100.00	94.74	5.26	0.00	0.00	0.00	0.00
# of Citation/Arrests	419	384	25	1	0	3	6
# of Contraband Hits	5	5	0	0	0	0	0
Benchmark	-----	93.38	3.56	0.91	0.11	0.71	1.33
Calculations							
Stop Disparity Index	-----	0.99	1.61	0.16	0.00	1.04	1.00
Stop Disparity Ratio	-----	-----	1.63	0.16	0.00	1.05	1.01
Search Rate	2.79	2.88	2.56	0.00	0.00	0.00	0.00
Search Disparity Index	-----	1.03	0.92	0.00	0.00	0.00	0.00
Search Disparity Ratio	-----	-----	0.89	0.00	0.00	0.00	0.00
Citation/Arrest Rate	61.62	61.34	64.10	100.00	0.00	60.00	66.67
Contraband Hit Rate	26.32	27.78	0.00	0.00	0.00	0.00	0.00

Williamstown PD (Adjusted Census Population 2871)

Key Indicators	Total	White	Black	Asian	Native American	Hispanic	Other
Stop Information							
# of Total Stops	158	154	1	1	0	2	0
% of Total Stops	100.00	97.47	0.63	0.63	0.00	1.27	0.00
# of Total Searches	3	3	0	0	0	0	0
% of Total Searches	100.00	100.00	0.00	0.00	0.00	0.00	0.00
# of Citation/Arrests	84	81	1	0	0	2	0
# of Contraband Hits	1	1	0	0	0	0	0
Benchmark	-----	97.90	0.20	0.48	0.27	0.45	0.70
Calculations							
Stop Disparity Index	-----	1.00	3.16	1.32	0.00	2.81	0.00
Stop Disparity Ratio	-----	-----	3.18	1.32	0.00	2.83	0.00
Search Rate	1.90	1.95	0.00	0.00	0.00	0.00	0.00
Search Disparity Index	-----	1.03	0.00	0.00	0.00	0.00	0.00
Search Disparity Ratio	-----	-----	0.00	0.00	0.00	0.00	0.00
Citation/Arrest Rate	53.16	52.60	100.00	0.00	0.00	100.00	0.00
Contraband Hit Rate	33.33	33.33	0.00	0.00	0.00	0.00	0.00

Winfield PD (Adjusted Census Population 1800)

Key Indicators	Total	White	Black	Asian	Native American	Hispanic	Other
Stop Information							
# of Total Stops	277	272	3	2	0	0	0
% of Total Stops	100.00	98.19	1.08	0.72	0.00	0.00	0.00
# of Total Searches	4	4	0	0	0	0	0
% of Total Searches	100.00	100.00	0.00	0.00	0.00	0.00	0.00
# of Citation/Arrests	276	272	2	2	0	0	0
# of Contraband Hits	2	2	0	0	0	0	0
Benchmark	-----	98.73	0.22	0.22	0.28	0.44	0.11
Calculations							
Stop Disparity Index	-----	0.99	4.92	3.28	0.00	0.00	0.00
Stop Disparity Ratio	-----	-----	4.95	3.30	0.00	0.00	0.00
Search Rate	1.44	1.47	0.00	0.00	0.00	0.00	0.00
Search Disparity Index	-----	1.02	0.00	0.00	0.00	0.00	0.00
Search Disparity Ratio	-----	-----	0.00	0.00	0.00	0.00	0.00
Citation/Arrest Rate	99.64	100.00	66.67	100.00	0.00	0.00	0.00
Contraband Hit Rate	50.00	50.00	0.00	0.00	0.00	0.00	0.00

Wood Co SO (Adjusted Census Population 80028)

Key Indicators	Total	White	Black	Asian	Native American	Hispanic	Other
Stop Information							
# of Total Stops	910	885	14	5	0	6	0
% of Total Stops	100.00	97.25	1.54	0.55	0.00	0.66	0.00
# of Total Searches	123	118	2	0	0	3	0
% of Total Searches	100.00	95.93	1.63	0.00	0.00	2.44	0.00
# of Citation/Arrests	420	405	8	3	0	4	0
# of Contraband Hits	73	70	2	0	0	1	0
Benchmark	-----	96.99	0.93	0.57	0.18	0.56	0.77
Calculations							
Stop Disparity Index	-----	1.00	1.65	0.96	0.00	1.18	0.00
Stop Disparity Ratio	-----	-----	1.65	0.96	0.00	1.17	0.00
Search Rate	13.52	13.33	14.29	0.00	0.00	50.00	0.00
Search Disparity Index	-----	0.99	1.06	0.00	0.00	3.70	0.00
Search Disparity Ratio	-----	-----	1.07	0.00	0.00	3.75	0.00
Citation/Arrest Rate	46.15	45.76	57.14	60.00	0.00	66.67	0.00
Contraband Hit Rate	59.35	59.32	100.00	0.00	0.00	33.33	0.00

Sub-area Analysis of Selected Principal City and County Law Enforcement Agencies

These tables provide detailed information on stops, searches, citation/arrests, and contraband hits by race group for selected law enforcement agencies at the patrol area level. The adjusted Census population and the benchmark for each race group are also provided for each patrol area.

Counts and percentages are provided for each race and totaled for the patrol area. In addition, standard measures of disparity have been calculated for each patrol area and race group using the formulas shown below.

Please note that all results presented in these tables have been rounded; however, all calculations were performed on unrounded values. Thus, incorrect results may be obtained if the following formulas are applied to the rounded values as shown. This is due to the compounding of round-off error.

Calculations:

Stop Disparity Index = % of total stops / benchmark

Stop Disparity Ratio = stop disparity index minority / stop disparity index majority (white)

Search Disparity Index = % of total searches / % of total stops

Search Disparity Ratio = search disparity index minority / search disparity index majority (white)

Search Rate = (# of total searches / # of total stops) *100

Citation/arrest Rate = (# of citation/arrests / # of total stops) *100

Contraband Hit Rate = (# of contraband hits / # of total searches) *100

For further information on the interpretation of these measures please refer to the [Statewide Overview of Findings](#).

In addition, totals by patrol area may not add to the total stops for the agency due to invalid patrol area information. Stops with a patrol area number/code other than those designated by the agency were removed. In addition, designated patrol areas were collapsed for some agencies to better match census boundaries and thus allow for a more accurate benchmark.

Number and percent of agency cases removed for invalid patrol area

	#	%
Beckley PD	492	12.2
Cabell Co SO	3	1
Charleston PD	28	0.5
Huntington PD	70	26.7
Kanawha Co SO	6	0.2
Monongalia Co SO	1	0.2
Morgantown PD	2	0.1
Ohio Co SO	2	0.4
Parkersburg PD	2	0.5
Raleigh Co SO	1	0.1
Wheeling PD	122	17.9

Patrol Area Definitions:

Beckley PD

- 101 I-64/Little Whitestick Creek to Robert C. Byrd Drive (west)
- 102 Eastern section
- 103 South (above Mabscott)

Berkeley Co SO

- 100 West of I-81
- 200 East of I-81

Cabell Co SO

- 001 Small area at east edge of Huntington city limits near Ohio River
- 002 Western section including Huntington, Barboursville, and Pea Ridge
- 003 Eastern section including Milton and Culloden

Charleston PD

- 001 North Charleston (7th Avenue, West Washington St)
- 002 North of Chandler Drive, Edgewood Drive (closest to North Charleston)
- 003 West Side from Patrick St to Pennsylvania Avenue and West Washington St to Edgewood Drive/Garrison Avenue
- 004 West Side from Patrick St to Brooks St and Kanawha Boulevard to West Washington St
- 005 Northeast of Piedmont Rd and Greenbrier St to city limits (airport, Coonskin Park area)
- 006 East End from Brooks St to Greenbrier St and Washington Street East to Piedmont Rd
- 007 East End Brooks St to Greenbrier St and Kanawha Boulevard to Washington Street East

- 008 Kanawha City (river to railroad tracks)
- 009 South of Kanawha City from railroad tracks to city limits
- 010 South Ruffner to US119
- 011 US119 to city limits to South Charleston

Huntington PD

- 001 Wayne County section of Huntington to 5th St from railroad to the river
- 002 Kiwanis Park, west end near Harveytown (5th St W to 8th St)
- 003 Ritter Park, south side McCoy Road/8th St to 20th St
- 004 East of 20th St to city limits from railroad and along Guyandotte River to Ohio River
- 056 Southeast section of Huntington including Rotary Park to I-64, 20th street to city limits

Kanawha Co SO

- 001 St. Albans area including Spring Hill and South Charleston
- 002 Cross Lanes area including Dunbar and Nitro
- 003 Sissonville area
- 004 Elk area to Clay County line (area stops around Nicholas County line)
- 005 Southern section of county including Quincy, Marmet, Belle, Cedar Grove, Pratt
- 006 Charleston City Limits

Martinsburg PD

- 111 East of Queen St includes Lambert Park, PO Faulkner Park, Prather Park, Green Hill and Rosedale Cemetery
- 222 West of Queen St to I-81 and city limits to King St (Oatesdale Park, War Memorial Park, Lake Thomas)
- 333 West of Queen St to I-81 and south of King St (Shepherd Community College, Ambrose Park, Martinsburg Mall, Martinsburg High)

Monongalia Co SO

- 100 V Section between I-79 & I-68 including Morgantown (Eastern District North of I-68)
- 200 East and South I-79 & I-68 (Eastern District South of I-68)
- 300 Western District (west of I-79 to county line)

Morgantown PD

- 010 Northwest section (northwest of Mason Street/Campus Drive)
- 020 South of Deckers Creek Road to city limits
- 021 River/Charles Avenue to Deckers Creek Road
- 030 East Side

Ohio Co SO

- 001 City of Wheeling
- 002 City of Tridelphia
- 003 Clearview, Short Creek, Peters Run
- 004 West Liberty, WVSC, Valley Grove, Potomas, Mt. Echo
- 005 I-70/I-470
- 006 Dallas Pike
- 007 Bethlehem

Parkersburg PD

- 100** South section past Little Kanawha River
- 200** North from Little Kanawha River to 13th St
- 300** 13th St to 23rd St
- 400** 23rd St to city limits (northern section)

Raleigh Co SO

- 001** Mabscott/Beckley (I-77/Rt 19)
- 002** Eccles (I-77W to just past Stephens Lake, Harper Rd to county line)
- 003** Eastern section including Grandview, Glen Morgan, Shady Spring to county line
- 004** South of 54 including Coal City and Rhodell to county line
- 005** Crab Orchard (south of PA 002)
- 006** Piney View (north of Beckley) (I-77 to Stonewall, North of 19 to I-64, Prosperity, Bradley)
- 007** Western section (west of 54 to county line)

Wheeling PD

- 005** North Park, Warwood, North section of city to peak
- 007** Wheeling Island
- 023** Western section of city east of US 250, south of I-70
- 468** Eastern section of city includes I-70, east of Bethany Pike, US 250

Wood Co SO

- 001** North of Little Kanawha River
- 002** South of Little Kanawha River

Beckley PD Patrol Area: 101 (Adjusted Census Population 7270)

Key Indicators	Total	White	Black	Asian	Native American	Hispanic	Other
Stop Information							
# of Total Stops	1959	1759	153	19	0	11	17
% of Total Stops	100.00	89.79	7.81	0.97	0.00	0.56	0.87
# of Total Searches	34	27	6	0	0	1	0
% of Total Searches	100.00	79.41	17.65	0.00	0.00	2.94	0.00
# of Citation/Arrests	1597	1433	126	15	0	11	12
# of Contraband Hits	11	9	2	0	0	0	0
Benchmark	-----	89.70	5.53	2.35	0.22	0.78	1.42
Calculations							
Stop Disparity Index	-----	1.00	1.41	0.41	0.00	0.72	0.61
Stop Disparity Ratio	-----	-----	1.41	0.41	0.00	0.72	0.61
Search Rate	1.74	1.53	3.92	0.00	0.00	9.09	0.00
Search Disparity Index		0.88	2.26	0.00	0.00	5.24	0.00
Search Disparity Ratio	-----	-----	2.55	0.00	0.00	5.92	0.00
Citation/Arrest Rate	81.52	81.47	82.35	78.95	0.00	100.00	70.59
Contraband Hit Rate	32.35	33.33	33.33	0.00	0.00	0.00	0.00

Beckley PD Patrol Area: 102 (Adjusted Census Population 3067)

Key Indicators	Total	White	Black	Asian	Native American	Hispanic	Other
Stop Information							
# of Total Stops	973	807	144	4	0	6	12
% of Total Stops	100.00	82.94	14.80	0.41	0.00	0.62	1.23
# of Total Searches	29	16	12	0	0	1	0
% of Total Searches	100.00	55.17	41.38	0.00	0.00	3.45	0.00
# of Citation/Arrests	737	608	114	4	0	4	7
# of Contraband Hits	8	5	3	0	0	0	0
Benchmark	-----	78.04	18.66	1.21	0.13	0.59	1.37
Calculations							
Stop Disparity Index	-----	1.06	0.79	0.34	0.00	1.05	0.90
Stop Disparity Ratio	-----	-----	0.75	0.32	0.00	0.98	0.85
Search Rate	2.98	1.98	8.33	0.00	0.00	16.67	0.00
Search Disparity Index		0.67	2.80	0.00	0.00	5.59	0.00
Search Disparity Ratio	-----	-----	4.20	0.00	0.00	8.41	0.00
Citation/Arrest Rate	75.75	75.34	79.17	100.00	0.00	66.67	58.33
Contraband Hit Rate	27.59	31.25	25.00	0.00	0.00	0.00	0.00

Beckley PD Patrol Area: 103 (Adjusted Census Population 2883)

Key Indicators	Total	White	Black	Asian	Native American	Hispanic	Other
Stop Information							
# of Total Stops	606	501	90	4	0	3	8
% of Total Stops	100.00	82.67	14.85	0.66	0.00	0.50	1.32
# of Total Searches	26	20	4	0	0	2	0
% of Total Searches	100.00	76.92	15.38	0.00	0.00	7.69	0.00
# of Citation/Arrests	474	390	70	3	0	3	8
# of Contraband Hits	11	9	1	0	0	1	0
Benchmark	-----	57.65	39.54	1.11	0.28	0.55	0.87
Calculations							
Stop Disparity Index	-----	1.43	0.38	0.59	0.00	0.90	1.52
Stop Disparity Ratio	-----	-----	0.26	0.41	0.00	0.63	1.06
Search Rate	4.29	3.99	4.44	0.00	0.00	66.67	0.00
Search Disparity Index		0.93	1.04	0.00	0.00	15.54	0.00
Search Disparity Ratio	-----	-----	1.11	0.00	0.00	16.70	0.00
Citation/Arrest Rate	78.22	77.84	77.78	75.00	0.00	100.00	100.00
Contraband Hit Rate	42.31	45.00	25.00	0.00	0.00	50.00	0.00

Berkeley Co SO Patrol Area: 100 (Adjusted Census Population 31387)

Key Indicators	Total	White	Black	Asian	Native American	Hispanic	Other
Stop Information							
# of Total Stops	308	282	15	2	0	4	5
% of Total Stops	100.00	91.56	4.87	0.65	0.00	1.30	1.62
# of Total Searches	10	8	2	0	0	0	0
% of Total Searches	100.00	80.00	20.00	0.00	0.00	0.00	0.00
# of Citation/Arrests	201	179	12	2	0	4	4
# of Contraband Hits	5	4	1	0	0	0	0
Benchmark	-----	95.90	1.41	0.40	0.20	1.13	0.98
Calculations							
Stop Disparity Index	-----	0.95	3.45	1.62	0.00	1.15	1.66
Stop Disparity Ratio	-----	-----	3.62	1.70	0.00	1.20	1.74
Search Rate	3.25	2.84	13.33	0.00	0.00	0.00	0.00
Search Disparity Index		0.87	4.11	0.00	0.00	0.00	0.00
Search Disparity Ratio	-----	-----	4.70	0.00	0.00	0.00	0.00
Citation/Arrest Rate	65.26	63.48	80.00	100.00	0.00	100.00	80.00
Contraband Hit Rate	50.00	50.00	50.00	0.00	0.00	0.00	0.00

Berkeley Co SO Patrol Area: 200 (Adjusted Census Population 39621)

Key Indicators	Total	White	Black	Asian	Native American	Hispanic	Other
Stop Information							
# of Total Stops	475	399	49	2	0	20	5
% of Total Stops	100.00	84.00	10.32	0.42	0.00	4.21	1.05
# of Total Searches	26	20	3	0	0	3	0
% of Total Searches	100.00	76.92	11.54	0.00	0.00	11.54	0.00
# of Citation/Arrests	240	207	19	0	0	9	5
# of Contraband Hits	10	9	1	0	0	0	0
Benchmark	-----	89.84	6.06	0.58	0.28	1.73	1.51
Calculations							
Stop Disparity Index	-----	0.93	1.70	0.73	0.00	2.43	0.70
Stop Disparity Ratio	-----	-----	1.82	0.78	0.00	2.60	0.75
Search Rate	5.47	5.01	6.12	0.00	0.00	15.00	0.00
Search Disparity Index		0.92	1.12	0.00	0.00	2.74	0.00
Search Disparity Ratio	-----	-----	1.22	0.00	0.00	2.99	0.00
Citation/Arrest Rate	50.53	51.88	38.78	0.00	0.00	45.00	100.00
Contraband Hit Rate	38.46	45.00	33.33	0.00	0.00	0.00	0.00

Cabell CO SO Patrol Area: 001 (Adjusted Census Population 4066)

Key Indicators	Total	White	Black	Asian	Native American	Hispanic	Other
Stop Information							
# of Total Stops	51	48	2	1	0	0	0
% of Total Stops	100.00	94.12	3.92	1.96	0.00	0.00	0.00
# of Total Searches	10	10	0	0	0	0	0
% of Total Searches	100.00	100.00	0.00	0.00	0.00	0.00	0.00
# of Citation/Arrests	49	47	2	0	0	0	0
# of Contraband Hits	4	4	0	0	0	0	0
Benchmark	-----	96.81	1.01	0.20	0.07	0.61	1.30
Calculations							
Stop Disparity Index	-----	0.97	3.88	9.80	0.00	0.00	0.00
Stop Disparity Ratio	-----	-----	3.99	10.08	0.00	0.00	0.00
Search Rate	19.61	20.83	0.00	0.00	0.00	0.00	0.00
Search Disparity Index		1.06	0.00	0.00	0.00	0.00	0.00
Search Disparity Ratio	-----	-----	0.00	0.00	0.00	0.00	0.00
Citation/Arrest Rate	96.08	97.92	100.00	0.00	0.00	0.00	0.00
Contraband Hit Rate	40.00	40.00	0.00	0.00	0.00	0.00	0.00

Cabell CO SO Patrol Area: 002 (Adjusted Census Population 60031)

Key Indicators	Total	White	Black	Asian	Native American	Hispanic	Other
Stop Information							
# of Total Stops	165	158	4	1	0	0	2
% of Total Stops	100.00	95.76	2.42	0.61	0.00	0.00	1.21
# of Total Searches	12	12	0	0	0	0	0
% of Total Searches	100.00	100.00	0.00	0.00	0.00	0.00	0.00
# of Citation/Arrests	164	157	4	1	0	0	2
# of Contraband Hits	4	4	0	0	0	0	0
Benchmark	-----	92.22	4.59	0.99	0.19	0.72	1.29
Calculations							
Stop Disparity Index	-----	1.04	0.53	0.61	0.00	0.00	0.94
Stop Disparity Ratio	-----	-----	0.51	0.59	0.00	0.00	0.90
Search Rate	7.27	7.59	0.00	0.00	0.00	0.00	0.00
Search Disparity Index		1.04	0.00	0.00	0.00	0.00	0.00
Search Disparity Ratio	-----	-----	0.00	0.00	0.00	0.00	0.00
Citation/Arrest Rate	99.39	99.37	100.00	100.00	0.00	0.00	100.00
Contraband Hit Rate	33.33	33.33	0.00	0.00	0.00	0.00	0.00

Cabell CO SO Patrol Area: 003 (Adjusted Census Population 20463)

Key Indicators	Total	White	Black	Asian	Native American	Hispanic	Other
Stop Information							
# of Total Stops	78	78	0	0	0	0	0
% of Total Stops	100.00	100.00	0.00	0.00	0.00	0.00	0.00
# of Total Searches	2	2	0	0	0	0	0
% of Total Searches	100.00	100.00	0.00	0.00	0.00	0.00	0.00
# of Citation/Arrests	74	74	0	0	0	0	0
# of Contraband Hits	1	1	0	0	0	0	0
Benchmark	-----	98.59	0.14	0.24	0.09	0.42	0.52
Calculations							
Stop Disparity Index	-----	1.01	0.00	0.00	0.00	0.00	0.00
Stop Disparity Ratio	-----	-----	0.00	0.00	0.00	0.00	0.00
Search Rate	2.56	2.56	0.00	0.00	0.00	0.00	0.00
Search Disparity Index		1.00	0.00	0.00	0.00	0.00	0.00
Search Disparity Ratio	-----	-----	0.00	0.00	0.00	0.00	0.00
Citation/Arrest Rate	94.87	94.87	0.00	0.00	0.00	0.00	0.00
Contraband Hit Rate	50.00	50.00	0.00	0.00	0.00	0.00	0.00

Charleston PD Patrol Area: 001 (Adjusted Census Population 2853)

Key Indicators	Total	White	Black	Asian	Native American	Hispanic	Other
Stop Information							
# of Total Stops	857	755	86	5	0	5	6
% of Total Stops	100.00	88.10	10.04	0.58	0.00	0.58	0.70
# of Total Searches	28	22	6	0	0	0	0
% of Total Searches	100.00	78.57	21.43	0.00	0.00	0.00	0.00
# of Citation/Arrests	610	538	62	4	0	3	3
# of Contraband Hits	11	10	1	0	0	0	0
Benchmark	-----	84.02	12.23	0.42	0.14	0.84	2.35
Calculations							
Stop Disparity Index	-----	1.05	0.82	1.39	0.00	0.69	0.30
Stop Disparity Ratio	-----	-----	0.78	1.32	0.00	0.66	0.28
Search Rate	3.27	2.91	6.98	0.00	0.00	0.00	0.00
Search Disparity Index		0.89	2.14	0.00	0.00	0.00	0.00
Search Disparity Ratio	-----	-----	2.39	0.00	0.00	0.00	0.00
Citation/Arrest Rate	71.18	71.26	72.09	80.00	0.00	60.00	50.00
Contraband Hit Rate	39.29	45.45	16.67	0.00	0.00	0.00	0.00

Charleston PD Patrol Area: 002 (Adjusted Census Population 3031)

Key Indicators	Total	White	Black	Asian	Native American	Hispanic	Other
Stop Information							
# of Total Stops	547	498	43	0	0	3	3
% of Total Stops	100.00	91.04	7.86	0.00	0.00	0.55	0.55
# of Total Searches	13	8	5	0	0	0	0
% of Total Searches	100.00	61.54	38.46	0.00	0.00	0.00	0.00
# of Citation/Arrests	497	463	29	0	0	3	2
# of Contraband Hits	4	3	1	0	0	0	0
Benchmark	-----	95.41	2.11	0.63	0.23	0.36	1.25
Calculations							
Stop Disparity Index	-----	0.95	3.73	0.00	0.00	1.52	0.44
Stop Disparity Ratio	-----	-----	3.90	0.00	0.00	1.60	0.46
Search Rate	2.38	1.61	11.63	0.00	0.00	0.00	0.00
Search Disparity Index		0.68	4.89	0.00	0.00	0.00	0.00
Search Disparity Ratio	-----	-----	7.24	0.00	0.00	0.00	0.00
Citation/Arrest Rate	90.86	92.97	67.44	0.00	0.00	100.00	66.67
Contraband Hit Rate	30.77	37.50	20.00	0.00	0.00	0.00	0.00

Charleston PD Patrol Area: 003 (Adjusted Census Population 6219)

Key Indicators	Total	White	Black	Asian	Native American	Hispanic	Other
Stop Information							
# of Total Stops	228	185	39	1	0	1	2
% of Total Stops	100.00	81.14	17.11	0.44	0.00	0.44	0.88
# of Total Searches	11	4	6	0	0	1	0
% of Total Searches	100.00	36.36	54.55	0.00	0.00	9.09	0.00
# of Citation/Arrests	161	127	30	1	0	1	2
# of Contraband Hits	4	2	1	0	0	1	0
Benchmark	-----	86.20	10.23	0.26	0.32	0.58	2.41
Calculations							
Stop Disparity Index	-----	0.94	1.67	1.69	0.00	0.76	0.36
Stop Disparity Ratio	-----	-----	1.78	1.79	0.00	0.80	0.39
Search Rate	4.82	2.16	15.38	0.00	0.00	100.00	0.00
Search Disparity Index		0.45	3.19	0.00	0.00	20.73	0.00
Search Disparity Ratio	-----	-----	7.12	0.00	0.00	46.25	0.00
Citation/Arrest Rate	70.61	68.65	76.92	100.00	0.00	100.00	100.00
Contraband Hit Rate	36.36	50.00	16.67	0.00	0.00	100.00	0.00

Charleston PD Patrol Area: 004 (Adjusted Census Population 4269)

Key Indicators	Total	White	Black	Asian	Native American	Hispanic	Other
Stop Information							
# of Total Stops	1053	863	163	2	0	11	14
% of Total Stops	100.00	81.96	15.48	0.19	0.00	1.04	1.33
# of Total Searches	38	20	18	0	0	0	0
% of Total Searches	100.00	52.63	47.37	0.00	0.00	0.00	0.00
# of Citation/Arrests	865	708	137	1	0	9	10
# of Contraband Hits	23	13	10	0	0	0	0
Benchmark	-----	57.04	37.34	0.56	0.49	1.15	3.42
Calculations							
Stop Disparity Index	-----	1.44	0.41	0.34	0.00	0.91	0.39
Stop Disparity Ratio	-----	-----	0.29	0.24	0.00	0.63	0.27
Search Rate	3.61	2.32	11.04	0.00	0.00	0.00	0.00
Search Disparity Index		0.64	3.06	0.00	0.00	0.00	0.00
Search Disparity Ratio	-----	-----	4.77	0.00	0.00	0.00	0.00
Citation/Arrest Rate	82.15	82.04	84.05	50.00	0.00	81.82	71.43
Contraband Hit Rate	60.53	65.00	55.56	0.00	0.00	0.00	0.00

Charleston PD Patrol Area: 005 (Adjusted Census Population 4074)

Key Indicators	Total	White	Black	Asian	Native American	Hispanic	Other
Stop Information							
# of Total Stops	1034	896	113	5	0	7	13
% of Total Stops	100.00	86.65	10.93	0.48	0.00	0.68	1.26
# of Total Searches	28	19	8	0	0	1	0
% of Total Searches	100.00	67.86	28.57	0.00	0.00	3.57	0.00
# of Citation/Arrests	784	690	76	2	0	5	11
# of Contraband Hits	16	11	4	0	0	1	0
Benchmark	-----	74.86	18.23	2.04	0.10	1.42	3.36
Calculations							
Stop Disparity Index	-----	1.16	0.60	0.24	0.00	0.48	0.37
Stop Disparity Ratio	-----	-----	0.52	0.20	0.00	0.41	0.32
Search Rate	2.71	2.12	7.08	0.00	0.00	14.29	0.00
Search Disparity Index		0.78	2.61	0.00	0.00	5.28	0.00
Search Disparity Ratio	-----	-----	3.34	0.00	0.00	6.74	0.00
Citation/Arrest Rate	75.82	77.01	67.26	40.00	0.00	71.43	84.62
Contraband Hit Rate	57.14	57.89	50.00	0.00	0.00	100.00	0.00

Charleston PD Patrol Area: 006 (Adjusted Census Population 1196)

Key Indicators	Total	White	Black	Asian	Native American	Hispanic	Other
Stop Information							
# of Total Stops	298	231	61	0	0	1	5
% of Total Stops	100.00	77.52	20.47	0.00	0.00	0.34	1.68
# of Total Searches	17	11	6	0	0	0	0
% of Total Searches	100.00	64.71	35.29	0.00	0.00	0.00	0.00
# of Citation/Arrests	205	161	39	0	0	1	4
# of Contraband Hits	11	8	3	0	0	0	0
Benchmark	-----	55.92	36.98	1.42	0.67	2.01	3.01
Calculations							
Stop Disparity Index	-----	1.39	0.55	0.00	0.00	0.17	0.56
Stop Disparity Ratio	-----	-----	0.40	0.00	0.00	0.12	0.40
Search Rate	5.70	4.76	9.84	0.00	0.00	0.00	0.00
Search Disparity Index		0.83	1.72	0.00	0.00	0.00	0.00
Search Disparity Ratio	-----	-----	2.07	0.00	0.00	0.00	0.00
Citation/Arrest Rate	68.79	69.70	63.93	0.00	0.00	100.00	80.00
Contraband Hit Rate	64.71	72.73	50.00	0.00	0.00	0.00	0.00

Charleston PD Patrol Area: 007 (Adjusted Census Population 1977)

Key Indicators	Total	White	Black	Asian	Native American	Hispanic	Other
Stop Information							
# of Total Stops	247	179	59	3	0	5	1
% of Total Stops	100.00	72.47	23.89	1.21	0.00	2.02	0.40
# of Total Searches	17	5	12	0	0	0	0
% of Total Searches	100.00	29.41	70.59	0.00	0.00	0.00	0.00
# of Citation/Arrests	138	99	35	0	0	3	1
# of Contraband Hits	7	2	5	0	0	0	0
Benchmark	-----	80.02	12.29	2.83	0.71	1.32	2.83
Calculations							
Stop Disparity Index	-----	0.91	1.94	0.43	0.00	1.53	0.14
Stop Disparity Ratio	-----	-----	2.15	0.47	0.00	1.69	0.16
Search Rate	6.88	2.79	20.34	0.00	0.00	0.00	0.00
Search Disparity Index		0.41	2.96	0.00	0.00	0.00	0.00
Search Disparity Ratio	-----	-----	7.28	0.00	0.00	0.00	0.00
Citation/Arrest Rate	55.87	55.31	59.32	0.00	0.00	60.00	100.00
Contraband Hit Rate	41.18	40.00	41.67	0.00	0.00	0.00	0.00

Charleston PD Patrol Area: 008 (Adjusted Census Population 5586)

Key Indicators	Total	White	Black	Asian	Native American	Hispanic	Other
Stop Information							
# of Total Stops	225	185	34	1	0	0	5
% of Total Stops	100.00	82.22	15.11	0.44	0.00	0.00	2.22
# of Total Searches	13	9	4	0	0	0	0
% of Total Searches	100.00	69.23	30.77	0.00	0.00	0.00	0.00
# of Citation/Arrests	147	122	20	0	0	0	5
# of Contraband Hits	6	4	2	0	0	0	0
Benchmark	-----	91.64	3.35	3.06	0.16	0.70	1.09
Calculations							
Stop Disparity Index	-----	0.90	4.51	0.15	0.00	0.00	2.04
Stop Disparity Ratio	-----	-----	5.03	0.16	0.00	0.00	2.27
Search Rate	5.78	4.86	11.76	0.00	0.00	0.00	0.00
Search Disparity Index		0.84	2.04	0.00	0.00	0.00	0.00
Search Disparity Ratio	-----	-----	2.42	0.00	0.00	0.00	0.00
Citation/Arrest Rate	65.33	65.95	58.82	0.00	0.00	0.00	100.00
Contraband Hit Rate	46.15	44.44	50.00	0.00	0.00	0.00	0.00

Charleston PD Patrol Area: 009 (Adjusted Census Population 2412)

Key Indicators	Total	White	Black	Asian	Native American	Hispanic	Other
Stop Information							
# of Total Stops	171	146	18	3	0	1	3
% of Total Stops	100.00	85.38	10.53	1.75	0.00	0.58	1.75
# of Total Searches	4	0	4	0	0	0	0
% of Total Searches	100.00	0.00	100.00	0.00	0.00	0.00	0.00
# of Citation/Arrests	103	90	12	0	0	0	1
# of Contraband Hits	1	0	1	0	0	0	0
Benchmark	-----	85.51	10.47	2.74	0.50	0.00	0.79
Calculations							
Stop Disparity Index	-----	1.00	1.01	0.64	0.00	0.00	2.22
Stop Disparity Ratio	-----	-----	1.01	0.64	0.00	0.00	2.22
Search Rate	2.34	0.00	22.22	0.00	0.00	0.00	0.00
Search Disparity Index		0.00	9.50	0.00	0.00	0.00	0.00
Search Disparity Ratio	-----	-----	0.00	0.00	0.00	0.00	0.00
Citation/Arrest Rate	60.23	61.64	66.67	0.00	0.00	0.00	33.33
Contraband Hit Rate	25.00	0.00	25.00	0.00	0.00	0.00	0.00

Charleston PD Patrol Area: 010 (Adjusted Census Population 9883)

Key Indicators	Total	White	Black	Asian	Native American	Hispanic	Other
Stop Information							
# of Total Stops	151	134	10	1	0	1	5
% of Total Stops	100.00	88.74	6.62	0.66	0.00	0.66	3.31
# of Total Searches	1	0	1	0	0	0	0
% of Total Searches	100.00	0.00	100.00	0.00	0.00	0.00	0.00
# of Citation/Arrests	131	115	9	1	0	1	5
# of Contraband Hits	1	0	1	0	0	0	0
Benchmark	-----	92.49	1.95	3.97	0.12	0.60	0.87
Calculations							
Stop Disparity Index	-----	0.96	3.40	0.17	0.00	1.10	3.81
Stop Disparity Ratio	-----	-----	3.54	0.17	0.00	1.15	3.97
Search Rate	0.66	0.00	10.00	0.00	0.00	0.00	0.00
Search Disparity Index		0.00	15.10	0.00	0.00	0.00	0.00
Search Disparity Ratio	-----	-----	0.00	0.00	0.00	0.00	0.00
Citation/Arrest Rate	86.75	85.82	90.00	100.00	0.00	100.00	100.00
Contraband Hit Rate	100.00	0.00	100.00	0.00	0.00	0.00	0.00

Charleston PD Patrol Area: 011 (Adjusted Census Population 4521)

Key Indicators	Total	White	Black	Asian	Native American	Hispanic	Other
Stop Information							
# of Total Stops	653	601	35	4	1	1	11
% of Total Stops	100.00	92.04	5.36	0.61	0.15	0.15	1.68
# of Total Searches	1	0	1	0	0	0	0
% of Total Searches	100.00	0.00	100.00	0.00	0.00	0.00	0.00
# of Citation/Arrests	507	469	26	1	1	1	9
# of Contraband Hits	1	0	1	0	0	0	0
Benchmark	-----	88.14	6.79	2.39	0.22	0.69	1.77
Calculations							
Stop Disparity Index	-----	1.04	0.79	0.26	0.70	0.22	0.95
Stop Disparity Ratio	-----	-----	0.76	0.25	0.67	0.21	0.91
Search Rate	0.15	0.00	2.86	0.00	0.00	0.00	0.00
Search Disparity Index		0.00	18.66	0.00	0.00	0.00	0.00
Search Disparity Ratio	-----	-----	0.00	0.00	0.00	0.00	0.00
Citation/Arrest Rate	77.64	78.04	74.29	25.00	100.00	100.00	81.82
Contraband Hit Rate	100.00	0.00	100.00	0.00	0.00	0.00	0.00

Huntington PD Patrol Area: 002 (Adjusted Census Population 9263)

Key Indicators	Total	White	Black	Asian	Native American	Hispanic	Other
Stop Information							
# of Total Stops	89	78	7	1	0	1	2
% of Total Stops	100.00	87.64	7.87	1.12	0.00	1.12	2.25
# of Total Searches	2	1	1	0	0	0	0
% of Total Searches	100.00	50.00	50.00	0.00	0.00	0.00	0.00
# of Citation/Arrests	82	72	7	1	0	1	1
# of Contraband Hits	1	1	0	0	0	0	0
Benchmark	-----	91.08	4.12	1.55	0.23	1.32	1.69
Calculations							
Stop Disparity Index	-----	0.96	1.91	0.72	0.00	0.85	1.33
Stop Disparity Ratio	-----	-----	1.98	0.75	0.00	0.88	1.38
Search Rate	2.25	1.28	14.29	0.00	0.00	0.00	0.00
Search Disparity Index		0.57	6.36	0.00	0.00	0.00	0.00
Search Disparity Ratio	-----	-----	11.14	0.00	0.00	0.00	0.00
Citation/Arrest Rate	92.13	92.31	100.00	100.00	0.00	100.00	50.00
Contraband Hit Rate	50.00	100.00	0.00	0.00	0.00	0.00	0.00

Huntington PD Patrol Area: 004 (Adjusted Census Population 8462)

Key Indicators	Total	White	Black	Asian	Native American	Hispanic	Other
Stop Information							
# of Total Stops	36	33	3	0	0	0	0
% of Total Stops	100.00	91.67	8.33	0.00	0.00	0.00	0.00
# of Total Searches	5	3	2	0	0	0	0
% of Total Searches	100.00	60.00	40.00	0.00	0.00	0.00	0.00
# of Citation/Arrests	34	31	3	0	0	0	0
# of Contraband Hits	2	2	0	0	0	0	0
Benchmark	-----	96.40	1.30	0.41	0.08	0.74	1.06
Calculations							
Stop Disparity Index	-----	0.95	6.41	0.00	0.00	0.00	0.00
Stop Disparity Ratio	-----	-----	6.74	0.00	0.00	0.00	0.00
Search Rate	13.89	9.09	66.67	0.00	0.00	0.00	0.00
Search Disparity Index		0.65	4.80	0.00	0.00	0.00	0.00
Search Disparity Ratio	-----	-----	7.33	0.00	0.00	0.00	0.00
Citation/Arrest Rate	94.44	93.94	100.00	0.00	0.00	0.00	0.00
Contraband Hit Rate	40.00	66.67	0.00	0.00	0.00	0.00	0.00

Huntington PD Patrol Area: 056 (Adjusted Census Population 11303)

Key Indicators	Total	White	Black	Asian	Native American	Hispanic	Other
Stop Information							
# of Total Stops	16	16	0	0	0	0	0
% of Total Stops	100.00	100.00	0.00	0.00	0.00	0.00	0.00
# of Total Searches	3	3	0	0	0	0	0
% of Total Searches	100.00	100.00	0.00	0.00	0.00	0.00	0.00
# of Citation/Arrests	14	14	0	0	0	0	0
# of Contraband Hits	1	1	0	0	0	0	0
Benchmark	-----	92.41	4.39	0.69	0.12	0.86	1.54
Calculations							
Stop Disparity Index	-----	1.08	0.00	0.00	0.00	0.00	0.00
Stop Disparity Ratio	-----	-----	0.00	0.00	0.00	0.00	0.00
Search Rate	18.75	18.75	0.00	0.00	0.00	0.00	0.00
Search Disparity Index		1.00	0.00	0.00	0.00	0.00	0.00
Search Disparity Ratio	-----	-----	0.00	0.00	0.00	0.00	0.00
Citation/Arrest Rate	87.50	87.50	0.00	0.00	0.00	0.00	0.00
Contraband Hit Rate	33.33	33.33	0.00	0.00	0.00	0.00	0.00

Kanawha Co SO Patrol Area: 001 (Adjusted Census Population 43876)

Key Indicators	Total	White	Black	Asian	Native American	Hispanic	Other
Stop Information							
# of Total Stops	898	819	60	1	0	9	9
% of Total Stops	100.00	91.20	6.68	0.11	0.00	1.00	1.00
# of Total Searches	76	71	5	0	0	0	0
% of Total Searches	100.00	93.42	6.58	0.00	0.00	0.00	0.00
# of Citation/Arrests	619	569	38	1	0	7	4
# of Contraband Hits	19	17	2	0	0	0	0
Benchmark	-----	94.04	3.63	0.46	0.25	0.55	1.07
Calculations							
Stop Disparity Index	-----	0.97	1.84	0.24	0.00	1.82	0.94
Stop Disparity Ratio	-----	-----	1.90	0.25	0.00	1.88	0.97
Search Rate	8.46	8.67	8.33	0.00	0.00	0.00	0.00
Search Disparity Index		1.02	0.98	0.00	0.00	0.00	0.00
Search Disparity Ratio	-----	-----	0.96	0.00	0.00	0.00	0.00
Citation/Arrest Rate	68.93	69.47	63.33	100.00	0.00	77.78	44.44
Contraband Hit Rate	25.00	23.94	40.00	0.00	0.00	0.00	0.00

Kanawha Co SO Patrol Area: 002 (Adjusted Census Population 28375)

Key Indicators	Total	White	Black	Asian	Native American	Hispanic	Other
Stop Information							
# of Total Stops	767	687	66	3	0	6	5
% of Total Stops	100.00	89.57	8.60	0.39	0.00	0.78	0.65
# of Total Searches	45	43	2	0	0	0	0
% of Total Searches	100.00	95.56	4.44	0.00	0.00	0.00	0.00
# of Citation/Arrests	479	440	30	2	0	4	3
# of Contraband Hits	15	13	2	0	0	0	0
Benchmark	-----	89.52	7.39	1.13	0.21	0.64	1.11
Calculations							
Stop Disparity Index	-----	1.00	1.16	0.35	0.00	1.22	0.59
Stop Disparity Ratio	-----	-----	1.16	0.35	0.00	1.22	0.59
Search Rate	5.87	6.26	3.03	0.00	0.00	0.00	0.00
Search Disparity Index		1.07	0.52	0.00	0.00	0.00	0.00
Search Disparity Ratio	-----	-----	0.48	0.00	0.00	0.00	0.00
Citation/Arrest Rate	62.45	64.05	45.45	66.67	0.00	66.67	60.00
Contraband Hit Rate	33.33	30.23	100.00	0.00	0.00	0.00	0.00

Kanawha Co SO Patrol Area: 003 (Adjusted Census Population 11914)

Key Indicators	Total	White	Black	Asian	Native American	Hispanic	Other
Stop Information							
# of Total Stops	412	390	10	0	0	10	2
% of Total Stops	100.00	94.66	2.43	0.00	0.00	2.43	0.49
# of Total Searches	47	46	1	0	0	0	0
% of Total Searches	100.00	97.87	2.13	0.00	0.00	0.00	0.00
# of Citation/Arrests	231	214	10	0	0	6	1
# of Contraband Hits	22	21	1	0	0	0	0
Benchmark	-----	98.49	0.24	0.16	0.13	0.40	0.59
Calculations							
Stop Disparity Index	-----	0.96	10.11	0.00	0.00	6.07	0.82
Stop Disparity Ratio	-----	-----	10.52	0.00	0.00	6.31	0.86
Search Rate	11.41	11.79	10.00	0.00	0.00	0.00	0.00
Search Disparity Index		1.03	0.88	0.00	0.00	0.00	0.00
Search Disparity Ratio	-----	-----	0.85	0.00	0.00	0.00	0.00
Citation/Arrest Rate	56.07	54.87	100.00	0.00	0.00	60.00	50.00
Contraband Hit Rate	46.81	45.65	100.00	0.00	0.00	0.00	0.00

Kanawha Co SO Patrol Area: 004 (Adjusted Census Population 23314)

Key Indicators	Total	White	Black	Asian	Native American	Hispanic	Other
Stop Information							
# of Total Stops	398	384	4	0	0	8	2
% of Total Stops	100.00	96.48	1.01	0.00	0.00	2.01	0.50
# of Total Searches	24	23	0	0	0	1	0
% of Total Searches	100.00	95.83	0.00	0.00	0.00	4.17	0.00
# of Citation/Arrests	224	213	1	0	0	8	2
# of Contraband Hits	5	4	0	0	0	1	0
Benchmark	-----	97.72	0.72	0.26	0.20	0.43	0.67
Calculations							
Stop Disparity Index	-----	0.99	1.40	0.00	0.00	4.67	0.75
Stop Disparity Ratio	-----	-----	1.41	0.00	0.00	4.73	0.76
Search Rate	6.03	5.99	0.00	0.00	0.00	12.50	0.00
Search Disparity Index		0.99	0.00	0.00	0.00	2.07	0.00
Search Disparity Ratio	-----	-----	0.00	0.00	0.00	2.09	0.00
Citation/Arrest Rate	56.28	55.47	25.00	0.00	0.00	100.00	100.00
Contraband Hit Rate	20.83	17.39	0.00	0.00	0.00	100.00	0.00

Kanawha Co SO Patrol Area: 005 (Adjusted Census Population 22140)

Key Indicators	Total	White	Black	Asian	Native American	Hispanic	Other
Stop Information							
# of Total Stops	580	536	38	1	0	1	4
% of Total Stops	100.00	92.41	6.55	0.17	0.00	0.17	0.69
# of Total Searches	91	85	6	0	0	0	0
% of Total Searches	100.00	93.41	6.59	0.00	0.00	0.00	0.00
# of Citation/Arrests	357	332	23	0	0	0	2
# of Contraband Hits	32	29	3	0	0	0	0
Benchmark	-----	92.87	4.71	0.13	0.21	0.57	1.51
Calculations							
Stop Disparity Index	-----	1.00	1.39	1.33	0.00	0.30	0.46
Stop Disparity Ratio	-----	-----	1.40	1.33	0.00	0.30	0.46
Search Rate	15.69	15.86	15.79	0.00	0.00	0.00	0.00
Search Disparity Index		1.01	1.01	0.00	0.00	0.00	0.00
Search Disparity Ratio	-----	-----	1.00	0.00	0.00	0.00	0.00
Citation/Arrest Rate	61.55	61.94	60.53	0.00	0.00	0.00	50.00
Contraband Hit Rate	35.16	34.12	50.00	0.00	0.00	0.00	0.00

Kanawha Co SO Patrol Area: 006 (Adjusted Census Population 43463)

Key Indicators	Total	White	Black	Asian	Native American	Hispanic	Other
Stop Information							
# of Total Stops	71	58	11	0	0	0	2
% of Total Stops	100.00	81.69	15.49	0.00	0.00	0.00	2.82
# of Total Searches	5	3	2	0	0	0	0
% of Total Searches	100.00	60.00	40.00	0.00	0.00	0.00	0.00
# of Citation/Arrests	46	40	4	0	0	0	2
# of Contraband Hits	2	1	1	0	0	0	0
Benchmark	-----	83.30	11.60	2.13	0.28	0.81	1.88
Calculations							
Stop Disparity Index	-----	0.98	1.34	0.00	0.00	0.00	1.50
Stop Disparity Ratio	-----	-----	1.36	0.00	0.00	0.00	1.53
Search Rate	7.04	5.17	18.18	0.00	0.00	0.00	0.00
Search Disparity Index		0.73	2.58	0.00	0.00	0.00	0.00
Search Disparity Ratio	-----	-----	3.52	0.00	0.00	0.00	0.00
Citation/Arrest Rate	64.79	68.97	36.36	0.00	0.00	0.00	100.00
Contraband Hit Rate	40.00	33.33	50.00	0.00	0.00	0.00	0.00

Martinsburg PD Patrol Area: 111 (Adjusted Census Population 3049)

Key Indicators	Total	White	Black	Asian	Native American	Hispanic	Other
Stop Information							
# of Total Stops	618	449	128	4	0	33	4
% of Total Stops	100.00	72.65	20.71	0.65	0.00	5.34	0.65
# of Total Searches	57	35	15	0	0	7	0
% of Total Searches	100.00	61.40	26.32	0.00	0.00	12.28	0.00
# of Citation/Arrests	355	248	77	2	0	26	2
# of Contraband Hits	26	16	7	0	0	3	0
Benchmark	-----	81.13	13.59	0.23	0.56	2.33	2.16
Calculations							
Stop Disparity Index	-----	0.90	1.52	2.81	0.00	2.29	0.30
Stop Disparity Ratio	-----	-----	1.70	3.14	0.00	2.56	0.33
Search Rate	9.22	7.80	11.72	0.00	0.00	21.21	0.00
Search Disparity Index		0.85	1.27	0.00	0.00	2.30	0.00
Search Disparity Ratio	-----	-----	1.50	0.00	0.00	2.72	0.00
Citation/Arrest Rate	57.44	55.23	60.16	50.00	0.00	78.79	50.00
Contraband Hit Rate	45.61	45.71	46.67	0.00	0.00	42.86	0.00

Martinsburg PD Patrol Area: 222 (Adjusted Census Population 3883)

Key Indicators	Total	White	Black	Asian	Native American	Hispanic	Other
Stop Information							
# of Total Stops	564	445	88	3	0	26	2
% of Total Stops	100.00	78.90	15.60	0.53	0.00	4.61	0.35
# of Total Searches	53	30	17	0	0	6	0
% of Total Searches	100.00	56.60	32.08	0.00	0.00	11.32	0.00
# of Citation/Arrests	311	244	45	2	0	20	0
# of Contraband Hits	21	10	10	0	0	1	0
Benchmark	-----	84.13	8.40	0.95	0.49	3.30	2.73
Calculations							
Stop Disparity Index	-----	0.94	1.86	0.56	0.00	1.40	0.13
Stop Disparity Ratio	-----	-----	1.98	0.60	0.00	1.49	0.14
Search Rate	9.40	6.74	19.32	0.00	0.00	23.08	0.00
Search Disparity Index		0.72	2.06	0.00	0.00	2.46	0.00
Search Disparity Ratio	-----	-----	2.87	0.00	0.00	3.42	0.00
Citation/Arrest Rate	55.14	54.83	51.14	66.67	0.00	76.92	0.00
Contraband Hit Rate	39.62	33.33	58.82	0.00	0.00	16.67	0.00

Martinsburg PD Patrol Area: 333 (Adjusted Census Population 4069)

Key Indicators	Total	White	Black	Asian	Native American	Hispanic	Other
Stop Information							
# of Total Stops	619	494	91	3	0	27	4
% of Total Stops	100.00	79.81	14.70	0.48	0.00	4.36	0.65
# of Total Searches	51	29	15	0	0	7	0
% of Total Searches	100.00	56.86	29.41	0.00	0.00	13.73	0.00
# of Citation/Arrests	334	265	47	2	0	19	1
# of Contraband Hits	18	14	2	0	0	2	0
Benchmark	-----	89.30	5.05	0.93	0.37	2.57	1.77
Calculations							
Stop Disparity Index	-----	0.89	2.91	0.52	0.00	1.70	0.37
Stop Disparity Ratio	-----	-----	3.26	0.58	0.00	1.90	0.41
Search Rate	8.24	5.87	16.48	0.00	0.00	25.93	0.00
Search Disparity Index		0.71	2.00	0.00	0.00	3.15	0.00
Search Disparity Ratio	-----	-----	2.81	0.00	0.00	4.42	0.00
Citation/Arrest Rate	53.96	53.64	51.65	66.67	0.00	70.37	25.00
Contraband Hit Rate	35.29	48.28	13.33	0.00	0.00	28.57	0.00

Monongalia Co SO Patrol Area: 100 (Adjusted Census Population 46974)

Key Indicators	Total	White	Black	Asian	Native American	Hispanic	Other
Stop Information							
# of Total Stops	328	280	28	6	0	3	11
% of Total Stops	100.00	85.37	8.54	1.83	0.00	0.91	3.35
# of Total Searches	42	38	3	0	0	1	0
% of Total Searches	100.00	90.48	7.14	0.00	0.00	2.38	0.00
# of Citation/Arrests	190	171	14	0	0	3	2
# of Contraband Hits	26	25	1	0	0	0	0
Benchmark	-----	90.47	3.39	3.31	0.15	1.06	1.62
Calculations							
Stop Disparity Index	-----	0.94	2.52	0.55	0.00	0.86	2.07
Stop Disparity Ratio	-----	-----	2.67	0.59	0.00	0.91	2.19
Search Rate	12.80	13.57	10.71	0.00	0.00	33.33	0.00
Search Disparity Index		1.06	0.84	0.00	0.00	2.60	0.00
Search Disparity Ratio	-----	-----	0.79	0.00	0.00	2.46	0.00
Citation/Arrest Rate	57.93	61.07	50.00	0.00	0.00	100.00	18.18
Contraband Hit Rate	61.90	65.79	33.33	0.00	0.00	0.00	0.00

Monongalia Co SO Patrol Area: 200 (Adjusted Census Population 11816)

Key Indicators	Total	White	Black	Asian	Native American	Hispanic	Other
Stop Information							
# of Total Stops	101	99	2	0	0	0	0
% of Total Stops	100.00	98.02	1.98	0.00	0.00	0.00	0.00
# of Total Searches	12	12	0	0	0	0	0
% of Total Searches	100.00	100.00	0.00	0.00	0.00	0.00	0.00
# of Citation/Arrests	44	44	0	0	0	0	0
# of Contraband Hits	3	3	0	0	0	0	0
Benchmark	-----	96.40	0.94	0.72	0.17	0.55	1.22
Calculations							
Stop Disparity Index	-----	1.02	2.11	0.00	0.00	0.00	0.00
Stop Disparity Ratio	-----	-----	2.07	0.00	0.00	0.00	0.00
Search Rate	11.88	12.12	0.00	0.00	0.00	0.00	0.00
Search Disparity Index		1.02	0.00	0.00	0.00	0.00	0.00
Search Disparity Ratio	-----	-----	0.00	0.00	0.00	0.00	0.00
Citation/Arrest Rate	43.56	44.44	0.00	0.00	0.00	0.00	0.00
Contraband Hit Rate	25.00	25.00	0.00	0.00	0.00	0.00	0.00

Monongalia Co SO Patrol Area: 300 (Adjusted Census Population 16484)

Key Indicators	Total	White	Black	Asian	Native American	Hispanic	Other
Stop Information							
# of Total Stops	57	57	0	0	0	0	0
% of Total Stops	100.00	100.00	0.00	0.00	0.00	0.00	0.00
# of Total Searches	1	1	0	0	0	0	0
% of Total Searches	100.00	100.00	0.00	0.00	0.00	0.00	0.00
# of Citation/Arrests	25	25	0	0	0	0	0
# of Contraband Hits	1	1	0	0	0	0	0
Benchmark	-----	93.77	4.22	0.25	0.30	0.63	0.82
Calculations							
Stop Disparity Index	-----	1.07	0.00	0.00	0.00	0.00	0.00
Stop Disparity Ratio	-----	-----	0.00	0.00	0.00	0.00	0.00
Search Rate	1.75	1.75	0.00	0.00	0.00	0.00	0.00
Search Disparity Index		1.00	0.00	0.00	0.00	0.00	0.00
Search Disparity Ratio	-----	-----	0.00	0.00	0.00	0.00	0.00
Citation/Arrest Rate	43.86	43.86	0.00	0.00	0.00	0.00	0.00
Contraband Hit Rate	100.00	100.00	0.00	0.00	0.00	0.00	0.00

Morgantown PD Patrol Area: 010 (Adjusted Census Population 6759)

Key Indicators	Total	White	Black	Asian	Native American	Hispanic	Other
Stop Information							
# of Total Stops	716	636	31	16	0	6	27
% of Total Stops	100.00	88.83	4.33	2.23	0.00	0.84	3.77
# of Total Searches	14	14	0	0	0	0	0
% of Total Searches	100.00	100.00	0.00	0.00	0.00	0.00	0.00
# of Citation/Arrests	416	373	15	8	0	4	16
# of Contraband Hits	3	3	0	0	0	0	0
Benchmark	-----	87.94	2.66	6.02	0.06	1.45	1.86
Calculations							
Stop Disparity Index	-----	1.01	1.63	0.37	0.00	0.58	2.03
Stop Disparity Ratio	-----	-----	1.61	0.37	0.00	0.57	2.01
Search Rate	1.96	2.20	0.00	0.00	0.00	0.00	0.00
Search Disparity Index		1.13	0.00	0.00	0.00	0.00	0.00
Search Disparity Ratio	-----	-----	0.00	0.00	0.00	0.00	0.00
Citation/Arrest Rate	58.10	58.65	48.39	50.00	0.00	66.67	59.26
Contraband Hit Rate	21.43	21.43	0.00	0.00	0.00	0.00	0.00

Morgantown PD Patrol Area: 020 (Adjusted Census Population 7612)

Key Indicators	Total	White	Black	Asian	Native American	Hispanic	Other
Stop Information							
# of Total Stops	863	771	66	11	0	4	11
% of Total Stops	100.00	89.34	7.65	1.27	0.00	0.46	1.27
# of Total Searches	42	33	9	0	0	0	0
% of Total Searches	100.00	78.57	21.43	0.00	0.00	0.00	0.00
# of Citation/Arrests	376	336	29	5	0	1	5
# of Contraband Hits	20	15	5	0	0	0	0
Benchmark	-----	91.18	4.70	1.83	0.14	0.55	1.59
Calculations							
Stop Disparity Index	-----	0.98	1.63	0.70	0.00	0.84	0.80
Stop Disparity Ratio	-----	-----	1.66	0.71	0.00	0.86	0.82
Search Rate	4.87	4.28	13.64	0.00	0.00	0.00	0.00
Search Disparity Index		0.88	2.80	0.00	0.00	0.00	0.00
Search Disparity Ratio	-----	-----	3.19	0.00	0.00	0.00	0.00
Citation/Arrest Rate	43.57	43.58	43.94	45.45	0.00	25.00	45.45
Contraband Hit Rate	47.62	45.45	55.56	0.00	0.00	0.00	0.00

Morgantown PD Patrol Area: 021 (Adjusted Census Population 10282)

Key Indicators	Total	White	Black	Asian	Native American	Hispanic	Other
Stop Information							
# of Total Stops	218	203	11	2	0	0	2
% of Total Stops	100.00	93.12	5.05	0.92	0.00	0.00	0.92
# of Total Searches	18	15	3	0	0	0	0
% of Total Searches	100.00	83.33	16.67	0.00	0.00	0.00	0.00
# of Citation/Arrests	109	99	7	1	0	0	2
# of Contraband Hits	11	10	1	0	0	0	0
Benchmark	-----	89.39	4.10	3.38	0.18	1.80	1.15
Calculations							
Stop Disparity Index	-----	1.04	1.23	0.27	0.00	0.00	0.80
Stop Disparity Ratio	-----	-----	1.18	0.26	0.00	0.00	0.77
Search Rate	8.26	7.39	27.27	0.00	0.00	0.00	0.00
Search Disparity Index		0.89	3.30	0.00	0.00	0.00	0.00
Search Disparity Ratio	-----	-----	3.69	0.00	0.00	0.00	0.00
Citation/Arrest Rate	50.00	48.77	63.64	50.00	0.00	0.00	100.00
Contraband Hit Rate	61.11	66.67	33.33	0.00	0.00	0.00	0.00

Morgantown PD Patrol Area: 030 (Adjusted Census Population 4969)

Key Indicators	Total	White	Black	Asian	Native American	Hispanic	Other
Stop Information							
# of Total Stops	624	572	40	2	0	4	6
% of Total Stops	100.00	91.67	6.41	0.32	0.00	0.64	0.96
# of Total Searches	56	51	5	0	0	0	0
% of Total Searches	100.00	91.07	8.93	0.00	0.00	0.00	0.00
# of Citation/Arrests	276	251	20	1	0	1	3
# of Contraband Hits	31	29	2	0	0	0	0
Benchmark	-----	93.44	3.42	1.17	0.20	0.56	1.21
Calculations							
Stop Disparity Index	-----	0.98	1.87	0.27	0.00	1.14	0.79
Stop Disparity Ratio	-----	-----	1.91	0.28	0.00	1.17	0.81
Search Rate	8.97	8.92	12.50	0.00	0.00	0.00	0.00
Search Disparity Index		0.99	1.39	0.00	0.00	0.00	0.00
Search Disparity Ratio	-----	-----	1.40	0.00	0.00	0.00	0.00
Citation/Arrest Rate	44.23	43.88	50.00	50.00	0.00	25.00	50.00
Contraband Hit Rate	55.36	56.86	40.00	0.00	0.00	0.00	0.00

Ohio Co SO Patrol Area: 001 (Adjusted Census Population 25627)

Key Indicators	Total	White	Black	Asian	Native American	Hispanic	Other
Stop Information							
# of Total Stops	156	144	8	2	0	0	2
% of Total Stops	100.00	92.31	5.13	1.28	0.00	0.00	1.28
# of Total Searches	28	24	3	0	0	0	1
% of Total Searches	100.00	85.71	10.71	0.00	0.00	0.00	3.57
# of Citation/Arrests	60	56	2	1	0	0	1
# of Contraband Hits	11	10	1	0	0	0	0
Benchmark	-----	93.37	3.56	0.91	0.11	0.71	1.33
Calculations							
Stop Disparity Index	-----	0.99	1.44	1.41	0.00	0.00	0.96
Stop Disparity Ratio	-----	-----	1.46	1.43	0.00	0.00	0.98
Search Rate	17.95	16.67	37.50	0.00	0.00	0.00	50.00
Search Disparity Index		0.93	2.09	0.00	0.00	0.00	2.79
Search Disparity Ratio	-----	-----	2.25	0.00	0.00	0.00	3.00
Citation/Arrest Rate	38.46	38.89	25.00	50.00	0.00	0.00	50.00
Contraband Hit Rate	39.29	41.67	33.33	0.00	0.00	0.00	0.00

Ohio Co SO Patrol Area: 002 (Adjusted Census Population 732)

Key Indicators	Total	White	Black	Asian	Native American	Hispanic	Other
Stop Information							
# of Total Stops	55	50	4	0	0	1	0
% of Total Stops	100.00	90.91	7.27	0.00	0.00	1.82	0.00
# of Total Searches	7	7	0	0	0	0	0
% of Total Searches	100.00	100.00	0.00	0.00	0.00	0.00	0.00
# of Citation/Arrests	14	13	1	0	0	0	0
# of Contraband Hits	4	4	0	0	0	0	0
Benchmark	-----	96.31	1.78	0.00	0.00	0.82	1.09
Calculations							
Stop Disparity Index	-----	0.94	4.09	0.00	0.00	2.22	0.00
Stop Disparity Ratio	-----	-----	4.33	0.00	0.00	2.35	0.00
Search Rate	12.73	14.00	0.00	0.00	0.00	0.00	0.00
Search Disparity Index		1.10	0.00	0.00	0.00	0.00	0.00
Search Disparity Ratio	-----	-----	0.00	0.00	0.00	0.00	0.00
Citation/Arrest Rate	25.45	26.00	25.00	0.00	0.00	0.00	0.00
Contraband Hit Rate	57.14	57.14	0.00	0.00	0.00	0.00	0.00

Ohio Co SO Patrol Area: 003 (Adjusted Census Population 4849)

Key Indicators	Total	White	Black	Asian	Native American	Hispanic	Other
Stop Information							
# of Total Stops	99	99	0	0	0	0	0
% of Total Stops	100.00	100.00	0.00	0.00	0.00	0.00	0.00
# of Total Searches	4	4	0	0	0	0	0
% of Total Searches	100.00	100.00	0.00	0.00	0.00	0.00	0.00
# of Citation/Arrests	48	48	0	0	0	0	0
# of Contraband Hits	2	2	0	0	0	0	0
Benchmark	-----	98.06	0.52	0.72	0.00	0.27	0.43
Calculations							
Stop Disparity Index	-----	1.02	0.00	0.00	0.00	0.00	0.00
Stop Disparity Ratio	-----	-----	0.00	0.00	0.00	0.00	0.00
Search Rate	4.04	4.04	0.00	0.00	0.00	0.00	0.00
Search Disparity Index		1.00	0.00	0.00	0.00	0.00	0.00
Search Disparity Ratio	-----	-----	0.00	0.00	0.00	0.00	0.00
Citation/Arrest Rate	48.48	48.48	0.00	0.00	0.00	0.00	0.00
Contraband Hit Rate	50.00	50.00	0.00	0.00	0.00	0.00	0.00

Ohio Co SO Patrol Area: 004 (Adjusted Census Population 4001)

Key Indicators	Total	White	Black	Asian	Native American	Hispanic	Other
Stop Information							
# of Total Stops	34	30	2	0	0	2	0
% of Total Stops	100.00	88.24	5.88	0.00	0.00	5.88	0.00
# of Total Searches	2	2	0	0	0	0	0
% of Total Searches	100.00	100.00	0.00	0.00	0.00	0.00	0.00
# of Citation/Arrests	16	15	1	0	0	0	0
# of Contraband Hits	1	1	0	0	0	0	0
Benchmark	-----	97.63	1.00	0.25	0.02	0.62	0.47
Calculations							
Stop Disparity Index	-----	0.90	5.88	0.00	0.00	9.49	0.00
Stop Disparity Ratio	-----	-----	6.51	0.00	0.00	10.50	0.00
Search Rate	5.88	6.67	0.00	0.00	0.00	0.00	0.00
Search Disparity Index		1.13	0.00	0.00	0.00	0.00	0.00
Search Disparity Ratio	-----	-----	0.00	0.00	0.00	0.00	0.00
Citation/Arrest Rate	47.06	50.00	50.00	0.00	0.00	0.00	0.00
Contraband Hit Rate	50.00	50.00	0.00	0.00	0.00	0.00	0.00

Ohio Co SO Patrol Area: 007 (Adjusted Census Population 2515)

Key Indicators	Total	White	Black	Asian	Native American	Hispanic	Other
Stop Information							
# of Total Stops	8	8	0	0	0	0	0
% of Total Stops	100.00	100.00	0.00	0.00	0.00	0.00	0.00
# of Total Searches	2	2	0	0	0	0	0
% of Total Searches	100.00	100.00	0.00	0.00	0.00	0.00	0.00
# of Citation/Arrests	5	5	0	0	0	0	0
# of Contraband Hits	2	2	0	0	0	0	0
Benchmark	-----	96.10	1.15	1.67	0.08	0.40	0.60
Calculations							
Stop Disparity Index	-----	1.04	0.00	0.00	0.00	0.00	0.00
Stop Disparity Ratio	-----	-----	0.00	0.00	0.00	0.00	0.00
Search Rate	25.00	25.00	0.00	0.00	0.00	0.00	0.00
Search Disparity Index		1.00	0.00	0.00	0.00	0.00	0.00
Search Disparity Ratio	-----	-----	0.00	0.00	0.00	0.00	0.00
Citation/Arrest Rate	62.50	62.50	0.00	0.00	0.00	0.00	0.00
Contraband Hit Rate	100.00	100.00	0.00	0.00	0.00	0.00	0.00

Parkersburg PD Patrol Area: 100 (Adjusted Census Population 11181)

Key Indicators	Total	White	Black	Asian	Native American	Hispanic	Other
Stop Information							
# of Total Stops	95	94	1	0	0	0	0
% of Total Stops	100.00	98.95	1.05	0.00	0.00	0.00	0.00
# of Total Searches	8	8	0	0	0	0	0
% of Total Searches	100.00	100.00	0.00	0.00	0.00	0.00	0.00
# of Citation/Arrests	75	75	0	0	0	0	0
# of Contraband Hits	5	5	0	0	0	0	0
Benchmark	-----	97.60	0.62	0.31	0.20	0.59	0.68
Calculations							
Stop Disparity Index	-----	1.01	1.70	0.00	0.00	0.00	0.00
Stop Disparity Ratio	-----	-----	1.67	0.00	0.00	0.00	0.00
Search Rate	8.42	8.51	0.00	0.00	0.00	0.00	0.00
Search Disparity Index		1.01	0.00	0.00	0.00	0.00	0.00
Search Disparity Ratio	-----	-----	0.00	0.00	0.00	0.00	0.00
Citation/Arrest Rate	78.95	79.79	0.00	0.00	0.00	0.00	0.00
Contraband Hit Rate	62.50	62.50	0.00	0.00	0.00	0.00	0.00

Parkersburg PD Patrol Area: 200 (Adjusted Census Population 2815)

Key Indicators	Total	White	Black	Asian	Native American	Hispanic	Other
Stop Information							
# of Total Stops	104	76	5	0	0	23	0
% of Total Stops	100.00	73.08	4.81	0.00	0.00	22.12	0.00
# of Total Searches	9	8	1	0	0	0	0
% of Total Searches	100.00	88.89	11.11	0.00	0.00	0.00	0.00
# of Citation/Arrests	77	51	3	0	0	23	0
# of Contraband Hits	7	6	1	0	0	0	0
Benchmark	-----	90.96	3.97	0.32	0.32	1.10	3.34
Calculations							
Stop Disparity Index	-----	0.80	1.21	0.00	0.00	20.10	0.00
Stop Disparity Ratio	-----	-----	1.51	0.00	0.00	25.02	0.00
Search Rate	8.65	10.53	20.00	0.00	0.00	0.00	0.00
Search Disparity Index		1.22	2.31	0.00	0.00	0.00	0.00
Search Disparity Ratio	-----	-----	1.90	0.00	0.00	0.00	0.00
Citation/Arrest Rate	74.04	67.11	60.00	0.00	0.00	100.00	0.00
Contraband Hit Rate	77.78	75.00	100.00	0.00	0.00	0.00	0.00

Parkersburg PD Patrol Area: 300 (Adjusted Census Population 5397)

Key Indicators	Total	White	Black	Asian	Native American	Hispanic	Other
Stop Information							
# of Total Stops	105	75	7	0	0	23	0
% of Total Stops	100.00	71.43	6.67	0.00	0.00	21.90	0.00
# of Total Searches	8	7	1	0	0	0	0
% of Total Searches	100.00	87.50	12.50	0.00	0.00	0.00	0.00
# of Citation/Arrests	82	55	4	0	0	23	0
# of Contraband Hits	5	4	1	0	0	0	0
Benchmark	-----	93.44	3.06	0.67	0.30	1.02	1.52
Calculations							
Stop Disparity Index	-----	0.76	2.18	0.00	0.00	21.48	0.00
Stop Disparity Ratio	-----	-----	2.85	0.00	0.00	28.09	0.00
Search Rate	7.62	9.33	14.29	0.00	0.00	0.00	0.00
Search Disparity Index		1.23	1.88	0.00	0.00	0.00	0.00
Search Disparity Ratio	-----	-----	1.53	0.00	0.00	0.00	0.00
Citation/Arrest Rate	78.10	73.33	57.14	0.00	0.00	100.00	0.00
Contraband Hit Rate	62.50	57.14	100.00	0.00	0.00	0.00	0.00

Parkersburg PD Patrol Area: 400 (Adjusted Census Population 10274)

Key Indicators	Total	White	Black	Asian	Native American	Hispanic	Other
Stop Information							
# of Total Stops	115	110	4	0	0	1	0
% of Total Stops	100.00	95.65	3.48	0.00	0.00	0.87	0.00
# of Total Searches	11	10	1	0	0	0	0
% of Total Searches	100.00	90.91	9.09	0.00	0.00	0.00	0.00
# of Citation/Arrests	91	88	2	0	0	1	0
# of Contraband Hits	9	8	1	0	0	0	0
Benchmark	-----	96.51	1.33	0.60	0.11	0.62	0.83
Calculations							
Stop Disparity Index	-----	0.99	2.62	0.00	0.00	1.40	0.00
Stop Disparity Ratio	-----	-----	2.64	0.00	0.00	1.42	0.00
Search Rate	9.57	9.09	25.00	0.00	0.00	0.00	0.00
Search Disparity Index		0.95	2.61	0.00	0.00	0.00	0.00
Search Disparity Ratio	-----	-----	2.75	0.00	0.00	0.00	0.00
Citation/Arrest Rate	79.13	80.00	50.00	0.00	0.00	100.00	0.00
Contraband Hit Rate	81.82	80.00	100.00	0.00	0.00	0.00	0.00

Raleigh Co SO Patrol Area: 002 (Adjusted Census Population 4767)

Key Indicators	Total	White	Black	Asian	Native American	Hispanic	Other
Stop Information							
# of Total Stops	193	191	1	0	0	1	0
% of Total Stops	100.00	98.96	0.52	0.00	0.00	0.52	0.00
# of Total Searches	5	5	0	0	0	0	0
% of Total Searches	100.00	100.00	0.00	0.00	0.00	0.00	0.00
# of Citation/Arrests	89	89	0	0	0	0	0
# of Contraband Hits	1	1	0	0	0	0	0
Benchmark	-----	90.56	6.42	1.01	0.34	0.73	0.94
Calculations							
Stop Disparity Index	-----	1.09	0.08	0.00	0.00	0.71	0.00
Stop Disparity Ratio	-----	-----	0.07	0.00	0.00	0.65	0.00
Search Rate	2.59	2.62	0.00	0.00	0.00	0.00	0.00
Search Disparity Index		1.01	0.00	0.00	0.00	0.00	0.00
Search Disparity Ratio	-----	-----	0.00	0.00	0.00	0.00	0.00
Citation/Arrest Rate	46.11	46.60	0.00	0.00	0.00	0.00	0.00
Contraband Hit Rate	20.00	20.00	0.00	0.00	0.00	0.00	0.00

Raleigh Co SO Patrol Area: 003 (Adjusted Census Population 17173)

Key Indicators	Total	White	Black	Asian	Native American	Hispanic	Other
Stop Information							
# of Total Stops	208	199	6	2	0	1	0
% of Total Stops	100.00	95.67	2.88	0.96	0.00	0.48	0.00
# of Total Searches	5	5	0	0	0	0	0
% of Total Searches	100.00	100.00	0.00	0.00	0.00	0.00	0.00
# of Citation/Arrests	95	92	3	0	0	0	0
# of Contraband Hits	2	2	0	0	0	0	0
Benchmark	-----	83.57	12.77	0.68	0.19	2.24	0.56
Calculations							
Stop Disparity Index	-----	1.14	0.23	1.41	0.00	0.21	0.00
Stop Disparity Ratio	-----	-----	0.20	1.24	0.00	0.19	0.00
Search Rate	2.40	2.51	0.00	0.00	0.00	0.00	0.00
Search Disparity Index		1.05	0.00	0.00	0.00	0.00	0.00
Search Disparity Ratio	-----	-----	0.00	0.00	0.00	0.00	0.00
Citation/Arrest Rate	45.67	46.23	50.00	0.00	0.00	0.00	0.00
Contraband Hit Rate	40.00	40.00	0.00	0.00	0.00	0.00	0.00

Raleigh Co SO Patrol Area: 005 (Adjusted Census Population 4959)

Key Indicators	Total	White	Black	Asian	Native American	Hispanic	Other
Stop Information							
# of Total Stops	130	122	6	0	0	1	1
% of Total Stops	100.00	93.85	4.62	0.00	0.00	0.77	0.77
# of Total Searches	3	3	0	0	0	0	0
% of Total Searches	100.00	100.00	0.00	0.00	0.00	0.00	0.00
# of Citation/Arrests	50	47	1	0	0	1	1
# of Contraband Hits	1	1	0	0	0	0	0
Benchmark	-----	98.59	0.60	0.12	0.28	0.18	0.22
Calculations							
Stop Disparity Index	-----	0.95	7.69	0.00	0.00	4.27	3.50
Stop Disparity Ratio	-----	-----	8.08	0.00	0.00	4.49	3.67
Search Rate	2.31	2.46	0.00	0.00	0.00	0.00	0.00
Search Disparity Index		1.07	0.00	0.00	0.00	0.00	0.00
Search Disparity Ratio	-----	-----	0.00	0.00	0.00	0.00	0.00
Citation/Arrest Rate	38.46	38.52	16.67	0.00	0.00	100.00	100.00
Contraband Hit Rate	33.33	33.33	0.00	0.00	0.00	0.00	0.00

Raleigh Co SO Patrol Area: 006 (Adjusted Census Population 8626)

Key Indicators	Total	White	Black	Asian	Native American	Hispanic	Other
Stop Information							
# of Total Stops	106	95	10	0	0	1	0
% of Total Stops	100.00	89.62	9.43	0.00	0.00	0.94	0.00
# of Total Searches	5	4	1	0	0	0	0
% of Total Searches	100.00	80.00	20.00	0.00	0.00	0.00	0.00
# of Citation/Arrests	61	57	4	0	0	0	0
# of Contraband Hits	4	3	1	0	0	0	0
Benchmark	-----	93.46	3.26	1.41	0.21	0.60	1.05
Calculations							
Stop Disparity Index	-----	0.96	2.89	0.00	0.00	1.57	0.00
Stop Disparity Ratio	-----	-----	3.02	0.00	0.00	1.64	0.00
Search Rate	4.72	4.21	10.00	0.00	0.00	0.00	0.00
Search Disparity Index		0.89	2.12	0.00	0.00	0.00	0.00
Search Disparity Ratio	-----	-----	2.38	0.00	0.00	0.00	0.00
Citation/Arrest Rate	57.55	60.00	40.00	0.00	0.00	0.00	0.00
Contraband Hit Rate	80.00	75.00	100.00	0.00	0.00	0.00	0.00

Wheeling PD Patrol Area: 007 (Adjusted Census Population 2519)

Key Indicators	Total	White	Black	Asian	Native American	Hispanic	Other
Stop Information							
# of Total Stops	61	47	13	0	0	1	0
% of Total Stops	100.00	77.05	21.31	0.00	0.00	1.64	0.00
# of Total Searches	3	2	1	0	0	0	0
% of Total Searches	100.00	66.67	33.33	0.00	0.00	0.00	0.00
# of Citation/Arrests	39	29	9	0	0	1	0
# of Contraband Hits	1	1	0	0	0	0	0
Benchmark	-----	89.96	5.52	0.64	0.08	0.36	3.45
Calculations							
Stop Disparity Index	-----	0.86	3.86	0.00	0.00	4.55	0.00
Stop Disparity Ratio	-----	-----	4.51	0.00	0.00	5.32	0.00
Search Rate	4.92	4.26	7.69	0.00	0.00	0.00	0.00
Search Disparity Index		0.87	1.56	0.00	0.00	0.00	0.00
Search Disparity Ratio	-----	-----	1.81	0.00	0.00	0.00	0.00
Citation/Arrest Rate	63.93	61.70	69.23	0.00	0.00	100.00	0.00
Contraband Hit Rate	33.33	50.00	0.00	0.00	0.00	0.00	0.00

Wheeling PD Patrol Area: 023 (Adjusted Census Population 4054)

Key Indicators	Total	White	Black	Asian	Native American	Hispanic	Other
Stop Information							
# of Total Stops	160	153	6	0	0	1	0
% of Total Stops	100.00	95.63	3.75	0.00	0.00	0.63	0.00
# of Total Searches	8	8	0	0	0	0	0
% of Total Searches	100.00	100.00	0.00	0.00	0.00	0.00	0.00
# of Citation/Arrests	86	81	5	0	0	0	0
# of Contraband Hits	1	1	0	0	0	0	0
Benchmark	-----	86.56	9.84	0.47	0.32	1.13	1.68
Calculations							
Stop Disparity Index	-----	1.10	0.38	0.00	0.00	0.55	0.00
Stop Disparity Ratio	-----	-----	0.34	0.00	0.00	0.50	0.00
Search Rate	5.00	5.23	0.00	0.00	0.00	0.00	0.00
Search Disparity Index		1.05	0.00	0.00	0.00	0.00	0.00
Search Disparity Ratio	-----	-----	0.00	0.00	0.00	0.00	0.00
Citation/Arrest Rate	53.75	52.94	83.33	0.00	0.00	0.00	0.00
Contraband Hit Rate	12.50	12.50	0.00	0.00	0.00	0.00	0.00

Wheeling PD Patrol Area: 468 (Adjusted Census Population 14620)

Key Indicators	Total	White	Black	Asian	Native American	Hispanic	Other
Stop Information							
# of Total Stops	252	236	10	1	0	2	3
% of Total Stops	100.00	93.65	3.97	0.40	0.00	0.79	1.19
# of Total Searches	2	2	0	0	0	0	0
% of Total Searches	100.00	100.00	0.00	0.00	0.00	0.00	0.00
# of Citation/Arrests	159	151	4	1	0	1	2
# of Contraband Hits	2	2	0	0	0	0	0
Benchmark	-----	96.06	1.37	1.08	0.09	0.70	0.69
Calculations							
Stop Disparity Index	-----	0.97	2.90	0.37	0.00	1.13	1.73
Stop Disparity Ratio	-----	-----	2.97	0.38	0.00	1.16	1.77
Search Rate	0.79	0.85	0.00	0.00	0.00	0.00	0.00
Search Disparity Index		1.07	0.00	0.00	0.00	0.00	0.00
Search Disparity Ratio	-----	-----	0.00	0.00	0.00	0.00	0.00
Citation/Arrest Rate	63.10	63.98	40.00	100.00	0.00	50.00	66.67
Contraband Hit Rate	100.00	100.00	0.00	0.00	0.00	0.00	0.00

Wood Co SO Patrol Area: 001 (Adjusted Census Population 50939)

Key Indicators	Total	White	Black	Asian	Native American	Hispanic	Other
Stop Information							
# of Total Stops	472	459	7	0	0	6	0
% of Total Stops	100.00	97.25	1.48	0.00	0.00	1.27	0.00
# of Total Searches	77	73	1	0	0	3	0
% of Total Searches	100.00	94.81	1.30	0.00	0.00	3.90	0.00
# of Citation/Arrests	218	210	4	0	0	4	0
# of Contraband Hits	43	41	1	0	0	1	0
Benchmark	-----	96.22	1.28	0.74	0.21	0.62	0.92
Calculations							
Stop Disparity Index	-----	1.01	1.16	0.00	0.00	2.05	0.00
Stop Disparity Ratio	-----	-----	1.15	0.00	0.00	2.03	0.00
Search Rate	16.31	15.90	14.29	0.00	0.00	50.00	0.00
Search Disparity Index		0.97	0.88	0.00	0.00	3.06	0.00
Search Disparity Ratio	-----	-----	0.90	0.00	0.00	3.14	0.00
Citation/Arrest Rate	46.19	45.75	57.14	0.00	0.00	66.67	0.00
Contraband Hit Rate	55.84	56.16	100.00	0.00	0.00	33.33	0.00

Wood Co SO Patrol Area: 002 (Adjusted Census Population 29442)

Key Indicators	Total	White	Black	Asian	Native American	Hispanic	Other
Stop Information							
# of Total Stops	438	426	7	5	0	0	0
% of Total Stops	100.00	97.26	1.60	1.14	0.00	0.00	0.00
# of Total Searches	46	45	1	0	0	0	0
% of Total Searches	100.00	97.83	2.17	0.00	0.00	0.00	0.00
# of Citation/Arrests	202	195	4	3	0	0	0
# of Contraband Hits	30	29	1	0	0	0	0
Benchmark	-----	98.02	0.38	0.28	0.22	0.49	0.62
Calculations							
Stop Disparity Index	-----	0.99	4.21	4.08	0.00	0.00	0.00
Stop Disparity Ratio	-----	-----	4.24	4.11	0.00	0.00	0.00
Search Rate	10.50	10.56	14.29	0.00	0.00	0.00	0.00
Search Disparity Index		1.01	1.36	0.00	0.00	0.00	0.00
Search Disparity Ratio	-----	-----	1.35	0.00	0.00	0.00	0.00
Citation/Arrest Rate	46.12	45.77	57.14	60.00	0.00	0.00	0.00
Contraband Hit Rate	65.22	64.44	100.00	0.00	0.00	0.00	0.00

Stop Disparity Indices and Ratios for State Police Detachments

Agency	White	Black	Asian	Native American	Hispanic	Other
Beckley SP						
Stop Disparity Index	1.06	0.43	0.46	0.00	0.38	0.77
Stop Disparity Ratio		0.40	0.43	0.00	0.36	0.72
Berkeley Springs SP						
Stop Disparity Index	1.02	0.00	4.55	0.00	0.00	0.00
Stop Disparity Ratio		0.00	4.46	0.00	0.00	0.00
Bridgeport SP						
Stop Disparity Index	1.00	1.87	0.49	1.17	0.53	0.64
Stop Disparity Ratio		1.87	0.50	1.17	0.53	0.65
Buckhannon SP						
Stop Disparity Index	1.00	1.98	0.40	0.00	0.47	0.46
Stop Disparity Ratio		1.97	0.39	0.00	0.47	0.45
Clay SP						
Stop Disparity Index	1.01	3.56	28.49	0.00	0.31	0.13
Stop Disparity Ratio		3.51	28.11	0.00	0.31	0.13
Danville SP						
Stop Disparity Index	1.00	1.70	3.91	0.00	0.51	0.82
Stop Disparity Ratio		1.71	3.92	0.00	0.51	0.83
Elizabeth SP						
Stop Disparity Index	1.02	0.00	0.00	0.00	0.00	0.00
Stop Disparity Ratio		0.00	0.00	0.00	0.00	0.00
Elkins SP						
Stop Disparity Index	1.01	0.12	0.63	0.00	1.26	0.69
Stop Disparity Ratio		0.12	0.62	0.00	1.24	0.68
Fairmont SP						
Stop Disparity Index	1.01	0.78	0.82	0.62	1.08	0.87
Stop Disparity Ratio		0.77	0.82	0.61	1.07	0.87
Franklin SP						
Stop Disparity Index	1.02	1.15	0.00	0.00	0.00	0.00
Stop Disparity Ratio		1.13	0.00	0.00	0.00	0.00
Gauley Bridge SP						
Stop Disparity Index	1.03	0.83	0.00	0.00	0.00	0.00
Stop Disparity Ratio		0.80	0.00	0.00	0.00	0.00
Glenville SP						
Stop Disparity Index	0.99	1.40	0.53	0.00	2.52	0.33
Stop Disparity Ratio		1.41	0.53	0.00	2.54	0.33
Grafton SP						
Stop Disparity Index	1.00	2.54	0.00	0.00	0.57	0.56
Stop Disparity Ratio		2.54	0.00	0.00	0.56	0.56
Grantsville SP						
Stop Disparity Index	0.97	0.00	0.00	0.00	6.70	0.00
Stop Disparity Ratio		0.00	0.00	0.00	6.88	0.00

Stop Disparity Indices and Ratios for State Police Detachments

Agency	White	Black	Asian	Native American	Hispanic	Other
Hamlin SP						
Stop Disparity Index	1.00	4.64	0.00	0.00	1.55	0.00
Stop Disparity Ratio		4.63	0.00	0.00	1.54	0.00
Harrisville SP						
Stop Disparity Index	0.99	9.38	0.84	0.00	1.14	0.92
Stop Disparity Ratio		9.48	0.85	0.00	1.16	0.93
Hinton SP						
Stop Disparity Index	1.01	1.04	1.36	0.00	1.81	0.00
Stop Disparity Ratio		1.03	1.35	0.00	1.80	0.00
Hundred SP						
Stop Disparity Index	1.02	0.00	0.00	0.00	0.00	0.00
Stop Disparity Ratio		0.00	0.00	0.00	0.00	0.00
Huntington SP						
Stop Disparity Index	1.02	0.93	0.00	0.00	0.57	0.19
Stop Disparity Ratio		0.90	0.00	0.00	0.55	0.18
Jesse SP						
Stop Disparity Index	1.00	3.91	0.00	0.00	0.00	0.00
Stop Disparity Ratio		3.92	0.00	0.00	0.00	0.00
Kearneysville SP						
Stop Disparity Index	0.96	1.64	0.30	0.00	1.76	0.91
Stop Disparity Ratio		1.71	0.32	0.00	1.83	0.95
Keyser SP						
Stop Disparity Index	1.01	0.84	0.00	1.99	1.38	0.31
Stop Disparity Ratio		0.83	0.00	1.97	1.37	0.30
Kingwood SP						
Stop Disparity Index	0.99	4.29	4.76	0.00	0.87	1.23
Stop Disparity Ratio		4.35	4.83	0.00	0.88	1.24
Lewisburg SP						
Stop Disparity Index	0.98	1.52	0.00	0.00	1.38	1.69
Stop Disparity Ratio		1.55	0.00	0.00	1.40	1.73
Logan SP						
Stop Disparity Index	1.01	1.35	0.00	0.00	0.15	0.08
Stop Disparity Ratio		1.34	0.00	0.00	0.15	0.08
Marlinton SP						
Stop Disparity Index	1.02	0.25	0.00	0.00	0.46	0.00
Stop Disparity Ratio		0.25	0.00	0.00	0.45	0.00
Martinsburg SP						
Stop Disparity Index	0.98	1.83	0.26	0.00	0.91	0.21
Stop Disparity Ratio		1.86	0.26	0.00	0.93	0.22
Moorefield SP						
Stop Disparity Index	1.00	0.68	0.00	0.00	2.89	0.58
Stop Disparity Ratio		0.68	0.00	0.00	2.89	0.58

Stop Disparity Indices and Ratios for State Police Detachments

Agency	White	Black	Asian	Native American	Hispanic	Other
Morgantown SP						
Stop Disparity Index	1.01	1.18	0.41	0.00	1.20	0.74
Stop Disparity Ratio		1.17	0.41	0.00	1.19	0.74
Moundsville SP						
Stop Disparity Index	1.02	0.88	0.00	0.00	0.00	0.00
Stop Disparity Ratio		0.86	0.00	0.00	0.00	0.00
New Cumberland SP						
Stop Disparity Index	0.99	1.84	0.85	0.00	1.04	0.53
Stop Disparity Ratio		1.86	0.86	0.00	1.05	0.54
Oak Hill SP						
Stop Disparity Index	1.03	0.57	0.00	0.00	2.03	0.20
Stop Disparity Ratio		0.56	0.00	0.00	1.97	0.20
Paden City SP						
Stop Disparity Index	1.00	43.48	0.00	0.00	0.93	0.00
Stop Disparity Ratio		43.55	0.00	0.00	0.93	0.00
Parkersburg SP						
Stop Disparity Index	1.01	1.64	0.26	0.00	0.53	0.14
Stop Disparity Ratio		1.62	0.26	0.00	0.53	0.14
Parsons SP						
Stop Disparity Index	1.00	21.41	0.00	0.00	0.00	0.00
Stop Disparity Ratio		21.43	0.00	0.00	0.00	0.00
Philippi SP						
Stop Disparity Index	1.02	1.39	1.51	0.00	0.00	0.00
Stop Disparity Ratio		1.36	1.48	0.00	0.00	0.00
Point Pleasant SP						
Stop Disparity Index	1.00	1.95	2.47	0.00	0.00	0.00
Stop Disparity Ratio		1.94	2.46	0.00	0.00	0.00
Princeton SP						
Stop Disparity Index	1.01	1.11	0.00	0.00	0.00	0.00
Stop Disparity Ratio		1.09	0.00	0.00	0.00	0.00
Quincy SP						
Stop Disparity Index	1.03	0.84	0.08	0.00	0.47	0.23
Stop Disparity Ratio		0.81	0.07	0.00	0.45	0.22
Rainelle SP						
Stop Disparity Index	1.03	0.83	0.00	0.00	0.00	0.00
Stop Disparity Ratio		0.80	0.00	0.00	0.00	0.00
Ripley SP						
Stop Disparity Index	1.00	14.51	0.00	0.00	1.14	0.00
Stop Disparity Ratio		14.53	0.00	0.00	1.14	0.00
Romney SP						
Stop Disparity Index	1.01	1.53	0.00	0.00	0.41	0.64
Stop Disparity Ratio		1.52	0.00	0.00	0.41	0.64

Stop Disparity Indices and Ratios for State Police Detachments

Agency	White	Black	Asian	Native American	Hispanic	Other
Shinnston SP						
Stop Disparity Index	1.02	0.78	0.00	0.00	0.66	0.29
Stop Disparity Ratio		0.76	0.00	0.00	0.65	0.29
So Charleston SP						
Stop Disparity Index	0.99	0.65	0.14	0.37	0.58	4.46
Stop Disparity Ratio		0.66	0.15	0.37	0.58	4.52
Spencer SP						
Stop Disparity Index	1.01	1.91	0.95	1.04	0.00	0.00
Stop Disparity Ratio		1.89	0.95	1.03	0.00	0.00
St Marys SP						
Stop Disparity Index	1.00	2.44	0.00	0.00	1.89	0.00
Stop Disparity Ratio		2.44	0.00	0.00	1.89	0.00
Summersville SP						
Stop Disparity Index	0.99	36.86	1.02	0.00	0.46	0.70
Stop Disparity Ratio		37.15	1.03	0.00	0.46	0.71
Sutton SP						
Stop Disparity Index	1.01	0.85	0.00	0.00	1.13	0.00
Stop Disparity Ratio		0.83	0.00	0.00	1.11	0.00
Turnpike - Fayette						
Stop Disparity Index	1.01	1.05	0.77	0.00	1.34	0.00
Stop Disparity Ratio		1.04	0.76	0.00	1.33	0.00
Turnpike - Kanawha						
Stop Disparity Index	1.03	0.83	0.53	0.00	0.66	0.58
Stop Disparity Ratio		0.81	0.51	0.00	0.65	0.56
Turnpike - Mercer						
Stop Disparity Index	1.01	1.10	0.20	0.00	0.72	0.52
Stop Disparity Ratio		1.10	0.20	0.00	0.72	0.52
Turnpike - Raleigh						
Stop Disparity Index	1.04	0.74	0.33	0.00	0.28	0.92
Stop Disparity Ratio		0.71	0.32	0.00	0.27	0.88
Union SP						
Stop Disparity Index	1.07	0.00	0.00	0.00	0.00	0.95
Stop Disparity Ratio		0.00	0.00	0.00	0.00	0.89
Upperglade SP						
Stop Disparity Index	1.01	0.00	0.00	0.00	0.00	0.00
Stop Disparity Ratio		0.00	0.00	0.00	0.00	0.00
Wayne SP						
Stop Disparity Index	1.00	10.06	0.00	0.00	0.35	0.00
Stop Disparity Ratio		10.05	0.00	0.00	0.34	0.00
Welch SP						
Stop Disparity Index	0.99	1.19	0.00	0.00	0.00	0.00
Stop Disparity Ratio		1.20	0.00	0.00	0.00	0.00

Stop Disparity Indices and Ratios for State Police Detachments

Agency	White	Black	Asian	Native American	Hispanic	Other
Wellsburg SP						
Stop Disparity Index	1.01	0.00	1.45	0.00	2.74	0.00
Stop Disparity Ratio		0.00	1.44	0.00	2.71	0.00
West Union SP						
Stop Disparity Index	0.99	7.99	0.00	0.00	1.55	0.28
Stop Disparity Ratio		8.09	0.00	0.00	1.57	0.29
Weston SP						
Stop Disparity Index	1.01	1.75	0.00	0.57	0.26	0.19
Stop Disparity Ratio		1.72	0.00	0.56	0.26	0.19
Wheeling SP						
Stop Disparity Index	1.00	1.59	0.37	0.00	0.50	0.28
Stop Disparity Ratio		1.58	0.37	0.00	0.50	0.28
Whitesville SP						
Stop Disparity Index	1.01	0.00	0.00	0.00	1.41	0.00
Stop Disparity Ratio		0.00	0.00	0.00	1.39	0.00
Williamson SP						
Stop Disparity Index	1.02	0.59	0.00	0.00	0.64	0.00
Stop Disparity Ratio		0.57	0.00	0.00	0.62	0.00
Winfield SP						
Stop Disparity Index	1.00	3.40	0.71	0.00	0.27	0.24
Stop Disparity Ratio		3.40	0.71	0.00	0.27	0.24
WVSP Special Ops						
Stop Disparity Index	0.99	1.24	0.44	0.00	1.84	0.83
Stop Disparity Ratio		1.25	0.44	0.00	1.85	0.83

Stop Disparity Indices and Ratios for City/County Agencies

Agency	White	Black	Asian	Native American	Hispanic	Other
Alderson PD						
Stop Disparity Index	1.05	0.30	0.00	0.00	2.30	0.00
Stop Disparity Ratio		0.29	0.00	0.00	2.19	0.00
Barboursville PD						
Stop Disparity Index	0.99	8.56	0.00	2.60	0.00	1.61
Stop Disparity Ratio		8.69	0.00	2.64	0.00	1.63
Beckley PD						
Stop Disparity Index	1.13	0.58	0.31	0.00	0.74	0.73
Stop Disparity Ratio		0.52	0.28	0.00	0.66	0.64
Belle PD						
Stop Disparity Index	0.99	4.75	0.00	0.00	1.33	0.00
Stop Disparity Ratio		4.78	0.00	0.00	1.34	0.00
Benwood PD						
Stop Disparity Index	0.97	2.09	3.80	0.00	4.22	1.08
Stop Disparity Ratio		2.15	3.91	0.00	4.34	1.12
Berkeley Co SO						
Stop Disparity Index	0.94	2.04	1.02	0.00	2.10	1.06
Stop Disparity Ratio		2.17	1.09	0.00	2.23	1.12
Berkeley Springs (BATH) PD						
Stop Disparity Index	1.03	0.42	0.00	0.00	0.00	0.00
Stop Disparity Ratio		0.41	0.00	0.00	0.00	0.00
Bethlehem PD						
Stop Disparity Index	0.98	3.37	1.39	0.00	0.00	0.00
Stop Disparity Ratio		3.45	1.43	0.00	0.00	0.00
Bluefield PD						
Stop Disparity Index	0.94	1.32	0.36	0.00	0.78	0.72
Stop Disparity Ratio		1.41	0.39	0.00	0.83	0.77
Bradshaw PD						
Stop Disparity Index	0.99	0.00	0.00	0.00	0.00	0.00
Stop Disparity Ratio		0.00	0.00	0.00	0.00	0.00
Bridgeport PD						
Stop Disparity Index	1.00	1.76	0.57	0.00	0.78	0.00
Stop Disparity Ratio		1.75	0.56	0.00	0.77	0.00
Brooke Co SO						
Stop Disparity Index	1.00	2.48	0.00	0.00	1.28	0.00
Stop Disparity Ratio		2.49	0.00	0.00	1.29	0.00
Buckhannon PD						
Stop Disparity Index	1.05	0.13	0.00	0.00	0.13	0.00
Stop Disparity Ratio		0.12	0.00	0.00	0.13	0.00
Burnsville PD						
Stop Disparity Index	1.02	0.00	0.00	0.00	0.00	0.00
Stop Disparity Ratio		0.00	0.00	0.00	0.00	0.00

Stop Disparity Indices and Ratios for City/County Agencies

Agency	White	Black	Asian	Native American	Hispanic	Other
Cabell CO SO						
Stop Disparity Index	1.03	0.61	0.92	0.00	0.00	0.62
Stop Disparity Ratio		0.60	0.90	0.00	0.00	0.60
Capon Bridge PD						
Stop Disparity Index	0.99	2.05	0.00	0.00	0.00	0.00
Stop Disparity Ratio		2.06	0.00	0.00	0.00	0.00
Ceredo PD						
Stop Disparity Index	1.02	0.00	0.37	0.00	0.00	0.30
Stop Disparity Ratio		0.00	0.37	0.00	0.00	0.30
Charles Town PD						
Stop Disparity Index	1.10	0.57	0.51	0.74	1.60	0.22
Stop Disparity Ratio		0.52	0.46	0.68	1.46	0.20
Charleston PD						
Stop Disparity Index	1.03	1.04	0.21	0.07	0.81	0.67
Stop Disparity Ratio		1.01	0.21	0.06	0.79	0.65
Clarksburg PD						
Stop Disparity Index	0.99	1.41	1.56	0.00	0.81	0.45
Stop Disparity Ratio		1.42	1.57	0.00	0.81	0.45
Clearview PD						
Stop Disparity Index	1.01	0.00	0.00	0.00	0.00	0.00
Stop Disparity Ratio		0.00	0.00	0.00	0.00	0.00
Danville PD						
Stop Disparity Index	0.99	0.00	0.00	0.00	0.00	0.00
Stop Disparity Ratio		0.00	0.00	0.00	0.00	0.00
Doddridge Co SO						
Stop Disparity Index	1.00	6.99	0.00	0.00	0.51	0.37
Stop Disparity Ratio		7.01	0.00	0.00	0.51	0.37
Dunbar PD						
Stop Disparity Index	0.81	2.30	0.00	0.00	0.47	3.31
Stop Disparity Ratio		2.84	0.00	0.00	0.59	4.08
Elkins PD						
Stop Disparity Index	1.02	0.79	0.00	0.00	0.54	0.00
Stop Disparity Ratio		0.77	0.00	0.00	0.53	0.00
Fairmont PD						
Stop Disparity Index	0.99	1.20	0.78	0.00	2.04	0.24
Stop Disparity Ratio		1.20	0.78	0.00	2.05	0.24
Fayette Co SO						
Stop Disparity Index	0.96	2.22	0.00	0.00	0.00	0.00
Stop Disparity Ratio		2.30	0.00	0.00	0.00	0.00
Fayetteville PD						
Stop Disparity Index	0.96	0.69	0.00	0.00	3.93	18.34
Stop Disparity Ratio		0.72	0.00	0.00	4.10	19.14

Stop Disparity Indices and Ratios for City/County Agencies

Agency	White	Black	Asian	Native American	Hispanic	Other
Follansbee PD						
Stop Disparity Index	0.99	20.12	0.00	0.00	0.00	0.00
Stop Disparity Ratio		20.24	0.00	0.00	0.00	0.00
Fort Gay PD						
Stop Disparity Index	0.99	0.00	0.00	0.00	0.00	0.00
Stop Disparity Ratio		0.00	0.00	0.00	0.00	0.00
Gauley Bridge PD						
Stop Disparity Index	1.00	0.00	0.00	0.00	1.33	0.00
Stop Disparity Ratio		0.00	0.00	0.00	1.32	0.00
Glen Dale PD						
Stop Disparity Index	1.01	9.56	0.00	0.00	0.00	0.00
Stop Disparity Ratio		9.48	0.00	0.00	0.00	0.00
Grafton PD						
Stop Disparity Index	1.00	0.00	1.59	0.00	0.53	0.32
Stop Disparity Ratio		0.00	1.59	0.00	0.53	0.32
Grant Co SO						
Stop Disparity Index	1.01	0.45	0.00	0.00	1.63	0.58
Stop Disparity Ratio		0.44	0.00	0.00	1.62	0.58
Granville PD						
Stop Disparity Index	0.93	5.43	3.62	0.46	0.90	0.81
Stop Disparity Ratio		5.84	3.90	0.49	0.96	0.87
Greenbrier Co SO						
Stop Disparity Index	1.01	1.33	0.00	0.00	0.65	0.00
Stop Disparity Ratio		1.32	0.00	0.00	0.64	0.00
Hancock Co SO						
Stop Disparity Index	1.00	0.00	0.00	0.00	5.64	0.00
Stop Disparity Ratio		0.00	0.00	0.00	5.63	0.00
Harpers Ferry PD						
Stop Disparity Index	0.98	0.80	0.00	0.00	5.83	1.67
Stop Disparity Ratio		0.81	0.00	0.00	5.94	1.70
Harrison Co SO						
Stop Disparity Index	1.01	1.61	0.17	0.00	0.88	0.15
Stop Disparity Ratio		1.60	0.17	0.00	0.87	0.14
Harrisville PD						
Stop Disparity Index	1.02	0.00	0.00	0.00	0.00	0.00
Stop Disparity Ratio		0.00	0.00	0.00	0.00	0.00
Huntington PD						
Stop Disparity Index	0.98	1.35	0.97	0.00	0.76	0.80
Stop Disparity Ratio		1.37	0.98	0.00	0.78	0.81
Hurricane PD						
Stop Disparity Index	1.00	2.30	1.33	0.00	0.48	0.56
Stop Disparity Ratio		2.31	1.34	0.00	0.48	0.56

Stop Disparity Indices and Ratios for City/County Agencies

Agency	White	Black	Asian	Native American	Hispanic	Other
Jackson Co SO						
Stop Disparity Index	0.96	18.52	3.09	0.00	10.87	0.00
Stop Disparity Ratio		19.22	3.20	0.00	11.28	0.00
Jefferson Co SO						
Stop Disparity Index	0.96	1.38	1.13	0.99	2.17	0.94
Stop Disparity Ratio		1.44	1.18	1.04	2.27	0.98
Kanawha Co SO						
Stop Disparity Index	1.01	1.07	0.18	0.00	1.84	0.63
Stop Disparity Ratio		1.07	0.18	0.00	1.83	0.62
Kenova PD						
Stop Disparity Index	0.99	2.09	8.07	0.00	2.35	1.53
Stop Disparity Ratio		2.12	8.16	0.00	2.38	1.54
Keyser PD						
Stop Disparity Index	1.00	0.81	0.00	0.00	13.70	0.00
Stop Disparity Ratio		0.81	0.00	0.00	13.64	0.00
Kingwood PD						
Stop Disparity Index	1.01	0.83	0.00	0.00	1.60	0.00
Stop Disparity Ratio		0.82	0.00	0.00	1.58	0.00
Lester PD						
Stop Disparity Index	1.25	0.09	0.00	0.00	0.00	0.00
Stop Disparity Ratio		0.07	0.00	0.00	0.00	0.00
Lewis Co SO						
Stop Disparity Index	0.99	9.26	1.09	0.00	0.00	1.02
Stop Disparity Ratio		9.31	1.09	0.00	0.00	1.03
Lewisburg PD						
Stop Disparity Index	1.03	0.46	0.42	0.00	5.01	0.38
Stop Disparity Ratio		0.45	0.41	0.00	4.87	0.37
Logan Co SO						
Stop Disparity Index	1.03	0.44	0.00	0.00	0.00	0.60
Stop Disparity Ratio		0.43	0.00	0.00	0.00	0.59
Logan PD						
Stop Disparity Index	1.05	0.39	0.00	0.00	0.00	0.00
Stop Disparity Ratio		0.37	0.00	0.00	0.00	0.00
Lumberport PD						
Stop Disparity Index	1.01	0.00	0.00	0.00	0.00	0.00
Stop Disparity Ratio		0.00	0.00	0.00	0.00	0.00
Mabscott PD						
Stop Disparity Index	1.02	0.67	4.32	0.00	0.90	0.00
Stop Disparity Ratio		0.66	4.24	0.00	0.88	0.00
Madison PD						
Stop Disparity Index	1.04	0.24	0.72	0.00	1.14	0.00
Stop Disparity Ratio		0.23	0.69	0.00	1.10	0.00

Stop Disparity Indices and Ratios for City/County Agencies

Agency	White	Black	Asian	Native American	Hispanic	Other
Mannington PD						
Stop Disparity Index	1.02	0.00	0.00	0.00	0.00	0.00
Stop Disparity Ratio		0.00	0.00	0.00	0.00	0.00
Marion Co SO						
Stop Disparity Index	1.02	0.99	0.00	0.00	0.00	0.00
Stop Disparity Ratio		0.97	0.00	0.00	0.00	0.00
Marshall Co SO						
Stop Disparity Index	1.00	2.60	0.00	0.00	0.62	0.30
Stop Disparity Ratio		2.59	0.00	0.00	0.61	0.30
Marshall Univ Police						
Stop Disparity Index	1.00	0.87	1.30	0.00	1.03	1.43
Stop Disparity Ratio		0.87	1.31	0.00	1.03	1.43
Martinsburg PD						
Stop Disparity Index	0.92	1.72	0.75	0.00	1.60	0.24
Stop Disparity Ratio		1.87	0.81	0.00	1.73	0.26
Mason Co SO						
Stop Disparity Index	1.00	4.40	0.00	0.00	0.00	0.00
Stop Disparity Ratio		4.41	0.00	0.00	0.00	0.00
Mason PD						
Stop Disparity Index	1.02	19.23	0.00	0.00	0.00	0.00
Stop Disparity Ratio		18.87	0.00	0.00	0.00	0.00
Mc Mechen PD						
Stop Disparity Index	0.99	3.23	0.00	2.31	1.13	0.85
Stop Disparity Ratio		3.26	0.00	2.34	1.15	0.86
Mercer Co SO						
Stop Disparity Index	0.91	1.99	0.00	0.00	4.97	4.29
Stop Disparity Ratio		2.19	0.00	0.00	5.46	4.72
Milton PD						
Stop Disparity Index	0.99	4.29	0.00	0.00	0.58	0.00
Stop Disparity Ratio		4.34	0.00	0.00	0.58	0.00
Mineral Co SO						
Stop Disparity Index	1.00	0.79	0.00	0.00	3.45	0.00
Stop Disparity Ratio		0.79	0.00	0.00	3.44	0.00
Mingo Co SO						
Stop Disparity Index	1.01	1.37	0.00	0.00	0.00	0.00
Stop Disparity Ratio		1.35	0.00	0.00	0.00	0.00
Monongalia Co SO						
Stop Disparity Index	0.97	1.94	0.55	0.00	0.90	1.67
Stop Disparity Ratio		2.00	0.57	0.00	0.93	1.72
Monroe Co SO						
Stop Disparity Index	1.07	0.00	0.00	0.00	2.86	0.00
Stop Disparity Ratio		0.00	0.00	0.00	2.67	0.00

Stop Disparity Indices and Ratios for City/County Agencies

Agency	White	Black	Asian	Native American	Hispanic	Other
Montgomery PD						
Stop Disparity Index	0.90	1.93	0.00	0.00	0.00	0.00
Stop Disparity Ratio		2.14	0.00	0.00	0.00	0.00
Moorefield PD						
Stop Disparity Index	0.88	0.45	2.10	0.00	41.90	0.00
Stop Disparity Ratio		0.51	2.38	0.00	47.58	0.00
Morgan Co SO						
Stop Disparity Index	1.02	0.78	0.00	0.00	0.56	0.00
Stop Disparity Ratio		0.77	0.00	0.00	0.55	0.00
Morgantown PD						
Stop Disparity Index	1.00	1.67	0.36	0.00	0.41	1.41
Stop Disparity Ratio		1.67	0.36	0.00	0.41	1.40
Moundsville PD						
Stop Disparity Index	1.02	0.59	0.00	0.00	0.43	0.00
Stop Disparity Ratio		0.58	0.00	0.00	0.42	0.00
Mount Hope PD						
Stop Disparity Index	1.27	0.17	0.00	0.00	0.31	0.00
Stop Disparity Ratio		0.13	0.00	0.00	0.24	0.00
Mullens PD						
Stop Disparity Index	1.03	0.33	0.00	0.00	0.00	0.00
Stop Disparity Ratio		0.32	0.00	0.00	0.00	0.00
New Haven PD						
Stop Disparity Index	1.02	0.00	0.00	0.00	0.00	0.00
Stop Disparity Ratio		0.00	0.00	0.00	0.00	0.00
New Martinsville PD						
Stop Disparity Index	1.01	0.00	0.65	0.00	1.18	0.00
Stop Disparity Ratio		0.00	0.64	0.00	1.17	0.00
Nicholas Co SO						
Stop Disparity Index	1.00	6.14	1.02	0.00	1.21	0.23
Stop Disparity Ratio		6.12	1.02	0.00	1.21	0.23
Nitro PD						
Stop Disparity Index	0.95	3.16	1.69	0.00	2.20	1.31
Stop Disparity Ratio		3.33	1.78	0.00	2.32	1.38
Nutter Fort PD						
Stop Disparity Index	0.99	2.43	0.00	0.00	1.07	0.53
Stop Disparity Ratio		2.44	0.00	0.00	1.08	0.54
Oak Hill PD						
Stop Disparity Index	1.06	0.28	0.00	0.00	1.41	0.00
Stop Disparity Ratio		0.26	0.00	0.00	1.33	0.00
Oceana PD						
Stop Disparity Index	1.00	0.00	0.00	0.00	0.00	0.00
Stop Disparity Ratio		0.00	0.00	0.00	0.00	0.00

Stop Disparity Indices and Ratios for City/County Agencies

Agency	White	Black	Asian	Native American	Hispanic	Other
Ohio Co SO						
Stop Disparity Index	1.00	1.45	0.74	0.00	1.01	0.57
Stop Disparity Ratio		1.46	0.74	0.00	1.01	0.57
Parkersburg PD						
Stop Disparity Index	0.88	2.45	0.00	0.00	14.69	0.00
Stop Disparity Ratio		2.77	0.00	0.00	16.62	0.00
Peterstown PD						
Stop Disparity Index	1.00	0.00	0.00	0.00	0.60	0.00
Stop Disparity Ratio		0.00	0.00	0.00	0.60	0.00
Philippi PD						
Stop Disparity Index	1.06	0.00	0.00	0.00	0.00	0.00
Stop Disparity Ratio		0.00	0.00	0.00	0.00	0.00
Pineville PD						
Stop Disparity Index	0.99	0.00	0.00	0.00	0.00	7.25
Stop Disparity Ratio		0.00	0.00	0.00	0.00	7.35
Pleasants Co SO						
Stop Disparity Index	1.02	0.00	0.00	0.00	0.00	0.00
Stop Disparity Ratio		0.00	0.00	0.00	0.00	0.00
Pocahontas Co SO						
Stop Disparity Index	1.02	0.00	0.00	0.00	0.00	0.00
Stop Disparity Ratio		0.00	0.00	0.00	0.00	0.00
Point Pleasant PD						
Stop Disparity Index	1.03	0.84	0.00	0.00	0.00	0.00
Stop Disparity Ratio		0.81	0.00	0.00	0.00	0.00
Preston Co SO						
Stop Disparity Index	1.02	0.00	0.00	0.00	0.00	0.00
Stop Disparity Ratio		0.00	0.00	0.00	0.00	0.00
Princeton PD						
Stop Disparity Index	0.97	1.34	1.09	0.00	0.00	0.26
Stop Disparity Ratio		1.38	1.12	0.00	0.00	0.27
PSC Charleston 0202800						
Stop Disparity Index	1.04	0.29	0.00	0.00	0.70	0.16
Stop Disparity Ratio		0.28	0.00	0.00	0.67	0.16
Putnam Co SO						
Stop Disparity Index	1.00	2.68	0.81	0.00	0.46	0.63
Stop Disparity Ratio		2.68	0.81	0.00	0.46	0.63
Rainelle PD						
Stop Disparity Index	1.01	2.10	0.00	0.00	0.00	0.00
Stop Disparity Ratio		2.08	0.00	0.00	0.00	0.00
Raleigh Co SO						
Stop Disparity Index	1.05	0.55	0.30	0.00	0.62	0.33
Stop Disparity Ratio		0.52	0.28	0.00	0.59	0.31

Stop Disparity Indices and Ratios for City/County Agencies

Agency	White	Black	Asian	Native American	Hispanic	Other
Randolph Co SO						
Stop Disparity Index	1.01	0.65	0.00	2.25	0.96	0.00
Stop Disparity Ratio		0.65	0.00	2.22	0.95	0.00
Ranson PD						
Stop Disparity Index	0.94	1.18	2.30	4.50	1.49	1.10
Stop Disparity Ratio		1.25	2.46	4.81	1.59	1.18
Ravenswood PD						
Stop Disparity Index	1.01	0.00	0.00	0.00	5.35	0.00
Stop Disparity Ratio		0.00	0.00	0.00	5.27	0.00
Rhodell PD						
Stop Disparity Index	1.02	0.71	0.00	0.00	0.00	0.00
Stop Disparity Ratio		0.70	0.00	0.00	0.00	0.00
Richwood PD						
Stop Disparity Index	1.00	0.00	0.00	0.00	3.35	0.00
Stop Disparity Ratio		0.00	0.00	0.00	3.35	0.00
Ripley PD						
Stop Disparity Index	1.02	0.00	0.00	0.00	0.00	0.00
Stop Disparity Ratio		0.00	0.00	0.00	0.00	0.00
Ritchie Co SO						
Stop Disparity Index	0.98	16.46	0.00	0.00	1.51	0.00
Stop Disparity Ratio		16.74	0.00	0.00	1.53	0.00
Rivesville PD						
Stop Disparity Index	1.01	10.12	0.00	0.00	0.00	0.00
Stop Disparity Ratio		10.05	0.00	0.00	0.00	0.00
Roane Co SO						
Stop Disparity Index	1.02	0.00	0.00	0.00	0.00	0.00
Stop Disparity Ratio		0.00	0.00	0.00	0.00	0.00
Romney PD						
Stop Disparity Index	1.03	0.53	0.00	0.00	0.00	0.00
Stop Disparity Ratio		0.52	0.00	0.00	0.00	0.00
Ronceverte PD						
Stop Disparity Index	1.00	0.94	0.00	0.00	1.86	0.47
Stop Disparity Ratio		0.94	0.00	0.00	1.86	0.47
Rowlesburg PD						
Stop Disparity Index	1.00	0.00	0.00	0.00	0.00	0.00
Stop Disparity Ratio		0.00	0.00	0.00	0.00	0.00
Shepherdstown PD						
Stop Disparity Index	1.09	0.51	0.00	0.00	2.37	0.00
Stop Disparity Ratio		0.47	0.00	0.00	2.19	0.00
Shinnston PD						
Stop Disparity Index	1.01	0.00	0.00	0.00	1.20	0.00
Stop Disparity Ratio		0.00	0.00	0.00	1.19	0.00

Stop Disparity Indices and Ratios for City/County Agencies

Agency	White	Black	Asian	Native American	Hispanic	Other
Sistersville PD						
Stop Disparity Index	0.96	15.87	15.87	0.00	3.09	2.58
Stop Disparity Ratio		16.46	16.46	0.00	3.20	2.68
Smithers PD						
Stop Disparity Index	0.95	1.36	0.00	0.00	2.02	0.00
Stop Disparity Ratio		1.43	0.00	0.00	2.12	0.00
Sophia PD						
Stop Disparity Index	0.98	0.00	0.00	0.00	0.00	0.60
Stop Disparity Ratio		0.00	0.00	0.00	0.00	0.62
South Charleston PD						
Stop Disparity Index	0.89	1.87	1.22	0.00	1.71	3.82
Stop Disparity Ratio		2.10	1.37	0.00	1.92	4.29
Spencer PD						
Stop Disparity Index	1.02	0.00	0.00	0.00	5.78	0.00
Stop Disparity Ratio		0.00	0.00	0.00	5.66	0.00
St Albans PD						
Stop Disparity Index	0.87	1.12	0.00	0.00	0.00	13.96
Stop Disparity Ratio		1.29	0.00	0.00	0.00	16.10
Star City PD						
Stop Disparity Index	0.97	0.58	0.63	0.00	10.78	3.49
Stop Disparity Ratio		0.60	0.66	0.00	11.14	3.61
Summers Co SO						
Stop Disparity Index	0.91	5.04	0.00	0.00	7.17	0.00
Stop Disparity Ratio		5.53	0.00	0.00	7.86	0.00
Summersville PD						
Stop Disparity Index	1.01	8.69	0.27	0.00	0.14	0.78
Stop Disparity Ratio		8.57	0.27	0.00	0.14	0.77
Taylor Co SO						
Stop Disparity Index	1.02	1.04	0.00	0.00	0.00	0.00
Stop Disparity Ratio		1.02	0.00	0.00	0.00	0.00
Triadelphia PD						
Stop Disparity Index	1.01	1.73	0.00	0.00	0.00	0.00
Stop Disparity Ratio		1.72	0.00	0.00	0.00	0.00
Tucker Co SO						
Stop Disparity Index	1.01	0.00	0.00	0.00	0.00	0.00
Stop Disparity Ratio		0.00	0.00	0.00	0.00	0.00
Tyler Co SO						
Stop Disparity Index	0.96	0.00	0.00	0.00	10.64	0.00
Stop Disparity Ratio		0.00	0.00	0.00	11.07	0.00
Upshur Co SO						
Stop Disparity Index	1.01	0.93	0.00	0.00	0.56	0.18
Stop Disparity Ratio		0.92	0.00	0.00	0.55	0.18

Stop Disparity Indices and Ratios for City/County Agencies

Agency	White	Black	Asian	Native American	Hispanic	Other
Vienna PD						
Stop Disparity Index	0.99	1.59	1.01	0.00	1.60	1.41
Stop Disparity Ratio		1.60	1.02	0.00	1.62	1.42
Village of Beech Bottom PD						
Stop Disparity Index	1.01	0.00	0.00	0.00	0.00	0.00
Stop Disparity Ratio		0.00	0.00	0.00	0.00	0.00
Wayne Co SO						
Stop Disparity Index	0.94	0.00	0.00	0.00	15.81	0.00
Stop Disparity Ratio		0.00	0.00	0.00	16.90	0.00
Wayne PD						
Stop Disparity Index	0.99	0.00	0.00	0.00	0.00	0.00
Stop Disparity Ratio		0.00	0.00	0.00	0.00	0.00
Weirton PD						
Stop Disparity Index	0.99	1.27	0.51	0.00	2.06	0.46
Stop Disparity Ratio		1.28	0.51	0.00	2.08	0.46
Welch PD						
Stop Disparity Index	1.01	1.10	0.00	0.00	0.00	0.00
Stop Disparity Ratio		1.08	0.00	0.00	0.00	0.00
Wellsburg PD						
Stop Disparity Index	1.02	0.49	0.00	0.00	0.00	0.92
Stop Disparity Ratio		0.48	0.00	0.00	0.00	0.90
West Union PD						
Stop Disparity Index	1.01	0.00	0.00	0.00	0.00	0.00
Stop Disparity Ratio		0.00	0.00	0.00	0.00	0.00
West Virginia University -Police						
Stop Disparity Index	0.84	1.65	1.72	0.00	2.55	6.25
Stop Disparity Ratio		1.96	2.03	0.00	3.02	7.40
Weston PD						
Stop Disparity Index	1.00	5.12	0.54	0.00	1.21	0.00
Stop Disparity Ratio		5.10	0.53	0.00	1.20	0.00
Westover PD						
Stop Disparity Index	0.94	2.60	2.45	0.00	1.63	0.44
Stop Disparity Ratio		2.76	2.59	0.00	1.73	0.46
Wetzel Co SO						
Stop Disparity Index	1.02	0.00	0.00	0.00	0.00	0.00
Stop Disparity Ratio		0.00	0.00	0.00	0.00	0.00
Wheeling PD						
Stop Disparity Index	0.99	1.61	0.16	0.00	1.04	1.00
Stop Disparity Ratio		1.63	0.16	0.00	1.05	1.01
Williamson PD						
Stop Disparity Index	1.18	0.00	0.00	0.00	0.00	0.88
Stop Disparity Ratio		0.00	0.00	0.00	0.00	0.75

Stop Disparity Indices and Ratios for City/County Agencies

Agency	White	Black	Asian	Native American	Hispanic	Other
Williamstown PD						
Stop Disparity Index	1.00	3.16	1.32	0.00	2.81	0.00
Stop Disparity Ratio		3.18	1.32	0.00	2.83	0.00
Winfield PD						
Stop Disparity Index	0.99	4.92	3.28	0.00	0.00	0.00
Stop Disparity Ratio		4.95	3.30	0.00	0.00	0.00
Wood Co SO						
Stop Disparity Index	1.00	1.65	0.96	0.00	1.18	0.00
Stop Disparity Ratio		1.65	0.96	0.00	1.17	0.00

Search Disparity Indices and Ratios for State Police Detachments

Agency	White	Black	Asian	Native American	Hispanic	Other
Beckley SP						
Search Disparity Index	1.00	1.28	0.00	0.00	0.00	0.00
Search Disparity Ratio		1.27	0.00	0.00	0.00	0.00
Berkeley Springs SP						
Search Disparity Index	1.01	0.00	0.00	0.00	0.00	0.00
Search Disparity Ratio		0.00	0.00	0.00	0.00	0.00
Bridgeport SP						
Search Disparity Index	0.89	3.71	0.00	0.00	9.42	0.00
Search Disparity Ratio		4.18	0.00	0.00	10.62	0.00
Buckhannon SP						
Search Disparity Index	1.02	0.00	0.00	0.00	0.00	0.00
Search Disparity Ratio		0.00	0.00	0.00	0.00	0.00
Clay SP						
Search Disparity Index	1.01	0.00	0.00	0.00	0.00	0.00
Search Disparity Ratio		0.00	0.00	0.00	0.00	0.00
Danville SP						
Search Disparity Index	0.94	0.00	23.69	0.00	0.00	0.00
Search Disparity Ratio		0.00	25.30	0.00	0.00	0.00
Elizabeth SP						
Search Disparity Index	1.00	0.00	0.00	0.00	0.00	0.00
Search Disparity Ratio		0.00	0.00	0.00	0.00	0.00
Elkins SP						
Search Disparity Index	0.94	0.00	0.00	0.00	8.14	0.00
Search Disparity Ratio		0.00	0.00	0.00	8.67	0.00
Fairmont SP						
Search Disparity Index	0.88	5.79	0.00	0.00	4.52	0.00
Search Disparity Ratio		6.58	0.00	0.00	5.14	0.00
Franklin SP						
Search Disparity Index	1.02	0.00	0.00	0.00	0.00	0.00
Search Disparity Ratio		0.00	0.00	0.00	0.00	0.00
Gauley Bridge SP						
Search Disparity Index	0.78	6.35	0.00	0.00	0.00	0.00
Search Disparity Ratio		8.13	0.00	0.00	0.00	0.00
Glenville SP						
Search Disparity Index	0.85	6.64	0.00	0.00	4.74	0.00
Search Disparity Ratio		7.80	0.00	0.00	5.57	0.00
Grafton SP						
Search Disparity Index	1.02	0.00	0.00	0.00	0.00	0.00
Search Disparity Ratio		0.00	0.00	0.00	0.00	0.00
Grantsville SP						
Search Disparity Index	1.04	0.00	0.00	0.00	0.00	0.00
Search Disparity Ratio		0.00	0.00	0.00	0.00	0.00

Search Disparity Indices and Ratios for State Police Detachments

Agency	White	Black	Asian	Native American	Hispanic	Other
Hamlin SP						
Search Disparity Index	1.01	0.00	0.00	0.00	0.00	0.00
Search Disparity Ratio		0.00	0.00	0.00	0.00	0.00
Harrisville SP						
Search Disparity Index	0.99	1.13	0.00	0.00	3.38	0.00
Search Disparity Ratio		1.14	0.00	0.00	3.41	0.00
Hinton SP						
Search Disparity Index	1.03	0.00	0.00	0.00	0.00	0.00
Search Disparity Ratio		0.00	0.00	0.00	0.00	0.00
Hundred SP						
Search Disparity Index	1.00	0.00	0.00	0.00	0.00	0.00
Search Disparity Ratio		0.00	0.00	0.00	0.00	0.00
Huntington SP						
Search Disparity Index	0.97	2.18	0.00	0.00	0.00	0.00
Search Disparity Ratio		2.25	0.00	0.00	0.00	0.00
Jesse SP						
Search Disparity Index	1.02	0.00	0.00	0.00	0.00	0.00
Search Disparity Ratio		0.00	0.00	0.00	0.00	0.00
Kearneysville SP						
Search Disparity Index	0.93	1.69	0.00	0.00	1.51	0.00
Search Disparity Ratio		1.81	0.00	0.00	1.63	0.00
Keyser SP						
Search Disparity Index	0.88	7.48	0.00	0.00	0.00	0.00
Search Disparity Ratio		8.46	0.00	0.00	0.00	0.00
Kingwood SP						
Search Disparity Index	0.92	0.00	0.00	0.00	21.59	0.00
Search Disparity Ratio		0.00	0.00	0.00	23.54	0.00
Lewisburg SP						
Search Disparity Index	0.89	2.27	0.00	0.00	8.52	0.00
Search Disparity Ratio		2.55	0.00	0.00	9.58	0.00
Logan SP						
Search Disparity Index	0.96	2.29	0.00	0.00	0.00	0.00
Search Disparity Ratio		2.38	0.00	0.00	0.00	0.00
Marlinton SP						
Search Disparity Index	1.00	0.00	0.00	0.00	0.00	0.00
Search Disparity Ratio		0.00	0.00	0.00	0.00	0.00
Martinsburg SP						
Search Disparity Index	0.95	1.40	0.00	0.00	2.45	0.00
Search Disparity Ratio		1.47	0.00	0.00	2.58	0.00
Moorefield SP						
Search Disparity Index	1.03	0.00	0.00	0.00	0.00	0.00
Search Disparity Ratio		0.00	0.00	0.00	0.00	0.00

Search Disparity Indices and Ratios for State Police Detachments

Agency	White	Black	Asian	Native American	Hispanic	Other
Morgantown SP						
Search Disparity Index	0.92	2.76	0.00	0.00	3.15	0.00
Search Disparity Ratio		2.99	0.00	0.00	3.40	0.00
Moundsville SP						
Search Disparity Index	1.00	0.00	0.00	0.00	0.00	0.00
Search Disparity Ratio		0.00	0.00	0.00	0.00	0.00
New Cumberland SP						
Search Disparity Index	0.99	0.56	0.00	0.00	6.20	0.00
Search Disparity Ratio		0.57	0.00	0.00	6.28	0.00
Oak Hill SP						
Search Disparity Index	0.00	0.00	0.00	0.00	0.00	0.00
Search Disparity Ratio		0.00	0.00	0.00	0.00	0.00
Paden City SP						
Search Disparity Index	1.01	0.00	0.00	0.00	0.00	0.00
Search Disparity Ratio		0.00	0.00	0.00	0.00	0.00
Parkersburg SP						
Search Disparity Index	0.95	3.41	0.00	0.00	4.37	0.00
Search Disparity Ratio		3.57	0.00	0.00	4.57	0.00
Parsons SP						
Search Disparity Index	1.01	0.00	0.00	0.00	0.00	0.00
Search Disparity Ratio		0.00	0.00	0.00	0.00	0.00
Philippi SP						
Search Disparity Index	1.01	0.00	0.00	0.00	0.00	0.00
Search Disparity Ratio		0.00	0.00	0.00	0.00	0.00
Point Pleasant SP						
Search Disparity Index	0.90	10.78	0.00	0.00	0.00	0.00
Search Disparity Ratio		11.96	0.00	0.00	0.00	0.00
Princeton SP						
Search Disparity Index	0.53	9.50	0.00	0.00	0.00	0.00
Search Disparity Ratio		18.00	0.00	0.00	0.00	0.00
Quincy SP						
Search Disparity Index	1.01	1.03	0.00	0.00	0.00	0.00
Search Disparity Ratio		1.02	0.00	0.00	0.00	0.00
Rainelle SP						
Search Disparity Index	1.02	0.00	0.00	0.00	0.00	0.00
Search Disparity Ratio		0.00	0.00	0.00	0.00	0.00
Ripley SP						
Search Disparity Index	1.02	0.00	0.00	0.00	0.00	0.00
Search Disparity Ratio		0.00	0.00	0.00	0.00	0.00
Romney SP						
Search Disparity Index	0.94	2.92	0.00	0.00	14.59	0.00
Search Disparity Ratio		3.09	0.00	0.00	15.44	0.00

Search Disparity Indices and Ratios for State Police Detachments

Agency	White	Black	Asian	Native American	Hispanic	Other
Shinnston SP						
Search Disparity Index	0.00	0.00	0.00	0.00	0.00	0.00
Search Disparity Ratio		0.00	0.00	0.00	0.00	0.00
So Charleston SP						
Search Disparity Index	0.99	2.88	0.00	0.00	0.00	0.00
Search Disparity Ratio		2.90	0.00	0.00	0.00	0.00
Spencer SP						
Search Disparity Index	1.01	0.00	0.00	0.00	0.00	0.00
Search Disparity Ratio		0.00	0.00	0.00	0.00	0.00
St Marys SP						
Search Disparity Index	0.68	25.80	0.00	0.00	0.00	0.00
Search Disparity Ratio		37.90	0.00	0.00	0.00	0.00
Summersville SP						
Search Disparity Index	1.02	0.00	0.00	0.00	0.00	0.00
Search Disparity Ratio		0.00	0.00	0.00	0.00	0.00
Sutton SP						
Search Disparity Index	1.01	0.00	0.00	0.00	0.00	0.00
Search Disparity Ratio		0.00	0.00	0.00	0.00	0.00
Turnpike - Fayette						
Search Disparity Index	1.07	0.00	0.00	0.00	0.00	0.00
Search Disparity Ratio		0.00	0.00	0.00	0.00	0.00
Turnpike - Kanawha						
Search Disparity Index	0.88	3.68	0.00	0.00	0.00	0.00
Search Disparity Ratio		4.17	0.00	0.00	0.00	0.00
Turnpike - Mercer						
Search Disparity Index	0.89	3.18	0.00	0.00	0.00	0.00
Search Disparity Ratio		3.59	0.00	0.00	0.00	0.00
Turnpike - Raleigh						
Search Disparity Index	0.92	2.63	0.00	0.00	0.00	0.00
Search Disparity Ratio		2.87	0.00	0.00	0.00	0.00
Union SP						
Search Disparity Index	1.01	0.00	0.00	0.00	0.00	0.00
Search Disparity Ratio		0.00	0.00	0.00	0.00	0.00
Upperglade SP						
Search Disparity Index	1.00	0.00	0.00	0.00	0.00	0.00
Search Disparity Ratio		0.00	0.00	0.00	0.00	0.00
Wayne SP						
Search Disparity Index	0.86	10.92	0.00	0.00	0.00	0.00
Search Disparity Ratio		12.70	0.00	0.00	0.00	0.00
Welch SP						
Search Disparity Index	1.14	0.00	0.00	0.00	0.00	0.00
Search Disparity Ratio		0.00	0.00	0.00	0.00	0.00

Search Disparity Indices and Ratios for State Police Detachments

Agency	White	Black	Asian	Native American	Hispanic	Other
Wellsburg SP						
Search Disparity Index	1.01	0.00	0.00	0.00	0.00	0.00
Search Disparity Ratio		0.00	0.00	0.00	0.00	0.00
West Union SP						
Search Disparity Index	1.03	0.00	0.00	0.00	0.00	0.00
Search Disparity Ratio		0.00	0.00	0.00	0.00	0.00
Weston SP						
Search Disparity Index	1.01	0.00	0.00	0.00	0.00	0.00
Search Disparity Ratio		0.00	0.00	0.00	0.00	0.00
Wheeling SP						
Search Disparity Index	0.93	2.91	0.00	0.00	0.00	0.00
Search Disparity Ratio		3.13	0.00	0.00	0.00	0.00
Whitesville SP						
Search Disparity Index	1.01	0.00	0.00	0.00	0.00	0.00
Search Disparity Ratio		0.00	0.00	0.00	0.00	0.00
Williamson SP						
Search Disparity Index	1.02	0.00	0.00	0.00	0.00	0.00
Search Disparity Ratio		0.00	0.00	0.00	0.00	0.00
Winfield SP						
Search Disparity Index	1.03	0.00	0.00	0.00	0.00	0.00
Search Disparity Ratio		0.00	0.00	0.00	0.00	0.00
WVSP Special Ops						
Search Disparity Index	0.96	2.25	0.00	0.00	1.48	0.00
Search Disparity Ratio		2.35	0.00	0.00	1.54	0.00

Search Disparity Indices and Ratios for City/County Agencies

Agency	White	Black	Asian	Native American	Hispanic	Other
Alderson PD						
Search Disparity Index	1.05	0.00	0.00	0.00	0.00	0.00
Search Disparity Ratio		0.00	0.00	0.00	0.00	0.00
Barboursville PD						
Search Disparity Index	0.99	1.71	0.00	0.00	0.00	0.00
Search Disparity Ratio		1.72	0.00	0.00	0.00	0.00
Beckley PD						
Search Disparity Index	0.82	2.23	0.00	0.00	8.62	0.00
Search Disparity Ratio		2.74	0.00	0.00	10.58	0.00
Belle PD						
Search Disparity Index	1.06	0.00	0.00	0.00	0.00	0.00
Search Disparity Ratio		0.00	0.00	0.00	0.00	0.00
Benwood PD						
Search Disparity Index	1.06	0.00	0.00	0.00	0.00	0.00
Search Disparity Ratio		0.00	0.00	0.00	0.00	0.00
Berkeley Co SO						
Search Disparity Index	0.89	1.70	0.00	0.00	2.72	0.00
Search Disparity Ratio		1.90	0.00	0.00	3.04	0.00
Berkeley Springs (BATH) PD						
Search Disparity Index	1.01	0.00	0.00	0.00	0.00	0.00
Search Disparity Ratio		0.00	0.00	0.00	0.00	0.00
Bethlehem PD						
Search Disparity Index	1.07	0.00	0.00	0.00	0.00	0.00
Search Disparity Ratio		0.00	0.00	0.00	0.00	0.00
Bluefield PD						
Search Disparity Index	0.63	1.92	0.00	0.00	13.87	0.00
Search Disparity Ratio		3.05	0.00	0.00	22.00	0.00
Bradshaw PD						
Search Disparity Index	1.01	0.00	0.00	0.00	0.00	0.00
Search Disparity Ratio		0.00	0.00	0.00	0.00	0.00
Bridgeport PD						
Search Disparity Index	1.04	0.00	0.00	0.00	0.00	0.00
Search Disparity Ratio		0.00	0.00	0.00	0.00	0.00
Brooke Co SO						
Search Disparity Index	1.03	0.00	0.00	0.00	0.00	0.00
Search Disparity Ratio		0.00	0.00	0.00	0.00	0.00
Buckhannon PD						
Search Disparity Index	0.95	0.00	0.00	0.00	37.61	0.00
Search Disparity Ratio		0.00	0.00	0.00	39.65	0.00
Burnsville PD						
Search Disparity Index	0.00	0.00	0.00	0.00	0.00	0.00
Search Disparity Ratio		0.00	0.00	0.00	0.00	0.00

Search Disparity Indices and Ratios for City/County Agencies

Agency	White	Black	Asian	Native American	Hispanic	Other
Cabell CO SO						
Search Disparity Index	1.03	0.00	0.00	0.00	0.00	0.00
Search Disparity Ratio		0.00	0.00	0.00	0.00	0.00
Capon Bridge PD						
Search Disparity Index	0.00	0.00	0.00	0.00	0.00	0.00
Search Disparity Ratio		0.00	0.00	0.00	0.00	0.00
Ceredo PD						
Search Disparity Index	1.01	0.00	0.00	0.00	0.00	0.00
Search Disparity Ratio		0.00	0.00	0.00	0.00	0.00
Charles Town PD						
Search Disparity Index	0.93	1.42	0.00	0.00	1.70	0.00
Search Disparity Ratio		1.52	0.00	0.00	1.83	0.00
Charleston PD						
Search Disparity Index	0.67	3.42	0.00	0.00	1.77	0.00
Search Disparity Ratio		5.09	0.00	0.00	2.64	0.00
Clarksburg PD						
Search Disparity Index	0.82	3.77	0.00	0.00	5.09	0.00
Search Disparity Ratio		4.58	0.00	0.00	6.19	0.00
Clearview PD						
Search Disparity Index	0.00	0.00	0.00	0.00	0.00	0.00
Search Disparity Ratio		0.00	0.00	0.00	0.00	0.00
Danville PD						
Search Disparity Index	0.87	0.00	0.00	0.00	11.14	0.00
Search Disparity Ratio		0.00	0.00	0.00	12.83	0.00
Doddridge Co SO						
Search Disparity Index	1.03	0.00	0.00	0.00	0.00	0.00
Search Disparity Ratio		0.00	0.00	0.00	0.00	0.00
Dunbar PD						
Search Disparity Index	0.90	1.10	0.00	0.00	0.00	1.76
Search Disparity Ratio		1.22	0.00	0.00	0.00	1.96
Elkins PD						
Search Disparity Index	0.92	5.79	0.00	0.00	9.65	0.00
Search Disparity Ratio		6.32	0.00	0.00	10.53	0.00
Fairmont PD						
Search Disparity Index	0.93	2.15	0.00	0.00	0.00	0.00
Search Disparity Ratio		2.32	0.00	0.00	0.00	0.00
Fayette Co SO						
Search Disparity Index	1.02	0.86	0.00	0.00	0.00	0.00
Search Disparity Ratio		0.85	0.00	0.00	0.00	0.00
Fayetteville PD						
Search Disparity Index	1.10	0.00	0.00	0.00	0.00	0.00
Search Disparity Ratio		0.00	0.00	0.00	0.00	0.00

Search Disparity Indices and Ratios for City/County Agencies

Agency	White	Black	Asian	Native American	Hispanic	Other
Follansbee PD						
Search Disparity Index	1.01	0.00	0.00	0.00	0.00	0.00
Search Disparity Ratio		0.00	0.00	0.00	0.00	0.00
Fort Gay PD						
Search Disparity Index	1.02	0.00	0.00	0.00	0.00	0.00
Search Disparity Ratio		0.00	0.00	0.00	0.00	0.00
Gauley Bridge PD						
Search Disparity Index	1.02	0.00	0.00	0.00	0.00	0.00
Search Disparity Ratio		0.00	0.00	0.00	0.00	0.00
Glen Dale PD						
Search Disparity Index	0.92	13.59	0.00	0.00	0.00	0.00
Search Disparity Ratio		14.80	0.00	0.00	0.00	0.00
Grafton PD						
Search Disparity Index	1.02	0.00	0.00	0.00	0.00	0.00
Search Disparity Ratio		0.00	0.00	0.00	0.00	0.00
Grant Co SO						
Search Disparity Index	1.02	0.00	0.00	0.00	0.00	0.00
Search Disparity Ratio		0.00	0.00	0.00	0.00	0.00
Granville PD						
Search Disparity Index	0.84	2.86	0.00	0.00	0.00	3.21
Search Disparity Ratio		3.40	0.00	0.00	0.00	3.82
Greenbrier Co SO						
Search Disparity Index	1.04	0.00	0.00	0.00	0.00	0.00
Search Disparity Ratio		0.00	0.00	0.00	0.00	0.00
Hancock Co SO						
Search Disparity Index	0.93	0.00	0.00	0.00	2.86	0.00
Search Disparity Ratio		0.00	0.00	0.00	3.07	0.00
Harpers Ferry PD						
Search Disparity Index	1.14	0.00	0.00	0.00	0.00	0.00
Search Disparity Ratio		0.00	0.00	0.00	0.00	0.00
Harrison Co SO						
Search Disparity Index	1.01	0.62	0.00	0.00	1.64	0.00
Search Disparity Ratio		0.62	0.00	0.00	1.63	0.00
Harrisville PD						
Search Disparity Index	1.00	0.00	0.00	0.00	0.00	0.00
Search Disparity Ratio		0.00	0.00	0.00	0.00	0.00
Huntington PD						
Search Disparity Index	0.84	3.12	0.00	0.00	0.00	0.00
Search Disparity Ratio		3.71	0.00	0.00	0.00	0.00
Hurricane PD						
Search Disparity Index	0.97	0.00	0.00	0.00	0.00	14.47
Search Disparity Ratio		0.00	0.00	0.00	0.00	14.85

Search Disparity Indices and Ratios for City/County Agencies

Agency	White	Black	Asian	Native American	Hispanic	Other
Jackson Co SO						
Search Disparity Index	0.95	6.00	0.00	0.00	0.00	0.00
Search Disparity Ratio		6.33	0.00	0.00	0.00	0.00
Jefferson Co SO						
Search Disparity Index	1.04	1.34	0.00	0.00	0.00	0.00
Search Disparity Ratio		1.30	0.00	0.00	0.00	0.00
Kanawha Co SO						
Search Disparity Index	1.02	0.92	0.00	0.00	0.32	0.00
Search Disparity Ratio		0.90	0.00	0.00	0.31	0.00
Kenova PD						
Search Disparity Index	1.02	0.00	0.00	0.00	0.00	0.00
Search Disparity Ratio		0.00	0.00	0.00	0.00	0.00
Keyser PD						
Search Disparity Index	0.98	0.00	0.00	0.00	3.07	0.00
Search Disparity Ratio		0.00	0.00	0.00	3.13	0.00
Kingwood PD						
Search Disparity Index	0.92	14.55	0.00	0.00	0.00	0.00
Search Disparity Ratio		15.80	0.00	0.00	0.00	0.00
Lester PD						
Search Disparity Index	1.02	0.00	0.00	0.00	0.00	0.00
Search Disparity Ratio		0.00	0.00	0.00	0.00	0.00
Lewis Co SO						
Search Disparity Index	1.02	0.00	0.00	0.00	0.00	0.00
Search Disparity Ratio		0.00	0.00	0.00	0.00	0.00
Lewisburg PD						
Search Disparity Index	0.94	0.76	0.00	0.00	3.99	0.00
Search Disparity Ratio		0.81	0.00	0.00	4.27	0.00
Logan Co SO						
Search Disparity Index	0.99	2.07	0.00	0.00	0.00	0.00
Search Disparity Ratio		2.09	0.00	0.00	0.00	0.00
Logan PD						
Search Disparity Index	1.01	0.00	0.00	0.00	0.00	0.00
Search Disparity Ratio		0.00	0.00	0.00	0.00	0.00
Lumberport PD						
Search Disparity Index	1.00	0.00	0.00	0.00	0.00	0.00
Search Disparity Ratio		0.00	0.00	0.00	0.00	0.00
Mabscott PD						
Search Disparity Index	0.87	5.14	0.00	0.00	0.00	0.00
Search Disparity Ratio		5.91	0.00	0.00	0.00	0.00
Madison PD						
Search Disparity Index	1.02	0.00	0.00	0.00	0.00	0.00
Search Disparity Ratio		0.00	0.00	0.00	0.00	0.00

Search Disparity Indices and Ratios for City/County Agencies

Agency	White	Black	Asian	Native American	Hispanic	Other
Mannington PD						
Search Disparity Index	1.00	0.00	0.00	0.00	0.00	0.00
Search Disparity Ratio		0.00	0.00	0.00	0.00	0.00
Marion Co SO						
Search Disparity Index	0.98	1.83	0.00	0.00	0.00	0.00
Search Disparity Ratio		1.87	0.00	0.00	0.00	0.00
Marshall Co SO						
Search Disparity Index	0.99	0.00	0.00	0.00	6.46	0.00
Search Disparity Ratio		0.00	0.00	0.00	6.51	0.00
Marshall Univ Police						
Search Disparity Index	1.10	0.00	0.00	0.00	0.00	0.00
Search Disparity Ratio		0.00	0.00	0.00	0.00	0.00
Martinsburg PD						
Search Disparity Index	0.76	1.71	0.00	0.00	2.60	0.00
Search Disparity Ratio		2.26	0.00	0.00	3.43	0.00
Mason Co SO						
Search Disparity Index	1.02	0.00	0.00	0.00	0.00	0.00
Search Disparity Ratio		0.00	0.00	0.00	0.00	0.00
Mason PD						
Search Disparity Index	1.02	0.00	0.00	0.00	0.00	0.00
Search Disparity Ratio		0.00	0.00	0.00	0.00	0.00
Mc Mechen PD						
Search Disparity Index	1.03	0.00	0.00	0.00	0.00	0.00
Search Disparity Ratio		0.00	0.00	0.00	0.00	0.00
Mercer Co SO						
Search Disparity Index	0.92	1.18	0.00	0.00	5.89	0.00
Search Disparity Ratio		1.29	0.00	0.00	6.43	0.00
Milton PD						
Search Disparity Index	0.99	1.57	0.00	0.00	0.00	0.00
Search Disparity Ratio		1.59	0.00	0.00	0.00	0.00
Mineral Co SO						
Search Disparity Index	0.95	0.00	0.00	0.00	4.92	0.00
Search Disparity Ratio		0.00	0.00	0.00	5.20	0.00
Mingo Co SO						
Search Disparity Index	1.03	0.00	0.00	0.00	0.00	0.00
Search Disparity Ratio		0.00	0.00	0.00	0.00	0.00
Monongalia Co SO						
Search Disparity Index	1.04	0.89	0.00	0.00	2.21	0.00
Search Disparity Ratio		0.85	0.00	0.00	2.14	0.00
Monroe Co SO						
Search Disparity Index	1.01	0.00	0.00	0.00	0.00	0.00
Search Disparity Ratio		0.00	0.00	0.00	0.00	0.00

Search Disparity Indices and Ratios for City/County Agencies

Agency	White	Black	Asian	Native American	Hispanic	Other
Montgomery PD						
Search Disparity Index	0.83	1.40	0.00	0.00	0.00	0.00
Search Disparity Ratio		1.69	0.00	0.00	0.00	0.00
Moorefield PD						
Search Disparity Index	0.79	0.00	0.00	0.00	2.28	0.00
Search Disparity Ratio		0.00	0.00	0.00	2.86	0.00
Morgan Co SO						
Search Disparity Index	0.97	0.00	0.00	0.00	8.00	0.00
Search Disparity Ratio		0.00	0.00	0.00	8.25	0.00
Morgantown PD						
Search Disparity Index	0.96	2.14	0.00	0.00	0.00	0.00
Search Disparity Ratio		2.22	0.00	0.00	0.00	0.00
Moundsville PD						
Search Disparity Index	1.01	0.00	0.00	0.00	0.00	0.00
Search Disparity Ratio		0.00	0.00	0.00	0.00	0.00
Mount Hope PD						
Search Disparity Index	1.04	0.00	0.00	0.00	0.00	0.00
Search Disparity Ratio		0.00	0.00	0.00	0.00	0.00
Mullens PD						
Search Disparity Index	1.03	0.00	0.00	0.00	0.00	0.00
Search Disparity Ratio		0.00	0.00	0.00	0.00	0.00
New Haven PD						
Search Disparity Index	1.00	0.00	0.00	0.00	0.00	0.00
Search Disparity Ratio		0.00	0.00	0.00	0.00	0.00
New Martinsville PD						
Search Disparity Index	1.01	0.00	0.00	0.00	0.00	0.00
Search Disparity Ratio		0.00	0.00	0.00	0.00	0.00
Nicholas Co SO						
Search Disparity Index	1.01	0.00	0.00	0.00	0.00	0.00
Search Disparity Ratio		0.00	0.00	0.00	0.00	0.00
Nitro PD						
Search Disparity Index	0.98	0.92	0.00	0.00	3.98	0.00
Search Disparity Ratio		0.94	0.00	0.00	4.06	0.00
Nutter Fort PD						
Search Disparity Index	1.04	0.00	0.00	0.00	0.00	0.00
Search Disparity Ratio		0.00	0.00	0.00	0.00	0.00
Oak Hill PD						
Search Disparity Index	1.02	0.00	0.00	0.00	0.00	0.00
Search Disparity Ratio		0.00	0.00	0.00	0.00	0.00
Oceana PD						
Search Disparity Index	0.94	4.54	0.00	0.00	0.00	0.00
Search Disparity Ratio		4.83	0.00	0.00	0.00	0.00

Search Disparity Indices and Ratios for City/County Agencies

Agency	White	Black	Asian	Native American	Hispanic	Other
Ohio Co SO						
Search Disparity Index	0.96	2.04	0.00	0.00	0.00	3.23
Search Disparity Ratio		2.13	0.00	0.00	0.00	3.38
Parkersburg PD						
Search Disparity Index	1.08	2.06	0.00	0.00	0.00	0.00
Search Disparity Ratio		1.91	0.00	0.00	0.00	0.00
Peterstown PD						
Search Disparity Index	0.00	0.00	0.00	0.00	0.00	0.00
Search Disparity Ratio		0.00	0.00	0.00	0.00	0.00
Philippi PD						
Search Disparity Index	1.00	0.00	0.00	0.00	0.00	0.00
Search Disparity Ratio		0.00	0.00	0.00	0.00	0.00
Pineville PD						
Search Disparity Index	1.02	0.00	0.00	0.00	0.00	0.00
Search Disparity Ratio		0.00	0.00	0.00	0.00	0.00
Pleasants Co SO						
Search Disparity Index	1.00	0.00	0.00	0.00	0.00	0.00
Search Disparity Ratio		0.00	0.00	0.00	0.00	0.00
Pocahontas Co SO						
Search Disparity Index	1.00	0.00	0.00	0.00	0.00	0.00
Search Disparity Ratio		0.00	0.00	0.00	0.00	0.00
Point Pleasant PD						
Search Disparity Index	1.02	0.00	0.00	0.00	0.00	0.00
Search Disparity Ratio		0.00	0.00	0.00	0.00	0.00
Preston Co SO						
Search Disparity Index	1.00	0.00	0.00	0.00	0.00	0.00
Search Disparity Ratio		0.00	0.00	0.00	0.00	0.00
Princeton PD						
Search Disparity Index	1.00	1.14	0.00	0.00	0.75	0.00
Search Disparity Ratio		1.14	0.00	0.00	0.75	0.00
PSC Charleston 0202800						
Search Disparity Index	1.01	0.00	0.00	0.00	0.00	0.00
Search Disparity Ratio		0.00	0.00	0.00	0.00	0.00
Putnam Co SO						
Search Disparity Index	0.99	1.90	1.90	0.00	0.00	0.00
Search Disparity Ratio		1.93	1.93	0.00	0.00	0.00
Rainelle PD						
Search Disparity Index	1.02	0.00	0.00	0.00	0.00	0.00
Search Disparity Ratio		0.00	0.00	0.00	0.00	0.00
Raleigh Co SO						
Search Disparity Index	0.96	2.24	0.00	0.00	0.00	0.00
Search Disparity Ratio		2.34	0.00	0.00	0.00	0.00

Search Disparity Indices and Ratios for City/County Agencies

Agency	White	Black	Asian	Native American	Hispanic	Other
Randolph Co SO						
Search Disparity Index	1.02	0.00	0.00	0.00	0.00	0.00
Search Disparity Ratio		0.00	0.00	0.00	0.00	0.00
Ranson PD						
Search Disparity Index	1.05	0.69	0.00	0.00	1.85	0.00
Search Disparity Ratio		0.65	0.00	0.00	1.76	0.00
Ravenswood PD						
Search Disparity Index	1.01	0.00	0.00	0.00	0.00	0.00
Search Disparity Ratio		0.00	0.00	0.00	0.00	0.00
Rhodell PD						
Search Disparity Index	0.00	0.00	0.00	0.00	0.00	0.00
Search Disparity Ratio		0.00	0.00	0.00	0.00	0.00
Richwood PD						
Search Disparity Index	1.02	0.00	0.00	0.00	0.00	0.00
Search Disparity Ratio		0.00	0.00	0.00	0.00	0.00
Ripley PD						
Search Disparity Index	1.00	0.00	0.00	0.00	0.00	0.00
Search Disparity Ratio		0.00	0.00	0.00	0.00	0.00
Ritchie Co SO						
Search Disparity Index	1.03	0.00	0.00	0.00	0.00	0.00
Search Disparity Ratio		0.00	0.00	0.00	0.00	0.00
Rivesville PD						
Search Disparity Index	1.01	0.00	0.00	0.00	0.00	0.00
Search Disparity Ratio		0.00	0.00	0.00	0.00	0.00
Roane Co SO						
Search Disparity Index	1.00	0.00	0.00	0.00	0.00	0.00
Search Disparity Ratio		0.00	0.00	0.00	0.00	0.00
Romney PD						
Search Disparity Index	1.01	0.00	0.00	0.00	0.00	0.00
Search Disparity Ratio		0.00	0.00	0.00	0.00	0.00
Ronceverte PD						
Search Disparity Index	0.96	1.25	0.00	0.00	2.30	0.00
Search Disparity Ratio		1.31	0.00	0.00	2.40	0.00
Rowlesburg PD						
Search Disparity Index	1.01	0.00	0.00	0.00	0.00	0.00
Search Disparity Ratio		0.00	0.00	0.00	0.00	0.00
Shepherdstown PD						
Search Disparity Index	1.09	0.00	0.00	0.00	0.00	0.00
Search Disparity Ratio		0.00	0.00	0.00	0.00	0.00
Shinnston PD						
Search Disparity Index	1.02	0.00	0.00	0.00	0.00	0.00
Search Disparity Ratio		0.00	0.00	0.00	0.00	0.00

Search Disparity Indices and Ratios for City/County Agencies

Agency	White	Black	Asian	Native American	Hispanic	Other
Sistersville PD						
Search Disparity Index	0.92	0.00	11.25	0.00	0.00	0.00
Search Disparity Ratio		0.00	12.29	0.00	0.00	0.00
Smithers PD						
Search Disparity Index	0.99	1.44	0.00	0.00	0.00	0.00
Search Disparity Ratio		1.45	0.00	0.00	0.00	0.00
Sophia PD						
Search Disparity Index	1.05	0.00	0.00	0.00	0.00	0.00
Search Disparity Ratio		0.00	0.00	0.00	0.00	0.00
South Charleston PD						
Search Disparity Index	0.84	2.58	0.00	0.00	0.00	0.51
Search Disparity Ratio		3.05	0.00	0.00	0.00	0.61
Spencer PD						
Search Disparity Index	1.00	0.00	0.00	0.00	0.00	0.00
Search Disparity Ratio		0.00	0.00	0.00	0.00	0.00
St Albans PD						
Search Disparity Index	0.92	1.90	0.00	0.00	0.00	1.26
Search Disparity Ratio		2.06	0.00	0.00	0.00	1.38
Star City PD						
Search Disparity Index	0.89	0.00	11.60	0.00	0.00	0.00
Search Disparity Ratio		0.00	13.00	0.00	0.00	0.00
Summers Co SO						
Search Disparity Index	1.04	0.98	0.00	0.00	0.00	0.00
Search Disparity Ratio		0.94	0.00	0.00	0.00	0.00
Summersville PD						
Search Disparity Index	1.01	0.00	0.00	0.00	0.00	0.00
Search Disparity Ratio		0.00	0.00	0.00	0.00	0.00
Taylor Co SO						
Search Disparity Index	1.00	0.00	0.00	0.00	0.00	0.00
Search Disparity Ratio		0.00	0.00	0.00	0.00	0.00
Triadelphia PD						
Search Disparity Index	0.77	8.13	0.00	0.00	0.00	0.00
Search Disparity Ratio		10.50	0.00	0.00	0.00	0.00
Tucker Co SO						
Search Disparity Index	1.00	0.00	0.00	0.00	0.00	0.00
Search Disparity Ratio		0.00	0.00	0.00	0.00	0.00
Tyler Co SO						
Search Disparity Index	0.70	0.00	0.00	0.00	6.67	0.00
Search Disparity Ratio		0.00	0.00	0.00	9.50	0.00
Upshur Co SO						
Search Disparity Index	1.01	0.00	0.00	0.00	0.00	0.00
Search Disparity Ratio		0.00	0.00	0.00	0.00	0.00

Search Disparity Indices and Ratios for City/County Agencies

Agency	White	Black	Asian	Native American	Hispanic	Other
Vienna PD						
Search Disparity Index	1.01	1.24	0.00	0.00	2.32	0.00
Search Disparity Ratio		1.22	0.00	0.00	2.29	0.00
Village of Beech Bottom PD						
Search Disparity Index	0.00	0.00	0.00	0.00	0.00	0.00
Search Disparity Ratio		0.00	0.00	0.00	0.00	0.00
Wayne Co SO						
Search Disparity Index	0.93	0.00	0.00	0.00	1.77	0.00
Search Disparity Ratio		0.00	0.00	0.00	1.90	0.00
Wayne PD						
Search Disparity Index	1.02	0.00	0.00	0.00	0.00	0.00
Search Disparity Ratio		0.00	0.00	0.00	0.00	0.00
Weirton PD						
Search Disparity Index	0.95	2.45	0.00	0.00	0.00	0.00
Search Disparity Ratio		2.57	0.00	0.00	0.00	0.00
Welch PD						
Search Disparity Index	1.24	0.00	0.00	0.00	0.00	0.00
Search Disparity Ratio		0.00	0.00	0.00	0.00	0.00
Wellsburg PD						
Search Disparity Index	1.02	0.00	0.00	0.00	0.00	0.00
Search Disparity Ratio		0.00	0.00	0.00	0.00	0.00
West Union PD						
Search Disparity Index	0.00	0.00	0.00	0.00	0.00	0.00
Search Disparity Ratio		0.00	0.00	0.00	0.00	0.00
West Virginia University -Police						
Search Disparity Index	1.32	0.00	0.00	0.00	0.00	0.00
Search Disparity Ratio		0.00	0.00	0.00	0.00	0.00
Weston PD						
Search Disparity Index	1.02	0.00	0.00	0.00	0.00	0.00
Search Disparity Ratio		0.00	0.00	0.00	0.00	0.00
Westover PD						
Search Disparity Index	1.13	0.00	0.00	0.00	0.00	0.00
Search Disparity Ratio		0.00	0.00	0.00	0.00	0.00
Wetzel Co SO						
Search Disparity Index	1.00	0.00	0.00	0.00	0.00	0.00
Search Disparity Ratio		0.00	0.00	0.00	0.00	0.00
Wheeling PD						
Search Disparity Index	1.03	0.92	0.00	0.00	0.00	0.00
Search Disparity Ratio		0.89	0.00	0.00	0.00	0.00
Williamson PD						
Search Disparity Index	1.01	0.00	0.00	0.00	0.00	0.00
Search Disparity Ratio		0.00	0.00	0.00	0.00	0.00

Search Disparity Indices and Ratios for City/County Agencies

Agency	White	Black	Asian	Native American	Hispanic	Other
Williamstown PD						
Search Disparity Index	1.03	0.00	0.00	0.00	0.00	0.00
Search Disparity Ratio		0.00	0.00	0.00	0.00	0.00
Winfield PD						
Search Disparity Index	1.02	0.00	0.00	0.00	0.00	0.00
Search Disparity Ratio		0.00	0.00	0.00	0.00	0.00
Wood Co SO						
Search Disparity Index	0.99	1.06	0.00	0.00	3.70	0.00
Search Disparity Ratio		1.07	0.00	0.00	3.75	0.00

West Virginia Motor Vehicle
Stop Form (WVMVSF)

000000000

When resubmitting a Corrected
Form Enter Rejected Form number

0	0	0	0	0	0	0	0	0	0
1	1	1	1	1	1	1	1	1	1
2	2	2	2	2	2	2	2	2	2
3	3	3	3	3	3	3	3	3	3
4	4	4	4	4	4	4	4	4	4
5	5	5	5	5	5	5	5	5	5
6	6	6	6	6	6	6	6	6	6
7	7	7	7	7	7	7	7	7	7
8	8	8	8	8	8	8	8	8	8
9	9	9	9	9	9	9	9	9	9

ORI Number

The last seven (7) digits of the law enforcement agency's Originating Agency Identifier (ORI). All agencies will exclude the first two letters "WV" from the number. West Virginia State Police agencies should substitute the "WSP" of their ORI number with "977".

0	0	0	0	0	0	0	0
1	1	1	1	1	1	1	1
2	2	2	2	2	2	2	2
3	3	3	3	3	3	3	3
4	4	4	4	4	4	4	4
5	5	5	5	5	5	5	5
6	6	6	6	6	6	6	6
7	7	7	7	7	7	7	7
8	8	8	8	8	8	8	8
9	9	9	9	9	9	9	9

Officer Identifier

0	0	0	0
1	1	1	1
2	2	2	2
3	3	3	3
4	4	4	4
5	5	5	5
6	6	6	6
7	7	7	7
8	8	8	8
9	9	9	9

STOP INFORMATION

Date of Stop			Time of Stop		Duration of Stop	
Month	Day	Year (Last 2 digits)	Hour	Minute	Hours	Minutes
0	0	0	0	0	0	0
1	1	1	1	1	1	1
2	2	2	2	2	2	2
3	3	3	3	3	3	3
4	4	4	4	4		4
5	5	5	5	5		5
6	6	6	6	6		6
7	7	7	7	7		7
8	8	8	8	8		8
9	9	9	9	9		9

County of Stop	Roadway	Patrol Area (Location of Stop)
0	1 Interstate	0
1	2 US/MV Route	1
2	3 City Street	2
3	4 Other	3
4		4
5		5
6		6
7		7
8		8
9		9

Primary Reason for Stop (Select One)

Disposition

Vehicle Code Violations

Penal Code Violation

Select One

- ① Red Light/Stop Sign
- ② Speeding (<10mph over)
- ③ Speeding (>10mph over)
- ④ Lane violation/failure to signal
- ⑤ Other Moving violation
- ⑥ Other Nonmoving violation

- ⑦ Nuisance/Vice
- ⑧ Suspicious Circumstances
- ⑨ BOLO/Wanted Persons
- ⑩ Property Crime
- ⑪ Violent Crime
- ⑫ Local Ordinance

- ① Citation / Arrest
- ② Warning
- ③ No Action

DRIVER CHARACTERISTICS

Gender

Age

Race

Ethnicity

- ① Male
- ② Female

- ① ①
- ② ②
- ③ ③
- ④ ④
- ⑤ ⑤
- ⑥ ⑥
- ⑦ ⑦
- ⑧ ⑧
- ⑨ ⑨

- ① White (W)
- ② Black / African Am (B/AA)
- ③ Asian/Pacific Islander (A/PI)
- ④ Native American (NA)
- ⑤ Middle Eastern (ME)
- ⑥ Other (Oth)

- ① Hispanic/Latino (HL)
- ② Nonhispanic (NH/L)

VEHICLE REGISTRATION

- ① WV
- ② Other State
- ③ None

SEARCH INFORMATION

Search performed as result of stop? ① Yes ② No (If NO STOP here)

Search Authority (Select one)

Mode of Search (Mark all that apply)

Persons/Items Searched (Mark all that apply)

Contraband Found (Mark all that apply)

- ① Consent
- ② Reasonable Sus/Weapon
- ③ Incident to Arrest
- ④ Inventory
- ⑤ Probable Cause
- ⑥ Plain View
- ⑦ Pro/Parole Waiver
- ⑧ Other

- ① Officer
- ② Canine Unit
- ③ Drug Test Kit
- ④ Portable Breath Analyzer
- ⑤ Other

- ① Vehicle
- ② Driver
- ③ Passenger(s) (If checked complete passenger search below)
- ④ Personal Effects

- ① None
- ② Illegal Drugs
- ③ Drug Paraphernalia
- ④ Alcohol
- ⑤ Firearm(s)
- ⑥ Other Weapon(s)
- ⑦ Currency
- ⑧ Stolen Property
- ⑨ Other

PASSENGER INFORMATION (Complete only if passenger search conducted)

Passenger 1

Passenger 2

Passenger 3

Passenger 4

Gender

Age

Gender

Age

Gender

Age

Gender

Age

- ① M
- ② F

- ① ①
- ② ②
- ③ ③
- ④ ④
- ⑤ ⑤
- ⑥ ⑥
- ⑦ ⑦
- ⑧ ⑧
- ⑨ ⑨

- ① M
- ② F

- ① ①
- ② ②
- ③ ③
- ④ ④
- ⑤ ⑤
- ⑥ ⑥
- ⑦ ⑦
- ⑧ ⑧
- ⑨ ⑨

- ① M
- ② F

- ① ①
- ② ②
- ③ ③
- ④ ④
- ⑤ ⑤
- ⑥ ⑥
- ⑦ ⑦
- ⑧ ⑧
- ⑨ ⑨

- ① M
- ② F

- ① ①
- ② ②
- ③ ③
- ④ ④
- ⑤ ⑤
- ⑥ ⑥
- ⑦ ⑦
- ⑧ ⑧
- ⑨ ⑨

Race

Race

Race

Race

- ① W
- ② B/AA
- ③ A/PI
- ④ NA
- ⑤ ME
- ⑥ Oth

- ① W
- ② B/AA
- ③ A/PI
- ④ NA
- ⑤ ME
- ⑥ Oth

- ① W
- ② B/AA
- ③ A/PI
- ④ NA
- ⑤ ME
- ⑥ Oth

- ① W
- ② B/AA
- ③ A/PI
- ④ NA
- ⑤ ME
- ⑥ Oth

Ethnicity

Ethnicity

Ethnicity

Ethnicity

- ① H/L
- ② NH/L

- ① H/L
- ② NH/L

- ① H/L
- ② NH/L

- ① H/L
- ② NH/L

Chapter 17G
Racial Profiling Data Collection Act

ARTICLE 1. RACIAL PROFILING DATA COLLECTION.

§17G-1-1. Definitions.

The following words and phrases, when used in this chapter, shall, for the purposes of this chapter, have the meanings respectively ascribed to them in this article:

(a) "Gross data" means aggregate data regarding the information obtained under section two of this article.

(b) "Law-enforcement agency" means every state, county or municipal agency with officers who are authorized to direct or regulate traffic or to make arrests or issue citations or warnings for violations of traffic laws and ordinances.

(c) "Minority group" means individuals of any ethnic decent including, but not limited to, African-American, Hispanic, Native American, middle eastern, Asian or pacific islander.

§17G-1-2. Information obtained by law-enforcement officers during a traffic stop.

Each time a law-enforcement officer stops a driver of a motor vehicle for a violation of any motor vehicle statute or ordinance, other than for a nonviolation stop at any checkpoint, including, but not limited to, a checkpoint for driving under the influence, license, registration or seat belts, the officer shall obtain and prepare a brief report based on the officer's visual observation and perception of basic information about the nature, duration and outcome of the stop, including, but not limited to, information relating to the perceived racial characteristics of each operator stopped. The report is to be provided to the West Virginia law-enforcement agency which employs the law-enforcement officer: Provided, That the failure of the law-enforcement officer to obtain and report racial profiling data shall not affect the validity of the underlying traffic citation or warning.

The information to be collected shall include:

(a) The identifying characteristics of the operator stopped, including perceived race, ethnicity or national origin, gender or age;

(b) The location and duration of the stop;

(c) The traffic violation or violations alleged to have been committed that led to the stop;

(d) Whether or not a warning or citation was issued as a result of the stop and if so, the specific violation, if any, charged or warning given;

(e) Whether a search was performed as a result of the stop;

(f) If a search was performed, whether the person consented to the search, the probable cause or reasonable suspicion for the search, whether the person was searched, whether the person's property was searched and the duration of the search;

(g) If a search was of a passenger in the motor vehicle, the perceived age, gender and race or minority group of the passenger;

(h) Whether any contraband was discovered or seized in the course of the search and the type of any contraband discovered or seized;

(i) Identify whether the search involved canine units or advanced technology;

(j) Any additional information which the law-enforcement agency considers appropriate.

§17G-1-3. Law-enforcement officer exemption from civil liability.

Any law-enforcement officer who, in good faith, records traffic stop information under the requirements of section two of this article, may not be held civilly liable for the act of inaccurately recording the information unless the officer's conduct was unconstitutional, unreasonable, intentional or reckless.

ARTICLE 2. ANALYSIS OF TRAFFIC STOPS STUDY AND ANNUAL REPORT BY DIRECTOR OF THE GOVERNOR'S COMMITTEE ON CRIME, DELINQUENCY AND CORRECTION.

§17G-2-1. Format of traffic stops data collection forms.

The division of motor vehicles shall provide a form as required by section three of this article, in both printed and electronic format, to be used by law-enforcement officers when making a traffic stop to record the information listed in section two, article one of this chapter.

§17G-2-2. Law-enforcement agency traffic stops data collection and submission.

(a) Each law-enforcement agency shall report its data described in section two, article one of this chapter to the division of motor vehicles in a report format as prescribed by the division.

(b) If a law-enforcement agency fails to comply with the provisions of this section, the division of motor vehicles shall notify the agency by certified mail of its failure to comply. If the agency continues to fail to comply, the governor may withhold state controlled funds appropriated to the noncompliant law-enforcement agency until reports are made as required by this article.

§17G-2-3. Analysis of traffic stop statistics, annual report and legislative rules.

(a) To facilitate the commencement of data collection on the first day of January, two thousand five, the director of the governor's committee on crime, delinquency and corrections, in consultation with the division of motor vehicles, shall propose emergency and legislative rules in accordance with article three, chapter twenty-nine-a of this code. These rules shall include, but are not limited to:

- (1) The manner of reporting the information to the division of motor vehicles;
- (2) Promulgation of a form or forms for reporting purposes by various law-enforcement agencies;
- (3) A means of reporting the information required in section two, article one of this chapter on warning citations to the division of motor vehicles;
- (4) In consultation with the fraternal order of police, the sheriff's association, the deputy sheriff's association and representatives of law-enforcement agencies, a means of providing training to law-enforcement officers on completion and submission of the data on the proposed form;
- (5) A means of reporting back to individual law-enforcement agencies, from time to time , at the request of a law-enforcement agency on findings specific to that agency in an agreed-upon format to allow the agency to evaluate independently the data provided ;
- (6) A limitation that the data is to be used solely for the purposes of this chapter;
- (7) Safeguards to protect the identity of individual law- enforcement officers collecting data required by section two, article one of this chapter when no citation or warning is issued;

(8) Methodology for collection of gross data by law- enforcement agencies and the analysis of the data; and

(9) The number of motor vehicle stops and searches of motor vehicles occupied by members of a perceived minority group; the number of motor vehicle stops and searches of motor vehicles occupied by persons who are not members of a minority group; the population of minorities in the areas where the stops occurred; estimates of the number of all vehicles traveling on the public highways where the stops occurred; factors to be included in any evaluation that the data may indicate racial profiling, racial stereotyping or other race-based discrimination or selective enforcement; and other data deemed appropriate by the governor's committee on crime, delinquency and correction for the analysis of the protection of constitutional rights.

(b) The director of the governor's committee on crime, delinquency and correction shall submit on an annual basis a public report of the data collected to all law-enforcement agencies subject to this chapter and provide a copy of the report and analysis to the governor and the president of the Senate and speaker of the House of Delegates at least annually to commence no later than the first day of February, two thousand six.

**TITLE 149
LEGISLATIVE RULE
GOVERNOR'S COMMITTEE ON CRIME, DELINQUENCY AND CORRECTION**

**SERIES 5
MOTOR VEHICLE STOP DATA COLLECTION STANDARDS
FOR THE STUDY OF RACIAL PROFILING**

§149-5-1. General.

1. Scope. -- This legislative rule establishes standards for the collection, reporting, compilation and analysis of data, for the purpose of studying the possible practice of racial profiling by law enforcement in West Virginia.
- 1.2. Authority. -- W. Va. Code §17G-2-3.
- 1.3. Filing Date. – May 10, 2006
- 1.4. Effective Date. – May 10, 2006

§149-5-2. Definitions.

- 2.1. "Chief executive" means the Superintendent of the State Police; the Chief Conservation Officer of the Division of Natural Resources; the sheriff of any West Virginia county; any administrative deputy appointed by the Chief Conservation Officer of Natural Resources; the chief of any West Virginia municipal law- enforcement agency; or the duly authorized designee of any chief executive.
- 2.2. "Composition of patrol area" means the demographic description of the population in the patrol area to include elements of ethnicity, national origin, gender and age.
- 2.3. "County" means any one of the fifty-five major political subdivisions of the state.
- 2.4. "Driver" or "operator" means the person who drives or is in actual physical control of a motor vehicle upon a highway or who is exercising control over or steering a vehicle being towed by a motor vehicle.
- 2.5. "Governor's Committee on Crime, Delinquency and Correction" or "Governor's committee" means the committee established as a state planning agency pursuant to W. Va. Code §15- 9-1.
- 2.6. "Gross data" means aggregate data regarding the information obtained pursuant to section 3 of this rule.
- 2.7. "Law-enforcement agency" means every West Virginia state, county or municipal agency with officers who are authorized to direct or regulate traffic or to make arrests or issue citations or warnings for violations of traffic laws and ordinances.
- 2.8. "Law-enforcement officer" or "officer" means any duly authorized member of a law-enforcement agency who is authorized to maintain public peace and order, prevent and detect crime, make arrests and enforce the laws of the state or any county or municipality of the state, including persons employed as campus police officers at state institutions of higher education and those persons employed as rangers by the Hatfield-McCoy Regional Recreation Authority.

- 2.9. "Minority group" means individuals of any ethnic descent, including, but not limited to, African-American, Hispanic, Native American, Middle Eastern, Asian or Pacific Islander.
- 2.10. "Municipality" means any incorporated town, village or city whose boundaries lie within the geographic boundaries of the state.
- 2.11. "Originating agency Identifier, or ORI Number" means the standard identification number assigned by the Federal Bureau of Investigation to law-enforcement and other agencies that submit data required for criminal justice purposes.
- 2.12. "Patrol area" means a clearly defined geographic area, identified by a number assigned by the chief law-enforcement official, that is established for the general purpose of providing a visible law enforcement presence in the area, in order to: (1) Secure property and to protect the public from the risks of damage or injury arising from criminal activity; (2) respond to emergency and non-emergency demands of citizens in a timely manner; (3) conduct prevention and other proactive patrol tasks effectively; and (4) conduct all other patrol tasks effectively, including traffic control and special missions work.
- 2.13. "West Virginia Motor Vehicle Stop Form", or "MVSF", means the form developed by the Division of Motor Vehicles for collecting and reporting data for the study of racial profiling.

§149-5-3. Data collection.

3.1. Operator Information Collected.

3.1.a. Beginning January 1, 2007, each time a law-enforcement officer stops the operator of a motor vehicle for a violation of any motor vehicle statute or ordinance, the officer shall record, on the West Virginia Motor Vehicle Stop Form appended to this rule, the information required to be collected pursuant to subsection 5 of this section. The officer may complete the Motor Vehicle Stop Form during or immediately after the stop, but must file the completed form with his or her law-enforcement agency before the officer goes off duty.

3.1.b. A law-enforcement officer is required to record the information required to be collected pursuant to subsection 5 of this section only when the operator has been stopped for violating a motor vehicle statute or ordinance. A law-enforcement officer is not required to record such information as a result of a nonviolation stop, even if the initial nonviolation stop results in a citation or arrest.

3.2. Passenger Information Collected.

3.2.a. Beginning January 1, 2007, each time a law-enforcement officer stops the operator of a motor vehicle for a violation of any motor vehicle statute or ordinance, and as a result, conducts a search of a passenger in the vehicle, the officer shall record, on the West Virginia Motor Vehicle Stop Form appended to this rule, the information required to be collected pursuant to subsection 5 of this section. The officer may complete the Motor Vehicle Stop Form during or immediately after the stop, but shall file the completed form with his or her law-enforcement agency before the officer goes off duty.

3.2.b. A law-enforcement officer is required to record the information required to be collected pursuant to subsection 5 of this section with regard to a passenger who has been searched only when the operator of the vehicle has been stopped for violating a

motor vehicle statute or ordinance. A law-enforcement officer is not required to record such information as a result of a nonviolation stop, even if the initial nonviolation stop results in a citation or arrest.

3.3. West Virginia Motor Vehicle Stop Form (MVSF). -- The MVSF shall allow for the recording of all of the information required to be collected by subsection 4 of this section and at a minimum be developed in hard copy format; however, nothing in this rule prohibits a law-enforcement agency from completing and/or submitting the information required to be collected in an electronic format, if a protocol for electronic filing is developed by the Division of Motor Vehicles. This form shall:

3.4. MVSF Components. -- The MVSF shall allow a law-enforcement officer to collect and record the following information.

3.4.a. A unique identifier (i.e. numeric, alphanumeric, barcode, etc.) which will distinguish one from all others.

3.4.b. The law-enforcement agency's complete Originating Agency Identifier (ORI number), or an abbreviated version of that identifier singularly unique to that particular law-enforcement agency.

3.4.c. The identity of each individual law-enforcement officer within his or her law-enforcement agency. The chief executive of the law-enforcement agency shall assign a unique four (4) digit identifier to each law-enforcement officer within his or her agency for this purpose.

3.4.d. The month, day and year of the stop.

3.4.e. The approximate hour and minute of the stop.

3.4.f. The approximate duration of the stop in hours and minutes.

3.4.i. The county in which the stop took place.

3.4.j. The location of stop by patrol area.

3.4.k. The traffic violation that was the primary reason for the stop to be indicated as follows:

3.4.k.1. Code violations:

3.4.k.1.A. Red light/stop sign;

3.4.k.1.B. Speeding (<10mph over);

3.4.k.1.C. Speeding (>10mph over);

3.4.k.1.D. Lane violation/failure to signal;

3.4.k.1.E. Other moving violation; or,

3.4.k.1.F. Other nonmoving violation.

3.4.k.2. Penal code violations:

3.4.k.2.A. Nuisance/vice;

- 3.4.k.2.B. Suspicious circumstances;
- 3.4.k.2.C. Be on the lookout (BOLO)/wanted persons;
- 3.4.k.2.D. Property crime;
- 3.4.k.2.E. Violent crime; or,
- 3.4.k.2.F. Local ordinance.

3.4.l. Disposition. -- One of the following dispositions of the stop:

- 3.4.l.1. Citation
- 3.4.l.2. Warning
- 3.4.l.3. No action

3.4.m. The perceived identifying characteristics of the operator stopped, including:

- 3.4.m.1. The age of the operator
- 3.4.m.2. Whether the operator was male or female.
- 3.4.m.3. Whether the operator was:
 - 3.4.m.3.A. White (W);
 - 3.4.m.3.B. Black/African American (B/AA);
 - 3.4.m.3.C. Asian/Pacific Islander (A/PI);
 - 3.4.m.3.D. Native American (NA);
 - 3.4.m.3.E. Middle Eastern (ME); or,
 - 3.4.m.3.F. Other (Oth).

3.4.m.4. Whether the operator was:

- 3.4.m.4.A. Hispanic/Latino (H/L); or,
- 3.4.m.4.B. Non-Hispanic/Latino (NH/L).

3.4.n. Whether a search was performed as a result of the stop and, if so:

- 3.4.n.1. The authority for the search to be indicated as follows:
 - 3.4.n.1.A. Consent;
 - 3.4.n.1.B. Reasonable Suspicion/Weapon;
 - 3.4.n.1.C. Incident to Arrest;
 - 3.4.n.1.D. Inventory;

- 3.4.n.1.E. Probable Cause;
- 3.4.n.1.F. Plain View;
- 3.4.n.1.G. Probation/Parole Waiver; and,
- 3.4.n.1.H. Other.

3.4.n.2. Whether the search involved:

- 3.4.n.2.A. Officer;
- 3.4.n.2.B. Canine Unit;
- 3.4.n.2.C. Portable Breath Analyzer;
- 3.4.n.2.D. Drug Test Kit;
- 3.4.n.2.E. Warrant Check; and,
- 3.4.n.2.F. Other.

3.4.n.3. The persons/items searched, to be indicated as:

- 3.4.n.3.A. Vehicle;
- 3.4.n.3.B. Driver;
- 3.4.n.3.C. Passenger(s);
- 3.4.n.3.D. Personal Effects; and,
- 3.4.n.3.E. No Search Conducted.

3.4.n.4. The type of any contraband discovered or seized as a result of the search, to be indicated as follows:

- 3.4.n.4.A. None;
- 3.4.n.4.B. Illegal Drugs;
- 3.4.n.4.C. Drug Paraphernalia;
- 3.4.n.4.D. Alcohol;
- 3.4.n.4.E. Firearm(s);
- 3.4.n.4.F. Other Weapon(s);
- 3.4.n.4.G. Currency;
- 3.4.n.4.H. Stolen Property; and,
- 3.4.n.4.I. Other.

3.4.n.5. If the search was of a passenger in the motor vehicle, the age, gender and perceived race and ethnicity of the passenger searched.

3.5. Instructions detailing how an individual law-enforcement officer should complete and submit the form may be included on the MVSF itself, or provided to law-enforcement agencies or officers as an attachment.

§149-5-4. Designation of patrol area.

4.1. Patrol area of stop. The chief executive of every law-enforcement agency in the state shall establish one or more "patrol areas" as defined in section 2.9A of this rule. The boundaries shall be easily recognizable to the law-enforcement officer and the designation of the patrol area shall be identified by up to a three digit number that shall be entered by the officer on the Motor Vehicle Stop Form. The boundaries and designations of patrol areas shall be provided to all officers under the control of the agency and forwarded to the Governor's Committee on Crime Delinquency and Correction for utilization in preparing the report to the legislature required by West Virginia Code.

4.2. Requirements for boundaries of patrol areas. The boundaries of the patrol areas shall be drawn to allow the determination of population demographics of the Patrol Area as a whole. Patrol areas may include whole or partial census tracts and whole census blocks. The maps provided to officers need not show this specific information, but only the boundaries of the patrol area using natural landmarks such as streets, streams, railroad tracks, or other boundaries as may be generally known to a community. Maps of patrol areas shall be forwarded to the Governor's committee for approval of conformance to this subsection.

4.3. County level law-enforcement agencies in counties with a population of 20,000 or fewer may designate the entire county as one patrol area. Law-enforcement agencies in cities or towns with a population of 5,000 or fewer may designate the entire city or town as one patrol area. Law-enforcement agencies with statewide jurisdiction shall utilize patrol areas established by the county of the stop.

§149-5-5. Training.

The chief executive officer of an law-enforcement agency shall, prior to January 1, 2007, provide to each law-enforcement officer of his or her agency appropriate training on the proper completion of the Motor Vehicle Stop Form. All training shall be based on the instructions developed by the Division of Motor Vehicles pursuant to subsection 3 of this rule. Additional and or ongoing training may be required by the law-enforcement agency if improper reporting is identified.

§149-5-6. Data reporting.

6.1. Beginning January 1, 2007, each law-enforcement agency in this state shall submit completed MVSFs to the Division of Motor Vehicles, via United States Postal Service or by any other reputable mail delivery service, hand-delivery or by electronic means, if authorized by the Division of Motor Vehicles. MVSFs must be received by the Division of Motor Vehicles no later than close of business, normal operating hours, on the fifteenth (15th) day following the end of the reporting calendar month during which the information recorded on the form was collected.

6.2. All MVSFs shall be completed correctly, be free of dirt and debris and be submitted in usable condition for the purposes outlined in this rule. Incomplete or rejected MVSF's

will be returned to the law-enforcement agency for completion, correction and resubmission.

- 6.3. In furtherance of his or her responsibility to ensure that the requirements of this section are met, the chief executive shall periodically audit and review MVSFs submitted by law-enforcement officers within his or her agency to ensure that the facts surrounding traffic stops are not being intentionally misrepresented.
- 6.4. Failure to comply with the requirements of this section may subject a law-enforcement agency to the sanctions provided in West Virginia Code §17G-2-2.

§149-5-7. Receipt and retention of MVSF.

MVSF Receiving and Retaining. -- The Division of Motor Vehicles shall establish a written policy designed to address the reasonably foreseeable complications which may arise as a result of receiving and retaining MVSFs submitted by a law-enforcement agency, whether in hard copy or electronic format. This policy may change, from time to time, and at the discretion of the Division of Motor Vehicles, as necessity dictates. This policy shall include, but not be limited to:

- 7.1. A mechanism for identifying the time, day, date and year the MVSF was received by the Division of Motor Vehicles;
- 7.2. A mechanism for maintaining accurate and easily accessible data regarding the reporting habits of individual law-enforcement agencies; and,
- 7.3. The identification of an appropriate and logistically feasible time period to retain MVSFs submitted in hard copy format; as well as any data stored electronically as a result of this rule.

§149-5-8. Data limitations and confidentiality.

- 8.1. Any and all data collected, reported, compiled and analyzed pursuant to this rule may be used only for the purposes outlined in this rule.
- 8.2. Except as provided for in section 8 of this rule, no official of the Division of Motor Vehicles, the Governor's committee or a law-enforcement agency may release information from an MVSF regarding the identity of any individual law-enforcement officer. The Governor's committee and the chief executive of a law-enforcement agency shall make appropriate safeguards to protect the identity of individual law-enforcement officers collecting data required by this rule at all times.

§149-5-9. Individual law-enforcement agency data request and release.

- 9.1. The chief executive of a law-enforcement agency may request from the Division of Motor Vehicles release of data regarding his or her law-enforcement agency and law-enforcement officers. The request must be in writing and must be received by the Division of Motor Vehicles no sooner than thirty (30) days after the end of the calendar month for which the data is being requested.
- 9.2. At a minimum, the data shall be organized in such a manner as to allow the chief executive to review the information collected from the MVSF by his or her particular agency and officers for a period of at least one calendar month.

§149-5-10. Division of Motor Vehicles responsibilities.

The Division of Motor Vehicles and the Governor's Committee on Crime, Delinquency and Correction have reduced to writing in a memorandum of understanding the duties required of the DMV pursuant to §17G-2-3. This memorandum contains the protocols by which the Division of Motor vehicles will collect the data required and by which the data will be conveyed to the Governor's committee for analysis and preparation of its annual report.

§149-5-11. Governor's Committee on Crime, Delinquency and Correction Annual Report.

The Governor's committee shall analyze and report its finding pursuant to West Virginia Code §17G-2-3. The Criminal Justice Statistical Analysis Center, a unit of the Governor's committee, shall use its discretion to determine the methodology necessary to meet the analytic reporting requirements of §17G-2-3 consistent with the data made available to it.

WV Division of Motor Vehicles

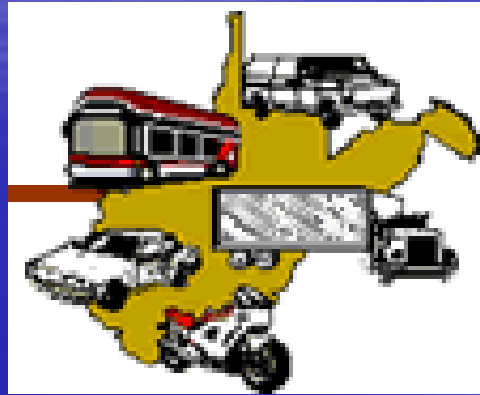

Racial Profile Data Collection Act

WV Motor Vehicle Stop Form (MVSF)

Training

- The West Virginia Legislature has passed the Racial Profiling Data Collection Act, West Virginia Code §17G-1-1. (attached)
- This new law requires all West Virginia law enforcement officers to complete a West Virginia Motor Vehicle Stop Form for each traffic stop they initiate effective January 01, 2007.

- Title 149 Legislative Rule establishes standards for the collection, reporting, and compilation of data, for the purpose of studying the possible practice of Racial Profiling in WV. (attached)
- Allows agencies to utilize the data collected and /or request reports.
- A public report will be released annually.
- Designed to create “as little burden as possible”.

- DMV – Mandated by Legislative Rule as the designated agency or single point of contact responsible for the implementation and administration of the Act.
- Highway Safety – Designated to implement the Motor Vehicle Stop collection standards for the study of the Racial Profiling Data Collection Act.
- LE Agency – Ensure that the data is collected, train personnel to properly complete forms, and submit completed forms by the 15th of the following month.
- LE Officer – Collect the data for the study and complete the forms.

When to collect data

- Driver – Each time a driver is stopped for a violation, or a suspected violation of the Motor Vehicle Statute or Ordinance, the Officer shall obtain certain information based on the Officer's visual observations and perceptions about the nature, duration, and outcome of the stop.
- Racial characteristics need NOT be collected on the operator for a NON-VIOLATION stop.
 - Non-Violation stops include a motorist assist, Sobriety Checkpoints, Informational Checkpoints or Checkpoints for license, registration, seat belts
 - Law Enforcement officer is not required to complete the form on a non-violation stop, even if the non-violation stop results in citation or arrest.

When to collect data

- Passenger – If a passenger or passengers are searched as a result of a stop, the officer shall obtain certain information based on the Officer's visual observations and perception about the passenger or passengers searched.
- If a passenger or passengers are asked to exit the vehicle so that the vehicle may be searched, you DO NOT need to collect their data UNLESS you, search them, administer PBT, drug test kit, or some other method directed to the passenger.

WV Motor Vehicle Stop Form (MVSF)

- The Chief Executive Officer of the law enforcement agency must provide their law enforcement officers with training on how to properly complete and submit the MVSF based on instructions developed by the Division of Motor Vehicles.
- If a law enforcement agency fails to submit all completed MVSFs as required, the agency will be termed non-compliant. State controlled funds appropriated to the non-compliant law enforcement agency will be withheld until the requirements are met.

MVSF Instructions

- Must be completed using a Number (2) pencil, blue or black ink. No Sharpies or felt tip pens.
- MVSF Must Remain Free of Wrinkles, Creases and Dirt/debris. DO NOT fold, mark, staple, or tape.
- Each Form Is Individually Numbered and Tracked
- Photocopied MVSF's cannot be submitted
- Do not write n/a, or anything else on the form
- Make no marks on MVSF other than filling in circles.

MVSF Instructions

- Upon receipt of the forms they will be scanned. The scanner can reject a form for a number of reasons
 - Incorrectly filled out
 - Crumpled
 - Ripped
 - Dirt or coffee stains
 - Bleed through, sharpie, felt marker
- If a form is rejected it will be returned to the agency/officer with a new blank form to be completed again. The new form will be resubmitted.
- Separate resubmitted rejected forms from original submissions when mailed/shipped to DMV.
- **DO NOT DISCARD** any forms, if there is an error write void across it and send it separated from the others in the same submission.
- If a form is damaged, it needs to be sent back so that the form number can be removed from the State database.

WV Motor Vehicle Stop Form (MVSF)

- This form is 1 page, front and back, and contains the following information sections...
 - Unique Form Number 9 digits
 - Resubmission section-use only if you are resubmitting a corrected form (the original was returned by DMV)
 - Stop Information
 - Driver Characteristics
 - Search Information
 - Passenger Information

Front

West Virginia Motor
Vehicle Stop Form
(WVMSF)

0000000000

- Use black, blue ink or a #2 pencil.
- Form Serial Number – all forms must be used and turned in, even if there is a mistake. Every form must be accounted for.
- Each form has a unique number.

Corrected Forms

West Virginia
Motor Vehicle
Stop Form
(WV/MSE)

0000000000

When resubmitting a corrected form entered the rejected form number

number

0	0	0	0	0	0	0	0	0	0
1	1	1	1	1	1	1	1	1	1
2	2	2	2	2	2	2	2	2	2
3	3	3	3	3	3	3	3	3	3
4	4	4	4	4	4	4	4	4	4
5	5	5	5	5	5	5	5	5	5
6	6	6	6	6	6	6	6	6	6
7	7	7	7	7	7	7	7	7	7
8	8	8	8	8	8	8	8	8	8
9	9	9	9	9	9	9	9	9	9

- Use this section only when resubmitting a rejected form
- If a form gets rejected by the scanner and is returned to you, a new form must be completed.
- On the new form – enter the rejected form number in this section and complete the rest of the form correctly.

ORI Number & Officer Identifier

ORI Number	Officer Identifier
The last seven (7) digits of the law enforcement agency's Originating Agency Identifier (ORI). All agencies will exclude the first two letters "WV" from the number. West Virginia State Police agencies should substitute the "WSP" of their ORI number with "977".	
① ① ① ① ① ① ①	① ① ① ①
② ② ② ② ② ② ②	② ② ② ②
③ ③ ③ ③ ③ ③ ③	③ ③ ③ ③
④ ④ ④ ④ ④ ④ ④	④ ④ ④ ④
⑤ ⑤ ⑤ ⑤ ⑤ ⑤ ⑤	⑤ ⑤ ⑤ ⑤
⑥ ⑥ ⑥ ⑥ ⑥ ⑥ ⑥	⑥ ⑥ ⑥ ⑥
⑦ ⑦ ⑦ ⑦ ⑦ ⑦ ⑦	⑦ ⑦ ⑦ ⑦
⑧ ⑧ ⑧ ⑧ ⑧ ⑧ ⑧	⑧ ⑧ ⑧ ⑧
⑨ ⑨ ⑨ ⑨ ⑨ ⑨ ⑨	⑨ ⑨ ⑨ ⑨

4 digit ID number of the Officer conducting the stop.

Number is assigned by the agencies Executive Officer.

- Last 7 digits of the Department's Originating Agency Identifier (ORI)
- Ex.-Ohio County Sheriff's Office 0350000
- State Police substitute WSP with 977

Stop Information

STOP INFORMATION						
Date of Stop			Time of Stop		Duration of Stop	
Month	Day	Year (Last 2 digits)	Hour	Minute	Hours	Minutes
0 0	0 0	● 0	0 0	0 0	0	0 0
1 1	1 1	1 1	1 1	1 1	1	1 1
2	2 2	2	2 2	2 2	2	2 2
3	3 3	3	3	3 3	3	3 3
4	4	4	4	4 4		4 4
5	5	5	5	5 5		5 5
6	6	6	6	6		6
7	7	7	7	7		7
8	8	8	8	8		8
9	9	9	9	9		9
County of Stop		Roadway		Patrol Area (Location of Stop)		
0 0		1	Interstate	0 0 0		
1 1		2	US/MV Route	1 1 1		
2 2		3	City Street	2 2 2		
3 3		4	Other	3 3 3		
4 4				4 4 4		
5 5				5 5 5		
6				6 6 6		
7				7 7 7		
8				8 8 8		
9				9 9 9		

- Date of Stop (Month, Day, & Year)
- Time of Stop (24hr Clock)
(00 00 is not a time)
- Duration of Stop
- County in which Stop Occurred, refer to website or Magistrate Ct. for your Co. #
- Type of Roadway
- Patrol Area assigned by agency, where the stop occurs. Must be 3 digits.

Reason for Stop

Primary Reason for Stop (Select One)		Disposition
<i>Vehicle Code Violations</i>	<i>Penal Code Violation</i>	<i>Select One</i>
① Red Light/Stop Sign ② Speeding (<10mph over) ③ Speeding (>10mph over) ④ Lane violation/failure to signal ⑤ Other Moving violation ⑥ Other Nonmoving violation	⑦ Nuisance/Vice ⑧ Suspicious Circumstances ⑨ BOLO/Wanted Persons ⑩ Property Crime ⑪ Violent Crime ⑫ Local Ordinance	① Citation / Arrest ② Warning ③ No Action

• Check the Primary Reason for the stop Vehicle Code or Penal Code Violation which led to the traffic stop. (Select only one).

• Indicate the Disposition of the Stop. (Select only one).

Driver Characteristics

DRIVER CHARACTERISTICS			
Gender	Age	Race	Ethnicity
① Male	①	① White (W)	① Hispanic/Latino (HL)
② Female	① ①	② Black / African Am (B/AA)	② Nonhispanic (NH/L)
	② ②	③ Asian/Pacific Islander (A/PI)	
	③ ③	④ Native American (NA)	
	④ ④	⑤ Middle Eastern (ME)	
	⑤ ⑤	⑥ Other (Oth)	
	⑥ ⑥		
	⑦ ⑦		
	⑧ ⑧		
	⑨ ⑨		

- The gender of the driver.
- The age of the driver.
- The perceived Race and Ethnicity of the Driver.

Vehicle Registration

VEHICLE REGISTRATION		
① WV	② Other State	③ None

- Indicate the Registration of the Stopped Vehicle

Search Information

SEARCH INFORMATION			
Search performed as result of stop? ① Yes ② No (If NO STOP here)			
Search Authority (Select one)	Mode of Search (Mark all that apply)	Persons/Items Searched (Mark all that apply)	Contraband Found (Mark all that apply)
① Consent ② Reasonable Sus/Weapon ③ Incident to Arrest ④ Inventory ⑤ Probable Cause ⑥ Plain View ⑦ Pro/Parole Waiver ⑧ Other	① Officer ② Canine Unit ③ Drug Test Kit ④ Portable Breath Analyzer ⑤ Other	① Vehicle ② Driver ③ Passenger(s) (If checked complete passenger search below) ④ Personal Effects	① None ② Illegal Drugs ③ Drug Paraphernalia ④ Alcohol ⑤ Firearm(s) ⑥ Other Weapon(s) ⑦ Currency ⑧ Stolen Property ⑨ Other

Was a search performed as a result of the stop?

If Yes continue on answering this section.

If No stop here do not continue with this section.

- For the purpose of this data collection in Mode of Search, a portable breath test, drug test kit, and use of a K-9 unit is considered a search. In mode of search, Persons/items searched and contraband found –mark all that apply

Passenger Information

PASSENGER INFORMATION <small>(Complete only if passenger search conducted)</small>							
Passenger 1		Passenger 2		Passenger 3		Passenger 4	
Gender	Age	Gender	Age	Gender	Age	Gender	Age
① M	① ①	① M	① ①	① M	① ①	① M	① ①
② F	② ②	② F	② ②	② F	② ②	② F	② ②
Race	③ ③	Race	③ ③	Race	③ ③	Race	③ ③
① W	④ ④	① W	④ ④	① W	④ ④	① W	④ ④
② B/AA	⑤ ⑤	② B/AA	⑤ ⑤	② B/AA	⑤ ⑤	② B/AA	⑤ ⑤
③ A/PI	⑥ ⑥	③ A/PI	⑥ ⑥	③ A/PI	⑥ ⑥	③ A/PI	⑥ ⑥
④ NA	⑦ ⑦	④ NA	⑦ ⑦	④ NA	⑦ ⑦	④ NA	⑦ ⑦
⑤ ME	⑧ ⑧	⑤ ME	⑧ ⑧	⑤ ME	⑧ ⑧	⑤ ME	⑧ ⑧
⑥ Oth	⑨ ⑨	⑥ Oth	⑨ ⑨	⑥ Oth	⑨ ⑨	⑥ Oth	⑨ ⑨
Ethnicity		Ethnicity		Ethnicity		Ethnicity	
① H/L		① H/L		① H/L		① H/L	
② NH/L		② NH/L		② NH/L		② NH/L	

- Complete only if passenger (s) is/are searched.

- Use one column per passenger.

- The perceived Race and Ethnicity of the Passenger (s)

Additional Guidelines

- The circles must be shaded in as completely as possible but not shaded outside the circles. A simple line through a circle will not process.
- Do not press so hard that the ink or lead bleeds through the other side or physically tears the form as this will cause incorrect recognition of the fields.
- Ensure that the forms remain in tact and are not torn, bent, taped, or otherwise mutilated. The triangles are required for form registration.
- Ensure that the glue binding comes off cleanly before submitting the forms. Excess glue will cause scanning inaccuracies.
- If a form tears when removing from the booklet, simply write void across it (Must be sent to DMV and accounted for) and complete another one. It will likely cause a reject and require the form to be resubmitted.

After Completing the Forms

Mail to: WV MVSF Governor's. Highway Safety
The Miller Building
2 Hale Street, Suite 100
Charleston, WV. 25301

Return Address Labels will be shipped along with MVS Forms. When submitting completed forms please separate and identify forms that are being submitted for the first time from resubmitted forms, resubmitted forms will include forms rejected by the scanning process due to error, incompleteness, defect, tears, etc. that have been sent back to your agency.

Assigned County Numbers

MV Stop Form

County					
Barbour	1	Lewis	21	Raleigh	41
Berkeley	2	Lincoln	22	Randolph	42
Boone	3	Logan	23	Ritchie	43
Braxton	4	Marion	24	Roane	44
Brooke	5	Marshall	25	Summers	45
Cabell	6	Mason	26	Taylor	46
Calhoun	7	McDowell	27	Tucker	47
Clay	8	Mercer	28	Tyler	48
Doddridge	9	Mineral	29	Upshur	49
Fayette	10	Mingo	30	Wayne	50
Gilmer	11	Monongalia	31	Webster	51
Grant	12	Monroe	32	Wetzel	52
Greenbrier	13	Morgan	33	Wirt	53
Hampshire	14	Nicholas	34	Wood	54
Hancock	15	Ohio	35	Wyoming	55
Hardy	16	Pendleton	36		
Harrison	17	Pleasants	37		
Jackson	18	Pocahontas	38		
Jefferson	19	Preston	39		
Kanawha	20	Putnam	40		

QUESTIONS ?



WV State Code §17G-1-1 ~ Legislative Rule 149

Instructional Power Point presentation for completing the form, contact information, information regarding ordering additional forms and where to mail the forms to, and more can be found at http://www.wvdot.com/6_motorists/safety/main.htm

TEST

- On January 10, 2007 at 0927hrs, you initiated a traffic stop in front of the Lighthouse Restaurant.
- The vehicle was traveling 62mph in a 40mph zone and the driver was not wearing a seat belt.
- The driver presented this license.
- There were no passengers in the vehicle.
- You issued a citation for speeding 62 in a 40 and a warning for no seat belt.
- You called 10-8 at 0944hrs.

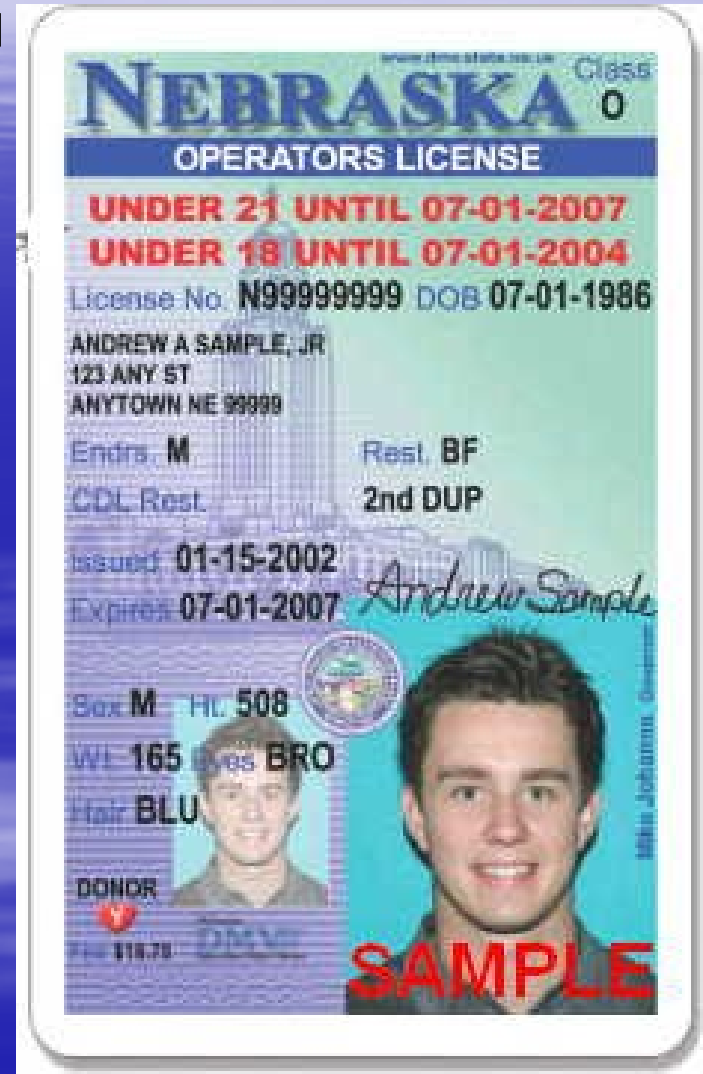

Answers

West Virginia Motor Vehicle
Stop Form (WVMVSF)

00000000

When resubmitting a Corrected
Form Enter Rejected Form number

0	1	2	3	4	5	6	7	8	9
0	1	2	3	4	5	6	7	8	9
0	1	2	3	4	5	6	7	8	9
0	1	2	3	4	5	6	7	8	9
0	1	2	3	4	5	6	7	8	9
0	1	2	3	4	5	6	7	8	9
0	1	2	3	4	5	6	7	8	9
0	1	2	3	4	5	6	7	8	9
0	1	2	3	4	5	6	7	8	9
0	1	2	3	4	5	6	7	8	9

ORI Number

The last seven (7) digits of the law enforcement agency's Originating Agency Identifier (ORI). All agencies will exclude the first two letters "WV" from the number. West Virginia State Police agencies should substitute the "WSP" of their ORI number with "977".

0	1	2	3	4	5	6	7	8	9
0	1	2	3	4	5	6	7	8	9
0	1	2	3	4	5	6	7	8	9
0	1	2	3	4	5	6	7	8	9
0	1	2	3	4	5	6	7	8	9
0	1	2	3	4	5	6	7	8	9
0	1	2	3	4	5	6	7	8	9
0	1	2	3	4	5	6	7	8	9
0	1	2	3	4	5	6	7	8	9
0	1	2	3	4	5	6	7	8	9

Officer Identifier

0	1	2	3	4	5	6	7	8	9
0	1	2	3	4	5	6	7	8	9
0	1	2	3	4	5	6	7	8	9
0	1	2	3	4	5	6	7	8	9
0	1	2	3	4	5	6	7	8	9
0	1	2	3	4	5	6	7	8	9
0	1	2	3	4	5	6	7	8	9
0	1	2	3	4	5	6	7	8	9
0	1	2	3	4	5	6	7	8	9
0	1	2	3	4	5	6	7	8	9

STOP INFORMATION

Date of Stop			Time of Stop		Duration of Stop	
Month	Day	Year (Last 2 digits)	Hour	Minute	Hours	Minutes
0	1	2	3	4	5	6
7	8	9	0	1	2	3
4	5	6	7	8	9	0
1	2	3	4	5	6	7
8	9	0	1	2	3	4
5	6	7	8	9	0	1
2	3	4	5	6	7	8
9	0	1	2	3	4	5
6	7	8	9	0	1	2
3	4	5	6	7	8	9

County of Stop

0	1	2	3	4	5	6	7	8	9
0	1	2	3	4	5	6	7	8	9
0	1	2	3	4	5	6	7	8	9
0	1	2	3	4	5	6	7	8	9
0	1	2	3	4	5	6	7	8	9
0	1	2	3	4	5	6	7	8	9
0	1	2	3	4	5	6	7	8	9
0	1	2	3	4	5	6	7	8	9
0	1	2	3	4	5	6	7	8	9
0	1	2	3	4	5	6	7	8	9

Roadway

0	1	2	3	4	5	6	7	8	9
0	1	2	3	4	5	6	7	8	9
0	1	2	3	4	5	6	7	8	9
0	1	2	3	4	5	6	7	8	9
0	1	2	3	4	5	6	7	8	9
0	1	2	3	4	5	6	7	8	9
0	1	2	3	4	5	6	7	8	9
0	1	2	3	4	5	6	7	8	9
0	1	2	3	4	5	6	7	8	9
0	1	2	3	4	5	6	7	8	9

**Patrol Area
(Location of Stop)**

0	1	2	3	4	5	6	7	8	9
0	1	2	3	4	5	6	7	8	9
0	1	2	3	4	5	6	7	8	9
0	1	2	3	4	5	6	7	8	9
0	1	2	3	4	5	6	7	8	9
0	1	2	3	4	5	6	7	8	9
0	1	2	3	4	5	6	7	8	9
0	1	2	3	4	5	6	7	8	9
0	1	2	3	4	5	6	7	8	9
0	1	2	3	4	5	6	7	8	9

Primary Reason for Stop (Select One)		Disposition Select One
Vehicle Code Violations	Penal Code Violation	
<input type="radio"/> 1 Red Light/Stop Sign <input type="radio"/> 2 Speeding (<10mph over) <input checked="" type="radio"/> 3 Speeding (>10mph over) <input type="radio"/> 4 Lane violation/failure to signal <input type="radio"/> 5 Other Moving violation <input type="radio"/> 6 Other Nonmoving violation	<input type="radio"/> 7 Nuisance/Vice <input type="radio"/> 8 Suspicious Circumstances <input type="radio"/> 9 BCLQ/Wanted Persons <input type="radio"/> 10 Property Crime <input type="radio"/> 11 Violent Crime <input type="radio"/> 12 Local Ordinance	<input checked="" type="radio"/> Citation / Arrest <input type="radio"/> 2 Warning <input type="radio"/> 3 No Action

DRIVER CHARACTERISTICS		
Gender	Age	Race
<input checked="" type="radio"/> 1 Male <input type="radio"/> 2 Female	<input type="radio"/> 1 <input checked="" type="radio"/> 2 <input type="radio"/> 3 <input type="radio"/> 4 <input type="radio"/> 5 <input type="radio"/> 6 <input type="radio"/> 7 <input type="radio"/> 8 <input type="radio"/> 9	<input checked="" type="radio"/> 1 White (W) <input type="radio"/> 2 Black / African Am (BAA) <input type="radio"/> 3 Asian/Pacific Islander (API) <input type="radio"/> 4 Native American (NA) <input type="radio"/> 5 Middle Eastern (ME) <input type="radio"/> 6 Other (Oth)
		<input type="radio"/> 1 Hispanic/Latino (HL) <input checked="" type="radio"/> 2 Nonhispanic (NHL)

VEHICLE REGISTRATION		
<input type="radio"/> 1 WV	<input checked="" type="radio"/> 2 Other State	<input type="radio"/> 3 None

SEARCH INFORMATION			
Search performed as result of stop? <input type="radio"/> 1 Yes <input checked="" type="radio"/> 2 No (If NO STOP here)			
Search Authority (Select one)	Mode of Search (Mark all that apply)	Person/Items Searched (Mark all that apply)	Contraband Found (Mark all that apply)
<input type="radio"/> 1 Consent <input type="radio"/> 2 Reasonable Sus/Weapon <input type="radio"/> 3 Incident to Arrest <input type="radio"/> 4 Inventory <input type="radio"/> 5 Probable Cause <input type="radio"/> 6 Plain View <input type="radio"/> 7 Pro/Parole Waiver <input type="radio"/> 8 Other	<input type="radio"/> 1 Officer <input type="radio"/> 2 Canine Unit <input type="radio"/> 3 Drug Test Kit <input type="radio"/> 4 Portable Breath Analyzer <input type="radio"/> 5 Other	<input type="radio"/> 1 Vehicle <input type="radio"/> 2 Driver <input type="radio"/> 3 Passenger(s) (If checked complete passenger search below) <input type="radio"/> 4 Personal Effects	<input type="radio"/> 1 None <input type="radio"/> 2 Illegal Drugs <input type="radio"/> 3 Drug Paraphernalia <input type="radio"/> 4 Alcohol <input type="radio"/> 5 Firearm(s) <input type="radio"/> 6 Other <input type="radio"/> 7 Currency <input type="radio"/> 8 Stolen Property <input type="radio"/> 9 Other

PASSENGER INFORMATION (Complete only if passenger search conducted)							
Passenger 1		Passenger 2		Passenger 3		Passenger 4	
Gender	Age	Gender	Age	Gender	Age	Gender	Age
<input type="radio"/> 1 M	<input type="radio"/> 0	<input type="radio"/> 1 M	<input type="radio"/> 0	<input type="radio"/> 1 M	<input type="radio"/> 0	<input type="radio"/> 1 M	<input type="radio"/> 0
<input type="radio"/> 2 F	<input type="radio"/> 1	<input type="radio"/> 2 F	<input type="radio"/> 1	<input type="radio"/> 2 F	<input type="radio"/> 1	<input type="radio"/> 2 F	<input type="radio"/> 1
	<input type="radio"/> 2		<input type="radio"/> 2		<input type="radio"/> 2		<input type="radio"/> 2
	<input type="radio"/> 3		<input type="radio"/> 3		<input type="radio"/> 3		<input type="radio"/> 3
<input type="radio"/> 1 W	<input type="radio"/> 4	<input type="radio"/> 1 W	<input type="radio"/> 4	<input type="radio"/> 1 W	<input type="radio"/> 4	<input type="radio"/> 1 W	<input type="radio"/> 4
<input type="radio"/> 2 BAA	<input type="radio"/> 5	<input type="radio"/> 2 BAA	<input type="radio"/> 5	<input type="radio"/> 2 BAA	<input type="radio"/> 5	<input type="radio"/> 2 BAA	<input type="radio"/> 5
<input type="radio"/> 3 API	<input type="radio"/> 6	<input type="radio"/> 3 API	<input type="radio"/> 6	<input type="radio"/> 3 API	<input type="radio"/> 6	<input type="radio"/> 3 API	<input type="radio"/> 6
<input type="radio"/> 4 NA	<input type="radio"/> 7	<input type="radio"/> 4 NA	<input type="radio"/> 7	<input type="radio"/> 4 NA	<input type="radio"/> 7	<input type="radio"/> 4 NA	<input type="radio"/> 7
<input type="radio"/> 5 ME	<input type="radio"/> 8	<input type="radio"/> 5 ME	<input type="radio"/> 8	<input type="radio"/> 5 ME	<input type="radio"/> 8	<input type="radio"/> 5 ME	<input type="radio"/> 8
<input type="radio"/> 6 Oth	<input type="radio"/> 9	<input type="radio"/> 6 Oth	<input type="radio"/> 9	<input type="radio"/> 6 Oth	<input type="radio"/> 9	<input type="radio"/> 6 Oth	<input type="radio"/> 9
	<input type="radio"/> 0		<input type="radio"/> 0		<input type="radio"/> 0		<input type="radio"/> 0
	<input type="radio"/> 1		<input type="radio"/> 1		<input type="radio"/> 1		<input type="radio"/> 1
	<input type="radio"/> 2		<input type="radio"/> 2		<input type="radio"/> 2		<input type="radio"/> 2
	<input type="radio"/> 3		<input type="radio"/> 3		<input type="radio"/> 3		<input type="radio"/> 3
	<input type="radio"/> 4		<input type="radio"/> 4		<input type="radio"/> 4		<input type="radio"/> 4
	<input type="radio"/> 5		<input type="radio"/> 5		<input type="radio"/> 5		<input type="radio"/> 5
	<input type="radio"/> 6		<input type="radio"/> 6		<input type="radio"/> 6		<input type="radio"/> 6
	<input type="radio"/> 7		<input type="radio"/> 7		<input type="radio"/> 7		<input type="radio"/> 7
	<input type="radio"/> 8		<input type="radio"/> 8		<input type="radio"/> 8		<input type="radio"/> 8
	<input type="radio"/> 9		<input type="radio"/> 9		<input type="radio"/> 9		<input type="radio"/> 9
	<input type="radio"/> 0		<input type="radio"/> 0		<input type="radio"/> 0		<input type="radio"/> 0
	<input type="radio"/> 1		<input type="radio"/> 1		<input type="radio"/> 1		<input type="radio"/> 1
	<input type="radio"/> 2		<input type="radio"/> 2		<input type="radio"/> 2		<input type="radio"/> 2
	<input type="radio"/> 3		<input type="radio"/> 3		<input type="radio"/> 3		<input type="radio"/> 3
	<input type="radio"/> 4		<input type="radio"/> 4		<input type="radio"/> 4		<input type="radio"/> 4
	<input type="radio"/> 5		<input type="radio"/> 5		<input type="radio"/> 5		<input type="radio"/> 5
	<input type="radio"/> 6		<input type="radio"/> 6		<input type="radio"/> 6		<input type="radio"/> 6
	<input type="radio"/> 7		<input type="radio"/> 7		<input type="radio"/> 7		<input type="radio"/> 7
	<input type="radio"/> 8		<input type="radio"/> 8		<input type="radio"/> 8		<input type="radio"/> 8
	<input type="radio"/> 9		<input type="radio"/> 9		<input type="radio"/> 9		<input type="radio"/> 9
	<input type="radio"/> 0		<input type="radio"/> 0		<input type="radio"/> 0		<input type="radio"/> 0
	<input type="radio"/> 1		<input type="radio"/> 1		<input type="radio"/> 1		<input type="radio"/> 1
	<input type="radio"/> 2		<input type="radio"/> 2		<input type="radio"/> 2		<input type="radio"/> 2
	<input type="radio"/> 3		<input type="radio"/> 3		<input type="radio"/> 3		<input type="radio"/> 3
	<input type="radio"/> 4		<input type="radio"/> 4		<input type="radio"/> 4		<input type="radio"/> 4
	<input type="radio"/> 5		<input type="radio"/> 5		<input type="radio"/> 5		<input type="radio"/> 5
	<input type="radio"/> 6		<input type="radio"/> 6		<input type="radio"/> 6		<input type="radio"/> 6
	<input type="radio"/> 7		<input type="radio"/> 7		<input type="radio"/> 7		<input type="radio"/> 7
	<input type="radio"/> 8		<input type="radio"/> 8		<input type="radio"/> 8		<input type="radio"/> 8
	<input type="radio"/> 9		<input type="radio"/> 9		<input type="radio"/> 9		<input type="radio"/> 9
	<input type="radio"/> 0		<input type="radio"/> 0		<input type="radio"/> 0		<input type="radio"/> 0
	<input type="radio"/> 1		<input type="radio"/> 1		<input type="radio"/> 1		<input type="radio"/> 1
	<input type="radio"/> 2		<input type="radio"/> 2		<input type="radio"/> 2		<input type="radio"/> 2
	<input type="radio"/> 3		<input type="radio"/> 3		<input type="radio"/> 3		<input type="radio"/> 3
	<input type="radio"/> 4		<input type="radio"/> 4		<input type="radio"/> 4		<input type="radio"/> 4
	<input type="radio"/> 5		<input type="radio"/> 5		<input type="radio"/> 5		<input type="radio"/> 5
	<input type="radio"/> 6		<input type="radio"/> 6		<input type="radio"/> 6		<input type="radio"/> 6
	<input type="radio"/> 7		<input type="radio"/> 7		<input type="radio"/> 7		<input type="radio"/> 7
	<input type="radio"/> 8		<input type="radio"/> 8		<input type="radio"/> 8		<input type="radio"/> 8
	<input type="radio"/> 9		<input type="radio"/> 9		<input type="radio"/> 9		<input type="radio"/> 9
	<input type="radio"/> 0		<input type="radio"/> 0		<input type="radio"/> 0		<input type="radio"/> 0
	<input type="radio"/> 1		<input type="radio"/> 1		<input type="radio"/> 1		<input type="radio"/> 1
	<input type="radio"/> 2		<input type="radio"/> 2		<input type="radio"/> 2		<input type="radio"/> 2
	<input type="radio"/> 3		<input type="radio"/> 3		<input type="radio"/> 3		<input type="radio"/> 3
	<input type="radio"/> 4		<input type="radio"/> 4		<input type="radio"/> 4		<input type="radio"/> 4
	<input type="radio"/> 5		<input type="radio"/> 5		<input type="radio"/> 5		<input type="radio"/> 5
	<input type="radio"/> 6		<input type="radio"/> 6		<input type="radio"/> 6		<input type="radio"/> 6
	<input type="radio"/> 7		<input type="radio"/> 7		<input type="radio"/> 7		<input type="radio"/> 7
	<input type="radio"/> 8		<input type="radio"/> 8		<input type="radio"/> 8		<input type="radio"/> 8
	<input type="radio"/> 9		<input type="radio"/> 9		<input type="radio"/> 9		<input type="radio"/> 9
	<input type="radio"/> 0		<input type="radio"/> 0		<input type="radio"/> 0		<input type="radio"/> 0
	<input type="radio"/> 1		<input type="radio"/> 1		<input type="radio"/> 1		<input type="radio"/> 1
	<input type="radio"/> 2		<input type="radio"/> 2		<input type="radio"/> 2		<input type="radio"/> 2
	<input type="radio"/> 3		<input type="radio"/> 3		<input type="radio"/> 3		<input type="radio"/> 3
	<input type="radio"/> 4		<input type="radio"/> 4		<input type="radio"/> 4		

Contacts

- Bob Tipton- 558-6080 - Director Governor's Highway Safety Program btipton@dot.state.wv.us – General Questions, responsible for DMV's implementation of this project.
- Joe Tyree- 558-6080 GHSP – General Questions, back up to Bob Tipton. Jtyree@dot.state.wv.us
- Esther Miller- 558-6080 GHSP emiller@dot.state.wv.us - Form ordering, distribution
- Monika Sterling- 558-8814 ex 268–Division of Criminal Justice Services msterling@wvdcjs.org – questions concerning designation of Patrol areas.
- Dr. Steven Haas or Erica Turley- 558-8814 ex 207 – Division of Criminal Justice Services shaas@wvdcjs.org eturley@wvdcjs.org – Responsible for the yearly report.
- Jeff Estep - DCJS – Legislative Rule questions jestep@wvdcjs.org