



**EARL RAY TOMBLIN, GOVERNOR**

DEPARTMENT OF COMMERCE  
KEITH BURDETTE, CABINET SECRETARY

**WEST VIRGINIA OFFICE OF MINERS'  
HEALTH, SAFETY AND TRAINING**



Eugene White, Director

**FY2014  
ANNUAL REPORT AND  
DIRECTORY OF MINES**



*State of West Virginia*  
**Earl Ray Tomblin, Governor**

**WV Office of Miners' Health, Safety & Training**  
**Eugene E. White, Director**  
#7 Players Club Drive, Suite 2 • Charleston, West Virginia • 25311-1626  
Telephone 304-558-1425 • Fax 304-558-1282  
[www.wvminesafety.org](http://www.wvminesafety.org)

The Honorable Earl Ray Tomblin  
Governor of the State of West Virginia  
State Capitol Building  
Charleston, West Virginia 25305

Dear Governor Tomblin:

In accordance with the provisions of Chapter 22A, Article 1A, Section 4 of the Code of West Virginia, I am pleased to submit the 2014 Fiscal Year Annual Report and Directory of Mines for the West Virginia Office of Miners' Health, Safety and Training.

Sincerely,

Eugene White  
Director

EEW:teb

**West Virginia Office of Miners' Health, Safety and Training**  
**Fiscal Year 2014 Annual Report and Directory of Mines**  
**TABLE OF CONTENTS**

---

<b>Administrative Section</b>	<b>1</b>
Offices and Administration	2
Regional Office Location Maps	3
Agency Financial Statement	8
Inspector Positions and Minimum Salary	9
Agency Boards	10
<b>Certification and Examinations</b>	<b>11</b>
Certification Examination Schedule	12
Certifications	15
<b>Permits and Approvals</b>	<b>19</b>
<b>Statistical Section</b>	<b>27</b>
<b>Accidents and Injuries</b>	<b>28</b>
Summary of 2012 Fatal Mining Accidents	29
Injury Data	30
<b>Penalty Assessments, Inspections and Violations</b>	<b>35</b>
Penalty Assessments	36
Inspection and Violation Data	37
<b>Coal Production and Employment</b>	<b>65</b>
Method of Coal Production Underground and Surface	68
Surface Mining Method of Production and Employment	70
Coal Production by Seam	71
Coal Production and Employment by County	75
Coal Distribution by County	78
Summary of Employment Underground Mines	79
Summary of Employment Surface Mines	80
Quarry Production by County by Material Mined	81
<b>Directory of Mines</b>	<b>82</b>
Directory of Underground Mines	83
Underground Operation Addresses	89
Directory of Surface Mines	99
Surface Mine Addresses	105
<b>Coal Handling (Load-outs, Preparation Plants, Tipples) Directories</b>	
Directory of West Virginia coal Handling Facilities	115
Coal Handling Facility Addresses	120
<b>West Virginia Quarry Report</b>	
Directory of Quarry Mines	126
Directory of Quarry Addresses	127
<b>Independent Contractor Report</b>	
Directory of Independent Contractors	129
Independent Contractor Addresses	162
<b>Appendix</b>	<b>232</b>
Terms and Definitions	233
Agency Fee Schedule	236
County Codes	237
Seam Codes	238

# ADMINISTRATIVE SECTION





**WV OFFICE OF MINERS' HEALTH, SAFETY AND TRAINING  
OFFICES AND ADMINISTRATION**

DIRECTOR'S OFFICE  
#7 Players Club Drive, Suite 2  
Charleston, West Virginia 25311-1626  
Telephone: 304-558-1425  
FAX: 304-558-4875  
WEB SITE: [www.wyminesafety.org](http://www.wyminesafety.org)

**DIRECTOR ..... EUGENE WHITE**

**ADMINISTRATIVE SECRETARY ..... SHELIA PROPST**

**REGIONAL OFFICES**

**REGION ONE – WESTOVER**  
**Ed Peddicord, Inspector-at-Large**  
14 Commerce Drive – Suite 1  
Westover, WV 26501  
Telephone: 304-285-3268  
Fax: 304-285-3275

**REGION TWO – WELCH**  
**John O'Brien, Inspector-at-Large**  
891 Stewart Street  
Welch, WV 24801  
Telephone: 304-436-8421  
Fax: 304-436-2100

**REGION THREE – DANVILLE**  
**Danny Jarrell, Act. Inspector-at-Large**  
137 Peach Court – Suite 2  
Danville, WV 25053  
Telephone: 304-369-7823  
Fax: 304-369-7826

**REGION FOUR – OAK HILL**  
**McKennis Browning, Inspector-at-Large**  
550 Industrial Drive  
Oak Hill, WV 25901  
Telephone: 304-469-8100  
Fax: 304-469-4059

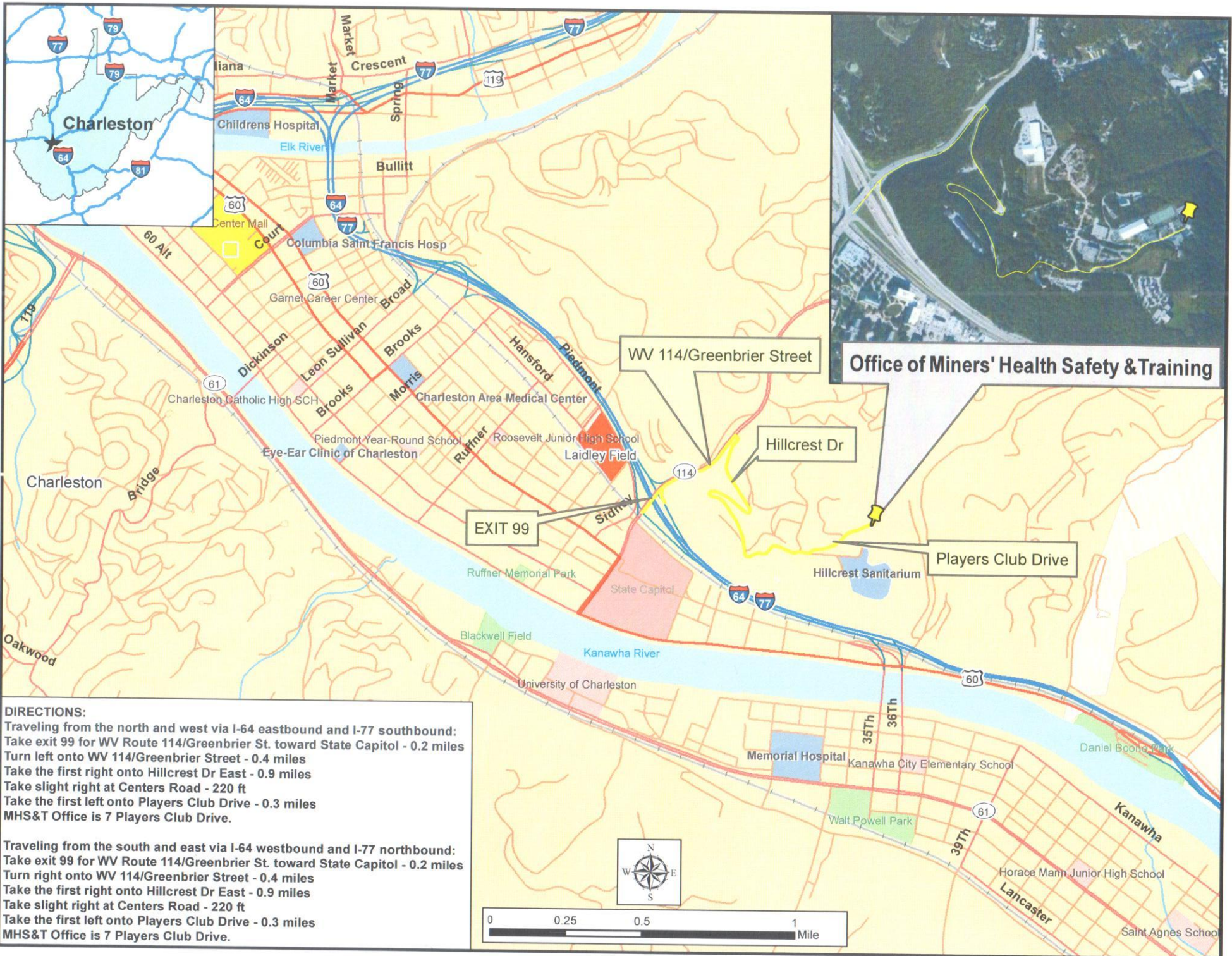

**DIRECTIONS:**  
 Traveling from the north and west via I-64 eastbound and I-77 southbound:  
 Take exit 99 for WV Route 114/Greenbrier St. toward State Capitol - 0.2 miles  
 Turn left onto WV 114/Greenbrier Street - 0.4 miles  
 Take the first right onto Hillcrest Dr East - 0.9 miles  
 Take slight right at Centers Road - 220 ft  
 Take the first left onto Players Club Drive - 0.3 miles  
 MHS&T Office is 7 Players Club Drive.

Traveling from the south and east via I-64 westbound and I-77 northbound:  
 Take exit 99 for WV Route 114/Greenbrier St. toward State Capitol - 0.2 miles  
 Turn right onto WV 114/Greenbrier Street - 0.4 miles  
 Take the first right onto Hillcrest Dr East - 0.9 miles  
 Take slight right at Centers Road - 220 ft  
 Take the first left onto Players Club Drive - 0.3 miles  
 MHS&T Office is 7 Players Club Drive.



**Region One Westover Office (formerly Fairmont)**

**14 Commerce Dr.**

**Phone: 304-285-3268 Fax: 304-285-3275**

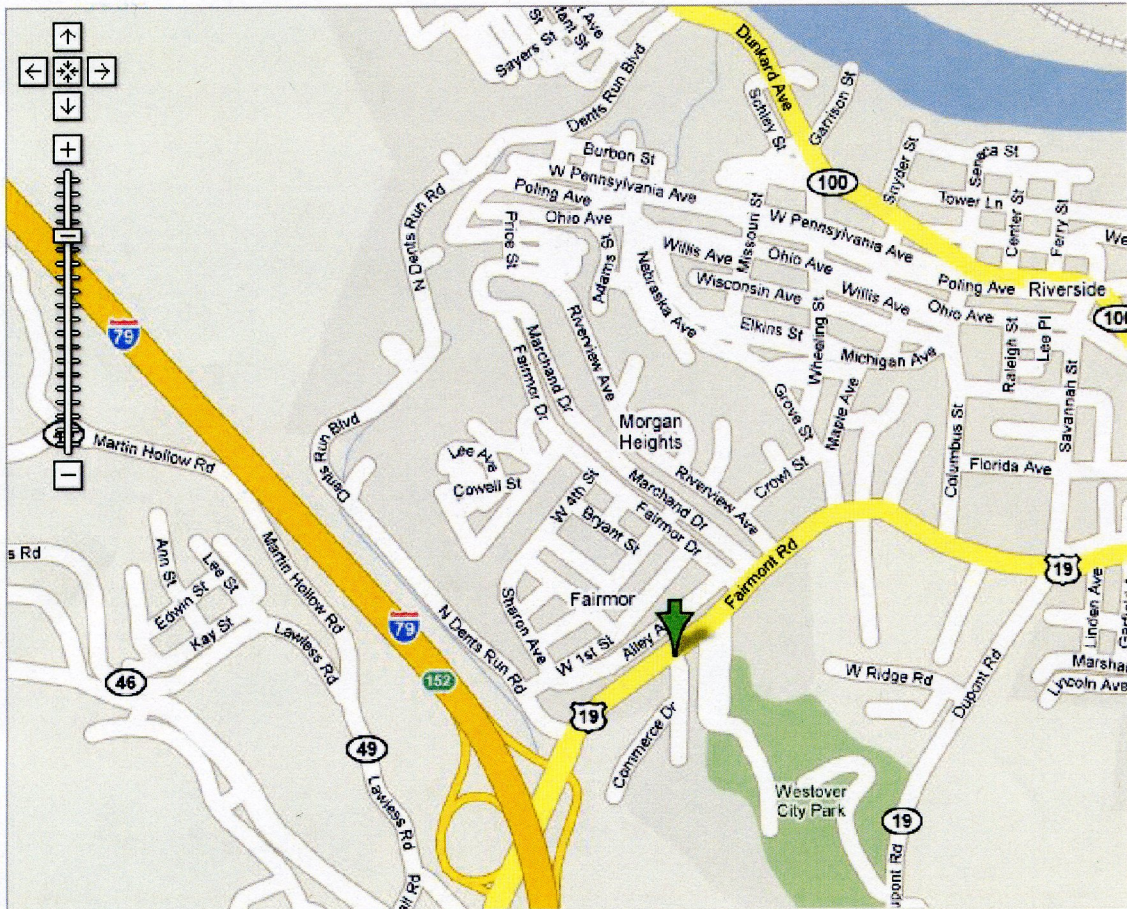

**Directions:**

**From Interstate 79 take the 152 Exit and go north on US 19 approximately 1/4 mile turn right on to Commerce Dr.**

**The office is located behind the McDonalds.**

**Map Source: Google**



# Welch Regional Office

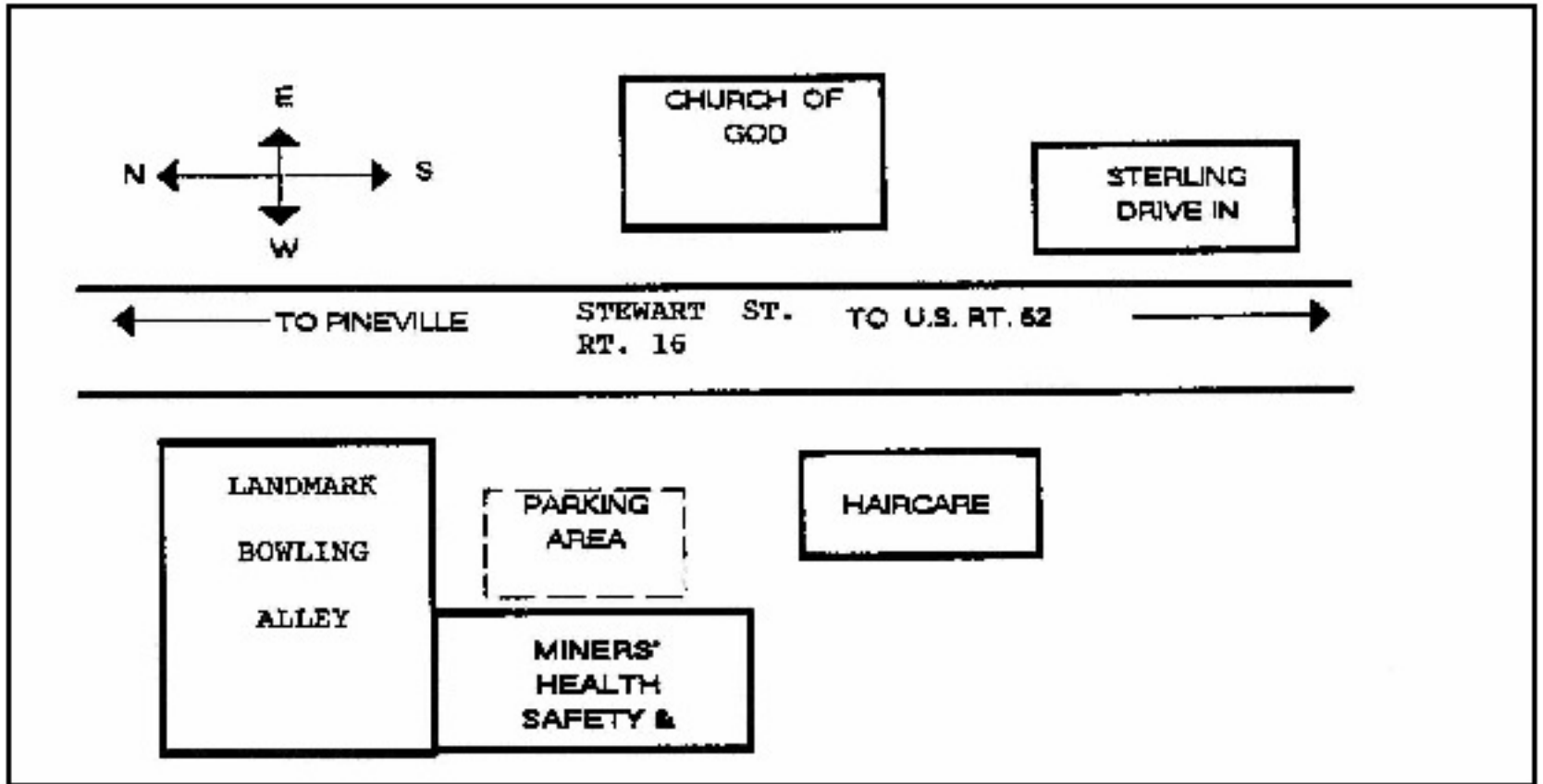

The Welch Regional Office is located on Rt. 16 (891 Stewart Street) to the North of Welch.



# Danville Regional Office

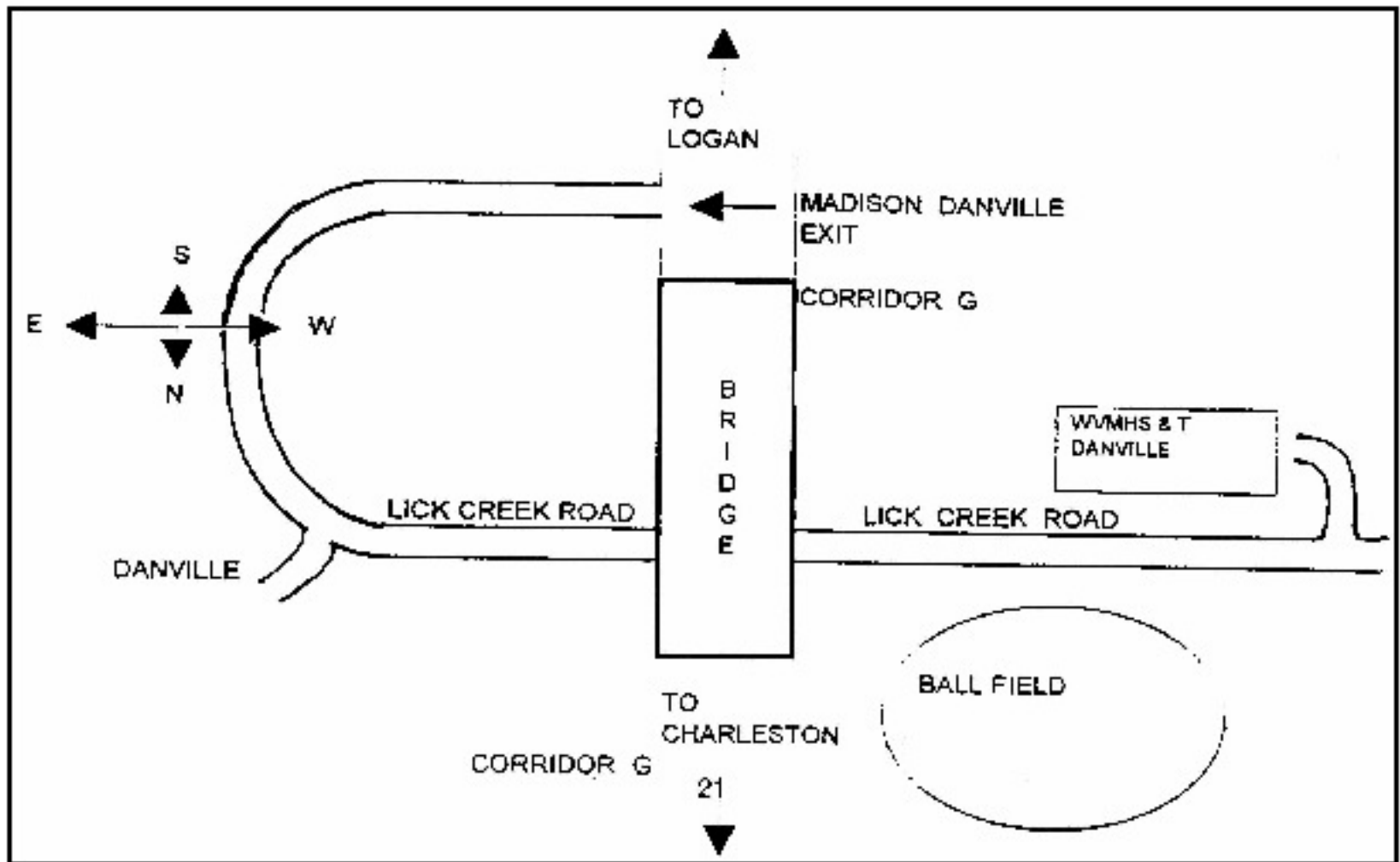

The Danville regional Office is located in the Lick Creek Professional Building at 425 Lick Creek road. Visitors coming from the South (Logan) on Route 119 (Corridor G) should exit at the Danville exit on the right, then take the first left on to Lick Creek Rd. The office is 6/10ths of a mile on the left. Visitors coming from the North (Charleston) should take the second Danville exit (left turn), then proceed with the same directions as above.

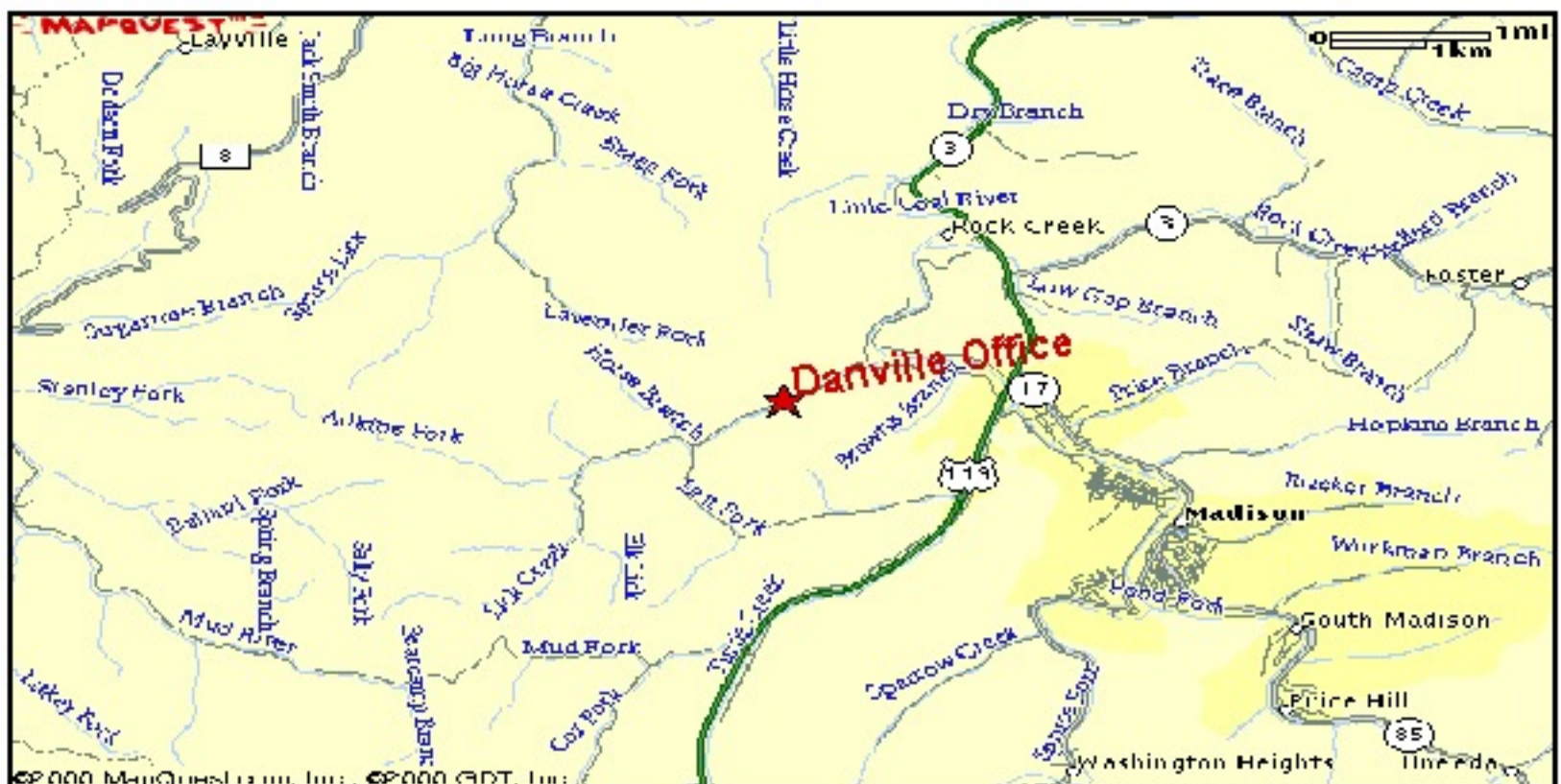



# Oak Hill Regional Office

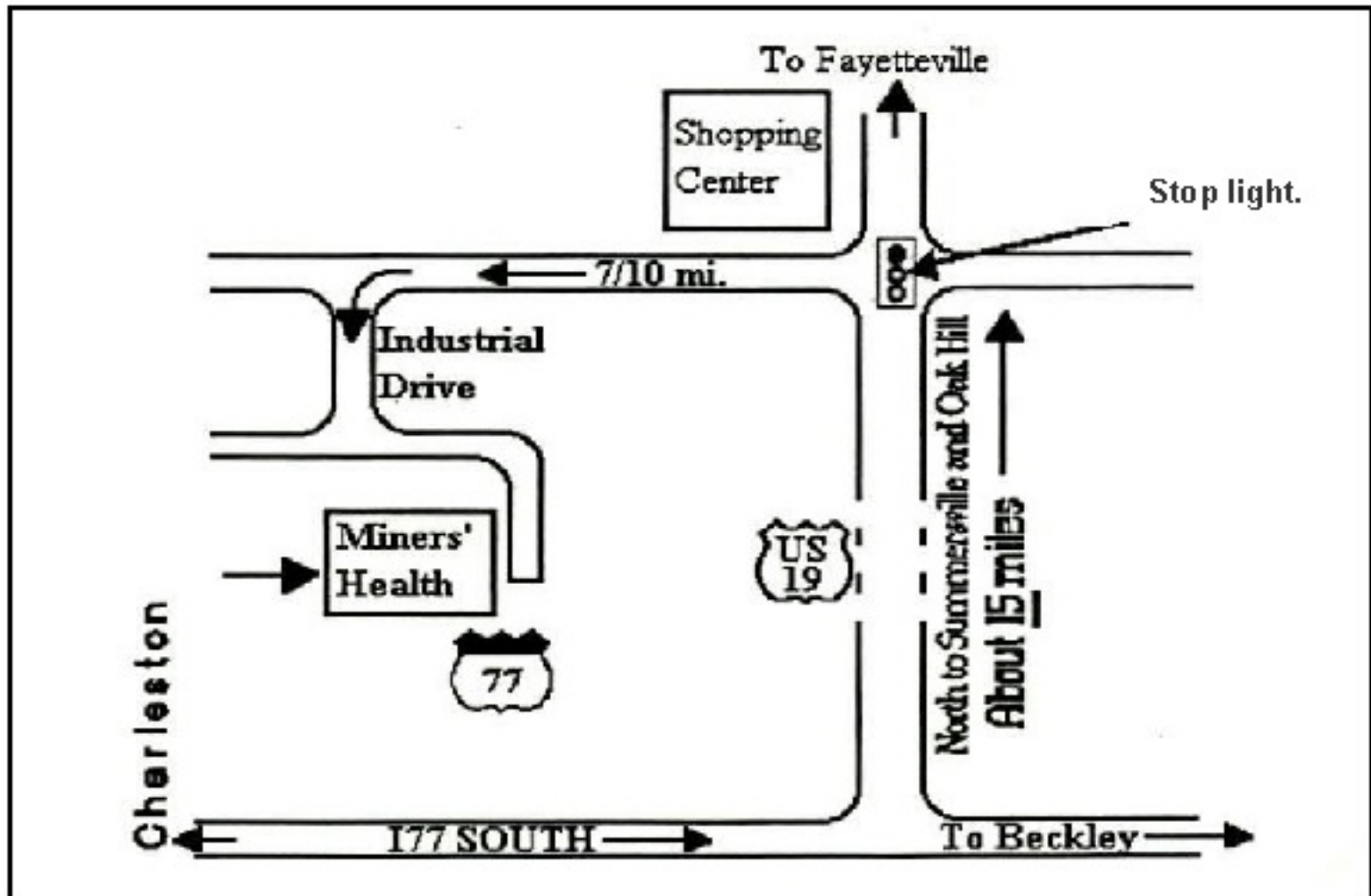

The Oak Hill regional Office is located just off US 19 at the Lochgelly Road exit. Visitors arriving from Fayetteville (North) or Beckley (South) on US 19 will take the Lochgelly Rd. exit and go to the top of the hill and turn left on Industrial Drive. At the next intersection turn left, the office is the last building on the right.



**WV OFFICE OF MINERS' HEALTH, SAFETY & TRAINING  
FISCAL YEAR 2014 SUMMARY OF BUDGET AND EXPENDITURES BY FUND**

	<u>FY 2014 Budget</u>	<u>Actual Expenditures</u>	<u>Unexpended Balance</u>
<b>General Revenue</b>			
Number of Positions = 139			
Personnel Salaries	7,876,952	7,684,928	192,024
Employee Benefits	3,076,557	2,610,614	465,943
Operating Expenses and Grants	2,113,616	2,113,616	0
<b>TOTAL</b>	<u>13,067,125</u>	<u>12,409,158</u>	<u>657,967</u>
<b>Consolidated Federal Funds</b>			
Number of Positions = 9			
Personnel Salaries	512,628	189,585	323,043
Employee Benefits	100,549	10,000	90,549
Operating Expenses and Grants			0
<b>TOTAL</b>	<u>613,177</u>	<u>199,585</u>	<u>413,592</u>
<b>Test Fees Fund</b>			
Number of Positions = 3			
Personnel Salaries	155,900	83,675	72,225
Employee Benefits	44,035	23,484	20,551
Operating Expenses and Grants	94,065	5,922	88,143
<b>TOTAL</b>	<u>294,000</u>	<u>113,081</u>	<u>180,919</u>
<b>Permit Fees Fund</b>			
Operating Expenses and Grants	436,000	4,335	431,665
<b>TOTAL</b>	<u>436,000</u>	<u>4,335</u>	<u>431,665</u>
<b>Penalty Assessment Fees Fund</b>			
Number of Positions = 9			
Personnel Salaries	343,884	85,204	258,680
Employee Benefits	127,722	69,874	57,848
Operating Expenses and Grants	3,626,900	1,150,132	2,476,768
<b>TOTAL</b>	<u>4,098,506</u>	<u>1,305,210</u>	<u>2,793,296</u>
<b>TOTAL ALL FUNDS</b>			
Number of Positions = 160			
Personnel Salaries	8,889,364	8,043,392	845,972
Employee Benefits	3,348,863	2,713,972	634,891
Operating Expenses and Grants	6,270,581	3,274,005	2,996,576
<b>TOTAL</b>	<u>18,508,808</u>	<u>14,031,369</u>	<u>4,477,439</u>

**SUMMARY OF SPECIAL REVENUE RECEIPTS AND DISBURSEMENTS BY FUND**

	<u>Beginning Cash Balance</u>	<u>Receipts</u>	<u>Expenditures</u>	<u>Ending Cash Balance</u>
Test Fees Fund	1,025,831	186,906	113,081	1,099,655
Permit Fees Fund	1,367,478	219,522	4,335	1,582,664
Penalty Assessment Fees Fund	10,632,452	2,423,253	1,305,210	11,750,495
<b>TOTAL</b>	<u>13,025,761</u>	<u>2,829,680</u>	<u>1,422,627</u>	<u>14,432,814</u>

**Effective July 1, 2012**

<u>Title</u>	<u>Minimum Salary</u>	<b>**Mine Rescue Team</b> <u>Minimum Salary</u>	<u>Pay Grade</u>
Safety Instructor	\$ 53,004	\$ 56,004	15
Surface Mine Inspector	\$ 53,904	\$ 56,904	16
Underground Mine Inspector	\$ 54,804	\$ 57,804	17
Electrical Inspector	\$ 55,704	\$ 58,704	18
Chief Electrical Inspector	\$ 60,504	\$ 63,504	19
Chief Diesel Inspector	\$ 60,504	\$ 63,504	19
Mine Rescue Coordinator	\$ 60,504	\$ 63,504	19
Mine Personnel Examiner	\$ 61,404	\$ 64,404	21
Assistant Inspector-At-Large	\$ 62,304	\$ 65,304	21
Inspector-At-Large	\$ 65,004	\$ 68,004	23

\*\* Legislative rule 36 CSR 44 requires an additional \$250/month for each Mine Rescue Team Member.

<u>Tenure</u>	<u>Annual Leave Earned</u>	<u>Annual Leave Carryover</u>	<u>Sick Leave Earned</u>
1-5 years	5	240	6
6-10 years	6	240	6
11-15 years	7	280	6
15 + years	8	320	6



## AGENCY BOARDS

### Coal Mine Safety Board of Appeals

**Coal Mine Safety Board of Appeals:** is responsible for hearing appeals of notices of violations and making determinations on questions of discrimination against miners and of suspension and revocation of state-issued certifications.

Chairman: Clinton Smith

Members: Steve Webber and Patrick Graham

**Contact: J. C. Thaxton**

**Email: [Jaucelyn.C.Thaxton@wv.gov](mailto:Jaucelyn.C.Thaxton@wv.gov)**

**Address: #7 Players Club Drive - Suite 2, Charleston WV 25311-1626**

**Telephone: 304-558-1425 Fax: 304-558-6711**

---

### Mine Inspectors' Examining Board

**Mine Inspectors' Examining Board:** is responsible for administering examinations for candidates for appointment as mine inspector; to maintain a register of such candidates; to hear and determine appeals of mine inspectors from suspension orders made by the Director of the Office of Miners' Health, Safety and Training.

Chairman: Chris Bias

Members: Charles Justice, William "Bill" Wooten, III, Ted Hapney, and Carl Egnor

**Contact: J. C. Thaxton**

**Email: [Jaucelyn.C.Thaxton@wv.gov](mailto:Jaucelyn.C.Thaxton@wv.gov)**

**Address: #7 Players Club Drive - Suite 2, Charleston WV 25311-1626**

**Telephone: 304-558-1425 Fax: 304-558-6711**

# CERTIFICATIONS AND EXAMINATIONS



# West Virginia Office of Miners' Health Safety and Training

## Regional Certification Examination Schedule and Fees

CERTIFICATION EXAMINATION	REGION ONE WESTOVER 304-285-3268	REGION TWO WELCH 304-436-8421	REGION THREE DANVILLE 304-369-7823	REGION FOUR OAK HILL 304-469-8100	EXAMINATION FEE	APPLICATION FORM
<b>Surface Apprentice</b>	Monday, Tuesday, Wednesday	Monday, Tuesday	Tuesday	Monday - Friday	\$10	No Form - <a href="#">Training Class Required</a>
<b>Surface Miner</b>	Monday, Tuesday, Wednesday	Monday, Tuesday	Wednesday	Monday - Friday	\$10	<a href="#">Miner Experience Document</a>
<b>Underground Apprentice</b>	Monday, Tuesday, Wednesday	Monday, Tuesday	Monday	Monday - Friday	\$10	No Form - <a href="#">Training Class Required</a>
<b>Underground Miner</b>	Monday, Tuesday, Wednesday	Monday, Tuesday	Wednesday	Monday - Friday	\$10	<a href="#">Miner Experience Document</a>
<b>Shot Firer</b>	By Appointment	By Appointment	Thursday	By Appointment	\$10	<a href="#">Shot Firer Form</a>
<b>Gas Testing</b>	By Appointment	By Appointment	By Appointment	By Appointment	\$10	<a href="#">Gas Testing Form</a>
<b>Belt Examiner</b>	By Appointment	By Appointment	Thursday	By Appointment	\$10	<a href="#">Belt Examiner Form</a>
<b>Coal Truck Driver</b>	Monday, Tuesday, Wednesday	Monday, Tuesday	Tuesday	Monday - Friday	\$10	<a href="#">Coal Truck Driver Form</a>
<b>Electrical Apprentice</b>	By Appointment	3rd Friday	3rd Friday	By Appointment	\$10	<a href="#">Apprentice Electrician Application</a>

<b>Electrician</b>	By Appointment	3rd Friday	3rd Friday	By Appointment	\$15	<a href="#">Electrician Application</a>
<b>Mine Foreman</b>	By Appointment	By Appointment	By Appointment	By Appointment	\$35	<a href="#">Underground Surface</a>
<b>Underground Mine Foreman Upgrade</b>	No Examination Complete <a href="#">form</a> and mail check or money order to: Attn: Mine Foreman Examiner WV Office of MHST 14 Commerce Drive - Suite 2 Westover, WV 26501	Same	Same	Same	\$25	<a href="#">Underground Mine Foreman Certification Change Form</a>
<b>Surface Mine Foreman Upgrade</b>	No Examination Complete <a href="#">form</a> and mail check or money order to: Attn: Mine Foreman Examiner WV Office of MHST 14 Commerce Drive - Suite 2 Westover, WV 26501	Same	Same	Same	\$25	<a href="#">Surface Mine Foreman Certification Change Form</a>
<b>Mine Foreman - Reciprocity</b>	By Appointment	By Appointment	9am Friday	By Appointment	\$35	<a href="#">Underground Surface</a>
<b>Surface Construction Supervisor</b>	No Examination Complete <a href="#">form</a> and mail check or money order to: Attn: Mine Foreman Examiner WV Office of MHST 14 Commerce Drive - Suite 2 Westover, WV 26501	Same	Same	Same	\$10	<a href="#">Surface Construction Supervisor Form</a>
<b>Mine Rescue Instructor</b>	Contact Danny Spratt at 304-369-7823 or email <a href="mailto:Danny.R.Spratt@wv.gov">Danny.R.Spratt@wv.gov</a>	Same	Same	Same	\$35	<a href="#">Mine Rescue Instructor Form</a>

<b>Mine Rescue Team Member</b>	By Appointment	By Appointment	By Appointment	By Appointment	\$10	
<b>40 Hour Instructor</b>	No Examination Complete <a href="#">form</a> and mail check or money order to: Attn: Terry Workman WV Office of MHST 137 Peach Court - Suite 2 Danville, WV 25053	Same	Same	Same	\$10	<a href="#">40 Hour Instructor Form</a>
<b>80 Hour Instructor</b>	No Examination Complete <a href="#">form</a> and mail check or money order to: Attn: Terry Workman WV Office of MHST 137 Peach Court - Suite 2 Danville, WV 25053	Same	Same	Same	\$10	<a href="#">80 Hour Instructor Form</a>
<b>Certified Diesel Instructor</b>	Contact Randy Bell at 304-469-8100 or email <a href="mailto:Randy.S.Bell@wv.gov">Randy.S.Bell@wv.gov</a>	Same	Same	Same	\$150	<a href="#">Diesel Instructor Form</a>

**WEST VIRGINIA OFFICE OF MINERS' HEALTH, SAFETY AND TRAINING**

**FY2014 MINER CERTIFICATION ACTIONS**

<b>TYPE OF CERTIFICATION</b>	<b>Examinations Administered</b>	<b>Examinations Passed</b>	<b>Reciprocity Issued</b>	<b>Duplicates Issued</b>	<b>Total Certifications Issued</b>
Certified Electrician			1	13	14
Apprentice Electrician	239	239		20	259
Coal Truck Driver	166	164		47	211
Surface Apprentice	1,295	1,295		49	1,344
Underground Apprentice	1,895	1,892		107	1,999
Underground Coal Miner	579	579	490	434	1,503
Surface Coal Miner	300	300	205	248	753
Shot Firer Certificate	76	74		10	84
Underground Mine Foreman	247	246	79	62	387
Assistant Underground Mine Foreman	191	191	13	19	223
Surface Mine Foreman	51	51	14	18	83
Assistant Surface Mine Foreman	4	4			4
Shaft and Slope Superintendent	1	1			1
Shaft & Slope Examiner Foreman	1	1			1
Surface Construction Supervisor	41	41		15	56
Mine Rescue Team Member	63	63		10	73
Gas-Testing Instructor	155	155		7	162
Shaft & Slope Shot Firer	3	3			3
Belt Examiner	92	90		12	102
Mine-Rescue Instructor	12	12		1	13
40-Hour Instructor	12	12		1	13
80-Hour Instructor	18	18		2	20
Certified Electrician, Low/Medium/High	181	177	43	36	256
Gas Test Instructor - Construction, Shaft/Slope Superintendent	9	9		1	10
Qualified Diesel Instructor	24	24		8	32
Qualified Clearing Crew	94	94		12	106
Continuing Education for Underground Mine Foreman Instructor	20	20		6	26
Safety Sensitive Personnel	4,164	4,164		203	4,367
<b>TOTALS</b>	<b>9,933</b>	<b>9,919</b>	<b>845</b>	<b>1,341</b>	<b>12,105</b>

FY2014 July 1, 2013 thru June 30, 2014

## FY2014 CERTIFICATIONS ISSUED

### REGIONAL OFFICES

TYPE OF CERTIFICATION	CHARLESTON	REGION 1	REGION 2	REGION 3	REGION 4	TOTAL
Apprentice Electrician:		121	67	52	19	259
Truck Driver:	1	90	7	43	70	211
Apprentice Surface Miner:	1	89	299	404	551	1,344
Apprentice Underground Miner:	4	1,361	171	205	258	1,999
Underground Miner:	10	811	178	354	150	1,503
Surface Miner:	13	67	185	302	186	753
Shot Firer:		64	4	11	5	84
Underground Mine Foreman:	5	123	57	79	123	387
Asst. Underground Mine Foreman:		106	20	12	85	223
Surface Mine Foreman:	1	5	15	31	31	83
Asst. Surface Mine Foreman:				1	3	4
Shaft/Slope Superintendent				1		1
Shaft/Slope Examiner Foreman:				1		1
Surface Construction Super:	2	19	7	6	22	56
Mine Rescue:		29	5	16	23	73
Gas Tester:		61	20	45	36	162
Shaft/Slope Shot Firer:		3				3
Belt Examiner:		70	5	23	4	102
Mine Rescue Instructor:		6		5	2	13
40-Hour Instructor:		6		3	4	13
80-Hour Instructor:		11		5	4	20
Electrician:	2	133	27	61	47	262
Gas Test Inst.; Cnst., Sh/SI Super:		5		3	2	10
Qualified Diesel Instructor:		24	2	1	5	32
Qualified Clearing Crew:	1	24	6	34	41	106
Cont. Ed. for Ug. MF Instr.:		13		3	10	26
Safety Sensitive Personnel:	514	1,893	317	672	971	4,367
<b>Total Certifications Issued:</b>	<b>554</b>	<b>5,134</b>	<b>1,392</b>	<b>2,373</b>	<b>2,652</b>	<b>12,105</b>

Each certification type includes duplicate and reciprocity certifications issued for that type.

<b>Tests Administered:</b>	<b>478</b>	<b>4,381</b>	<b>1,061</b>	<b>1,683</b>	<b>2,330</b>	<b>9,933</b>
<b>Duplicates Issued:</b>	<b>76</b>	<b>451</b>	<b>188</b>	<b>358</b>	<b>268</b>	<b>1,341</b>
<b>Reciprocity Certs. Issued:</b>	<b>1</b>	<b>325</b>	<b>167</b>	<b>320</b>	<b>32</b>	<b>845</b>
<b>Certifications Revoked:</b>	<b>19</b>	<b>122</b>	<b>83</b>	<b>270</b>	<b>236</b>	<b>730</b>

## FY 2014 Mining Certifications Revoked

Type of Revocation	Certification Description	Number
<b>Permanent</b>	Apprentice Electrician	1
	Coal Truck Driver	1
	Surface Apprentice	2
	Underground Apprentice	3
	Underground Coal Miner	3
	Shot Firer Certificate	1
	Underground Mine Foreman	1
	Asst. Underground Mine Foreman	1
	Mine Rescue Team Member	1
	Cont. Ed. for Ug. MF Instr.	1
<b>TOTAL PERMANENT</b>		<b>15</b>

<b>Temporary</b>	Certified Electrician	1
	Apprentice Electrician	15
	Coal Truck Driver	18
	Surface Apprentice	97
	Underground Apprentice	133
	Underground Coal Miner	141
	Surface Coal Miner	55
	Shot Firer Certificate	6
	Underground Mine Foreman	10
	Asst. Underground Mine Foreman	4
	Surface Mine Foreman	7
	Surface Construction Supervisor	1
	Mine Rescue Team Member	8
	Gas-Testing Instructor	1
	Belt Examiner	3
	40-Hour Instructor	1
	Certified Electrician, Low/Medium/Hi	9
	Qualified Diesel Instructor	1
	Qualified Clearing Crew	1
	Cont. Ed. for Ug. MF Instr.	2
	Safety Sensitive Personnel	36
<b>TOTAL TEMPORARY</b>		<b>550</b>



<b>Surrendered</b>	Underground Mine Foreman	2
	Asst. Underground Mine Foreman	2
<b>TOTAL SURRENDERED</b>		<b>4</b>

<b>Not Classified</b>	Underground Apprentice	1
	Underground Coal Miner	1
	Asst. Underground Mine Foreman	1
	Surface Construction Supervisor	1
<b>TOTAL NOT CLASSIFIED</b>		<b>4</b>

<b>Revoked, Since Restored</b>	Apprentice Electrician	5
	Coal Truck Driver	2
	Surface Apprentice	22
	Underground Apprentice	37
	Underground Coal Miner	45
	Surface Coal Miner	12
	Shot Firer Certificate	1
	Underground Mine Foreman	13
	Asst. Underground Mine Foreman	6
	Surface Mine Foreman	2
	Asst. Surface Mine Foreman	1
	Surface Construction Supervisor	1
	Mine Rescue Team Member	2
	Gas-Testing Instructor	2
	Belt Examiner	2
	Certified Electrician, Low/Medium/Hi	4
	Safety Sensitive Personnel	2
<b>TOTAL REVOKED, SINCE RESTORED</b>		<b>159</b>

<b>Total of all Revocations</b>	<b>732</b>
---------------------------------	------------

# PERMITS AND APPROVALS



<b><u>FY 2014 PERMITTING ACTIONS</u></b>				
<b>Permit Approvals</b>				
	<b>Type of Approval</b>	<b>Issued</b>	<b>Closed</b>	<b>Total</b>
DMM-60	Underground	7	26	33
DMM-60B	Underground Production Contractor	3	6	9
DMM-60	Surface	25	32	57
DMM-60B	Surface Production Contractor	19		19
	Coal Loadout ID's	11	11	22
DMM-60C	Independent Contractor Permits	108	569	677
	Quarry Operations	1	7	8
<b>TOTAL</b>		174	651	<b>825</b>
Extension of Mine Opening Approvals				<b>1,929</b>
<b>Site Specific Permits</b>				
	<b>Type of Permit</b>			<b>Issued</b>
DMM-57	Approved Inactive Status:			17
DMM-61	General Permit:			568
DMM-62	Multiple Shooting Permit:			8
DMM-63	Permit To Stop the Fan:			14
DMM-64	Solid Shooting Permit:			1
DMM-65	Permit To Use Propane Gas In Making Permanent Cable Splices:			3
DMM-66	Multiple Shooting In Coal Only:			
DMM-67	Permit To Surface Mine Within 500 Feet of Underground Mine:			55
DMM-68	Approval To Discharge Into Underground Mine:			
DMM-70	Waiver Of Telephone Service of Communication Facility:			
DMM-71	Waiver Of the Use of an A.R.T.S.:			
DMM-72	Waiver Of Back-Up Communication System:			20
DMM-73	Waiver For Ground Monitor System - A.C.:			25
DMM-74	Waiver For Ground Monitor System - D.C.:			23
UNCL	Unclassified Permit			
Pillar	Permit To Drill Oil Or Gas Well Through Mines:			322
<b>TOTAL SITE SPECIFIC PERMITS</b>				<b>1,056</b>
<b>GRAND TOTAL PERMITTING ACTIONS</b>				<b>3,810</b>

## FY 2014 PERMITTING ACTIONS BY REGION

<b>Permit Approvals</b>											
OFFICE	UNDERGROUND	UNDERGROUND 60B	SURFACE	SURFACE 60B	COAL HANDLING FACILITIES	INDEPENDENT CONTRACTORS	PILLAR PLANS	EXTENSIONS	QUARRY OPER.	SITE SPECIFIC PERMITS	TOTALS
Westover			3	2				45		51	101
Welch	6		11	5	3			88	1	167	281
Danville			7	7	4			142		221	381
Oak Hill	1	3	4	5	4			115		282	414
Charleston						108	322	1,539		335	2304
<b>TOTAL</b>	<b>7</b>	<b>3</b>	<b>25</b>	<b>19</b>	<b>11</b>	<b>108</b>	<b>322</b>	<b>1,929</b>	<b>1</b>	<b>1,056</b>	<b>3,481</b>

## UNDERGROUND MINE PERMITS ISSUED - FY2014

County	Company	Mine	Permit	Issued Date
BOONE	EMERALD PROCESSING, LLC	PEERLESS RACHEL MINE	U00500504B	3/13/2014
BRAXTON	BROOKS RUN MINING COMPANY, LLC	MINE NO. 4	U00000620F	3/4/2014
GREENBRIER	GREENBRIER MINERALS, LLC	MTNR POCAHONTAS NO 1	U0301205-B	8/20/2013
GREENBRIER	GREENBRIER MINERALS, LLC	MTNEER POCAHONTAS #3	U301205A-B	9/23/2013
GREENBRIER	GREENBRIER MINERALS, LLC	MIDLAND TRAIL NO. 2	U300401C-B	1/27/2014
KANAWHA	EMERALD PROCESSING, LLC	EAGLE MINE	U017983-AB	3/13/2014
KANAWHA	EMERALD PROCESSING, LLC	COALBURG NO. 1 MINE	U00500302A	3/13/2014
LOGAN	ARACOMA COAL COMPANY	CEDAR GROVE #2	U000503008	2/27/2014
LOGAN	APPALACHIAN MINING & REC.	NO. 1	U00500507A	6/23/2014
MCDOWELL	SALLY ANN COAL COMPANY, INC.	MINE NO. 3	U00401007	8/22/2013
MCDOWELL	WF COAL SALES, INC.	WESTCHESTER MINE	U00400206B	10/8/2013
MCDOWELL	FOOLS GOLD ENERGY CORPORATION	NO. 17	U00401107B	11/21/2013
MCDOWELL	TIMCO ENERGY, INC.	MINE NO. 5	U00018483F	11/21/2013
WAYNE	APPALACHIAN MINING & REC.	STONECOAL	E000007500	6/5/2014
WYOMING	S & M ENERGY RESOURCES, LLC	NO. 1	U00400410	7/30/2013
WYOMING	CHIEF MINING, INC.	NO. 3	U00402595C	8/22/2013

FY2014 July 1, 2013 thru June 30, 2014

## FY 2014 SURFACE MINE PERMITS ISSUED

County	Company	Mine	Permit	Issued Date
BOONE	LONG FLAME COAL CORP	LONG FLAME NO. 3	S0502301-A	8/22/2013
BOONE	ELK RUN COAL CO., INC.	BLACK CASTLE NO. 4	S000501208	11/7/2013
BOONE	SHANNON AUGERING LLC	AUGER #50	S0501702-B	11/19/2013
BOONE	COAL RIVER MINING, LLC	MINE NO. 6A	S000500812	3/14/2014
BOONE	WEST FORK COAL, LLC	FRASURE CREEK NO. 7	S0400500-A	3/31/2014
BOONE	FRASURE CREEK MINING, LLC	FALCON 2 CONTOUR	S00501309	3/31/2014
BOONE	WEST FORK COAL, LLC	FALCON 2 CONTOUR	S0501309-A	3/31/2014
GREENBRIER	ARJ CONSTRUCTION COMPANY, LLC	NO. 1 SURFACE MINE	S0300212-A	7/9/2013
HARRISON	THOROUGHbred HIGHWALL MINING	BRUSHY FORK	S0200110-A	12/10/2013
HARRISON	DP SOUTHBOUND COAL, LLC	MCMILLION/RAIKES	S00201412	12/18/2013
KANAWHA	AWARD DEVELOPMENT, LLC	LONGBOTTOM SURFACE	S00302107	5/2/2014
KANAWHA	REVELATION ENERGY, LLC	S11 KEYSTONE SURFACE	S00300499A	5/19/2014
KANAWHA	KEYSTONE INDUSTRIES, LLC DBA K	KD SURFACE MINE NO 2	S00300609	5/27/2014
KANAWHA	REVELATION ENERGY, LLC	KD SURFACE MINE NO.2	S0300609-A	5/27/2014
LOGAN	QUALITY OIL CO.	DANIEL HOLLOW SURF.	O0501604-A	1/14/2014
LOGAN	MINGO LOGAN COAL COMPANY	DANIEL HOLLOW SURF.	O000501604	1/14/2014
LOGAN	HIGHLAND MINING COMPANY	ROCKHOUSE BRANCH SUR	S00501798A	6/4/2014
LOGAN	HIGHLAND MINING COMPANY	WEST FORK SURFACE	S00501306A	6/4/2014
LOGAN	HIGHLAND MINING COMPANY	TRACE FORK SURFACE	S00505489B	6/4/2014
MCDOWELL	CARETTA MINERALS, LLC	RED ASH HIGHWALL #1	S00302011	10/23/2013
MCDOWELL	SOUTHEASTERN COAL, INC.	MCCOMAS NO.1 AUGER	S0400409-A	10/31/2013
MCDOWELL	AWC OPERATIONS, INC.	TOTTEN RIDGE MINE #1	S0401610-A	10/31/2013
MCDOWELL	WELLSTONE COAL, LLC	TOTTENRIDGE MINE #1	S00401610	11/6/2013
MCDOWELL	EXTRA ENERGY INC.	TEA BRANCH SUR. MINE	S0400811-A	11/13/2013
MCDOWELL	DALTON ENTERPRISES, INC.	RED ASH HIGHWALL #1	S0302011-A	11/13/2013
MCDOWELL	AWC OPERATIONS, INC.	TOTTEN RIDGE SUR.#1	S00401610A	2/20/2014
MCDOWELL	EXTRA ENERGY, INC.	LOW GAP SURFACE MINE	S0401509-A	2/25/2014
MCDOWELL	LITTLE BEN TRUCKING, INC.	ATWELL BRANCH SURFAC	S00401711	3/7/2014
MCDOWELL	SOUTHEASTERN COAL, INC.	STATE LINE AUGER	S0400609-B	3/11/2014
MCDOWELL	LITTLE SEAM MINING CO., INC.	NEWHALL SUR. MINE #2	S0401311-A	3/21/2014
MCDOWELL	SOUTHEASTERN COAL, INC.	TOTTEN RDG. SUR NO.1	S00401610B	3/21/2014
MCDOWELL	BAY STAR COAL CO., INC.	NEWHALL SUR. MINE #2	S00401311	3/21/2014
MCDOWELL	SKYWAY STRIP, INC.	SKYWAY III MINE	S00301912	6/6/2014
MCDOWELL	ONYX ENERGY, LLC	WINDMILL GAP SURFACE	S00400310	6/6/2014
MCDOWELL	ONYX ENEGRY, LLC	WINDMILL GAP HAUL RD	O00401410	6/6/2014
MARION	LP MINERAL, LLC	BARRACKVILLE SURFACE	S0200904-C	9/6/2013
MARION	BLACK HAWK MINING INC.	RALPH SIX	S0200810-A	4/9/2014
MARION	BLACK HAWK MINING INC.	BARRACKVILLE SURFACE	S0200904-D	4/10/2014
MINGO	CONSOL OF KENTUCKY	SURFACE MINE #1	S00506291B	8/27/2013
MINGO	CENTRAL APPALACHIA MINING LLC	REMINING 3 POND CK	S00501012	2/20/2014
MINGO	PREMIUM ENERGY LLC	NO. 10	S00501501A	6/16/2014
NICHOLAS	BUNDY AUGER MINING, INC.	HIGHWALL MINER NO. 1	S0302210-A	8/27/2013
RALEIGH	MARFORK COAL COMPANY, INC.	WORKMAN SURFACE MINE	S00300208	8/21/2013
RALEIGH	POCAHONTAS COAL COMPANY, LLC	DEVILS BACKBONE	S00302012	8/23/2013
RALEIGH	COMMONWEALTH MINING, LLC	DEVILS BACKBONE	S0302012-A	9/23/2013
TUCKER	KEYSTONE COAL RESERVES, LLC	BEACON KNOB MINE	S00200710A	4/10/2014

## FY 2014 Permitting Actions

### INDEPENDENT CONTRACTORS

	Issued	Closed	Extensions Issued	Total
July	9	6	8	23
August	11	6	4	21
September	11	4	4	19
October	8	240	5	253
November	3	31	3	37
December	8	30	1	39
January	17	15	997	1,029
February	5	3	381	389
March	8	24	75	107
April	8	7	23	38
May	9	200	20	229
June	11	3	18	32
<b>Total</b>	<b>108</b>	<b>569</b>	<b>1,539</b>	<b>2,216</b>

## FY2014 COMPREHENSIVE MINE SAFETY INITIAL PROGRAMS APPROVED

TYPE OF FACILITY	Region 1 WESTOVER	Region 2 WELCH	Region 3 DANVILLE	Region 4 OAK HILL	TOTAL
UNDERGROUND	1	1	2	3	7
SURFACE	3	9	12	4	28
COAL HANDLING		2	1	2	5
CONTRACTOR	38	19	27	18	102
<b>TOTAL</b>	<b>42</b>	<b>31</b>	<b>42</b>	<b>27</b>	<b>142</b>

FY2014 July 1 2013 thru June 30 2014



## FY 2014 Open Operations in WV

### No. of Operations

Underground Coal Mines	217
Surface Coal Mines	178
Quarries	80
Coal Handling Facilities	152
Independent Contractors	2,123
<b>Total Operations</b>	<b>2,750</b>

FY2014 July 1, 2013 thru June 30, 2014

# STATISTICAL SECTION



# ACCIDENTS AND INJURIES



# **FY14 Fatal Mining Accidents**

July 1, 2013 through June 30, 2014

**October 4, 2013**

**McElroy Coal Company, McElroy Mine, (U00003383) Marshall County, WV**  
A longwall maintenance coordinator was fatally injured while sheaving longwall pan chain at the 8B longwall setup.

**January 16, 2014**

**Mettiki Coal Company, E- Mine, (U00200104) Tucker County, WV** General laborer was fatally injured when he was pinned between the rib and feeder while repairing belt.

**April 18, 2014**

**Allied Barton Security, (C00002481), Law River Co., LLC, Crown Hill Dock (L00000801) Kanawha County, WV** Security Guard drowned in sediment pond.

**May 12, 2014**

**Patriot Coal Company, Brody #1 Mine (U0501304-A) Boone County, WV**  
A coal outburst occurred resulting in a double fatality, the continuous miner operator and the roof bolter operator who was operating the MRS unit were fatally injured. The accident occurred on the #1 section in the #6 entry during second mining.

## FY 2014 SUMMARY OF STATEWIDE INJURY FIGURES

	Deep	Surface	Quarry	Tipple	Total
Frequency Rate:	3.79	1.56	1.53		3.3
Number of No-Lost Time Injuries	228	31	3	28	290
Number of Lost-Time Injuries	599	71	8	34	712
Number of Fatalities	4	0	0	1	5
<b>Total Number of Injuries</b>	<b>831</b>	<b>102</b>	<b>11</b>	<b>63</b>	<b>1,007</b>

## LOST TIME INJURIES BY DEGREE OF SEVERITY

	Deep	Surface	Quarry	Tipple	Total
Death	4	0	0	1	5
Permanent Disability	0	0	0	0	0
Days Away from Work Only	423	29	6	19	477
Days Away/Restricted Activity	100	30	2	8	140
Days of Restricted Activity	1	0	0	0	1
No Death, Days Away, Restrictions	5	0	0	0	5
Occupational Illness, None of the Above	1	0	0	0	1
Fatal/Nonfatal, Natural Causes	0	0	0	0	0
Fatal/Nonfatal, Non-employees	0	0	0	0	0
All Other Cases Including First Aid	0	0	0	0	0

## LOST TIME INJURIES BY LOCATION

UNDERGROUND		SURFACE	
Vertical Shaft	2	Independent Shops	2
Slope	8	Surface Area of UG Mine	1
Face	211	Strip or Open Pit Mine	63
Intersection	75	Tipple, Prep. Plant, Etc.	31
UG Shop or Office	1	Surface Auger Operation	0
Other UG Location	91	Culm Bank or Refuse Pile	4
		Dredge Mining	0
		Office Facilities	0
		Other Surface Location	9

LOST TIME INJURIES BY UNDERGROUND MINING METHOD	
Longwall	107
Shortwall	0
Conventional	2
Undefined	0
Continuous	112
Other Methods	9

## LOST-TIME INJURIES BY ACTIVITY

	DEEP	SURFACE	QUARRY	TIPPLE	TOTAL
Reaching, Lifting, Pushing, Bending, Pulling	145	11	2	6	164
Stumbling, Tripping, Falling, Slipping	141	33	4	17	195
Machinery	70	12	1	1	84
Handling Materials	37	1	0	1	39
Struck by Falling or Flying Object	66	2	1	1	70
Striking an Object	29	0	0	2	31
Fall of Roof	38	0	0	0	38
Fall of Face or Rib	19	1	0	0	20
Fall of Highwall or Spoil	0	0	0	0	0
Working with Hand Tools	10	4	0	1	15
Burns and Smoke Inhalation	13	1	0	1	15
Foreign Object in Eye or Other Part of Body	9	3	0	2	14
Ignition or Explosion	0	0	0	0	0
Miscellaneous	21	3	0	2	26
<b>Total Lost-Time Injuries/Fatalities</b>	<b>603</b>	<b>71</b>	<b>8</b>	<b>35</b>	<b>717</b>

## LOST-TIME INJURIES BY OCCUPATION

	DEEP	SURFACE	QUARRY	TIPPLE	TOTAL
Supervisor/Technical Personnel:	64	5	0	64	133
Mining Machinery Operator:	47	0	0	47	94
Roof Bolter:	97	0	0	97	194
Face Equipment Operator:	79	3	0	79	161
Maintenance Personnel:	104	19	1	104	228
General Laborer, Etc.:	159	6	2	159	326
Outby Equipment Operator:	29	0	0	29	58
Surface Employee:	3	30	2	3	38
Tipple, Prep Plant Personnel:	0	0	0	0	0
All Others:	17	8	2	17	44

## LOST-TIME INJURIES BY TOTAL MINING EXPERIENCE

	DEEP	SURFACE	QUARRY	TIPPLE	TOTAL
Less Than 1 Year:	14	7	0	14	35
1 To 3 Years:	121	8	2	121	252
3.1 To 5 Years:	94	5	2	94	195
5.1 To 10 Years:	150	15	2	150	317
10.1 To 15 Years:	54	12	0	54	120
15.1 To 20 Years:	30	7	1	30	68
20.1 To 25 Years:	26	3	0	26	55
25.1 To 30 Years:	23	7	0	23	53
Greater Than 30 Years:	87	7	1	87	182

**FY 2014 DAYS LOST AND JOB EXPERIENCE**

	<b>UNDERGROUND</b>	<b>SURFACE</b>	<b>COAL PREPARATION</b>	<b>CONTRACTORS</b>	<b>QUARRIES</b>	<b>TOTAL</b>
<b>DAYS AWAY</b>	25,029	789	1,041	928	394	28,181
<b>AVG. DAYS LOST PER INJURY</b>	44.2	16.8	38.6	15	39.4	39.6
<b>AVG. AGE OF INJURED</b>	40	43	47	37	43	40
<b>AVG. YEARS AT JOB</b>	5.2	10.5	5.9	6.9	6	5.8
<b>AVG. YEARS AT MINE</b>	4.5	6.2	5	2	8.5	4.5
<b>AVG. TOTAL MNING EXP.</b>	12.9	16.6	17.3	7.5	8.5	12.8

## FY2014 INJURIES BY MINING EXPERIENCE

Experience	Underground Mines			Surface Mines			Preparation Plants		
	Lost Time	No Lost Time	Total	Lost Time	No Lost Time	Total	Lost Time	No Lost Time	Total
Less than 1 year	14	8	22	7	3	10	2	3	5
1 to 3 years	121	42	163	8	3	11	7	5	12
3.1 to 5 years	94	36	130	5	4	9	2	1	3
5.1 to 10 years	149	52	201	14	7	21	9	4	13
10.1 to 15 years	54	25	79	12	1	13	3	4	7
15.1 to 20 years	30	15	45	7	6	13	2	3	5
20.1 to 25 years	26	6	32	3	2	5	0	5	5
25.1 to 30 years	23	4	27	7	0	7	1	2	3
Greater than 30 years	86	40	126	7	5	12	9	1	10
Unclassified	3	3	6	6	2	8	1	1	2



## FY 2014 INJURIES, BROKEN DOWN BY COUNTY

COUNTY	NO LOST TIME INJURIES	LOST TIME INJURIES	FATALS	TOTAL NUMBER OF INJURIES	NUMBER OF EMPLOYEES	ACCIDENT FREQUENCY RATE
BARBOUR	3	3	0	6	264	0.66
BERKELEY	0	1	0	1	0	.0
BOONE	38	114	2	154	2,762	3.87
BRAXTON	0	2	0	2	65	3.07
FAYETTE	7	11	0	18	503	2.05
GRANT	1	0	0	1	19	.0
GREENBRIER	4	19	0	23	146	19.84
HARRISON	5	4	0	9	86	4.37
KANAWHA	32	52	1	85	1,886	2.66
LINCOLN	0	9	0	9	248	3.17
LOGAN	32	42	0	74	1,677	2.09
MCDOWELL	18	15	0	33	687	1.79
MARION	5	51	0	56	1,247	3.61
MARSHALL	24	67	1	92	1,878	3.43
MERCER	1	2	0	3	30	5.44
MINGO	22	39	0	61	988	3.86
MONONGALIA	21	122	0	143	1,421	7.51
NICHOLAS	7	5	0	12	232	1.62
OHIO	11	11	0	22	498	1.97
PENDLETON	1	2	0	3	90	3.1
RALEIGH	21	40	0	61	1,647	2.13
RANDOLPH	1	0	0	1	0	.0
RITCHIE	0	1	0	1	26	2.87
TAYLOR	0	2	0	2	403	0.41
TUCKER	3	7	1	11	229	3.47
UPSHUR	4	6	0	10	167	3.5
WAYNE	5	23	0	28	608	3.58
WEBSTER	2	5	0	7	197	1.76
WYOMING	22	57	0	79	1,310	3.84
<b>Total</b>	<b>290</b>	<b>712</b>	<b>5</b>	<b>1,007</b>	<b>19,046</b>	<b>3.3</b>

## FY 2014 COAL MINING INJURIES BROKEN DOWN BY SEAM

SEAM	NLT INJ	LT INJ	FTLS	TOTAL	ACC FREQ
ALMA	11	18	0	29	2.34
ALMA A	1	3	0	4	4.43
BECKLEY	1	6	0	7	8.43
CEDAR GROVE	9	16	0	25	4.42
CHILTON	0	1	0	1	5.47
CLARION	7	5	0	12	0.81
COALBURG	16	24	0	40	2.23
DOUGLAS	2	7	0	9	2.34
EAGLE	19	56	2	77	6.27
GLENALUM TUNNEL	1	4	0	5	2.89
HERNSHAW	9	10	0	19	4.03
LITTLE CHILTON	0	2	0	2	2.55
LITTLE FIRE CREEK	0	6	0	6	4.93
LOWER CEDAR GROVE	3	10	0	13	3.12
LOWER FREEPORT	0	1	0	1	1.68
LOWER KITTANNING	1	11	0	12	1.21
LOWER WAR EAGLE	8	15	0	23	3.52
NO. 2 GAS	9	34	0	43	6.71
PEERLESS	16	34	0	50	4.22
PITTSBURGH	58	244	1	303	4.69
POCAHONTAS 2	0	1	0	1	1.42
POCAHONTAS 3	18	32	0	50	2.04
POCAHONTAS 4	3	0	0	3	.0
POCAHONTAS 6	9	15	0	24	7.19
POCAHONTAS 7	0	4	0	4	13.68
POCAHONTAS 9	0	1	0	1	4.38
POWELLTON	5	20	0	25	3.02
SEWELL	9	8	0	17	2.6
SEWELL A	4	6	0	10	3.5
SEWICKLEY	6	2	0	8	0.75
STOCKTON-LEWISTON	21	44	0	65	2.09
UPPER FREEPORT	3	7	1	11	3.47
UPPER KITTANNING	0	4	0	4	3.04
WELCH	0	1	0	1	4.39
WILLIAMSON	1	0	0	1	.0
WINIFREDE	5	10	0	15	1.25
<b>Total</b>	<b>290</b>	<b>712</b>	<b>5</b>	<b>1,007</b>	<b>3.3</b>

# PENALTY ASSESSMENTS, INSPECTIONS AND VIOLATIONS



**West Virginia Office of Miners' Health, Safety and Training  
PENALTY ASSESSMENTS FY2014**

**CURRENT STATUS OF ASSESSMENTS  
LEVIED AGAINST MINING COMPANIES IN FY2014**

<b>STATUS</b>	<b>NUMBER OF CASES</b>	<b>ORIGINAL ASSESSMENT</b>	<b>AMOUNT PAID</b>
PAID	3,529	\$2,214,315.00	\$2,147,049.00
CURRENT	8	\$33,028.00	
DELINQUENT	360	\$85,781.00	
DISPUTED	1	\$920.00	\$392.00
BANKRUPT	2	\$164.00	
VACATED	398	\$26,560.00	
<b>TOTAL</b>	<b>4,298</b>	<b>\$2,360,768.00</b>	<b>\$2,147,441.00</b>

**CURRENT STATUS OF ASSESSMENTS  
LEVIED AGAINST INDIVIDUAL MINERS IN FY2014**

<b>STATUS</b>	<b>NUMBER OF CASES</b>	<b>ORIGINAL ASSESSMENT</b>	<b>AMOUNT PAID</b>
PAID	49	\$5,550.00	\$5,550.00
CURRENT	3	\$450.00	
DELINQUENT	12	\$1,100.00	
VACATED	4	\$400.00	
<b>TOTAL</b>	<b>68</b>	<b>\$7,500.00</b>	<b>\$5,550.00</b>

**ASSESSMENTS COLLECTED  
BY YEAR OF ASSESSMENT - FY2014**

<b>ASSESSMENT YEAR</b>	<b>NUMBER OF CASES</b>	<b>ORIGINAL AMOUNT DUE</b>	<b>AMOUNT PAID</b>
Prior to FY2012	30	\$10,554.00	\$10,554.00
FY2012	45	\$84,550.00	\$60,620.00
FY2013	571	\$649,168.00	\$595,334.00
FY2014	2,858	\$1,678,699.00	\$1,665,647.00
<b>TOTAL</b>	<b>3,504</b>	<b>\$2,422,971.00</b>	<b>\$2,332,155.00</b>

NOTE: Includes cases levied against companies and individuals. Current as of 2-22-2016

FY2014 July 1, 2013 thru June 30, 2014

## FY 2014 TOTAL INSPECTIONS CONDUCTED

by TYPE of INSPECTION

TYPE OF INSPECTION	Underground	Surface	Quarry	Coal Handling	Independent Contractor	TOTAL
Regular:	832	356	109	341	102	1,740
Investigation:	385	42	4	22	23	476
Complaints:	143	29	2	25	35	234
Electrical:	212	67	47	117	38	481
Shaft & Slope:	4			2		6
Roof Control:	199	1			3	203
Idle:	302	114	59	100	1	576
Safety Contact:	15	3		4	2	24
Dust Survey	100					100
Other:	1,764	285	83	222	864	3,218
<b>Total:</b>	<b>3,956</b>	<b>897</b>	<b>304</b>	<b>833</b>	<b>1,068</b>	<b>7,058</b>

### FY 2014 Safety Violations Cited for All Mines

Violation Type	Cited
Mine Maps:	29
Ventilation:	501
Equipment:	2,052
Foreman:	299
Fire Boss:	98
Highwalls:	4
Drilling:	3
Haulage:	304
First Aid:	16
Hoisting:	15

Violation Type	Cited
Coal/Rock Dust:	857
Roof/Face/Ribs:	1,166
Expl./Blasting:	27
Prot. Clothing:	39
Transportation:	844
Excavating:	5
Dust (Surface):	12
Comp. Gases:	82
Fire Protection:	153

Violation Type	Cited
Electricity:	3,285
Safe. Mech. Eq.:	394
Sf. Struct./Pract.:	243
Auger Mining:	1
Ug. Workings:	6
Tipples/Cleaning:	188
Misc. Safety Prov.:	604
Gen. Safety Prov.:	343
Other Safety Prov.:	2,917

Violation Totals	Cited
Inspector Issued:	12,562
Computer Generated:	1,938
<b>Total Cited:</b>	<b>14,500</b>

## FY 2014 Inspections and Violations

### INDEPENDENT CONTRACTORS

Inspection Type	Region 1	Region 2	Region 3	Region 4	Total
Regular	26	1	58	17	102
Idle	0		0	1	1
Investigation	7	1	9	6	23
Complaint	4	2	2	27	
Other	271	86	262	244	864
Electrical	6	5	6	21	38
Shaft/Slope					
Roof Control	2		1	0	3
Safety Contact				2	2
Dust Survey					2
<b>Total Insp.</b>	<b>316</b>	<b>95</b>	<b>338</b>	<b>318</b>	<b>1,068</b>

Inspection Days					
<b>Total</b>	<b>391</b>	<b>187</b>	<b>439</b>	<b>517</b>	<b>1,535</b>

Month. Rpt. Viols.	423	296	587	391	1,697
All Other Viols.	111	127	135	410	783
<b>Total Viols.</b>	<b>534</b>	<b>423</b>	<b>722</b>	<b>801</b>	<b>2,480</b>

IPAs				3	3
Orders Issued			5	1	6

## FY2014 INSPECTIONS AND VIOLATIONS BY INSPECTOR

INSPECTION TYPE					
<b>Inspector Number*</b>	<b>503</b>	<b>510</b>	<b>518</b>	<b>521</b>	<b>524</b>
Regular Inspections	11	50	1		25
Other Inspections	9	15		1	8
Electrical Inspections					
Shaft and Slope Inspections					
Investigations		5			5
Complaints	1	1			3
Idle Inspections	63	13			47
Roof Control Inspections					
Safety Contacts					
Dust Survey					
<b>Total Inspections</b>	<b>84</b>	<b>84</b>	<b>1</b>	<b>1</b>	<b>88</b>
VIOLATION TYPE					
<b>Inspector Number*</b>	<b>503</b>	<b>510</b>	<b>518</b>	<b>521</b>	<b>524</b>
Mine Maps					
Ventilation					
Equipment		42	2		
Foreman				2	
Fireboss					
Highwall					
Drilling					
Haulage					
First Aid					
Hoisting					
Coal/Rock Dust					
Roof/Face/Ribs			1	1	
Explosives and Blasting		1			
Protective Clothing					
Transportation		1		3	
Excavating					
Dust (Surface)					
Compressed Gases		3			
Fire Protection			2		
Electricity		4		4	
Safeguards for Mechanical Equipment		1			
Surface Structures and Practices					
Auger Mining					
Underground Workings					
Tipples & Cleaning Plants		2			14
Misc. Safety Provisions					
General Safety Provisions		1			
Other Safety Provisions	1	9			22
<b>Total Violations</b>	<b>1</b>	<b>64</b>	<b>5</b>	<b>10</b>	<b>36</b>

\*Inspector number has been changed to protect identity of the inspector.

FY2014 July 1, 2013 thru June 30, 2014



## FY2014 INSPECTIONS AND VIOLATIONS BY INSPECTOR

INSPECTION TYPE					
<i>Inspector Number*</i>	525	528	532	534	535
Regular Inspections	25	22	21	2	12
Other Inspections	25	14	10	1	15
Electrical Inspections					
Shaft and Slope Inspections					
Investigations	4	2	1	1	1
Complaints	4	1	1	1	
Idle Inspections	20	1	4		
Roof Control Inspections					
Safety Contacts					
Dust Survey					
<b>Total Inspections</b>	<b>78</b>	<b>40</b>	<b>37</b>	<b>5</b>	<b>28</b>
VIOLATION TYPE					
<i>Inspector Number*</i>	525	528	532	534	535
Mine Maps	2	1			
Ventilation	24	13	1		5
Equipment	30		8		4
Foreman	9	20	3		5
Fireboss	1		1		
Highwall	1				
Drilling					
Haulage					
First Aid					
Hoisting					
Coal/Rock Dust	23	8	3		5
Roof/Face/Ribs	52	29	1		27
Explosives and Blasting					
Protective Clothing					
Transportation	21	14	9		7
Excavating					
Dust (Surface)					
Compressed Gases					
Fire Protection					
Electricity	50	59	18		5
Safeguards for Mechanical Equipment	3		2		2
Surface Structures and Practices	10		2		3
Auger Mining					
Underground Workings					
Tipples & Cleaning Plants	14	8			
Misc. Safety Provisions	11	60	15		5
General Safety Provisions	9	14			2
Other Safety Provisions			6		1
<b>Total Violations</b>	<b>260</b>	<b>225</b>	<b>69</b>		<b>82</b>

\*Inspector number has been changed to protect identity of the inspector.

FY2014 July 1, 2013 thru June 30, 2014

## FY2014 INSPECTIONS AND VIOLATIONS BY INSPECTOR

INSPECTION TYPE					
<i>Inspector Number*</i>	537	538	539	546	547
Regular Inspections	16	8	26		6
Other Inspections	44	5	36	42	14
Electrical Inspections				50	
Shaft and Slope Inspections				1	2
Investigations	4	41	3		4
Complaints	4	8	4		1
Idle Inspections	3			20	
Roof Control Inspections					115
Safety Contacts					
Dust Survey					
<b>Total Inspections</b>	<b>71</b>	<b>62</b>	<b>69</b>	<b>113</b>	<b>142</b>
VIOLATION TYPE					
<i>Inspector Number*</i>	537	538	539	546	547
Mine Maps					
Ventilation	3	4	3		
Equipment	11	1	2	13	16
Foreman	1	8			
Fireboss		1			1
Highwall					
Drilling					
Haulage	1	1			
First Aid					
Hoisting					
Coal/Rock Dust	4	9	6		2
Roof/Face/Ribs	19				32
Explosives and Blasting					
Protective Clothing					1
Transportation		78			2
Excavating					
Dust (Surface)					
Compressed Gases	4			5	
Fire Protection			5		
Electricity	37	21	5	165	1
Safeguards for Mechanical Equipment	7	11	27	1	
Surface Structures and Practices	1	10	2	4	2
Auger Mining					
Underground Workings			1		1
Tipples & Cleaning Plants	11			2	
Misc. Safety Provisions	1	4	3	3	2
General Safety Provisions	1		11	11	4
Other Safety Provisions	5	4	4	2	1
<b>Total Violations</b>	<b>106</b>	<b>152</b>	<b>69</b>	<b>206</b>	<b>66</b>

\*Inspector number has been changed to protect identity of the inspector.

FY2014 July 1, 2013 thru June 30, 2014

## FY2014 INSPECTIONS AND VIOLATIONS BY INSPECTOR

INSPECTION TYPE					
<i>Inspector Number*</i>	548	549	551	552	553
Regular Inspections	2	6		6	41
Other Inspections	4	18	8	8	41
Electrical Inspections			13		
Shaft and Slope Inspections					
Investigations		2	1	27	7
Complaints	1	8	2	1	7
Idle Inspections		2			
Roof Control Inspections					
Safety Contacts					
Dust Survey					
<b>Total Inspections</b>	<b>7</b>	<b>36</b>	<b>24</b>	<b>42</b>	<b>96</b>
VIOLATION TYPE					
<i>Inspector Number*</i>	548	549	551	552	553
Mine Maps					
Ventilation		4		8	10
Equipment		5		35	94
Foreman		2			6
Fireboss					
Highwall					1
Drilling					
Haulage				115	
First Aid					
Hoisting		1			
Coal/Rock Dust		7		34	
Roof/Face/Ribs				10	
Explosives and Blasting					2
Protective Clothing					1
Transportation		6		1	
Excavating					
Dust (Surface)					
Compressed Gases		1		5	2
Fire Protection		4			1
Electricity		4	133	1	4
Safeguards for Mechanical Equipment		3	3		2
Surface Structures and Practices		1			
Auger Mining					
Underground Workings					
Tipples & Cleaning Plants		10		4	1
Misc. Safety Provisions		6			
General Safety Provisions			1	4	5
Other Safety Provisions				6	7
<b>Total Violations</b>		<b>54</b>	<b>138</b>	<b>223</b>	<b>136</b>

\*Inspector number has been changed to protect identity of the inspector.

FY2014 July 1, 2013 thru June 30, 2014

## FY2014 INSPECTIONS AND VIOLATIONS BY INSPECTOR

INSPECTION TYPE					
<b>Inspector Number*</b>	<b>554</b>	<b>563</b>	<b>567</b>	<b>569</b>	<b>570</b>
Regular Inspections	22	26		7	14
Other Inspections	42	46	1	50	30
Electrical Inspections		1			
Shaft and Slope Inspections					
Investigations		2		39	1
Complaints		1		1	
Idle Inspections	12				7
Roof Control Inspections		1			
Safety Contacts					
Dust Survey					
<b>Total Inspections</b>	<b>76</b>	<b>77</b>	<b>1</b>	<b>97</b>	<b>52</b>
VIOLATION TYPE					
<b>Inspector Number*</b>	<b>554</b>	<b>563</b>	<b>567</b>	<b>569</b>	<b>570</b>
Mine Maps	2				1
Ventilation	2	12		8	21
Equipment	7	6		57	51
Foreman	2	13		7	8
Fireboss	2	3			24
Highwall	1				
Drilling					
Haulage	12				12
First Aid					1
Hoisting				1	
Coal/Rock Dust		8		15	24
Roof/Face/Ribs	6	42		35	57
Explosives and Blasting					
Protective Clothing					
Transportation	9	22		33	18
Excavating					
Dust (Surface)					
Compressed Gases	9				
Fire Protection	8				12
Electricity	62	36		69	49
Safeguards for Mechanical Equipment	1	24		1	3
Surface Structures and Practices	10	1		7	
Auger Mining					
Underground Workings					
Tipples & Cleaning Plants	1				
Misc. Safety Provisions	11	22		18	
General Safety Provisions	15	1		5	1
Other Safety Provisions	8	7	2	19	18
<b>Total Violations</b>	<b>168</b>	<b>197</b>	<b>2</b>	<b>275</b>	<b>300</b>

\*Inspector number has been changed to protect identity of the inspector.

FY2014 July 1, 2013 thru June 30, 2014

## FY2014 INSPECTIONS AND VIOLATIONS BY INSPECTOR

INSPECTION TYPE					
<i>Inspector Number*</i>	571	573	574	576	579
Regular Inspections	15	13	2		
Other Inspections	88	35	16	20	31
Electrical Inspections				30	
Shaft and Slope Inspections					
Investigations	9		1		1
Complaints	11	4	1		
Idle Inspections	3	7		13	
Roof Control Inspections			37		
Safety Contacts					
Dust Survey					
<b>Total Inspections</b>	<b>126</b>	<b>59</b>	<b>57</b>	<b>63</b>	<b>32</b>
VIOLATION TYPE					
<i>Inspector Number*</i>	571	573	574	576	579
Mine Maps		2			
Ventilation		10	4	1	
Equipment	117	5	10	9	
Foreman		4	5		
Fireboss		2	2		
Highwall					
Drilling					
Haulage	1			2	
First Aid					
Hoisting					
Coal/Rock Dust		7	5	1	
Roof/Face/Ribs		20	30	6	
Explosives and Blasting					
Protective Clothing	3	1			
Transportation		12	6	2	
Excavating					
Dust (Surface)					
Compressed Gases	1			1	
Fire Protection	3	2			
Electricity	22	27	13	137	
Safeguards for Mechanical Equipment	1	12	4	6	
Surface Structures and Practices	1			7	
Auger Mining					
Underground Workings					
Tipples & Cleaning Plants	5	7			
Misc. Safety Provisions	4	13	6	2	
General Safety Provisions	7	8	2	2	
Other Safety Provisions	7	3	1	3	
<b>Total Violations</b>	<b>172</b>	<b>135</b>	<b>88</b>	<b>179</b>	

\*Inspector number has been changed to protect identity of the inspector.

FY2014 July 1, 2013 thru June 30, 2014

## FY2014 INSPECTIONS AND VIOLATIONS BY INSPECTOR

INSPECTION TYPE					
<i>Inspector Number*</i>	581	582	584	585	587
Regular Inspections	12		28		15
Other Inspections	3	31	55		49
Electrical Inspections		25			
Shaft and Slope Inspections					
Investigations	22		4	1	
Complaints	5		8		7
Idle Inspections			1		4
Roof Control Inspections	2				
Safety Contacts					
Dust Survey					
<b>Total Inspections</b>	<b>44</b>	<b>56</b>	<b>96</b>	<b>1</b>	<b>75</b>
VIOLATION TYPE					
<i>Inspector Number*</i>	581	582	584	585	587
Mine Maps					1
Ventilation	13	2			5
Equipment	44	1	112		17
Foreman	9		10		
Fireboss	3				1
Highwall					
Drilling			2		
Haulage		1	2		2
First Aid					
Hoisting					
Coal/Rock Dust	42				3
Roof/Face/Ribs	29				12
Explosives and Blasting					
Protective Clothing					2
Transportation	68				1
Excavating			1		
Dust (Surface)					
Compressed Gases			1		1
Fire Protection		2	4		6
Electricity	26	71	4		28
Safeguards for Mechanical Equipment	9	19			7
Surface Structures and Practices	5		2		
Auger Mining					
Underground Workings					1
Tipples & Cleaning Plants		7			3
Misc. Safety Provisions	7	1			
General Safety Provisions	4	1	4		
Other Safety Provisions	23		9		10
<b>Total Violations</b>	<b>283</b>	<b>105</b>	<b>152</b>		<b>98</b>

\*Inspector number has been changed to protect identity of the inspector.

FY2014 July 1, 2013 thru June 30, 2014

## FY2014 INSPECTIONS AND VIOLATIONS BY INSPECTOR

INSPECTION TYPE					
<i>Inspector Number*</i>	590	591	593	596	599
Regular Inspections	33	14			10
Other Inspections	67	15	13	6	4
Electrical Inspections			1		
Shaft and Slope Inspections					
Investigations		11	1		
Complaints		4			
Idle Inspections		3			39
Roof Control Inspections					
Safety Contacts					
Dust Survey	3				
<b>Total Inspections</b>	<b>103</b>	<b>47</b>	<b>15</b>	<b>6</b>	<b>53</b>
VIOLATION TYPE					
<i>Inspector Number*</i>	590	591	593	596	599
Mine Maps					
Ventilation		16			
Equipment		21			
Foreman		23			
Fireboss		3			
Highwall					
Drilling					
Haulage					
First Aid					
Hoisting		1			
Coal/Rock Dust	82	8			
Roof/Face/Ribs		59			
Explosives and Blasting					
Protective Clothing		8			
Transportation		28			
Excavating					
Dust (Surface)					
Compressed Gases					
Fire Protection		1			
Electricity		76			
Safeguards for Mechanical Equipment		16			
Surface Structures and Practices		21			
Auger Mining					
Underground Workings					
Tipples & Cleaning Plants					
Misc. Safety Provisions		23			
General Safety Provisions		8			
Other Safety Provisions		18			
<b>Total Violations</b>	<b>83</b>	<b>330</b>			

\*Inspector number has been changed to protect identity of the inspector.

FY2014 July 1, 2013 thru June 30, 2014

## FY2014 INSPECTIONS AND VIOLATIONS BY INSPECTOR

INSPECTION TYPE					
<i>Inspector Number*</i>	604	608	609	610	612
Regular Inspections	4	22	39		13
Other Inspections	56	34	11	1	39
Electrical Inspections					
Shaft and Slope Inspections					
Investigations		1	1		1
Complaints		4			3
Idle Inspections	1		5	1	18
Roof Control Inspections			1		
Safety Contacts					
Dust Survey					
<b>Total Inspections</b>	<b>62</b>	<b>61</b>	<b>57</b>	<b>2</b>	<b>74</b>
VIOLATION TYPE					
<i>Inspector Number*</i>	604	608	609	610	612
Mine Maps					
Ventilation		3			
Equipment		16	5		9
Foreman		3			
Fireboss		1			
Highwall					
Drilling					
Haulage			2		3
First Aid					
Hoisting					
Coal/Rock Dust		3			
Roof/Face/Ribs		11	2		
Explosives and Blasting					2
Protective Clothing					
Transportation		27			
Excavating					2
Dust (Surface)					3
Compressed Gases					
Fire Protection			1		
Electricity		43	7		
Safeguards for Mechanical Equipment		3			
Surface Structures and Practices		7			
Auger Mining					
Underground Workings					
Tipples & Cleaning Plants		4			
Misc. Safety Provisions		22			
General Safety Provisions	6				
Other Safety Provisions	34	7	3		13
<b>Total Violations</b>	<b>40</b>	<b>150</b>	<b>20</b>		<b>32</b>

\*Inspector number has been changed to protect identity of the inspector.

FY2014 July 1, 2013 thru June 30, 2014



## FY2014 INSPECTIONS AND VIOLATIONS BY INSPECTOR

INSPECTION TYPE					
<i>Inspector Number*</i>	614	618	621	626	630
Regular Inspections	20	12	1	61	
Other Inspections	17	38	37	15	8
Electrical Inspections	1			2	15
Shaft and Slope Inspections	1				
Investigations	3	1		2	1
Complaints	5		2	3	
Idle Inspections	5	4			
Roof Control Inspections					
Safety Contacts					
Dust Survey					
<b>Total Inspections</b>	<b>52</b>	<b>55</b>	<b>40</b>	<b>81</b>	<b>24</b>
VIOLATION TYPE					
<i>Inspector Number*</i>	614	618	621	626	630
Mine Maps				1	
Ventilation	5	5	1	2	
Equipment	15	3	2	73	3
Foreman	5	12	1		
Fireboss					
Highwall					
Drilling					
Haulage	6			1	
First Aid	1			2	
Hoisting					
Coal/Rock Dust	4	8			
Roof/Face/Ribs	15	25	2		
Explosives and Blasting					
Protective Clothing					
Transportation		16	9		
Excavating					
Dust (Surface)				1	
Compressed Gases	4			6	3
Fire Protection	6			6	
Electricity	34	14	10	11	76
Safeguards for Mechanical Equipment	2	20	4	2	
Surface Structures and Practices	9	5	3	1	
Auger Mining					
Underground Workings					
Tipples & Cleaning Plants	2	14			
Misc. Safety Provisions	5	45	5		
General Safety Provisions	12	2		10	
Other Safety Provisions	1	5	163	15	
<b>Total Violations</b>	<b>126</b>	<b>174</b>	<b>200</b>	<b>131</b>	<b>82</b>

\*Inspector number has been changed to protect identity of the inspector.

FY2014 July 1, 2013 thru June 30, 2014

## FY2014 INSPECTIONS AND VIOLATIONS BY INSPECTOR

INSPECTION TYPE					
<i>Inspector Number*</i>	631	634	636	639	640
Regular Inspections	22	36	15	1	5
Other Inspections	18	66	28		36
Electrical Inspections					
Shaft and Slope Inspections					
Investigations		5	2		
Complaints	2	7	5		
Idle Inspections	5	27	4		
Roof Control Inspections					
Safety Contacts					1
Dust Survey					13
<b>Total Inspections</b>	<b>47</b>	<b>141</b>	<b>54</b>	<b>1</b>	<b>55</b>
VIOLATION TYPE					
<i>Inspector Number*</i>	631	634	636	639	640
Mine Maps					
Ventilation	24		27		
Equipment	7	80	6		
Foreman		1	10		
Fireboss	2		7		
Highwall					
Drilling					
Haulage		3	1		
First Aid		1			
Hoisting					
Coal/Rock Dust	6		34		73
Roof/Face/Ribs	36		55		
Explosives and Blasting		2			
Protective Clothing		3			
Transportation	1		32		
Excavating					
Dust (Surface)					
Compressed Gases			2		
Fire Protection		9	7		
Electricity	19	1	78		
Safeguards for Mechanical Equipment	6	1	7		
Surface Structures and Practices	10	4	16		
Auger Mining		1			
Underground Workings					
Tipples & Cleaning Plants			5		
Misc. Safety Provisions	2	3	10		
General Safety Provisions	2	2	16		
Other Safety Provisions	7	34	1		
<b>Total Violations</b>	<b>122</b>	<b>145</b>	<b>314</b>		<b>73</b>

\*Inspector number has been changed to protect identity of the inspector.

FY2014 July 1, 2013 thru June 30, 2014

## FY2014 INSPECTIONS AND VIOLATIONS BY INSPECTOR

INSPECTION TYPE					
<b>Inspector Number*</b>	<b>649</b>	<b>653</b>	<b>655</b>	<b>658</b>	<b>660</b>
Regular Inspections	77		39	20	25
Other Inspections	87		78	28	52
Electrical Inspections				6	
Shaft and Slope Inspections					
Investigations	5		5	1	
Complaints	1	1	12	3	4
Idle Inspections			6	6	32
Roof Control Inspections					
Safety Contacts					
Dust Survey					
<b>Total Inspections</b>	<b>170</b>	<b>1</b>	<b>140</b>	<b>58</b>	<b>113</b>
VIOLATION TYPE					
<b>Inspector Number*</b>	<b>649</b>	<b>653</b>	<b>655</b>	<b>658</b>	<b>660</b>
Mine Maps				1	
Ventilation				9	
Equipment	3		169	18	113
Foreman				8	
Fireboss				2	
Highwall					
Drilling					
Haulage	3		4		1
First Aid			2		3
Hoisting	1				
Coal/Rock Dust			1	7	
Roof/Face/Ribs				17	
Explosives and Blasting			6		4
Protective Clothing			12		5
Transportation				18	
Excavating					
Dust (Surface)					
Compressed Gases	2		8		5
Fire Protection			12		
Electricity	4		16	51	4
Safeguards for Mechanical Equipment	2			16	
Surface Structures and Practices				5	
Auger Mining					
Underground Workings					
Tipples & Cleaning Plants	2		5		
Misc. Safety Provisions	1		1	17	2
General Safety Provisions	5		2	3	3
Other Safety Provisions	4		10	3	10
<b>Total Violations</b>	<b>27</b>		<b>246</b>	<b>175</b>	<b>150</b>

\*Inspector number has been changed to protect identity of the inspector.

FY2014 July 1, 2013 thru June 30, 2014

## FY2014 INSPECTIONS AND VIOLATIONS BY INSPECTOR

INSPECTION TYPE					
<i>Inspector Number*</i>	661	663	666	669	670
Regular Inspections			94	14	16
Other Inspections	20	11	246	22	11
Electrical Inspections	18				
Shaft and Slope Inspections					
Investigations	1		5		
Complaints	1	1	2	2	
Idle Inspections				16	5
Roof Control Inspections					
Safety Contacts					
Dust Survey					
<b>Total Inspections</b>	<b>40</b>	<b>12</b>	<b>347</b>	<b>54</b>	<b>32</b>
VIOLATION TYPE					
<i>Inspector Number*</i>	661	663	666	669	670
Mine Maps				4	
Ventilation				32	
Equipment	1		42	50	
Foreman			3	3	
Fireboss					
Highwall					
Drilling					
Haulage			2		
First Aid			1		
Hoisting					
Coal/Rock Dust				15	
Roof/Face/Ribs				49	
Explosives and Blasting					
Protective Clothing					
Transportation				8	
Excavating					
Dust (Surface)			4		
Compressed Gases			2		
Fire Protection			16		
Electricity	130		3	59	
Safeguards for Mechanical Equipment	1		1	1	
Surface Structures and Practices	1			5	
Auger Mining					
Underground Workings					
Tipples & Cleaning Plants					
Misc. Safety Provisions			4	29	
General Safety Provisions	1		21	4	
Other Safety Provisions	2		11		
<b>Total Violations</b>	<b>135</b>		<b>113</b>	<b>259</b>	

\*Inspector number has been changed to protect identity of the inspector.

FY2014 July 1, 2013 thru June 30, 2014

## FY2014 INSPECTIONS AND VIOLATIONS BY INSPECTOR

INSPECTION TYPE					
<i>Inspector Number*</i>	671	672	676	677	678
Regular Inspections	6		1		
Other Inspections	9	10	26	97	13
Electrical Inspections		1	21		30
Shaft and Slope Inspections					
Investigations	2	1			1
Complaints			3		2
Idle Inspections	10				
Roof Control Inspections	9				
Safety Contacts					
Dust Survey				21	
<b>Total Inspections</b>	<b>36</b>	<b>12</b>	<b>51</b>	<b>118</b>	<b>46</b>
VIOLATION TYPE					
<i>Inspector Number*</i>	671	672	676	677	678
Mine Maps					
Ventilation					
Equipment	2	1			
Foreman					
Fireboss					
Highwall					
Drilling					
Haulage					
First Aid					
Hoisting		7			
Coal/Rock Dust	1			35	
Roof/Face/Ribs	7				
Explosives and Blasting					
Protective Clothing					
Transportation			1		
Excavating					
Dust (Surface)					
Compressed Gases			3		
Fire Protection			1		
Electricity	3		168		69
Safeguards for Mechanical Equipment			3		
Surface Structures and Practices	3		1		
Auger Mining					
Underground Workings					
Tipples & Cleaning Plants					
Misc. Safety Provisions			3		2
General Safety Provisions	1		4		
Other Safety Provisions			1		2
<b>Total Violations</b>	<b>17</b>	<b>8</b>	<b>185</b>	<b>35</b>	<b>73</b>

\*Inspector number has been changed to protect identity of the inspector.

FY2014 July 1, 2013 thru June 30, 2014

## FY2014 INSPECTIONS AND VIOLATIONS BY INSPECTOR

INSPECTION TYPE					
<i>Inspector Number*</i>	679	680	681	683	684
Regular Inspections	23	39	25	17	18
Other Inspections	45	50	20	44	19
Electrical Inspections					
Shaft and Slope Inspections					
Investigations	2		2	21	7
Complaints	1		3	1	3
Idle Inspections	4	2	8		2
Roof Control Inspections		1			
Safety Contacts					
Dust Survey					
<b>Total Inspections</b>	<b>75</b>	<b>92</b>	<b>58</b>	<b>83</b>	<b>49</b>
VIOLATION TYPE					
<i>Inspector Number*</i>	679	680	681	683	684
Mine Maps			1		
Ventilation		5	26	5	13
Equipment	66	33	54	5	5
Foreman		2	10	14	6
Fireboss		1	2		3
Highwall		1			
Drilling					
Haulage		14		1	
First Aid		2			
Hoisting					
Coal/Rock Dust		3	3	5	3
Roof/Face/Ribs		12	52	8	56
Explosives and Blasting					
Protective Clothing		2			
Transportation		1	41	37	22
Excavating					
Dust (Surface)					
Compressed Gases	2	1			
Fire Protection	1	2		1	
Electricity	3	24	85	10	73
Safeguards for Mechanical Equipment		11	8	2	7
Surface Structures and Practices		1	5	7	2
Auger Mining					
Underground Workings					
Tipples & Cleaning Plants	1				
Misc. Safety Provisions		4	14	21	11
General Safety Provisions		5	5	10	4
Other Safety Provisions	1		1	6	14
<b>Total Violations</b>	<b>70</b>	<b>124</b>	<b>307</b>	<b>132</b>	<b>219</b>

\*Inspector number has been changed to protect identity of the inspector.

FY2014 July 1, 2013 thru June 30, 2014

## FY2014 INSPECTIONS AND VIOLATIONS BY INSPECTOR

INSPECTION TYPE					
<i>Inspector Number*</i>	685	686	687	688	690
Regular Inspections	33	16	10	39	1
Other Inspections	35	4	18	8	14
Electrical Inspections					24
Shaft and Slope Inspections					
Investigations		38			1
Complaints	4	1			4
Idle Inspections	11	1			1
Roof Control Inspections			1		
Safety Contacts					
Dust Survey			5	1	
<b>Total Inspections</b>	<b>83</b>	<b>60</b>	<b>34</b>	<b>48</b>	<b>45</b>
VIOLATION TYPE					
<i>Inspector Number*</i>	685	686	687	688	690
Mine Maps	1				
Ventilation	7	12			
Equipment	12	22			
Foreman	6	6			
Fireboss	1				
Highwall					
Drilling					
Haulage		6			6
First Aid					
Hoisting					
Coal/Rock Dust	4	11	6	27	
Roof/Face/Ribs	12	50			
Explosives and Blasting					
Protective Clothing					
Transportation	7	64			2
Excavating					
Dust (Surface)					
Compressed Gases					
Fire Protection					4
Electricity	33	19			81
Safeguards for Mechanical Equipment	3	3			3
Surface Structures and Practices	9	1			
Auger Mining					
Underground Workings					
Tipples & Cleaning Plants	10				1
Misc. Safety Provisions	16	23			1
General Safety Provisions	3	3			2
Other Safety Provisions	2	2			2
<b>Total Violations</b>	<b>126</b>	<b>222</b>	<b>6</b>	<b>27</b>	<b>102</b>

\*Inspector number has been changed to protect identity of the inspector.

FY2014 July 1, 2013 thru June 30, 2014

## FY2014 INSPECTIONS AND VIOLATIONS BY INSPECTOR

INSPECTION TYPE					
<i>Inspector Number*</i>	691	692	693	694	695
Regular Inspections	24	30		21	
Other Inspections	7	23	28	9	62
Electrical Inspections					
Shaft and Slope Inspections					
Investigations	4			2	
Complaints	5		1	1	
Idle Inspections	20	4			
Roof Control Inspections					
Safety Contacts					
Dust Survey					7
<b>Total Inspections</b>	<b>60</b>	<b>57</b>	<b>29</b>	<b>33</b>	<b>69</b>
VIOLATION TYPE					
<i>Inspector Number*</i>	691	692	693	694	695
Mine Maps					
Ventilation	25	4		2	
Equipment	13	9		6	
Foreman	17	3		2	
Fireboss	5	1		3	
Highwall					
Drilling					
Haulage					
First Aid					
Hoisting					
Coal/Rock Dust	4	5	28	4	84
Roof/Face/Ribs	46	14		12	
Explosives and Blasting					
Protective Clothing					
Transportation	21	8		9	
Excavating					
Dust (Surface)					
Compressed Gases					
Fire Protection					
Electricity	75	27		41	
Safeguards for Mechanical Equipment	10	10		15	
Surface Structures and Practices	1	1			
Auger Mining					
Underground Workings					
Tipples & Cleaning Plants					
Misc. Safety Provisions	28	1		9	
General Safety Provisions	6				
Other Safety Provisions	5	7	1	4	
<b>Total Violations</b>	<b>256</b>	<b>90</b>	<b>30</b>	<b>107</b>	<b>84</b>

\*Inspector number has been changed to protect identity of the inspector.

FY2014 July 1, 2013 thru June 30, 2014



## FY2014 INSPECTIONS AND VIOLATIONS BY INSPECTOR

INSPECTION TYPE					
<i>Inspector Number*</i>	696	697	698	699	706
Regular Inspections		4	30		12
Other Inspections	2	31	42	30	6
Electrical Inspections				27	
Shaft and Slope Inspections					
Investigations		6			4
Complaints		2	4	1	1
Idle Inspections		7	27		
Roof Control Inspections					13
Safety Contacts	1				
Dust Survey					
<b>Total Inspections</b>	<b>3</b>	<b>50</b>	<b>103</b>	<b>58</b>	<b>36</b>
VIOLATION TYPE					
<i>Inspector Number*</i>	696	697	698	699	706
Mine Maps			4		
Ventilation		23	18	1	
Equipment		1	28		
Foreman		1	10		
Fireboss		1	1		
Highwall					
Drilling					
Haulage					
First Aid					
Hoisting					
Coal/Rock Dust		1			
Roof/Face/Ribs		1	15		1
Explosives and Blasting					
Protective Clothing					
Transportation		3	38		
Excavating					
Dust (Surface)					
Compressed Gases					
Fire Protection				1	
Electricity		3	21	46	
Safeguards for Mechanical Equipment			14		
Surface Structures and Practices		3	8		
Auger Mining					
Underground Workings					
Tipples & Cleaning Plants					
Misc. Safety Provisions		1	13		
General Safety Provisions			11		
Other Safety Provisions		1	5		
<b>Total Violations</b>		<b>39</b>	<b>186</b>	<b>48</b>	<b>1</b>

\*Inspector number has been changed to protect identity of the inspector.

FY2014 July 1, 2013 thru June 30, 2014

## FY2014 INSPECTIONS AND VIOLATIONS BY INSPECTOR

INSPECTION TYPE					
<i>Inspector Number*</i>	710	712	714	716	717
Regular Inspections	14	20	30	4	20
Other Inspections	37	6	18	6	42
Electrical Inspections					
Shaft and Slope Inspections					
Investigations			14		1
Complaints	2		3		3
Idle Inspections	1	7	13	2	9
Roof Control Inspections					
Safety Contacts					
Dust Survey					
<b>Total Inspections</b>	<b>54</b>	<b>33</b>	<b>78</b>	<b>12</b>	<b>75</b>
VIOLATION TYPE					
<i>Inspector Number*</i>	710	712	714	716	717
Mine Maps					
Ventilation	5			1	1
Equipment	27	28	54	23	10
Foreman	1		1	2	
Fireboss					2
Highwall					
Drilling					
Haulage			5		1
First Aid					
Hoisting					
Coal/Rock Dust	4			15	6
Roof/Face/Ribs	5			21	2
Explosives and Blasting			10		
Protective Clothing					
Transportation	7			14	2
Excavating			2		
Dust (Surface)					
Compressed Gases					
Fire Protection		1			7
Electricity	38	1	1	25	17
Safeguards for Mechanical Equipment	12		1	2	4
Surface Structures and Practices		1	1		
Auger Mining					
Underground Workings					
Tipples & Cleaning Plants	15				5
Misc. Safety Provisions	2			12	2
General Safety Provisions	9		5	8	2
Other Safety Provisions	38		8	6	4
<b>Total Violations</b>	<b>163</b>	<b>31</b>	<b>88</b>	<b>130</b>	<b>65</b>

\*Inspector number has been changed to protect identity of the inspector.

FY2014 July 1, 2013 thru June 30, 2014

## FY2014 INSPECTIONS AND VIOLATIONS BY INSPECTOR

INSPECTION TYPE					
<i>Inspector Number*</i>	719	720	723	726	727
Regular Inspections	28	26	40	1	9
Other Inspections	17	10	41	2	23
Electrical Inspections					
Shaft and Slope Inspections					
Investigations		16	2		37
Complaints	1	1			6
Idle Inspections	3				
Roof Control Inspections		1			
Safety Contacts					
Dust Survey					
<b>Total Inspections</b>	<b>49</b>	<b>54</b>	<b>83</b>	<b>3</b>	<b>75</b>
VIOLATION TYPE					
<i>Inspector Number*</i>	719	720	723	726	727
Mine Maps		2			
Ventilation	1	4	4		17
Equipment	1	11	14	3	31
Foreman	5	1			4
Fireboss		3	3		1
Highwall					
Drilling			1		
Haulage		57	5		16
First Aid			2		
Hoisting		1			
Coal/Rock Dust	14	5	4	2	14
Roof/Face/Ribs	6	4	16		10
Explosives and Blasting					
Protective Clothing					
Transportation	10		1	1	6
Excavating					
Dust (Surface)					
Compressed Gases		3			
Fire Protection		1	5		
Electricity	16	2		2	12
Safeguards for Mechanical Equipment	15	5	1	3	1
Surface Structures and Practices	12	1			
Auger Mining					
Underground Workings			3		
Tipples & Cleaning Plants		1	5		
Misc. Safety Provisions	18	2			2
General Safety Provisions	11	11	3		
Other Safety Provisions	3	4			21
<b>Total Violations</b>	<b>112</b>	<b>118</b>	<b>67</b>	<b>11</b>	<b>135</b>

\*Inspector number has been changed to protect identity of the inspector.

FY2014 July 1, 2013 thru June 30, 2014

## FY2014 INSPECTIONS AND VIOLATIONS BY INSPECTOR

INSPECTION TYPE					
<i>Inspector Number*</i>	728	729	730	733	737
Regular Inspections					9
Other Inspections	4	6	53	17	17
Electrical Inspections		17		31	
Shaft and Slope Inspections					
Investigations	1	2		1	
Complaints	1			1	
Idle Inspections				3	10
Roof Control Inspections			1		
Safety Contacts					
Dust Survey			33		
<b>Total Inspections</b>	<b>6</b>	<b>25</b>	<b>87</b>	<b>53</b>	<b>36</b>
VIOLATION TYPE					
<i>Inspector Number*</i>	728	729	730	733	737
Mine Maps					
Ventilation					7
Equipment		1			29
Foreman					
Fireboss					12
Highwall					
Drilling					
Haulage		3			
First Aid					
Hoisting		1			
Coal/Rock Dust		1			3
Roof/Face/Ribs				1	2
Explosives and Blasting					
Protective Clothing					
Transportation				1	
Excavating					
Dust (Surface)					
Compressed Gases		1		2	
Fire Protection		3			11
Electricity		56		52	31
Safeguards for Mechanical Equipment				4	
Surface Structures and Practices					
Auger Mining					
Underground Workings					
Tipples & Cleaning Plants					
Misc. Safety Provisions		1		3	
General Safety Provisions		3			
Other Safety Provisions		1			11
<b>Total Violations</b>		<b>72</b>		<b>63</b>	<b>106</b>

\*Inspector number has been changed to protect identity of the inspector.

FY2014 July 1, 2013 thru June 30, 2014

## FY2014 INSPECTIONS AND VIOLATIONS BY INSPECTOR

INSPECTION TYPE					
<i>Inspector Number*</i>	741	742	751	752	754
Regular Inspections	10		1		7
Other Inspections	31	22	46	16	10
Electrical Inspections		48	37	17	
Shaft and Slope Inspections			1		1
Investigations	9	1	8		10
Complaints		1		3	2
Idle Inspections			2		1
Roof Control Inspections	1				20
Safety Contacts					
Dust Survey					
<b>Total Inspections</b>	<b>51</b>	<b>72</b>	<b>95</b>	<b>36</b>	<b>51</b>
VIOLATION TYPE					
<i>Inspector Number*</i>	741	742	751	752	754
Mine Maps					
Ventilation	6	1			4
Equipment				7	
Foreman			2		
Fireboss					1
Highwall					
Drilling					
Haulage					
First Aid					
Hoisting					
Coal/Rock Dust					3
Roof/Face/Ribs		1			6
Explosives and Blasting					
Protective Clothing					
Transportation					4
Excavating					
Dust (Surface)		2			
Compressed Gases					
Fire Protection			1		
Electricity		85	52	24	5
Safeguards for Mechanical Equipment		2			2
Surface Structures and Practices			2		3
Auger Mining					
Underground Workings					
Tipples & Cleaning Plants					
Misc. Safety Provisions		1	1		
General Safety Provisions					
Other Safety Provisions					1
<b>Total Violations</b>	<b>6</b>	<b>92</b>	<b>57</b>	<b>31</b>	<b>29</b>

\*Inspector number has been changed to protect identity of the inspector.

FY2014 July 1, 2013 thru June 30, 2014

## FY2014 INSPECTIONS AND VIOLATIONS BY INSPECTOR

INSPECTION TYPE					
<i>Inspector Number*</i>	760	761	762	763	764
Regular Inspections	7	26	42		2
Other Inspections	37	22	29	11	41
Electrical Inspections				24	7
Shaft and Slope Inspections					
Investigations	5	2		4	1
Complaints	1	3			
Idle Inspections		6		3	
Roof Control Inspections					
Safety Contacts					5
Dust Survey			17		
<b>Total Inspections</b>	<b>50</b>	<b>59</b>	<b>88</b>	<b>42</b>	<b>56</b>
VIOLATION TYPE					
<i>Inspector Number*</i>	760	761	762	763	764
Mine Maps		6			
Ventilation	2	13			
Equipment	108	29			2
Foreman		15			
Fireboss				1	
Highwall					
Drilling					
Haulage	7				
First Aid					
Hoisting				1	
Coal/Rock Dust		17	62		
Roof/Face/Ribs	1	52		2	1
Explosives and Blasting					
Protective Clothing	1				
Transportation	2	22		1	
Excavating					
Dust (Surface)			2		
Compressed Gases	2				
Fire Protection	1				
Electricity	2	94		80	5
Safeguards for Mechanical Equipment					
Surface Structures and Practices		7		2	
Auger Mining					
Underground Workings					
Tipples & Cleaning Plants					
Misc. Safety Provisions	2	15		1	1
General Safety Provisions	6	1			
Other Safety Provisions	5	43		1	20
<b>Total Violations</b>	<b>141</b>	<b>315</b>	<b>62</b>	<b>89</b>	<b>29</b>

\*Inspector number has been changed to protect identity of the inspector.

FY2014 July 1, 2013 thru June 30, 2014

## FY2014 INSPECTIONS AND VIOLATIONS BY INSPECTOR

INSPECTION TYPE					
<i>Inspector Number*</i>	768	801	802	810	814
Regular Inspections	17			4	18
Other Inspections	10	5	2	46	26
Electrical Inspections					
Shaft and Slope Inspections					
Investigations	3			3	
Complaints	2	3			1
Idle Inspections					9
Roof Control Inspections					
Safety Contacts		16			
Dust Survey					
<b>Total Inspections</b>	<b>32</b>	<b>24</b>	<b>2</b>	<b>53</b>	<b>54</b>
VIOLATION TYPE					
<i>Inspector Number*</i>	768	801	802	810	814
Mine Maps					
Ventilation	6				2
Equipment	11			1	36
Foreman					1
Fireboss					
Highwall					
Drilling					
Haulage				3	5
First Aid					
Hoisting					1
Coal/Rock Dust	1			1	11
Roof/Face/Ribs	5				18
Explosives and Blasting					
Protective Clothing					
Transportation	7			2	
Excavating					
Dust (Surface)					
Compressed Gases					
Fire Protection					6
Electricity	21				12
Safeguards for Mechanical Equipment	8				
Surface Structures and Practices	6				1
Auger Mining					
Underground Workings					
Tipples & Cleaning Plants	11				1
Misc. Safety Provisions	4				2
General Safety Provisions	1				8
Other Safety Provisions	14			197	2
<b>Total Violations</b>	<b>95</b>			<b>205</b>	<b>106</b>

\*Inspector number has been changed to protect identity of the inspector.

FY2014 July 1, 2013 thru June 30, 2014

## FY2014 INSPECTIONS AND VIOLATIONS BY INSPECTOR

INSPECTION TYPE			
<b>Inspector Number*</b>	<b>825</b>	<b>859</b>	<b>860</b>
Regular Inspections	8		21
Other Inspections	20	11	2
Electrical Inspections		35	
Shaft and Slope Inspections			
Investigations	29		2
Complaints	7	3	5
Idle Inspections		13	
Roof Control Inspections			
Safety Contacts	1		
Dust Survey			
<b>Total Inspections</b>	<b>65</b>	<b>62</b>	<b>30</b>
VIOLATION TYPE			
<b>Inspector Number*</b>	<b>825</b>	<b>859</b>	<b>860</b>
Mine Maps			
Ventilation	2	2	5
Equipment	26		8
Foreman	2		5
Fireboss			1
Highwall			
Drilling			
Haulage			
First Aid	1		
Hoisting			
Coal/Rock Dust	20		3
Roof/Face/Ribs	21		26
Explosives and Blasting			
Protective Clothing			
Transportation	42		16
Excavating			
Dust (Surface)			
Compressed Gases		2	1
Fire Protection			
Electricity	29	111	40
Safeguards for Mechanical Equipment	3	4	7
Surface Structures and Practices	9		1
Auger Mining			
Underground Workings			
Tipples & Cleaning Plants		16	1
Misc. Safety Provisions		2	23
General Safety Provisions	3	5	3
Other Safety Provisions	9	11	6
<b>Total Violations</b>	<b>167</b>	<b>153</b>	<b>146</b>

\*Inspector number has been changed to protect identity of the inspector.

FY2014 July 1, 2013 thru June 30, 2014



**COAL PRODUCTION**  
**AND**  
**EMPLOYMENT**



## Number of Mines Producing Each Month - FY 2014

Year	Month	Underground	Surface	Total
2013	July	104	67	171
2013	August	104	69	173
2013	September	103	64	167
2013	October	98	70	168
2013	November	100	59	159
2013	December	97	67	164
2014	January	93	66	159
2014	February	92	58	150
2014	March	90	60	150
2014	April	92	63	155
2014	May	91	62	153
2014	June	84	62	146
<b>Average</b>		<b>96</b>	<b>64</b>	<b>160</b>

## FY 2014 West Virginia Coal Mining Industry Employment

TYPE OF OPERATION	Average Employment
Underground	14,676
Surface	4,740
Independent Contractors	33,211
Coal Handling Facilities	1,999
<b>Total Employment</b>	<b>54,626</b>

**Note:**

Employment figures for Coal Handling Facilities are based on West Virginia Office of Miners' Health, Safety and Training Inspection Reports. Figures for Independent Contractors are based on either Monthly Reports, Inspection Reports, or information provided by the individual company on their permit application (or renewal) with this agency. Only these contractors with valid permits are included in the totals.

Independent Contractors include companies providing the following types of services (not all categories are listed):

Site Preparation, Construction, Electrical, Explosives, Vendors, Drainage, Maintenance, Trucking, Welding, Cleaning, Security, Painting, Drilling, Sampling, and Demolition.

## FY 2014 METHOD OF COAL PRODUCTION

County	Continuous	Longwall	Underground	Auger	Surface	Total
BARBOUR	1,404,668		1,404,668		8,962	1,413,630
BOONE	6,087,428		6,087,428		5,863,211	11,950,639
BRAXTON	239,154		239,154			239,154
FAYETTE	1,368,525		1,368,525		1,080,339	2,448,864
GREENBRIER	360,060		360,060		568,905	928,965
HARRISON	451,429		451,429		24,257	475,686
KANAWHA	4,318,414	1,872,171	6,190,585		4,104,229	10,294,814
LINCOLN					2,237,121	2,237,121
LOGAN	3,684,630	1,156,104	4,830,734		5,100,862	9,931,596
MCDOWELL	2,394,801	1,610	2,396,411		1,459,372	3,855,783
MARION	999,095	11,478,603	12,477,698		204,047	12,681,745
MARSHALL	1,472,671	15,302,203	16,774,874			16,774,874
MERCER					239,339	239,339
MINERAL					36,927	36,927
MINGO	1,714,751		1,714,751		5,576,596	7,291,347
MONONGALIA	2,055,236	6,567,515	8,622,749		456,237	9,078,986
NICHOLAS	777,893		777,893		41,393	819,286
OHIO	1,739,635	6,519,732	8,259,367			8,259,367
RALEIGH	4,056,696		4,056,696		3,657,446	7,714,142
TAYLOR	550,451	1,099,318	1,649,769		502	1,650,271
TUCKER	422,605	1,683,198	2,105,803		5,200	2,111,003
UPSHUR	891,450		891,450		56,306	947,756
WAYNE	2,787,085		2,787,085		19,793	2,806,878
WEBSTER	876,582		876,582		992,914	1,869,496
WYOMING	2,202,925	2,678,300	4,881,225		589,401	5,470,626
<b>TOTAL</b>	<b>40,856,184</b>	<b>48,358,754</b>	<b>89,204,936</b>	<b>0</b>	<b>32,323,359</b>	<b>121,528,295</b>

## SURFACE MINING METHOD of PRODUCTION - FY 2014

### MINES and EMPLOYMENT

METHOD	MINES	EMPLOYEES	PRODUCTION
AUGER	22	36	125,818
COMBINATION	4	213	1,630,648
CONTOUR	112	1,715	9,946,557
CONTOUR AND AUGER	23	297	848,673
HAULROAD	1	0	0
HIGHWALL	33	215	677,630
MOUNTAINTOP REMOVAL	47	1,903	16,047,192
OPEN PIT	14	332	3,042,039
REFUSE	6	21	0
SURFACE - NEC	2	8	4,802
<b>Total</b>	<b>264</b>	<b>4,740</b>	<b>32,323,359</b>

### FY 2014 METHOD OF PRODUCTION - SURFACE MINES

COUNTY	OPEN PIT	CONTOUR	COMBINATION	AUGER	HIGHWALL	MOUNTAIN TOP	CONTOUR and AUGER	NOT CLASSIFIED	TOTAL
BARBOUR		5,076		3,886	0				8,962
BOONE		1,182,337	1,630,648	0		3,050,226	0	0	5,863,211
FAYETTE		658,478			0	421,861	0		1,080,339
GREENBRIER	215,111	353,794							568,905
HARRISON	0	19,455		0	0			4,802	24,257
KANAWHA		415,451	0	0	0	3,208,991	479,787		4,104,229
LINCOLN		2,237,121							2,237,121
LOGAN		2,527,329				2,405,383	168,150		5,100,862
MCDOWELL		582,906		13,331	31,480	831,655	0		1,459,372
MARION		105,508		98,539	0		0		204,047
MERCER		234,477		4,862		0			239,339
MINERAL	36,927								36,927
MINGO	2,751,502	372,705	0			2,310,302	142,087		5,576,596
MONONGALIA	38,499				417,738				456,237
NICHOLAS		34,215		0	0	7,178	0		41,393
RALEIGH		1,141,104			146,962	2,323,794	45,586		3,657,446
TAYLOR		502							502
TUCKER		0		5,200					5,200
UPSHUR		56,306							56,306
WAYNE		19,793							19,793
WEBSTER						992,914			992,914
WYOMING		0			81,450	494,888	13,063		589,401
<b>Total</b>	<b>3,042,039</b>	<b>9,946,557</b>	<b>1,630,648</b>	<b>125,818</b>	<b>677,630</b>	<b>16,047,192</b>	<b>848,673</b>	<b>4,802</b>	<b>32,323,359</b>

## FY 2014 COAL PRODUCTION and EMPLOYMENT by SEAM

Seam	Employees	Surface Tonnage	Underground Tonnage	Total Tonnage
ALMA	569		3,192,704	3,192,704
ALMA A	42	95,347		95,347
BAKERSTOWN	3			
BECKLEY	211	324,216	468,221	792,437
BENS CREEK	4			
BRUSH CREEK	10	5,200		5,200
BUFFALO CREEK				
CEDAR	118	81,450		81,450
CEDAR GROVE	434	495,778	1,234,551	1,730,329
CHILTON	44	421,861		421,861
CHILTON A				
CLARION	483	2,150,588	1,404,668	3,555,256
COALBURG	964	5,584,243	319,200	5,903,443
DOUGLAS	353	435,920	847,740	1,283,660
DOUGLAS A	15	65,012		65,012
EAGLE	919	33,325	3,263,813	3,297,138
EAGLE A	5	6,691		6,691
FIRE CREEK	24	22,323	36,189	58,512
FRANKLIN RIDER	5	32,842		32,842
GILBERT	17		74,094	74,094
GLENALUM TUNNEL	127		393,305	393,305
HERNSHAW	211	252,013	1,000,993	1,253,006
IAEGER	69		117,328	117,328
LITTLE CHILTON	72		333,287	333,287
LITTLE EAGLE				
LITTLE FIRE CREEK	169	558,588	122,084	680,672
LITTLE RALEIGH A				
LOWER CEDAR GROVE	350		1,592,121	1,592,121
LOWER FREEPORT	54		239,154	239,154
LOWER KITTANNING	1,093	2,838,961	2,760,202	5,599,163
LOWER WAR EAGLE	280	13,063	1,158,417	1,171,480
LOWER WINIFREDE	12			
MAHONING	13		8,413	8,413
MATEWAN	11			
MIDDLE KITTANNING	35			
NO. 2 GAS	517		1,644,979	1,644,979
PEERLESS (CAMPBELL CREEK)	709		3,911,547	3,911,547
PITTSBURGH	4,502	41,386	45,279,163	45,320,549
POCAHONTAS 2	69		108,524	108,524
POCAHONTAS 3	1,454	18,326	5,982,253	6,000,579
POCAHONTAS 3 RIDER				
POCAHONTAS 4	16	15,533	19,751	35,284

Seam	Employees	Surface Tonnage	Underground Tonnage	Total Tonnage
POCAHONTAS 7	50		99,502	99,502
POCAHONTAS 8	7			
POCAHONTAS 9	191	634,829	194,043	828,872
POWELLTON	691	1,125,370	1,942,259	3,067,629
REDSTONE	21	13,764		13,764
REFUSE PROCESSING	29	417,738		417,738
SEWELL	430	563,934	812,808	1,376,742
SEWELL A	133		891,450	891,450
SEWICKLEY	226		1,306,954	1,306,954
SQUIRE JIM				
STOCKTON-LEWISTON (LOWER MERCE	1,524	10,531,536	3,230,193	13,761,729
UPPER FREEPORT	290	461,484	2,105,803	2,567,287
UPPER KITTANNING	164	1,251,001		1,251,001
WASHINGTON	16	204,047		204,047
WAYNESBURG	7	21,155		21,155
WAYNESBURG A	3			
WELCH	20	70,923		70,923
WILLIAMSON	78	457,656		457,656
WINDY GAP				
WINIFREDE	712	2,587,858	2,404,373	4,992,231
Not Specified	79	116,903	69,032	185,935
<b>Total</b>	<b>19,046</b>	<b>32,323,359</b>	<b>89,204,936</b>	<b>121,528,295</b>



<b>FY 2014 Monthly Production and Employment</b>						
<b>Month</b>	<b>Employment</b>			<b>Production</b>		
	<b>Underground</b>	<b>Surface</b>	<b>Total</b>	<b>Underground</b>	<b>Surface</b>	<b>Total</b>
July	14,521	4,056	18,577	5,807,482	2,634,066	8,441,548
August	14,276	4,100	18,376	8,286,978	2,964,316	11,251,294
September	14,236	4,003	18,239	7,708,801	2,762,957	10,471,758
October	13,995	4,033	18,028	8,253,453	2,983,536	11,236,989
November	13,764	3,644	17,408	5,642,851	2,573,914	8,216,765
December	13,798	3,604	17,402	6,543,571	2,438,774	8,982,345
January	13,631	3,445	17,076	7,251,003	2,425,260	9,676,263
February	13,763	3,442	17,205	7,795,947	2,407,008	10,202,955
March	13,558	3,498	17,056	8,250,633	2,596,378	10,847,011
April	13,816	3,472	17,288	8,315,797	2,864,767	11,180,564
May	13,605	3,518	17,123	7,566,222	2,777,474	10,343,696
June	13,523	3,692	17,215	7,782,198	2,894,909	10,677,107
<b>TOTALS</b>	<b>13,874</b>	<b>3,709</b>	<b>17,583</b>	<b>89,204,936</b>	<b>32,323,359</b>	<b>121,528,295</b>

## FY 2014 MONTHLY COAL PRODUCTION by COUNTY

County	July	August	September	October	November	December	January	February	March	April	May	June	Total Tonnage
BARBOUR	96,911	110,082	96,334	79,137	57,121	61,705	125,336	116,739	153,135	170,914	178,780	167,436	1,413,630
BOONE	952,791	1,088,367	967,787	1,027,916	797,246	861,081	967,229	1,015,284	1,072,660	1,148,957	1,077,882	973,439	11,950,639
BRAXTON	22,272	23,947	16,143	24,066	13,563	14,532	22,562	21,011	17,912	24,077	18,552	20,517	239,154
FAYETTE	193,594	165,245	168,681	254,158	178,635	189,622	216,179	186,499	205,773	240,684	222,921	226,873	2,448,864
GREENBRIER	71,778	70,512	35,939	43,295	37,656	53,478	77,402	87,263	138,428	103,926	109,463	99,825	928,965
HARRISON	43,309	40,767	39,875	37,704	29,022	39,782	44,148	47,523	41,170	38,653	36,640	37,093	475,686
KANAWHA	758,445	867,705	843,339	940,964	677,991	707,137	807,441	757,901	920,421	1,096,794	917,576	999,100	10,294,814
LINCOLN	116,362	232,567	212,602	202,311	258,025	166,090	139,868	139,751	125,927	216,903	206,337	220,378	2,237,121
LOGAN	820,233	956,008	924,527	892,155	775,535	699,713	700,353	711,916	815,953	844,487	878,123	912,593	9,931,596
MCDOWELL	316,316	426,362	370,390	377,381	326,779	320,711	304,246	289,291	275,612	296,678	288,396	263,621	3,855,783
MARION	838,253	1,127,707	1,014,002	1,086,819	548,047	1,056,191	1,236,297	1,231,820	1,397,257	1,175,294	993,996	976,062	12,681,745
MARSHALL	1,161,092	1,561,023	1,477,473	1,516,843	1,005,707	1,717,565	1,407,279	1,294,352	1,605,622	1,250,030	1,490,173	1,287,715	16,774,874
MERCER	12,746	21,948	16,715	24,981	25,496	30,918	16,434	30,218	11,214	23,361	21,278	4,030	239,339
MINERAL	6,060	5,260	5,348	5,299	4,717	4,057	3,189	947	1,942	0	108	0	36,927
MINGO	554,515	656,250	638,843	622,681	591,517	535,787	603,563	630,460	639,548	630,921	622,668	564,594	7,291,347
MONONGALIA	576,629	635,715	540,131	828,427	677,493	837,714	953,052	780,095	448,271	841,694	1,000,898	958,867	9,078,986
NICHOLAS	77,833	82,258	92,352	88,997	55,225	52,888	75,624	66,662	54,004	63,193	55,120	55,130	819,286
OHIO	0	911,176	902,562	859,593	613,683	101,681	217,448	976,054	1,165,547	1,081,629	352,181	1,077,813	8,259,367
RALEIGH	645,290	795,215	741,145	793,586	467,145	478,276	601,206	571,686	656,422	685,042	650,135	628,994	7,714,142
TAYLOR	42,634	46,081	45,876	56,598	34,019	157,245	224,910	225,370	211,965	192,894	184,744	227,935	1,650,271
TUCKER	129,920	229,523	183,196	230,708	208,164	185,549	132,231	151,906	165,836	138,562	179,848	175,560	2,111,003
UPSHUR	73,917	108,367	94,330	105,712	87,749	87,444	85,459	69,512	58,131	46,138	72,372	58,625	947,756
WAYNE	258,690	308,007	278,394	267,688	211,198	230,048	211,344	199,211	218,147	215,411	193,633	215,107	2,806,878
WEBSTER	164,161	191,599	164,195	173,454	122,394	123,455	158,643	171,242	139,139	144,894	162,222	154,098	1,869,496
WYOMING	507,797	589,603	601,579	696,516	412,638	269,676	344,820	430,242	306,975	509,428	429,650	371,702	5,470,626
<b>TOTALS</b>	<b>8,441,548</b>	<b>11,251,294</b>	<b>10,471,758</b>	<b>11,236,989</b>	<b>8,216,765</b>	<b>8,982,345</b>	<b>9,676,263</b>	<b>10,202,955</b>	<b>10,847,011</b>	<b>11,180,564</b>	<b>10,343,696</b>	<b>10,677,107</b>	<b>121,528,295</b>

## FY 2014 COAL PRODUCTION and EMPLOYMENT by COUNTY

County	Employees	Surface Tonnage	Underground Tonnage	Total Production
BARBOUR	277	8,962	1,404,668	1,413,630
BOONE	2,307	5,863,211	6,087,428	11,950,639
BRAXTON	65		239,154	239,154
CLAY	30			
FAYETTE	528	1,080,339	1,368,525	2,448,864
GRANT	3			
GREENBRIER	329	568,905	360,060	928,965
HARRISON	110	24,257	451,429	475,686
KANAWHA	1,686	4,104,229	6,190,585	10,294,814
LINCOLN	230	2,237,121		2,237,121
LOGAN	1,664	5,100,862	4,830,734	9,931,596
MCDOWELL	1,216	1,459,372	2,396,411	3,855,783
MARION	1,282	204,047	12,477,698	12,681,745
MARSHALL	1,714		16,774,874	16,774,874
MERCER	46	239,339		239,339
MINERAL	7	36,927		36,927
MINGO	1,058	5,576,596	1,714,751	7,291,347
MONONGALIA	1,235	456,237	8,622,749	9,078,986
NICHOLAS	278	41,393	777,893	819,286
OHIO	449		8,259,367	8,259,367
RALEIGH	1,781	3,657,446	4,056,696	7,714,142
TAYLOR	406	502	1,649,769	1,650,271
TUCKER	239	5,200	2,105,803	2,111,003
UPSHUR	146	56,306	891,450	947,756
WAYNE	513	19,793	2,787,085	2,806,878
WEBSTER	204	992,914	876,582	1,869,496
WYOMING	1,243	589,401	4,881,225	5,470,626
<b>Total</b>	<b>19,046</b>	<b>32,323,359</b>	<b>89,204,936</b>	<b>121,528,295</b>

## FY 2014 UNDERGROUND MONTHLY COAL PRODUCTION by COUNTY

County	July	August	September	October	November	December	January	February	March	April	May	June	Total Tonnage
BARBOUR	93,025	107,828	94,671	77,978	57,121	61,705	125,336	116,739	153,135	170,914	178,780	167,436	<b>1,404,668</b>
BOONE	491,495	592,167	565,293	581,502	398,758	399,209	485,062	497,122	545,480	571,812	513,916	445,612	<b>6,087,428</b>
BRAXTON	22,272	23,947	16,143	24,066	13,563	14,532	22,562	21,011	17,912	24,077	18,552	20,517	<b>239,154</b>
FAYETTE	91,318	108,271	116,056	133,398	84,104	102,054	129,752	122,479	124,713	132,213	117,334	106,833	<b>1,368,525</b>
GREENBRIER	37,173	15,241	12,178	10,584	10,294	15,849	12,398	35,447	69,449	56,318	50,208	34,921	<b>360,060</b>
HARRISON	42,180	37,816	37,698	36,898	29,022	37,984	43,524	45,932	39,397	35,164	32,555	33,259	<b>451,429</b>
KANAWHA	448,240	520,550	498,868	574,067	370,202	404,012	512,984	500,002	578,737	679,731	568,317	534,875	<b>6,190,585</b>
LOGAN	410,195	482,989	473,037	446,628	288,706	301,675	385,401	374,203	433,495	415,940	416,690	401,775	<b>4,830,734</b>
MCDOWELL	190,775	252,923	207,093	207,933	208,107	197,672	196,845	230,093	164,075	201,905	182,961	156,029	<b>2,396,411</b>
MARION	784,707	1,109,211	1,001,798	1,071,460	533,932	1,041,004	1,221,249	1,215,727	1,381,512	1,163,156	982,489	971,453	<b>12,477,698</b>
MARSHALL	1,161,092	1,561,023	1,477,473	1,516,843	1,005,707	1,717,565	1,407,279	1,294,352	1,605,622	1,250,030	1,490,173	1,287,715	<b>16,774,874</b>
MINGO	139,565	174,286	178,012	171,486	150,579	124,118	136,486	135,599	136,734	121,268	143,552	103,066	<b>1,714,751</b>
MONONGALIA	538,994	599,526	507,346	795,593	646,583	802,479	914,467	739,846	404,361	793,100	960,086	920,368	<b>8,622,749</b>
NICHOLAS	69,341	75,258	86,515	85,320	55,225	51,489	72,565	66,269	48,184	61,056	53,868	52,803	<b>777,893</b>
OHIO	0	911,176	902,562	859,593	613,683	101,681	217,448	976,054	1,165,547	1,081,629	352,181	1,077,813	<b>8,259,367</b>
RALEIGH	326,513	425,663	346,303	380,744	226,234	241,901	299,570	300,493	370,837	395,757	379,919	362,762	<b>4,056,696</b>
TAYLOR	42,634	46,081	45,876	56,429	33,947	157,204	224,826	225,276	211,923	192,894	184,744	227,935	<b>1,649,769</b>
TUCKER	129,920	229,523	183,196	230,708	208,164	185,549	132,231	151,906	165,836	138,562	179,848	170,360	<b>2,105,803</b>
UPSHUR	70,138	101,796	87,822	100,024	82,940	81,996	80,138	63,841	54,990	44,569	67,712	55,484	<b>891,450</b>
WAYNE	251,710	300,429	273,159	267,688	211,198	230,048	211,344	199,211	218,147	215,411	193,633	215,107	<b>2,787,085</b>
WEBSTER	85,949	106,920	77,997	92,175	43,357	62,823	80,226	68,343	53,605	66,481	74,333	64,373	<b>876,582</b>
WYOMING	380,246	504,354	519,705	532,336	371,425	211,022	339,310	416,002	306,942	503,810	424,371	371,702	<b>4,881,225</b>
<b>TOTALS</b>	<b>5,807,482</b>	<b>8,286,978</b>	<b>7,708,801</b>	<b>8,253,453</b>	<b>5,642,851</b>	<b>6,543,571</b>	<b>7,251,003</b>	<b>7,795,947</b>	<b>8,250,633</b>	<b>8,315,797</b>	<b>7,566,222</b>	<b>7,782,198</b>	<b>89,204,936</b>

**FY 2014 SURFACE MONTHLY COAL PRODUCTION by COUNTY**

County	July	August	September	October	November	December	January	February	March	April	May	June	Total Tonnage
	BARBOUR	3,886	2,254	1,663	1,159	0	0	0	0	0	0	0	0
BOONE	461,296	496,200	402,494	446,414	398,488	461,872	482,167	518,162	527,180	577,145	563,966	527,827	5,863,211
FAYETTE	102,276	56,974	52,625	120,760	94,531	87,568	86,427	64,020	81,060	108,471	105,587	120,040	1,080,339
GREENBRIER	34,605	55,271	23,761	32,711	27,362	37,629	65,004	51,816	68,979	47,608	59,255	64,904	568,905
HARRISON	1,129	2,951	2,177	806	0	1,798	624	1,591	1,773	3,489	4,085	3,834	24,257
KANAWHA	310,205	347,155	344,471	366,897	307,789	303,125	294,457	257,899	341,684	417,063	349,259	464,225	4,104,229
LINCOLN	116,362	232,567	212,602	202,311	258,025	166,090	139,868	139,751	125,927	216,903	206,337	220,378	2,237,121
LOGAN	410,038	473,019	451,490	445,527	486,829	398,038	314,952	337,713	382,458	428,547	461,433	510,818	5,100,862
MCDOWELL	125,541	173,439	163,297	169,448	118,672	123,039	107,401	59,198	111,537	94,773	105,435	107,592	1,459,372
MARION	53,546	18,496	12,204	15,359	14,115	15,187	15,048	16,093	15,745	12,138	11,507	4,609	204,047
MERCER	12,746	21,948	16,715	24,981	25,496	30,918	16,434	30,218	11,214	23,361	21,278	4,030	239,339
MINERAL	6,060	5,260	5,348	5,299	4,717	4,057	3,189	947	1,942	0	108	0	36,927
MINGO	414,950	481,964	460,831	451,195	440,938	411,669	467,077	494,861	502,814	509,653	479,116	461,528	5,576,596
MONONGALIA	37,635	36,189	32,785	32,834	30,910	35,235	38,585	40,249	43,910	48,594	40,812	38,499	456,237
NICHOLAS	8,492	7,000	5,837	3,677	0	1,399	3,059	393	5,820	2,137	1,252	2,327	41,393
RALEIGH	318,777	369,552	394,842	412,842	240,911	236,375	301,636	271,193	285,585	289,285	270,216	266,232	3,657,446
TAYLOR	0	0	0	169	72	41	84	94	42		0	0	502
TUCKER	0	0	0	0	0	0	0			0	0	5,200	5,200
UPSHUR	3,779	6,571	6,508	5,688	4,809	5,448	5,321	5,671	3,141	1,569	4,660	3,141	56,306
WAYNE	6,980	7,578	5,235	0	0	0	0	0	0	0	0	0	19,793
WEBSTER	78,212	84,679	86,198	81,279	79,037	60,632	78,417	102,899	85,534	78,413	87,889	89,725	992,914
WYOMING	127,551	85,249	81,874	164,180	41,213	58,654	5,510	14,240	33	5,618	5,279	0	589,401
<b>TOTAL</b>	<b>2,634,066</b>	<b>2,964,316</b>	<b>2,762,957</b>	<b>2,983,536</b>	<b>2,573,914</b>	<b>2,438,774</b>	<b>2,425,260</b>	<b>2,407,008</b>	<b>2,596,378</b>	<b>2,864,767</b>	<b>2,777,474</b>	<b>2,894,909</b>	<b>32,323,359</b>

## FY 2014 COAL DISTRIBUTION by COUNTY

County	Rail	River	Truck	Belt	Stock-Piled	Total Tons Dist.
BARBOUR			8,962			8,962
BOONE	4,173,471		2,718,151	842,059		7,733,681
BRAXTON	245,621					245,621
FAYETTE	305,361	7,983	2,247,106			2,560,450
GREENBRIER	829,648		75,534			905,182
HARRISON			460,743		12,553	473,296
KANAWHA	3,224,302	514,808	5,571,979	63,096	32,953	9,407,138
LINCOLN	2,079,406					2,079,406
LOGAN	6,943,046		1,454,718		20,692	8,418,456
MCDOWELL	1,199,422		1,896,611			3,096,033
MARION	6,579,501		204,047	5,004,313		11,787,861
MARSHALL		9,479,586				9,479,586
MERCER	199,535		116		43,297	242,948
MINERAL			32,557		4,370	36,927
MINGO	597,428	129,393	2,263,197			2,990,018
MONONGALIA	6,982,578	351	1,754,677		22,158	8,759,764
NICHOLAS	771,586	44,155	103,875	7,080		926,696
OHIO	126,164	4,247,330				4,373,494
RALEIGH	4,039,924		3,244,621	346,778	19,332	7,650,655
TAYLOR	1,579,969					1,579,969
TUCKER	205,910	93,010	1,821,254			2,120,174
UPSHUR			898,041			898,041
WAYNE			402,505			402,505
WEBSTER	1,878,924				29,606	1,908,530
WYOMING	3,785,217		425,269			4,210,486
<b>Total</b>	<b>45,747,013</b>	<b>14,516,616</b>	<b>25,583,963</b>	<b>51,167,926</b>	<b>184,961</b>	<b>137,200,479</b>

Note: Because coal distribution may cross annual year boundaries, total tons produced does not equal total tons distributed in many cases.

## FY 2014 SUMMARY OF EMPLOYMENT - UNDERGROUND MINES

COUNTY	PRODUCTION	COMPANIES	MINES	EMPL	DAYS WORKED	AVG. DAYS PER EMPL	TONS MINED PER DAY	TONS PER EMPL PER DAY	TONS PER EMPL PER YEAR
BARBOUR	1,404,668	2	2	264	75,995	288	3,848	14.6	5,321
BOONE	6,087,428	21	55	1,512	425,645	282	27,076	17.9	4,026
BRAXTON	239,154	1	2	65	16,286	251	896	13.8	3,679
FAYETTE	1,368,525	6	8	389	107,357	276	5,429	14	3,518
GRANT	0	1	1	3	794	265	0	0	0
GREENBRIER	360,060	5	11	249	40,100	161	3,698	14.9	1,446
HARRISON	451,429	1	1	86	22,882	266	1,813	21.1	5,249
KANAWHA	6,190,585	8	19	1,034	283,326	274	21,931	21.2	5,987
LOGAN	4,830,734	13	19	1,026	289,291	282	18,938	18.5	4,708
MCDOWELL	2,396,411	26	41	783	211,278	270	11,073	14.1	3,061
MARION	12,477,698	2	3	1,247	353,565	284	40,172	32.2	10,006
MARSHALL	16,774,874	2	2	1,714	478,058	279	62,329	36.4	9,787
MASON	0	1	1	0	0	0	0	0	0
MINGO	1,714,751	10	25	493	115,013	233	8,593	17.4	3,478
MONONGALIA	8,622,749	4	5	1,208	349,355	289	30,687	25.4	7,138
NICHOLAS	777,893	4	7	232	61,905	267	3,591	15.5	3,353
OHIO	8,259,367	1	1	449	125,713	280	23,200	51.7	18,395
PRESTON	0	1	1	0	0	0	0	0	0
RALEIGH	4,056,696	9	22	1,251	326,080	261	17,595	14.1	3,243
TAYLOR	1,649,769	1	1	403	122,240	303	4,557	11.3	4,094
TUCKER	2,105,803	1	1	229	57,615	252	7,548	33	9,196
UPSHUR	891,450	4	4	138	37,216	270	4,205	30.5	6,460
WAYNE	2,787,085	4	8	499	131,018	263	12,482	25	5,585
WEBSTER	876,582	1	2	116	44,946	387	3,735	32.2	7,557
WYOMING	4,881,225	12	15	1,060	297,301	280	19,471	18.4	4,605
<b>TOTAL</b>	<b>89,204,936</b>	<b>141</b>	<b>257</b>	<b>14,450</b>	<b>3,972,979</b>	<b>6,263</b>	<b>332,867</b>	<b>493.2</b>	<b>4,327,450</b>

## FY 2014 SUMMARY OF EMPLOYMENT - SURFACE MINES

COUNTY	PRODUCTION	COMPANIES	MINES	EMPL	DAYS WORKED	AVG. DAYS PER EMPL	TONS MINED PER DAY	TONS PER EMPL PER DAY	TONS PER EMPL PER YEAR
BARBOUR	8,962	4	5	13	1,117	86	95	7.3	689
BOONE	5,863,211	14	27	795	200,428	252	30,020	37.8	7,375
CLAY	0	1	1	30	9,692	323	0	0	0
FAYETTE	1,080,339	9	11	139	43,281	311	3,792	27.3	7,772
GREENBRIER	568,905	6	8	80	22,392	280	2,190	27.4	7,111
HARRISON	24,257	9	10	24	1,579	66	230	9.6	1,011
KANAWHA	4,104,229	18	23	652	133,553	205	18,600	28.5	6,295
LINCOLN	2,237,121	1	1	230	66,520	289	6,619	28.8	9,727
LOGAN	5,100,862	15	25	638	167,610	263	28,428	44.6	7,995
MCDOWELL	1,459,372	26	46	433	96,905	224	8,260	19.1	3,370
MARION	204,047	5	13	35	7,581	217	1,038	29.7	5,830
MERCER	239,339	2	4	46	9,019	196	1,685	36.6	5,203
MINERAL	36,927	2	2	7	1,364	195	217	31	5,275
MINGO	5,576,596	14	24	565	153,228	271	21,712	38.4	9,870
MONONGALIA	456,237	5	7	27	5,446	202	1,748	64.7	16,898
NICHOLAS	41,393	11	12	46	12,161	264	1,059	23	900
RALEIGH	3,657,446	9	22	530	154,318	291	16,448	31	6,901
TAYLOR	502	1	1	3	82	27	14	4.7	167
TUCKER	5,200	3	3	10	374	37	74	7.4	520
UPSHUR	56,306	1	1	8	2,436	305	222	27.8	7,038
WAYNE	19,793	1	1	14	2,500	179	168	12	1,414
WEBSTER	992,914	2	2	88	26,766	304	3,988	45.3	11,283
WYOMING	589,401	6	9	183	17,659	96	2,304	12.6	3,221
<b>TOTAL</b>	<b>32,323,359</b>	<b>165</b>	<b>258</b>	<b>4,596</b>	<b>1,136,011</b>	<b>4,883</b>	<b>148,911</b>	<b>594.6</b>	<b>125,865</b>



### Quarry Production by County by Material Mined - 2014

COUNTY	PERMITS	SAND	GRAVEL	SAND-GRAVEL	SANDSTONE	LIMESTONE	SAND-LIMEST	ALL MATERIALS
BARBOUR	1	0	0	0	0	68,410	0	68,410
BERKELEY	4	0	0	0	0	3,009,457	0	3,009,457
GRANT	4	6,509	0	0	0	820,109	0	826,618
GREENBRIER	2	0	0	0	0	0	0	0
HARRISON	1	0	0	0	350	0	0	350
JEFFERSON	1	0	0	0	0	0	2,360,077	2,360,077
LOGAN	3	0	0	0	136,470	0	0	136,470
MCDOWELL	1	0	0	0	0	0	0	0
MARION	1	0	20,318	3,200	0	0	0	23,518
MERCER	1	0	1,341,497	0	0	0	0	1,341,497
MINERAL	1	0	0	0	0	326,303	0	326,303
MONONGALIA	5	0	0	0	0	2,225,960	1,744,911	3,970,871
MORGAN	1	603,478	0	0	0	0	0	603,478
PENDLETON	2	0	0	0	0	977,980	0	977,980
POCAHONTAS	1	0	0	0	0	0	0	0
PRESTON	2	0	0	0	0	338,585	585,844	924,429
RALEIGH	3	35,027	0	0	0	0	0	35,027
RANDOLPH	5	0	0	0	0	1,940,288	162,219	2,102,507
RITCHIE	1	0	0	0	0	781,284	0	781,284
ROANE	1	0	0	0	0	0	0	0
TUCKER	1	0	0	0	188,008	0	0	188,008
WYOMING	2	0	0	0	0	0	0	0
<b>TOTAL</b>	<b>44</b>	<b>645,014</b>	<b>1,361,815</b>	<b>3,200</b>	<b>324,828</b>	<b>10,488,376</b>	<b>4,853,051</b>	<b>17,676,284</b>

# DIRECTORY OF MINES



## FY 2014 WEST VIRGINIA DIRECTORY OF UNDERGROUND MINES

COMPANY	MINE	GENERAL LOCATION	EMP	DAYS	HOURS	PRODUCTION	SEAM	FAT	INJ	CNTY
ACI TYGART VALLEY	LEER MINE	GRAFTON	403	362	977,918	1,649,769	84		2	46
ALEX ENERGY, INC.	JERRY FORK EAGLE	DRENNEN, WV	108	243	241,709	463,765	176		2	34
ALEX ENERGY, INC.	SUGARCAMP MINE	NEAR THE UNINCORPORATED COMMUNITY OF D					121			34
AMBUSH MINING, INC.	AMBUSH NO. 2 MINE	RT. 16, CARETTA		27	164		285			24
AMBUSH MINING, INC.	MINE NO. 3	RT. 16 - CARETTA, MCDOWELL CO., WV	16	240	29,845	42,431	285			24
ANKER WV MINING COMPANY, INC.	BAYBECK DEEP MINE	SURVEYOR					311			41
APOGEE COAL CO DBA ARCH OF WV	WINIFREDE DEEP	0.75 MILES NORTHWEST OF AMHERSTDALE PO					121			23
APPALACHIAN MINING & REC.	NO. 1	DEER TRAIL APPROX. 2 MILES FROM JUSTIC	6		512		168			23
APPALACHIAN MINING & REC.	STONECOAL	CRUM WV	9		2,663		157			50
ARACOMA COAL CO., INC.	CEDAR GROVE NO. 1	RUM CREEK ROAD, YOLYN, WV	74	152	99,570	282,304	151		1	23
ARACOMA COAL COMPANY	CEDAR GROVE #2	RT 14 RUM CREEK ROAD, APPROX. 2 MILES	52	82	39,809	139,921	151			23
ARACOMA COAL COMPANY, INC.	ARACOMA ALMA NO. 1	BANDMILL HOLLOW ROAD	202	246	470,017	1,092,341	157		9	23
ARACOMA COAL COMPANY, INC.	HERNSHAW MINE	STOLLINGS	72	238	157,085	333,287	136		2	23
ARACOMA COAL COMPANY, INC.	LAUREL CREEK MINE #1	NEAR DINGESS, WV					111			30
ARACOMA COAL COMPANY, INC.	LAUREL CREEK MINE #2	NEAR DINGESS, WV					111			30
ARACOMA COAL COMPANY, INC.	LAUREL CREEK MINE #6	NEAR DINGESS, WV					151			30
ARGUS ENERGY WV LLC	DEEP MINE NO. 7	SOUTH OF COVE GAP	27	261	68,549	197,837	84		1	50
ARGUS ENERGY WV LLC	NO. 11	DEVILSTRACE BR. OF KAIH CK OF TWELVEPO	35	55	19,729	36,014	84			50
ARGUS ENERGY WV, LLC	DEEP MINE NO. 8	KIAH CREEK OF EAST FORK OF TWELVEPOLE	30	261	77,615	148,861	111		10	50
ARGUS ENERGY WV, LLC	MINE 10	PARKER BRANCH OF KIAH CREEK OF TWELVEP					111			50
ATLANTIC LEASECO LLC	KING COAL NO. 1 MINE	RT 19 TO RT 55 TO BACK FORK RD NEAR WE					76			34
BANDMILL COAL CORPORATION	WADE EAGLE	ETHEL WV					176			23
BAYLOR MINING, INC.	BECKLEY CRYSTAL	2.1 MILES SW OF SLAB FORK	49	262	118,556	238,223	311		4	41
BAYLOR MINING, INC.	BECKLEY NO.3	NEAR THE COMMUNITY OF NEW RICHMOND, WV	4		1,239		311			55
BAYLOR MINING, INC.	KEPLER SEWELL MINE	1.8 MILES SOUTHWEST OF PINEVILLE, WV	26	24	6,121	5,307	285		1	55
BIG RIVER MINING, LLC	BROAD RUN MINE	NEW HAVEN, GRAHAM DISTRICT					36			27
BLACK ARROW COAL CORPORATION	NO. 1	NEAR BERWIND, WV IN MCDOWELL COUNTY					368			24
BLACK STALLION COAL CO., LLC	BLACK STALLION MINE	WEST SIDE OF RT. 85, JARRELL BRANCH, W					176			3
BLUE RIDGE MINING, LLC	NO. 1	NEAR IAEGER, WV	1		1,904		285			24
BRIER CREEK COAL CO., LLC	BRIER CREEK NO. 1	2 MILES NW OF ASHFORD ON BOONE COUNTY					168			3
BRODY MINING, LLC	BRODY MINE NO. 1	JARRELLS BRANCH OFF ROUTE 85	254	289	540,770	812,254	176	2	31	3
BROOKS RUN MINING COMPANY, LLC	COVE MOUNTAIN DEEP	GLADE, WV	49	210	102,685	371,855	84			51
BROOKS RUN MINING COMPANY, LLC	CUCUMBER MINE	NEAR CUCUMBER, WV	74	238	185,924	267,816	344			24
BROOKS RUN MINING COMPANY, LLC	HORSE CREEK NO. 1	IAEGER	50	251	152,718	183,940	252		1	24
BROOKS RUN MINING COMPANY, LLC	JACKSON BRIDGE	HOLLY AND HAMILTON DISTRICTS	54	267	119,018	239,154	74		1	4
BROOKS RUN MINING COMPANY, LLC	MINE NO. 4	HOLLY, WV	11		11,271		84		1	4
BROOKS RUN MINING COMPANY, LLC	POPLAR RIDGE NO. 1	GLADE	67	257	256,884	504,727	84		1	51
BROOKS RUN MINING COMPANY, LLC	STILL RUN NO.3	MULLENS, WV	65	190	146,119	175,374	334		3	55
BROOKS RUN MINING COMPANY, LLC	WYOMING NO. 2	BRENTON, WEST VIRGINIA	77	199	191,999	197,079	285			55
C & A COAL CO.	MOUNTAIN FORK NO. 1	2.2 MILES SE OF CARETTA, WV					311			24
C & A COAL CO.	MOUNTAIN FORK NO. 2	CARETTA	10	115	11,718	36,253	311			24
CARTER ROAG COAL COMPANY	PLEASANT HILL	NEAR THE COMMUNITY OF TALLMANVILLE	133	212	289,486	891,450	275		5	49
CATENARY COAL COMPANY	LAUREL FORK DEEP	2 MILES SOUTHWEST OF ESKDALE POST OFFI					121			20
CHAD COAL CORP.	JOLO	JOLO					266			24
CHIEF MINING, INC.	JOE BRANCH NO. 4	149 CABIN CREEK RD NEW RICHMOND	2	35	1,002		334			55
CHIEF MINING, INC.	NO. 3	NEAR NEW RICHMOND	25	219	43,688	66,143	311			55
CK COAL CORPORATION	MINE NO. 5	SPRING BRANCH	5	250	8,572		111			30
CLIFFS LOGAN COUNTY COAL, LLC	DINGESS CHILTON MINE	APPROX. 10 MILES UP BUFFALO CK. TO DI	1		45		135			23

COMPANY	MINE	GENERAL LOCATION	EMP	DAYS	HOURS	PRODUCTION	SEAM	FAT	INJ	CNTY
CLIFFS LOGAN COUNTY COAL, LLC	POWELLTON NO. 1 MINE	NEAR SAUNDERS, WV	181	277	477,021	755,147	170		4	23
CLIFFS LOGAN COUNTY COAL, LLC	LOWER WAR EAGLE MINE	NEAR CYCLONE, WV	174	271	427,899	698,669	195		9	55
COAL MAC DBA PHOENIX COAL MAC	COALBURG NO. 2 MINE	pine gap branch of whitman ck of coppe					111			23
COAL RIVER MINING, LLC	FORK CREEK NO. 1	LONG SHOAL BRANCH OFF US 119	60	216	140,990	181,563	168		4	3
COAL RIVER MINING, LLC	FORK CREEK NO. 10 MI	123 LONG SHOAL BRANCH ROAD, SUMERCO, W	83	260	202,525	425,561	103		4	3
COAL RIVER MINING, LLC	MINE NO. 3	FORK CREEK MINE ROAD OFF 119 AT ALUM C	54	260	133,722	371,008	103		4	3
COAL RIVER MINING LLC	MINE # 11	CLOTHIER					301			3
COBRA NATURAL RESOURCES, LLC	MOUNTAINEER ALMA-A	NEAR GLEN ALUM	16	142	21,979		156		1	30
COLONY BAY COAL CO.	SWEET BIRCH MINE	NEAR WHARTON, WV					84			3
CONSOL OF KENTUCKY INC	MT-34	4 MILES FROM INTERSECTION OF US119 & U					111			30
CONSOL OF KENTUCKY INC.	ALMA NO. 1 MINE	1/2 MILE UP MILLER CREEK OFF US 119 AN	27	122	61,880	207,440	157			30
CONSOL OF KENTUCKY INC.	BRONZITE III	FIVE MILES UP BIG BR RD OFF ST RT 65 N					111			30
CONSOL OF KENTUCKY, INC.	NORTHERN MINGO NO. 1	10 MILES OFF US 52 ON MARROWBONE ROAD					111			30
CONSOL OF KENTUCKY, INC.	NORTHERN MINGO NO. 2	10 MILES OFF US 52 ON MARROWBONE CREEK					111			30
CONSOLIDATION COAL CO.	BLACKSVILLE NO. 2	WANA	470	290	1,116,497	4,345,116	36		40	31
CONSOLIDATION COAL CO.	LOVERIDGE	METZ, WV	684	322	1,484,448	5,916,791	36		37	25
CONSOLIDATION COAL CO.	NO. 1	NEAR BERWIND, WV IN MCDOWELL COUNTY					368			24
CONSOLIDATION COAL CO.	ROBINSON RUN NO. 95	MANNINGTON	563	301	1,344,071	6,560,907	36		14	25
CONSOLIDATION COAL CO.	SHOEMAKER	GOLDEN RIDGE ROAD, DALLAS, WV	729	252	1,625,495	7,295,288	36		24	26
CONSOLIDATION COAL CO.	SQUIRE JIM NO. 2	NEAR BERWIND, WV					368			24
CONSOLIDATION COAL COMPANY	LAUREL FORK	NEAR BERWIND, WV IN MCDOWELL COUNTY	2	253	4,048		344			24
COYOTE COAL COMPANY, LLC	BC NO. 1	5 MILE HOLLOW, CAMPBELLS CREEK, KANAWH					103			20
COYOTE COAL COMPANY, LLC	BC NO. 2	5 MILE HOLLOW CAMPBELLS CREEK KANAWHA					103			20
COYOTE COAL COMPANY, LLC	CAMPBELLS CREEK 7	POINT LICK DRIVE, CHARLESTON, WV					121			20
COYOTE COAL COMPANY, LLC	MINE NO. 1	POINT LICK DRIVE, CHARLESTON, WV					103			20
COYOTE COAL COMPANY, LLC	WINCHESTER MINE	SHARON EXIT, APPROX. 6 MILES S ON CABI					137			20
D & H MINING, INC.	NO. 1	2.5 MILES SW OF JOLO WV ON RT. 635	21	280	51,694	58,380	266			24
DANA MINING COMPANY, LLC	ARCO NO. 1	195 OUT OF FAIRMONT, MINE IS ON RIGHT					29			25
DANA MINING COMPANY, LLC	CRAWDAD NO. 1	1.5 MILES NE OF MAIDSVILLE ALONG RT. 1					29			31
DANA MINING COMPANY, LLC	PRIME NO. 1	2 MILES NE OF MAIDSVILLE, WV ALONG ROU	173	245	431,735	950,061	29		2	31
DARTY LEASING, INC.	MINE NO. 6	.7 miles southwest of laeger	24	236	45,334	53,174	252			24
DB COAL MINING, LLC	NO. 1	2 MILES FROM JUSTICE ADDITION NEAR WES	19	112	15,258	14,018	168			23
DELBARTON MINING COMPANY	BIAS LO. CEDAR GROVE	NEAR DINGESS					154			30
DOUBLE BONUS COAL CO.	NO. 65	NEAR PINEVILLE ON SULFUR BRANCH	37	300	81,656	122,084	319		3	55
DOUBLE TAKE MINING CO., INC.	MINE NO. 1	RT. 12/3 2.5 MILES NW OF CUCUMBER, WV					311			24
EAGLE ENERGY, INC.	MINE NO. 2	6 MILES SE OF VAN ON STATE RT 26					170			3
EAGLE ENERGY, INC.	MINE NO. 3	6 MILES SE OF VAN ON STATE RT 26					170			3
EASTERN ASSOCIATED COAL CORP.	CANDICE NO. 2 MINE	WV ROUTE 85 SOUTH WHARTON, COW CREEK					122			3
EASTERN ASSOCIATED COAL CORP.	FEDERAL NO 2	2.5 MI. SOUTH OF WV RT. 7 ON MIRACLE RU	512	287	1,146,115	2,970,679	36		69	31
EASTERN ASSOCIATED COAL CORP.	HARRIS NO. 1	NEAR BALD KNOB					176			3
EASTERN ASSOCIATED COAL CORP.	LIGHTFOOT NO. 2	WHARTON					170			3
EASTERN ASSOCIATED COAL CORP.	MATEWAN TUNNEL	1875 HARRIS ROAD GREENWOOD	11		15,441		174			3
EASTERN ASSOCIATED COAL CORP.	POWELLTON TUNNEL	BARRETT					170			3
EASTERN ASSOCIATED COAL CORP.	WHARTON NO. 1	WHARTON	3	225	1,800		137			3
EASTERN ASSOCIATED COAL CORP.	WINIFREDE 13	LITTLE ABE BRANCH OF COW CREEK OFF ROU					121			3
EASTERN ASSOCIATED COAL CORP.	WINIFREDE NO. 15	WV ROUTE 85 SOUTH WHARTON, COW CREEK					122			3
EASTERN ASSOCIATED COAL LLC	CAMPBELLS CK. NO.11B	WHARTON WV OFF RT 85					170			3
EASTERN ASSOCIATED COAL, LLC	BLACK OAK MINE	1875 HARRIS ROAD GREENWOOD	106	272	277,767	546,297	168		11	3
EASTERN ASSOCIATED COAL, LLC	CAMPBELLS CK. NO. 10	AT BIM WV OFF RT. 85					168			3
EASTERN ASSOCIATED COAL, LLC	FARLEY EAGLE MINE	AT FARLEY BRANCH 1.5 MILES UP POND FOR					176			3

COMPANY	MINE	GENERAL LOCATION	EMP	DAYS	HOURS	PRODUCTION	SEAM	FAT	INJ	CNTY
EASTERN ASSOCIATED COAL, LLC	HERNSHAW 14A MINE	OFF RT. 85 ON COW CREEK NEAR WHARTON,					137			3
ELK RUN COAL CO., INC.	BLACK KING I-N. PORT	BLUE PENNANT RD NEAR WHITESVILLE	49	239	118,227	172,059	154		2	3
ELK RUN COAL CO., INC.	BLACK KNIGHT II	SHERMAN DISTRICT, NEAR WHITESVILLE BLU	8	29	17,012		111			3
ELK RUN COAL CO., INC.	BLACK KNIGHT II S.P.	BLUE PENNANT ROAD NEAR WHITESVILLE	50		18,364		111			3
ELK RUN COAL CO., INC.	BLACK QUEEN MINE	NEAR SYLVESTER ON LITTLE ELK RUN					111			3
ELK RUN COAL CO., INC.	CASTLE MINE	LITTLE ELK CREEK NEAR SYLVESTER	43	115	86,861		167		2	3
ELK RUN COAL CO., INC.	HUNTER PEERLESS MINE	SENG CREEK- SYLVESTER	58	249	127,034	460,213	167			3
ELK RUN COAL CO., INC.	LAUREL ALMA	CLEAR FORK DISTRICT, NEAR DOROTHY					157			41
ELK RUN COAL CO., INC.	LAUREL EAGLE	CLEAR FORK DISTRICT, NEAR DOROTHY					176			41
ELK RUN COAL CO., INC.	ROCKHOUSE POWELLTON	SENG CREEK- SYLVESTER	104	236	218,019	391,218	170		7	3
ELK RUN COAL CO., INC.	ROUNDBOTTOM POWELLTON	APPROX. 1.5 MILES OFF RT. 3 NEAR SYLVE	155	236	331,166	496,134	170			3
EMERALD PROCESSING, LLC	COALBURG NO. 1 MINE	4449 LEFT FORK OF JOES CREEK COMFORT W	13	65	7,615		111			20
EMERALD PROCESSING, LLC	EAGLE MINE	4449 left fork of joes creek comfort w	83	69	52,333	63,096	176		1	20
EMERALD PROCESSING, LLC	PEERLESS RACHEL MINE	4449 LEFT FORK OF JOES CREEK ROAD COMF	133	69	87,766	206,120	167		6	3
FOLS GOLD ENERGY CORPORATION	NO. 17	1 MILE NORTHWEST OF IAEGER, WV ON HIGH	24	165	36,348	41,868	266			24
FRASURE CREEK MINING, LLC	ISABAN DEEP MINE #3	BAISDEN	1	203	400		209			30
FRASURE CREEK MINING, LLC	MINE NO. 15	KINCAID, WEST VIRGINIA	1	276	2,360		176			10
FRASURE CREEK MINING, LLC	NO. 11	NEAR KINCAID, WV	1	302	2,009		167			10
FRONTIER COAL COMPANY	DOUBLE CAMP NO. 1	NEAR COAL MTN ON FOUNDATION FK. IN CLE	4	300	9,035		177			55
GATEWAY EAGLE COAL CO, LLC	FARLEY EAGLE MINE	FARLEY BRANCH 1.5 MILES UP POND FORK O	19	101	41,336	142,184	176			3
GATEWAY EAGLE COAL COMPANY LLC	CAMPBELLS CK NO. 10	AT BIM WV OFF RT 85	120	324	275,119	508,957	168		8	3
GATEWAY EAGLE COAL COMPANY LLC	GATEWAY EAGLE MINE	NEAR BALD KNOB	83	267	212,915	440,773	176		10	3
GEMCO ENERGY, INC.	SQUIRE JIM NO.2 MINE	AMONATE RD., BEECH FORK, WV					368			24
GLEN ALUM OPERATIONS, LLC	ALMA MINE NO. 2	GLEN ALUM ROAD NEAR WHARNCLIFFE WV					157		1	30
GLEN ALUM OPERATIONS, LLC	LOWER ALMA MINE NO 6	GLEN ALUM ROAD NEAR WHARNCLIFFE	26	259	56,694	69,032			4	30
GLEN ALUM OPERATIONS, LLC	POND CREEK MINE NO.1	GLEN ALUM ROAD NEAR WHARNCLIFFE WV	24	263	55,634	42,205	168		9	30
GLEN ALUM OPERATIONS, LLC	UPPER CEDAR GROVE 3	GLEN ALUM ROAD NEAR WHARNCLIFFE					151			30
GLEN ALUM OPERATIONS, LLC	UPPER CEDAR GROVE 4	NEAR BEECH CREEK WV	3	175	3,972		151		1	30
GLEN ALUM OPERATIONS, LLC	UPPER CEDAR GROVE 5	GLEN ALUM ROAD NEAR WHARNCLIFFE WV	26	257	61,449	71,675	151		2	30
GLOW WORM COAL COMPANY	MINE NO. 5	RT. 16 2.5 MILES SW OF WELCH, WV					293			24
GLOW WORM COAL COMPANY	NO. 32	CARETTA	22	255	36,194	79,023	311			24
GREENBRIER MINERALS, LLC	MIDLAND TRAIL NO. 2	OFF ROCKCLIFF ROAD	50	135	58,484	84,496	325		4	13
GREENBRIER MINERALS, LLC	MTNEER POCAHONTAS #3	ANJEAN ROAD, WV	13	87	23,761	32,693	311		1	13
GREENBRIER MINERALS, LLC	MTNR POCAHONTAS NO 1	ANJEAN ROAD	83	111	99,227	144,877	334		12	13
GREENBRIER SMOKELESS COAL, LLC	MOUNTAINEER NO. 1	ANGEAN ROAD	80	106	78,406	58,689	334			13
GREENBRIER SMOKELESS COAL, LLC	MTNEER POCAHONTAS 3	OFF ANJEAN ROAD	10	24	10,973	15,886	311			13
HANOVER RESOURCES, LLC	CAYMUS MINE	KEITH, WV	61	235	144,965	297,147	154		1	3
HANOVER RESOURCES, LLC	SILVER OAK	RT. 3 KEITH	3		7,712		137		1	3
HARMAN BRANCH MINING, INC.	MINE NO. 2	RT 16 CARETTA, MCDOWELL CO., WV	18	220	29,987	45,929	285		1	24
HAWTHORNE COAL CO., INC.	SAWMILL RUN MINE	1.5 MILES WEST OF TALLMANSVILLE					80			49
HIGHLAND MINING COMPANY	HIGHLAND COAL HF	ETHEL	6	239	18,114		111			23
HILLSIDE MINING COMPANY	WORKMAN BRANCH DEEP	LOCATED ON WORKMAN BRANCH OF POND FORK								3
ICG BECKLEY, LLC	BECKLEY POCAHONTAS	ECCLES, WV	282	365	591,841	1,026,400	344		3	41
INDEPENDENCE COAL CO., INC.	ALLEGIANCE MINE	UNEEDA	9		9,312		122			3
INDEPENDENCE COAL CO., INC.	ALLEGIANCE NO. 2	ROBINSON CREEK ROAD	3		561		122			3
INDEPENDENCE COAL CO., INC.	CEDAR GROVE NO. 1	MONTCOAL, WV					151			41
INDEPENDENCE COAL CO., INC.	JACK'S BR. B. C. #2	CROOK DISTRICT, NEAR UNEEDA					117			3
INDEPENDENCE COAL CO., INC.	JACKS BR. BUFFALO CK	CROOK DIST,NEAR JEFFREY JACK'S BR OF P					117			3
INDEPENDENCE COAL CO., INC.	JUSTICE #1 MINE	3 MILES SOUTH OF UNEEDA	43		54,317		170			3
INDEPENDENCE COAL CO., INC.	TUNNEL MINE	1.5 MILES BEHIND GOALS COAL PREP PLANT	6		11,493		176			41

COMPANY	MINE	GENERAL LOCATION	EMP	DAYS	HOURS	PRODUCTION	SEAM	FAT	INJ	CNTY
INDEPENDENCE COAL CO., INC.	WHITE OAK DEEP MINE	WILLIAMS MOUNTAIN					80			3
INMAN COAL	RANDOLPH MINE	1.5 MILES SW OF PEYTONA					176			3
JARRELL'S BRANCH COAL COMPANY	JARRELL'S BR. SOUTH	1 MILE SOUTH OF PRENTER IN JARRELL'S B					111			3
KINGSTON MINING, INC.	GLEN ALUM MINE	MILBURN CREEK NEAR DOTHAN, WV 25917	126	254	276,375	393,305	209		4	10
KINGSTON MINING, INC.	KINGSTON NO. 2	DOTHAN, WV	168	253	380,506	561,359	252		4	10
KINGSTON RESOURCES, INC.	BELT TUNNEL MINE	MILBURN ROAD TO KINGSTON					170			10
KINGWOOD MINING CO., LLC	PLUM	LYON DISTRICT					63			39
LITTLE EAGLE COAL COMPANY, LLC	IKE FORK 5BLOCK DEEP	RT.16 FOLA ROAD 5.5 MILES SE OF BICKMO					84			34
LITTLE EAGLE COAL COMPANY, LLC	LICK BRANCH NO. 2	2.5 MILES EAST OF SWISS PO AT JODIE					170			10
LITTLE EAGLE COAL COMPANY, LLC	LITTLE EAGLE MINE	JEFFERSON DISTRICT					179			34
LO DOWN ENERGY, INC.	TRALEE MINE NO. 1	OFF WV RT. 10 ON BARKER'S CREEK IN WYO					334			55
MAMMOTH COAL COMPANY	ALLOY POWELLTON	JARRETT BRANCH					170			10
MAMMOTH COAL COMPANY	SLABCAMP	NEAR MAMMOTH, WEST VIRGINIA	108	258	242,009	1,067,398	103			20
MAPLE COAL COMPANY	MAPLE EAGLE NO. 1	5.4RT 61 TO ARMSTRONG CREEK RD., NEAR	93	249	197,604	413,861	176			10
MARFORK COAL CO., INC.	BRUSHY EAGLE	ELLIS CREEK, MONTCOAL, WV	128	229	270,834	423,187	176		6	41
MARFORK COAL CO., INC.	WHITE QUEEN	3 MILES UP PACKSVILLE RD OFF RT 3 NEAR					168			41
MARFORK COAL COMPANY	BECKLEY SEAM MINE	2MILES OFF RT. 1 UP WORKMANS CREEK					311			41
MARFORK COAL COMPANY INC.	HORSE CREEK EAGLE	1.5 MILES UP HORSE CREEK ROAD OFF RT. 3	108	239	217,573	386,087	176		4	41
MARFORK COAL COMPANY, INC.	ALLEN POWELLTON MINE	3.4 MILES SE OF DOROTHY IN MARSH FORK	58	249	123,438	299,760	170		6	41
MARFORK COAL COMPANY, INC.	COON CEDAR GROVE	WHITESVILLE	17		31,044		151			41
MARFORK COAL COMPANY, INC.	MARSH FORK	3 MILES UP PACKSVILLE ROAD OFF RT. 3	76	132	159,726	189,828	151		1	41
MARFORK COAL COMPANY, INC.	PARKER PEERLESS MINE	APPROX. 1.5 MILES OFF RT. 3, AT SUNDIA	8		9,152		167			41
MARFORK COAL COMPANY, INC.	SLIP RIDGE CEDAR GRO	3 MILES UP PACKSVILLE RD RT 3 NEAR WHI	128	246	285,389	550,823	151		5	41
MARFORK COAL COMPANY, INC.	SLIP RIDGE POWELLTON	1.8 MILES SE OF COLCORD					170			41
MCLEROY COAL CO.	MCLEROY MINE	GOSHORN RIDGE	985	284	2,198,966	9,479,586	36	1	37	26
METTIKI COAL, LLC (WV)	METTIKI E MINE	ON RT.93, 6 MILES EAST OF DAVIS, WV	229	279	460,916	2,105,803	71	1	7	47
MIDLAND TRAIL ENERGY, LLC	BC NO. 1	5 MILE HOLLOW, CAMPBELLS CREEK, KANAWH	117	270	295,435	1,024,837	103		6	20
MIDLAND TRAIL ENERGY, LLC	CAMPBELLS CREEK 7		325				121			20
MIDLAND TRAIL RESOURCES, LLC	MIDLAND TRAIL NO. 2	ROCK CLIFF ROAD					325			13
MIDLAND TRAIL RESOURCES, LLC	MIDLAND TRAIL NO. 3	RAINELLE					325			13
MIDLAND TRAIL RESOURCES, LLC	MIDLAND TRAIL NO. 4	RAINELLE					334			13
MINGO LOGAN COAL COMPANY	MOUNTAINEER II MINE	SHARPLES	331	361	827,503	1,892,923	157		3	23
NEWTOWN ENERGY, INC.	COALBURG NO. 1 MINE	4449 LEFT FORK OF JOES CREEK ROAD COMF	11	195	17,240		111			3
NEWTOWN ENERGY, INC.	COALBURG NO. 2 MINE	4449 LEFT FORK OF JOES CREEK COMFORT W					111			3
NEWTOWN ENERGY, INC.	COALBURG NO. 2A MINE	4449 LEFT FORK OF JOES CREEK COMFORT W					111			3
NEWTOWN ENERGY, INC.	EAGLE MINE	4449 LEFT FORK JOES CREEK COMFORT WV 2	62	198	104,708	83,597	176		2	3
NEWTOWN ENERGY, INC.	PEERLESS RACHEL MINE	4449 LEFT OF JOES CREEK ROAD COMFORT W	117	203	219,514	552,343	167		3	3
PAY CAR MINING, INC.	NO. 58	ON BOTTOM CRK. RD. ABOVE KIMBALL ELEME	10	275	21,201	19,751	342			24
PAY CAR MINING, INC.	NO.56 MINE	1 MILE ON BURK. MTN RD. OFF OF US 52 I			50		334			24
PAY CAR MINING, INC.	SPIDER RIDGE	PINEVILLE			25		319			55
PEN COAL CORP./KIAH CK. DIV.	DEEP MINE NO. 3	KIAH CREEK OF EAST FORK TWELVEPOLE CRE					111			50
PERFORMANCE COAL CO.	MONTCOAL NO. 7	RT 3 NEAR MONTCOAL					168			41
PINE RIDGE COAL CO.	BIG MOUNTAIN NO. 16	PRENTER, WV					111			3
PINE RIDGE COAL COMPANY, LLC	DOROTHY NO. 3 MINE	1 MILE SOUTH OF PRENTER, WV IN JARRELL					121			3
PINNACLE MINING CO., LLC	PINNACLE MINE	ROUTE 16 PINEVILLE, WV	474	268	1,080,428	3,037,253	344		23	55
POCAHONTAS COAL COMPANY, LLC	AFFINITY MINE	AFFINITY ROAD, COAL CITY, WV	242	194	508,567	721,247	344		2	41
POCAHONTAS COAL COMPANY, LLC	JOSEPHINE NO. 2 MINE	1 MILE S.E. OF JOSEPHINE, WV	69	175	140,372	108,524	357		1	41
POCAHONTAS COAL COMPANY, LLC	JOSEPHINE NO. 3	1 MILE S.E. OF JOSEPHINE, WV	53	73	71,793	77,608	344			41
RAMACO RESOURCES, LLC	STONECOAL BRANCH #2	RICH CREEK NEAR MAN					157			23
RAW COAL MINING CO., INC.	SEWELL MINE B	COUNTY RT. 14/1, 2.2 MILES NE OF DAV	33	232	63,410	93,435	285		2	24

COMPANY	MINE	GENERAL LOCATION	EMP	DAYS	HOURS	PRODUCTION	SEAM	FAT	INJ	CNTY
RAW COAL MINING CO., INC.	SEWELL MINE R	OFF COUNTY ROUTE 83/38, 1.83 MILES NW	12	151	17,152	34,255	285			24
RED BONE MINING COMPANY	CRAWDAD #1 PORTAL B	MAIDSVILLE, WV	53	242	100,494	356,893	29			31
REMINGTON, LLC	STOCKBURG NO. 2	NEAR CABIN CREEK					103			20
REMINGTON, LLC	WINCHESTER MINE	SHARON EXIT APPROX. 6 MILES S ON CABIN	179	270	426,086	1,000,993	137		8	20
RESURRECTION COAL CO., INC.	MINE NO. 2	JOHNNY CAKE BRANCH NEAR BARTLEY	10	240	20,266	26,013	252			24
RHINO EASTERN LLC	EAGLE 3	4619 BOLT ROAD BOLT, WV	39	271	103,421	210,909	195		1	55
RHINO EASTERN, LLC	EAGLE # 1	STATE RT. 99 NEAR BOLT, WV	27	271	68,863	35,009	176			41
RIO GROUP, INC.	COALBURG NO. 2 MINE	4.5 MILES ON WHITMAN ROAD, PINE GAP BR	27	264	65,165	170,339	111		1	23
RIVERS EDGE MINING, INC.	RIVERS EDGE MINE	WHARTON					170			3
ROARING CREEK COAL CO. LLC	ROARING CREEK MINE	NEAR ELLAMORE					285			49
ROCK "N" ROLL COAL CO., INC.	MINE NO. 3	IAEGER	17	154	30,472	74,094	216			24
ROCK "N" ROLL COAL CO., INC.	MINE NO. 7	PANTHER	9	78	16,184	22,740	252		1	24
ROCKHOUSE CREEK DEVELOPMENT	NO. 3A	DONALDSON BRANCH NEAR HAMPDEN, WV					168			30
ROCKHOUSE CREEK DEVELOPMENT CO	NO. 2	RICH CREEK NEAR MAN WV	67	232	134,245	150,307	154			23
ROCKHOUSE CREEK DEVELOPMENT CO	NO. 3	DONALDSON BRANCH NEAR GILBERT					168			30
ROCKHOUSE CREEK DEVELOPMENT CO	NO. 6	ROCKHOUSE CREEK NEAR MAN	1	1	1	147	168			23
ROCKHOUSE CREEK DEVELOPMENT CO	NO. 8	ROCKHOUSE CREEK NEAR MAN WV	130	230	264,060	343,097	168		2	30
ROCKHOUSE CREEK DEVELOPMENT CO	NO. 9	ROCKHOUSE CREEK NEAR MAN WV					154			23
ROCKHOUSE CREEK DEVELOPMENT LL	NO. 6A	ROCKHOUSE CREEK NEAR MAN, WV	6	38	9,980		168			23
ROCKHOUSE CREEK DEVELOPMENTLLC	3B	DONALDSON BRANCH	62	12	7,874	8,694	168			30
ROCKSPRING DEVELOPMENT, INC.	CAMP CK. MINE NO. 1	EAST LYNN (BROWNING FORK) - RIGHT FORK	398	229	879,590	2,404,373	121		6	50
RS MINING, INC.	CARETTA #3 MINE	RT. 16 0.8 MILE SW OF CARETTA, WV	14	173	16,986	74,378	285			24
S & M ENERGY RESOURCES, LLC	NO. 1	NEAR HORSE CREEK LAKE, WYOMING COUNTY,	9	12	968	514	252			55
SALLY ANN COAL COMPANY, INC.	MINE NO. 1	2.5 MILES EAST OF WELCH	2	21	645	47	318			24
SALLY ANN COAL COMPANY, INC.	MINE NO. 2	2.5 MILES EAST OF WELCH	10	201	21,098	36,142	318			24
SALLY ANN COAL COMPANY, INC.	MINE NO. 3	2.1 MILES SW OF KIMBALL ON RT. 52/17 O					319			24
SELAH CORPORATION	MINE NO. 2	1 MILE UP FIVEMILE HOLLOW OFF CAMPBELL	45	275	107,704	341,389	103		3	20
SELWYN COAL CORPORATION	JOHNNYCAKE MINE	1 MILE NORTHWEST OF NEAR IAEGER, WV ON	24	81	15,726	17,080	266			24
SOUTHERN WV RESOURCES, LLC	SPRUCE CREEK MINE	BIG BRANCH OFF RT. 65					111			30
SPARTAN MINING CO/dba/MAMMOTH	LAUREL COALBURG TUN.	NEAR MAMMOTH	7	233	15,472		111			20
SPARTAN MINING CO/dba/MAMMOTH	MAMMOTH # 2 GAS MINE	MAMMOTH, WV	2	18	381		168			20
SPARTAN MINING CO/dba/MAMMOTH	STOCKTON 130	NEAR MONTGOMERY	12	233	25,796		103			20
SPARTAN MINING COMPANY	HATFIELD ENERGY MINE	6 MILES ON ST RT 44 LITTLES CREEK					135			23
SPARTAN MINING COMPANY	JACKS BRANCH BUFFALO	UNEEDA					117			3
SPARTAN MINING COMPANY	LAUREL CK. COALBURG	UNEEDA					111			3
SPARTAN MINING COMPANY	LAUREL CREEK #8	NEAR DINGESS					111			30
SPARTAN MINING COMPANY	LOWER WAR EAGLE	PANTHER	58	230	130,359	248,839	195		1	24
SPARTAN MINING COMPANY	ROAD FORK #51 MINE	OFF OF RT. 97, 3 MILES SOUTH OF PINEVI	124	194	284,835	367,893	344		1	55
SPARTAN MINING COMPANY	RUBY ENERGY	DELBARTON	173	245	377,589	972,608	154		6	30
SPARTAN MINING COMPANY	VICTORY MINE	2 MILES SOUTH OF CRUM ON RT. 52					157			50
SPEED MINING, INC.	COON HOLLOW TUNNEL	WET BRANCH AND LONG BOTTOM CREEK OF CA	2		3,300		111			20
SPEED MINING, LLC	AMERICAN EAGLE MINE	200 REMINGTON COAL LANE, COAL FORK HOL	466	331	1,090,480	2,692,871	167		23	20
TEN-MILE COAL CO., INC.	NO. 4	RT.50 EAST, 4 MILES ON JARVISVILLE ROA	86	249	183,053	451,429	36		4	17
TIMCO ENERGY, INC.	MINE NO. 5	RT. 16 2.5 MILES SW OF WELCH, WV					293			24
TRIPLE G COAL COMPANY, INC.	MINE NO. 1	2 MILES NORTH OF KIMBALL ON ROUTE 52/6					318			24
TUNNEL RIDGE, LLC	TUNNEL RIDGE	BATTLE RUN RD.	449	356	1,005,703	8,259,367	36		10	35
UNITED COALS, INC.	STACY LYNN #2	END OF ISAAC'S RUN ROAD					36			1
VINDEX ENERGY CORP.	BISMARCK MINE	4786 BISMARCK RD., MT. STORM, WV	3	257	6,353		63			12
WEST VIRGINIA MINE POWER, INC.	MIDLAND TRAIL NO. 2	u00300803	17	114	16,678	15,006	325			13
WEST VIRGINIA MINE POWER, INC.	MIDLAND TRAIL NO. 3						3			13

COMPANY	MINE	GENERAL LOCATION	EMP	DAYS	HOURS	PRODUCTION	SEAM	FAT	INJ	CNTY
WEST VIRGINIA MINE POWER, INC.	MIDLAND TRAIL NO. 4	RAINELLE, WV					334			13
WEST VIRGINIA MINE POWER, INC.	MOUNTAINEER NO. 1	ANGEAN ROAD					334			13
WEST VIRGINIA MINE POWER, INC.	MTNEER POCAHONTAS 3	OFF ANJEAN ROAD					311			13
WF COAL SALES, INC.	WESTCHESTER MINE	RT. 7 TO LWR HENSLEY, TRN LFT ON WESTC	15	152	12,482	5,866	285		1	24
WHITE BUCK COAL COMPANY	GRASSY CREEK NO. 1	LEIVASY, WV	73	176	137,885	145,910	285		1	34
WHITE BUCK COAL COMPANY	HOMINY CREEK	SRT 20, NEAR LEIVASY, OPPOSITE GRASSY	51	197	115,647	168,218	285		1	34
WHITE BUCK COAL COMPANY	POCAHONTAS MINE	ANJEAN ROAD	13	195	33,271	8,413	70			13
WOLF RUN MINING COMPANY	IMPERIAL	S.E. OF BUCKHANNON NEAR TALLMANSVILLE,	5	202	8,240		80			49
WOLF RUN MINING COMPANY	SENTINEL	INTERSECTION OF RT.76&RT.119,3MI N.OF	264	365	607,956	1,404,668	87		2	1
WWMV, LLC	CAYMUS MINE	KEITH, WV					154			3
WWMV, LLC	SILVER OAK #1	RT. 3 KEITH					137			3
XMV, INC.	MINE NO. 35	ELBERT, WV	47	250	118,281	119,006	344			24
XMV, INC.	MINE NO. 37	1 MILE NE OF ELBERT RT. 13	14	85	10,516	11,862	344			24
XMV, INC.	MINE NO. 39	ELBERT, WV	127	224	321,255	353,168	344		1	24
XMV, INC.	MINE NO. 40	ECKMAN, WV	50	251	116,364	194,043	323			24
XMV, INC.	MINE NO.42	ECKMAN, WV	69	251	171,945	256,878	334			24



## FY 2014 DIRECTORY OF UNDERGROUND MINE ADDRESSES

ACI TYGART VALLEY  
LEER MINE  
1200 TYGART DRIVE  
GRAFTON WV 26354-0000  
U00200406A

ALEX ENERGY, INC.  
JERRY FORK EAGLE  
2691 LITTLE BIRCH ROAD  
SUTTON WV 26601-0000  
U00300798

ALEX ENERGY, INC.  
SUGARCAMP MINE  
2691 LITTLE BIRCH ROAD  
SUTTON WV 26601-0000  
U00301497

AMBUSH MINING, INC.  
AMBUSH NO. 2 MINE  
HC 32, BOX 588  
CARETTA WV 24892-0000  
U00016483

AMBUSH MINING, INC.  
MINE NO. 3  
HC 32 BOX 588  
CARETTA WV 24892-0000  
U00400604A

ANKER WV MINING COMPANY, INC.  
BAYBECK DEEP MINE  
P. O. BOX 49  
ECCLES WV 25836-0000  
U00001984F

APOGEE COAL CO DBA ARCH OF WV  
WINIFREDE DEEP  
HC 61 BOX 156  
YOLYN WV 25654-0000  
U00502692

APPALACHIAN MINING & REC.  
NO. 1  
1316 PORTER ROAD  
CATLETTSBURG KY 41129-0000  
U00500507A

APPALACHIAN MINING & REC.  
STONECOAL  
1316 PORTER ROAD  
CATTLESBURG KY 41129-0000  
E000007500

ARACOMA COAL CO., INC.  
CEDAR GROVE NO. 1  
P O BOX 1120  
HOLDEN WV 25625-0000  
U00500308

ARACOMA COAL COMPANY  
CEDAR GROVE #2  
P O BOX 1120  
HOLDEN WV 25625-0000  
U000503008

ARACOMA COAL COMPANY, INC.  
ARACOMA ALMA NO. 1  
PO BOX 1120  
HOLDEN WV 25625-1120  
U00500699

ARACOMA COAL COMPANY, INC.  
HERNSHAW MINE  
PO BOX 1120  
HOLDEN WV 25625-1120  
U00500499

ARACOMA COAL COMPANY, INC.  
LAUREL CREEK MINE #1  
P O BOX 1120  
HOLDEN WV 25625-0000  
U00507292B

ARACOMA COAL COMPANY, INC.  
LAUREL CREEK MINE #2  
P O BOX 1120  
HOLDEN WV 25625-0000  
U00501091D

ARACOMA COAL COMPANY, INC.  
LAUREL CREEK MINE #6  
P O BOX 1120  
HOLDEN WV 25625-0000  
U00502791D

ARGUS ENERGY WV LLC  
DEEP MINE NO. 7  
P O BOX 190  
LOVELY KY 41231-0190  
U00503898A

ARGUS ENERGY WV LLC  
NO. 11  
P O BOX 1190  
LOVELY KY 41231-0000  
U000501906

ARGUS ENERGY WV, LLC  
DEEP MINE NO. 8  
P O BOX 190  
LOVELY KY 41231-0000  
U00502392A

ARGUS ENERGY WV, LLC  
MINE 10  
9104 TWELVEPOLE CREEK RD  
DUNLOW WV 25511-0000  
U0502392-A

ATLANTIC LEASECO LLC  
KING COAL NO. 1 MINE  
323 FAIRVIEW HEIGHTS ROAD  
SUMMERSVILLE WV 26651-0000  
EM0000078C

BANDMILL COAL CORPORATION  
WADE EAGLE  
PO BOX 1076  
HOLDEN WV 25625-0000  
U00021383A

BAYLOR MINING, INC.  
BECKLEY CRYSTAL  
P. O. BOX 577  
MABSCOTT WV 25871-0000  
U00402199

BAYLOR MINING, INC.  
BECKLEY NO.3  
P.O.BOX 577  
MABSCOT WV 25871-0000  
U00402595B

BAYLOR MINING, INC.  
KEPLER SEWELL MINE  
P.O. BOX 577  
MABSCOTT WV 25871-0000  
U00400208

BIG RIVER MINING, LLC  
BROAD RUN MINE  
P O BOX 960  
NEW HAVEN WV 25265-0000  
U00301605

BLACK ARROW COAL CORPORATION  
NO. 1  
PO BX 1247  
WISE VA 24293-0000  
U0401308-A

BLACK STALLION COAL CO., LLC  
BLACK STALLION MINE  
P. O. BOX 179  
WHARTON WV 25208-0000  
U00501304

BLUE RIDGE MINING, LLC  
NO. 1  
P.O. BOX 214  
IAEGER WV 24844-0214  
U00400707

BRIER CREEK COAL CO., LLC  
BRIER CREEK NO. 1  
1295 ASHFORD HILL ROAD  
ASHFORD WV 25009-0000  
U00500805

BRODY MINING, LLC  
BRODY MINE NO. 1  
P O BOX 179  
WHARTON WV 25208-0000  
U0501304-A

BROOKS RUN MINING COMPANY, LLC  
COVE MOUNTAIN DEEP  
25 LITTLE BIRCH ROAD  
SUTTON WV 26601-0000  
U00200105

BROOKS RUN MINING COMPANY, LLC  
CUCUMBER MINE  
208 BUSINESS STREET  
BECKLEY WV 25801-0000  
U00400101

BROOKS RUN MINING COMPANY, LLC  
HORSE CREEK NO. 1  
208 BUSINESS STREET  
BECKLEY WV 25801-0000  
U00401207

BROOKS RUN MINING COMPANY, LLC  
JACKSON BRIDGE  
2691 LITTLE BIRCH ROAD  
SUTTON WV 26601-0000  
U00201208

BROOKS RUN MINING COMPANY, LLC  
MINE NO. 4  
2691 LITTLE BIRCH ROAD  
SUTTON WV 26601-0000  
U00000620F

BROOKS RUN MINING COMPANY, LLC  
POPLAR RIDGE NO. 1  
2691 LITTLE BIRCH ROAD  
SUTTON WV 26601-0000  
U00202100

BROOKS RUN MINING COMPANY, LLC  
STILL RUN NO.3  
208 BUSINESS STREET  
BECKLEY WV 25801-0000  
U00400996

BROOKS RUN MINING COMPANY, LLC  
WYOMING NO. 2  
208 BUSINESS STREET  
BECKLEY WV 25801-0000  
U00401289

C & A COAL CO.  
MOUNTAIN FORK NO. 1  
P.O. BOX 1030  
BLUEFIELD VA 24605-1030  
U00401995

C & A COAL CO.  
MOUNTAIN FORK NO. 2  
PO BOX 1030  
BLUEFIELD VA 24605-1030  
U00401995A

CARTER ROAG COAL COMPANY  
PLEASANT HILL  
1023 LANHAM CEMETARY RD.  
TALLMANSVILLE WV 26237-0000  
U00104391B

CATENARY COAL COMPANY  
LAUREL FORK DEEP  
100 TOMS FORK ROAD  
ESKDALE WV 25075-0000  
U00300198

CHAD COAL CORP.  
JOLO  
P.O. BOX 890  
OAKWOOD VA 24631-0890  
U00401394B

CHIEF MINING, INC.  
JOE BRANCH NO. 4  
PO BOX 446  
GLEN DANIEL WV 25844-0000  
U00400297G

CHIEF MINING, INC.  
NO. 3  
PO BOX 446  
GLEN DANIEL WV 25844-0000  
U00402595C

CK COAL CORPORATION  
MINE NO. 5  
P O BOX 1805  
GILBERT WV 25621-0000  
U00503108

CLIFFS LOGAN COUNTY COAL, LLC  
DINGESS CHILTON MINE  
P O BOX 446  
MAN WV 25635-0000  
U00502008A

CLIFFS LOGAN COUNTY COAL, LLC  
POWELLTON NO. 1 MINE  
P O BOX 446  
MAN WV 25635-0000  
U00505392B

CLIFFS LOGAN COUNTY COAL, LLC  
LOWER WAR EAGLE MINE  
P.O. BOX 446  
MAN WV 25635-0000  
U00400299A

COAL MAC DBA PHOENIX COAL MAC  
COALBURG NO. 2 MINE  
P. O. BOX 1050 MINE ROAD  
HOLDEN WV 25625-1050  
U00501096A

COAL RIVER MINING, LLC  
FORK CREEK NO. 1  
P. O. BOX 79  
ALUM CREEK WV 25003-0000  
U00502298B

COAL RIVER MINING, LLC  
FORK CREEK NO. 10 MI  
P O BOX 79  
ALUM CREEK WV 02500-3000  
U00500509

COAL RIVER MINING, LLC  
MINE NO. 3  
P O BOX 79  
ALUM CREEK WV 25003-0000  
U00501203

COAL RIVER MINING LLC  
MINE # 11  
P O BOX 79  
ALUM CREEK WV 25003-0000  
U00501003A

COBRA NATURAL RESOURCES, LLC  
MOUNTAINEER ALMA-A  
P. O. BOX 40  
WHARNCLIFFE WV 25651-0000  
U00503897A

COLONY BAY COAL CO.  
SWEET BIRCH MINE  
P O BOX 29  
WHARTON WV 25208-0000  
U0007185-A

CONSOL OF KENTUCKY, INC.  
NORTHERN MINGO NO. 1  
P.O.BOX 76  
NAGATUCK WV 25685-0000  
U00505789C

CONSOLIDATION COAL CO.  
NO. 1  
P.O. BOX 1247  
CANONSBURG PA 15317-0000  
U00401308

CONSOLIDATION COAL COMPANY  
LAUREL FORK  
1000 CONSOL ENERGY DRIVE  
CANONSBURG PA 15317-0000  
U00400411

COYOTE COAL COMPANY, LLC  
MINE NO. 1  
63 CORPORATE CENTRE  
SCOTT DEPOT WV 25660-7841  
U00303693C

DANA MINING COMPANY, LLC  
CRAWDAD NO. 1  
308 DENTS RUN ROAD  
MORGANTOWN WV 26501-0000  
U00007683B

DELBARTON MINING COMPANY  
BIAS LO. CEDAR GROVE  
PO BOX 1098  
HOLDEN WV 25625-0000  
U00501996

CONSOL OF KENTUCKY INC  
MT-34  
P O BOX 76  
NAGATUCK WV 25685-0000  
U00500310A

CONSOL OF KENTUCKY, INC.  
NORTHERN MINGO NO. 2  
P.O. BOX 76  
NAGATUCK WV 25685-0000  
U505789-AC

CONSOLIDATION COAL CO.  
ROBINSON RUN NO. 95  
79 CAMP RUN ROAD  
MANNINGTON WV 26582-0000  
D00004786S

COYOTE COAL COMPANY, LLC  
BC NO. 1  
63 CORPORATE CENTRE  
SCOTT DEPOT WV 25560-7841  
U00301503

COYOTE COAL COMPANY, LLC  
WINCHESTER MINE  
P. O. BOX 43  
DAWES WV 25054-0000  
U00300803

DANA MINING COMPANY, LLC  
PRIME NO. 1  
308 DENTS RUN ROAD  
MORGANTOWN WV 26501-0000  
U00000251B

DOUBLE BONUS COAL CO.  
NO. 65  
P.O. BOX 1085  
BECKLEY WV 25802-1085  
U00400202

CONSOL OF KENTUCKY INC.  
ALMA NO. 1 MINE  
P O BOX 76  
NAUGATUCK WV 25685-0000  
U00500705

CONSOLIDATION COAL CO.  
BLACKSVILLE NO. 2  
46226 NATIONAL RD.  
ST. CLAIRSVILLE OH 43950-0000  
D00005744

CONSOLIDATION COAL CO.  
SHOEMAKER  
RD 1, BOX 62A  
DALLAS WV 26036-0000  
D00004791

COYOTE COAL COMPANY, LLC  
BC NO. 2  
63 CORPORATE CENTRE  
SCOTT DEPOT WV 25560-7841  
U00301603

D & H MINING, INC.  
NO. 1  
2703 STEELSBURG HWY  
CEDAR BLUFF VA 24609-0000  
U00401094A

DARTY LEASING, INC.  
MINE NO. 6  
P.O. BOX 480  
IAEGER WV 24844-0480  
U00401198E

DOUBLE TAKE MINING CO., INC.  
MINE NO. 1  
BOX 1084  
BLUEFIELD VA 24605-1084  
U00400687B

CONSOL OF KENTUCKY INC.  
BRONZITE III  
P.O. BOX 76  
NAGATUCK WV 25685-0000  
U00005785C

CONSOLIDATION COAL CO.  
LOVERIDGE  
151 JOHNNY CAKE RD.  
METZ WV 26585-0000  
D00000403

CONSOLIDATION COAL CO.  
SQUIRE JIM NO. 2  
1000 CONSOL ENERGY DRIVE  
CANONSBURG PA 15317-0000  
U00400304B

COYOTE COAL COMPANY, LLC  
CAMPBELLS CREEK 7  
63 CORPORATE CENTRE  
SCOTT DEPOT WV 25560-7841  
U00300604A

DANA MINING COMPANY, LLC  
ARCO NO. 1  
308 DENTS RUN ROAD  
MORGANTOWN WV 26501-0000  
U00100995C

DB COAL MINING, LLC  
NO. 1  
P O BOX 301  
CHAPMANVILLE WV 25508-0000  
U00500507

EAGLE ENERGY, INC.  
MINE NO. 2  
782 ROBINSON CREEK ROAD  
MADISON WV 25130-0000  
U0003483-D

EAGLE ENERGY, INC. MINE NO. 3 782 ROBINSON CREEK ROAD MADISON WV 25130-0000 U0003483-E	EASTERN ASSOCIATED COAL CORP. CANDICE NO. 2 MINE P. O. BOX 29 WHARTON WV 25208-0000 U00500793A	EASTERN ASSOCIATED COAL CORP. FEDERAL NO 2 1044 MIRACLE RUN ROAD FAIRVIEW WV 26570-0000 D00004563	EASTERN ASSOCIATED COAL CORP. HARRIS NO. 1 54912 POND FORK ROAD WHARTON WV 25028-9753 D00004345
EASTERN ASSOCIATED COAL CORP. LIGHTFOOT NO. 2 P.O. BOX 29 WHARTON WV 25208-0000 D00009584	EASTERN ASSOCIATED COAL CORP. MATEWAN TUNNEL 54912 POND FORK ROAD WHARTON WV 25208-0000 U00509186	EASTERN ASSOCIATED COAL CORP. POWELLTON TUNNEL 54912 POND FORK ROAD WHARTON WV 25208-0000 U0500497-C	EASTERN ASSOCIATED COAL CORP. WHARTON NO. 1 P.O. BOX 29 WHARTON WV 25208-0000 D00009727
EASTERN ASSOCIATED COAL CORP. WINIFREDE 13 P. O. BOX 29 WHARTON WV 25208-0000 U00500693A	EASTERN ASSOCIATED COAL CORP. WINIFREDE NO. 15 P. O. BOX 29 WHARTON WV 25208-0000 U00501896A	EASTERN ASSOCIATED COAL LLC CAMPBELLS CK. NO.11B P O BOX 29 POND FORK ROAD WHARTON WV 25208-0000 U000014382	EASTERN ASSOCIATED COAL, LLC BLACK OAK MINE P O BOX 29 WHARTON WV 25208-0000 U00014982
EASTERN ASSOCIATED COAL, LLC CAMPBELLS CK. NO. 10 P O BOX 29 WHARTON WV 25208-0000 U014382-AB	EASTERN ASSOCIATED COAL, LLC FARLEY EAGLE MINE P O BOX 29 WHARTON WV 25208-0000 U004783-CD	EASTERN ASSOCIATED COAL, LLC HERNSHAW 14A MINE P. O. BOX 29 WHARTON WV 25208-0000 U00007385B	ELK RUN COAL CO., INC. BLACK KING I-N. PORT P. O. BOX 497 SYLVESTER WV 25193-0000 U0506492-A
ELK RUN COAL CO., INC. BLACK KNIGHT II P. O. BOX 457 SYLVESTER WV 25193-0000 U00500994	ELK RUN COAL CO., INC. BLACK KNIGHT II S.P. P. O. BOX 457 SYLVESTER WV 25193-0000 U0500994-A	ELK RUN COAL CO., INC. BLACK QUEEN MINE P.O. BOX 457 SYLVESTER WV 25193-0000 D00010712	ELK RUN COAL CO., INC. CASTLE MINE P. O. BOX 457 SYLVESTER WV 25193-0000 D00011373
ELK RUN COAL CO., INC. HUNTER PEERLESS MINE P O BOX 497 SYLVESTER WV 25193-0000 U00502207	ELK RUN COAL CO., INC. LAUREL ALMA P.O. BOX 497 SYLVESTER WV 25193-0000 U00301894	ELK RUN COAL CO., INC. LAUREL EAGLE P.O. BOX 497 SYLVESTER WV 25193-0000 U00300894	ELK RUN COAL CO., INC. ROCKHOUSE POWELLTON P O BOX 457 SYLVESTER WV 25193-0000 U00300294
ELK RUN COAL CO., INC. ROUNDBOTTOM POWELLTO P. O. BOX 497 SYLVESTER WV 25193-0000 U00500305	EMERALD PROCESSING, LLC COALBURG NO. 1 MINE P O BOX 189 COMFORT WV 25049-0000 U00500302A	EMERALD PROCESSING, LLC EAGLE MINE P O BOX 189 COMFORT WV 25049-0000 U017983-AB	EMERALD PROCESSING, LLC PEERLESS RACHEL MINE P O BOX 189 COMFORT WV 25049-0000 U00500504B

FOOLS GOLD ENERGY CORPORATION NO. 17 PO BOX 2037 PIKEVILLE KY 41502-0000 U00401107B	FRASURE CREEK MINING, LLC ISABAN DEEP MINE #3 PO BOX 100 OAK HILL WV 25901-0000 U00501706	FRASURE CREEK MINING, LLC MINE NO. 15 PO BOX 100 OAK HILL WV 25901-0000 U00300606	FRASURE CREEK MINING, LLC NO. 11 PO BOX 100 OAK HILL WV 25901-0000 U00301206
FRONTIER COAL COMPANY DOUBLE CAMP NO. 1 P.O. BOX 1085 BECKLEY WV 25802-1085 U00400107	GATEWAY EAGLE COAL CO, LLC FARLEY EAGLE MINE PO BOX 29 POND FORK ROAD WHARTON WV 25208-0000 U004783-CE	GATEWAY EAGLE COAL COMPANY LLC CAMPBELLS CK NO. 10 P O BOX 57 WHARTON WV 25208-0000 U014382-AC	GATEWAY EAGLE COAL COMPANY LLC GATEWAY EAGLE MINE P O BOX 88 WHARTON WV 25208-0000 D00008482B
GEMCO ENERGY, INC. SQUIRE JIM NO.2 MINE PO. BOX 336 MULLENS WV 25882-0336 U400304B-A	GLEN ALUM OPERATIONS, LLC ALMA MINE NO. 2 P O BOX 110 WHARNCLIFFE WV 25651-0000 U00503988B	GLEN ALUM OPERATIONS, LLC LOWER ALMA MINE NO 6 P O BOX 110 WHARNCLIFFE WV 25651-0000 U00500508	GLEN ALUM OPERATIONS, LLC POND CREEK MINE NO.1 P O BOX 110 WHARNCLIFFE WV 25651-0000 U00500298B
GLEN ALUM OPERATIONS, LLC UPPER CEDAR GROVE 3 P O BOX 110 WHARNCLIFFE WV 25608-0000 U00504892D	GLEN ALUM OPERATIONS, LLC UPPER CEDAR GROVE 4 P O BOX 110 WHARNCLIFFE WV 25608-0000 U00501199E	GLEN ALUM OPERATIONS, LLC UPPER CEDAR GROVE 5 P O BOX 110 WHARNCLIFFE WV 25661-0000 U0503988-E	GLOW WORM COAL COMPANY MINE NO. 5 278 DOVER ST., PO BOX 822 NORTH TAZEWELL VA 24630-0822 U00018483E
GLOW WORM COAL COMPANY NO. 32 P.O. BOX 822 NORTH TAZEWELL VA 24630-0822 U00401295C	GREENBRIER MINERALS, LLC MIDLAND TRAIL NO. 2 P.O. BOX G RUPERT WV 25984-0000 U300401C-B	GREENBRIER MINERALS, LLC MTNEER POCAHONTAS #3 P.O. BOX G RUPERT, WV 25984 WV 25984-0000 U301205A-B	GREENBRIER MINERALS, LLC MTNR POCAHONTAS NO 1 P.O. BOX G RUPERT WV 25984-0000 U0301205-B
GREENBRIER SMOKELESS COAL, LLC MOUNTAINEER NO. 1 P. O. BOX O RUPERT WV 25984-0000 U00301205	GREENBRIER SMOKELESS COAL, LLC MTNEER POCAHONTAS 3 P. O. BOX O RUPERT WV 25984-0000 U00301205A	HANOVER RESOURCES, LLC CAYMUS MINE P O BOX 2268 BECKLEY WV 25802-0000 U0300909-A	HANOVER RESOURCES, LLC SILVER OAK P O BOX 2268 BECKLEY WV 25802-0000 U0300709-A
HARMAN BRANCH MINING, INC. MINE NO. 2 HC 32 BOX 588 CARETTA WV 24892-0588 U00400604	HAWTHORNE COAL CO., INC. SAWMILL RUN MINE 245 ENOXY BLVD. TALLMANSVILLE WV 26237-0000 D00000184	HIGHLAND MINING COMPANY HIGHLAND COAL HF P O BOX 1097 HOLDEN WV 25625-0000 U00000616	HILLSIDE MINING COMPANY WORKMAN BRANCH DEEP P O BOX 29 WHARTON WV 25208-0000 U00500309

ICG BECKLEY, LLC  
BECKLEY POCAHONTAS  
P. O. BOX 49  
ECCLES WV 25836-0000  
U00301195A

INDEPENDENCE COAL CO., INC.  
JACK'S BR. B. C. #2  
782 ROBINSON CREEK ROAD  
MADISON WV 25130-0000  
U0501695-B

INDEPENDENCE COAL CO., INC.  
WHITE OAK DEEP MINE  
782 ROBINSON CREEK ROAD  
MADISON WV 25130-0000  
U00502191

KINGSTON MINING, INC.  
KINGSTON NO. 2  
600 RESOURCE DRIVE  
SCARBRO WV 25917-0000  
U00300601

LITTLE EAGLE COAL COMPANY, LLC  
LICK BRANCH NO. 2  
P.O. BOX 134  
BICKMORE WV 25019-0134  
U00000288A

MAMMOTH COAL COMPANY  
SLABCAMP  
P. O. BOX 150  
CANNELTON WV 25036-0000  
U00301002

MARFORK COAL COMPANY  
BECKLEY SEAM MINE  
P. O. BOX 457  
WHITESVILLE WV 25209-0000  
U00301708

INDEPENDENCE COAL CO., INC.  
ALLEGIANCE MINE  
782 ROBINSON CREEK ROAD  
MADISON WV 25130-0000  
U00507991

INDEPENDENCE COAL CO., INC.  
JACKS BR. BUFFALO CK  
782 ROBINSON CREEK ROAD  
MADISON WV 25130-0000  
U00501695

INMAN COAL  
RANDOLPH MINE  
P O BOX 189  
PEYTONA WV 25154-0000  
D000101-82

KINGSTON RESOURCES, INC.  
BELT TUNNEL MINE  
600 RESOURCE DR.  
SCARBRO WV 25917-0000  
U00000428C

LITTLE EAGLE COAL COMPANY, LLC  
LITTLE EAGLE MINE  
P. O. BOX 134  
BICKMORE WV 25019-0000  
U00201495

MAPLE COAL COMPANY  
MAPLE EAGLE NO. 1  
323 FAIRVIEW HEIGHTS ROAD  
SUMMERSVILLE WV 26651-0000  
U00301906

MARFORK COAL COMPANY INC.  
HORSE CREEK EAGLE  
P.O. BOX 457  
WHITESVILLE WV 25209-0000  
U00300104

INDEPENDENCE COAL CO., INC.  
ALLEGIANCE NO. 2  
782 ROBINSON CREEK ROAD  
MADISON WV 25130-0000  
U00500594

INDEPENDENCE COAL CO., INC.  
JUSTICE #1 MINE  
782 ROBINSON CREEK ROAD  
MADISON WV 25130-0000  
U00501398

JARRELL'S BRANCH COAL COMPANY  
JARRELL'S BR. SOUTH  
308 SCHOOL HOUSE ROAD  
SETH WV 25181-0000  
U00501403

KINGWOOD MINING CO., LLC  
PLUM  
4615 YORKS RUN RD.  
NEWBURG WV 26410-0000  
U00100893C

LO DOWN ENERGY, INC.  
TRALEE MINE NO. 1  
P.O. BOX 421  
HURLEY VA 24620-0421  
U00400806

MARFORK COAL CO., INC.  
BRUSHY EAGLE  
P.O. BOX 457  
WHITESVILLE WV 25209-0457  
U00300693B

MARFORK COAL COMPANY, INC.  
ALLEN POWELLTON MINE  
P. O. BOX 457  
WHITESVILLE WV 25209-0000  
U00300204

INDEPENDENCE COAL CO., INC.  
CEDAR GROVE NO. 1  
P.O. BOX 457  
WHITESVILLE WV 25209-0000  
U00502196B

INDEPENDENCE COAL CO., INC.  
TUNNEL MINE  
P.O. BOX 457  
WHITESVILLE WV 25209-0000  
U00301799

KINGSTON MINING, INC.  
GLEN ALUM MINE  
600 RESOURCE DRIVE  
SCARBRO WV 25917-0000  
U00300496

LITTLE EAGLE COAL COMPANY, LLC  
IKE FORK 5BLOCK DEEP  
P.O. BOX 134  
BICKMORE WV 25019-0000  
U00201310

MAMMOTH COAL COMPANY  
ALLOY POWELLTON  
P. O. BOX 150  
CANNELTON WV 25036-0000  
U00301807A

MARFORK COAL CO., INC.  
WHITE QUEEN  
P.O. BOX 457  
WHITESVILLE WV 25209-0457  
U00500393A

MARFORK COAL COMPANY, INC.  
COON CEDAR GROVE  
P. O. BOX 457  
WHITESVILLE WV 25209-0000  
U00300900

MARFORK COAL COMPANY, INC.  
MARSH FORK  
P.O. BOX 457  
WHITESVILLE WV 25209-0000  
U00301394

MCELROY COAL CO.  
McELROY MINE  
57 GOSHORN WOODS RD.  
CAMERON WV 26033-0000  
U00003383

MIDLAND TRAIL RESOURCES, LLC  
MIDLAND TRAIL NO. 2  
P.O. BOX O  
RUPERT WV 25984-0000  
U00300401C

NEWTOWN ENERGY, INC.  
COALBURG NO. 1 MINE  
P. O. BOX 189  
COMFORT WV 25049-0000  
U00500302

NEWTOWN ENERGY, INC.  
PEERLESS RACHEL MINE  
P O BOX 189  
COMFORT WV 25049-0000  
U00500504

PEN COAL CORP./KIAH CK. DIV.  
DEEP MINE NO. 3  
PO BOX 190  
LOVELY KY 41231-0000  
U00502893A

PINNACLE MINING CO., LLC  
PINNACLE MINE  
P.O. BOX 338  
PINEVILLE WV 24874-0338  
U00020483A

MARFORK COAL COMPANY, INC.  
PARKER PEERLESS MINE  
P. O. BOX 457  
WHITESVILLE WV 25209-0000  
U00301406

METTIKI COAL, LLC (WV)  
METTIKI E MINE  
293 TABLE ROCK ROAD  
OAKLAND MD 21550-0000  
U00200104

MIDLAND TRAIL RESOURCES, LLC  
MIDLAND TRAIL NO. 3  
P.O. BOX O  
RUPERT WV 25984-0000  
U00300797B

NEWTOWN ENERGY, INC.  
COALBURG NO. 2 MINE  
P O BOX 189  
COMFORT WV 25049-0000  
U00601087

PAY CAR MINING, INC.  
NO. 58  
P.O. BOX 1085  
BECKLEY WV 25802-1085  
U00401098B

PERFORMANCE COAL CO.  
MONTCOAL NO. 7  
P.O. BOX 457  
WHITESVILLE WV 25209-0000  
U00001383

POCAHONTAS COAL COMPANY, LLC  
AFFINITY MINE  
109 APPALACHIAN DRIVE  
BECKLEY WV 25801-0000  
U00015282A

MARFORK COAL COMPANY, INC.  
SLIP RIDGE CEDAR GRO  
P. O. BOX 457  
WHITESVILLE WV 25209-0000  
U00302100

MIDLAND TRAIL ENERGY, LLC  
BC NO. 1  
P.O. BOX 366  
TAD WV 25201-0000  
U0301503-A

MIDLAND TRAIL RESOURCES, LLC  
MIDLAND TRAIL NO. 4  
P.O. BOX O  
RUPERT WV 25984-0000  
U00300897B

NEWTOWN ENERGY, INC.  
COALBURG NO. 2A MINE  
P O BOX 189  
COMFORT WV 25049-0000  
U00500810

PAY CAR MINING, INC.  
NO.56 MINE  
P.O. BOX 1085  
BECKLEY WV 25802-1085  
U00401498A

PINE RIDGE COAL CO.  
BIG MOUNTAIN NO. 16  
P O BOX 189  
COMFORT WV 24910-0000  
U00505391

POCAHONTAS COAL COMPANY, LLC  
JOSEPHINE NO. 2 MINE  
109 APPALACHIAN DRIVE  
BECKLEY WV 25801-0000  
U00303692E

MARFORK COAL COMPANY, INC.  
SLIP RIDGE POWELLTON  
P. O. BOX 457  
WHITESVILLE WV 25209-0000  
U00301399

MIDLAND TRAIL ENERGY, LLC  
CAMPBELLS CREEK 7  
P.O. BOX 366  
TAD WV 25201-0000  
U300604A-A

MINGO LOGAN COAL COMPANY  
MOUNTAINEER II MINE  
P. O. BOX E  
SHARPLES WV 25183-0000  
U00503197

NEWTOWN ENERGY, INC.  
EAGLE MINE  
PO BOX 189  
COMFORT WV 25049-0000  
U017983-AA

PAY CAR MINING, INC.  
SPIDER RIDGE  
P.O. BOX 1085  
BECKLEY WV 25802-1085  
U00400808

PINE RIDGE COAL COMPANY, LLC  
DOROTHY NO. 3 MINE  
P O BOX 189  
COMFORT WV 24910-0000  
U00500506

POCAHONTAS COAL COMPANY, LLC  
JOSEPHINE NO. 3  
109 APPALACHIAN DRIVE  
BECKLEY WV 25801-0000  
U00303692F

RAMACO RESOURCES, LLC  
STONECOAL BRANCH #2  
250 WEST MAIN ST. STE. 210  
LEXINGTON KY 40507-0000  
U000502596

REMINGTON, LLC  
STOCKBURG NO. 2  
63 CORPORATE CENTRE DR.  
SCOTT DEPOT WV 25560-0000  
U00006483A

RHINO EASTERN, LLC  
EAGLE # 1  
P. O. BOX 260  
BOLT WV 25817-0000  
U00400591B

ROCK "N" ROLL COAL CO., INC.  
MINE NO. 3  
4641 GREENBRIER MT. RD.  
PANTHER WV 24872-0000  
U00401196

ROCKHOUSE CREEK DEVELOPMENT CO  
NO. 3  
P. O. BOX 1389  
GILBERT WV 25621-0000  
U00503099

ROCKHOUSE CREEK DEVELOPMENT LL  
NO. 6A  
P O BOX 1389  
GILBERT WV 25621-0000  
U00501607

S & M ENERGY RESOURCES, LLC  
NO. 1  
367 MANSFIELD AVENUE  
PITTSBURGH PA 15220-0000  
U00400410

RAW COAL MINING CO., INC.  
SEWELL MINE B  
P.O. BOX 1030  
BLUEFIELD VA 24605-0000  
U00400308A

REMINGTON, LLC  
WINCHESTER MINE  
63 CORPORATE CENTRE DR.  
SCOTT DEPOT WV 25560-0000  
U0300803A

RIO GROUP, INC.  
COALBURG NO. 2 MINE  
P. O. BOX D  
HOLDEN WV 25625-0000  
U501096A-A

ROCK "N" ROLL COAL CO., INC.  
MINE NO. 7  
4641 GRENBRIER MT., RD.  
PANTHER WV 24872-0000  
U00400503

ROCKHOUSE CREEK DEVELOPMENT CO  
NO. 6  
P. O. BOX 1389  
GILBERT WV 25621-0000  
U00500887D

ROCKHOUSE CREEK DEVELOPMENTLLC  
3B  
P O BOX 1389  
GILBERT WV 25621-0000  
U00500412

SALLY ANN COAL COMPANY, INC.  
MINE NO. 1  
P.O. BOX 770  
BLUEFIELD WV 24701-0770  
U00007384B

RAW COAL MINING CO., INC.  
SEWELL MINE R  
P.O. BOX 1030  
BLUEFIELD VA 24605-0000  
U00401106

RESURRECTION COAL CO., INC.  
MINE NO. 2  
P.O. BOX 208  
JOLO WV 24850-0208  
U00000316D

RIVERS EDGE MINING, INC.  
RIVERS EDGE MINE  
P. O. BOX 29  
WHARTON WV 25208-0000  
U00502700

ROCKHOUSE CREEK DEVELOPMENT  
NO. 3A  
P O BOX 1389  
GILBERT WV 25621-0000  
U00503199

ROCKHOUSE CREEK DEVELOPMENT CC  
NO. 8  
P O BOX 1389  
GILBERT WV 25621-0000  
U00500204

ROCKSPRING DEVELOPMENT, INC.  
CAMP CK. MINE NO. 1  
P. O. BOX 390  
EAST LYNN WV 25512-0000  
U00002584

SALLY ANN COAL COMPANY, INC.  
MINE NO. 2  
P.O. BOX 770  
BLUEFIELD WV 24701-0770  
U00007384C

RED BONE MINING COMPANY  
CRAWDAD #1 PORTAL B  
PO BOX 60  
DELLSLOW WV 26531-0000  
U007683B-A

RHINO EASTERN LLC  
EAGLE 3  
PO BOX 260  
BOLT WV 25817-0000  
U00301710

ROARING CREEK COAL CO. LLC  
ROARING CREEK MINE  
1023 LANHAM CEMETARY RD.  
TALLMANSVILLE WV 26237-0000  
U00201610

ROCKHOUSE CREEK DEVELOPMENT CC  
NO. 2  
P. O. BOX 1389  
GILBERT WV 25621-0000  
U00506489D

ROCKHOUSE CREEK DEVELOPMENT CC  
NO. 9  
P O BOX 1389  
GILBERT WV 25621-0000  
U00500501

RS MINING, INC.  
CARETTA #3 MINE  
P.O. BOX 1090  
OCEANA WV 24870-1090  
U00400891B

SALLY ANN COAL COMPANY, INC.  
MINE NO. 3  
PO BOX 770  
BLUEFIELD WV 24701-0000  
U00401007



SELAH CORPORATION  
MINE NO. 2  
P.O. BOX 1375  
GILBERT WV 25621-0000  
U0301603-B

SPARTAN MINING CO/dba/MAMMOTH  
MAMMOTH # 2 GAS MINE  
P. O. BOX 150  
CANNELTON WV 25036-0000  
U00302099

SPARTAN MINING COMPANY  
LAUREL CK. COALBURG  
782 ROBINSON CREEK ROAD  
MADISON WV 25130-0000  
U00500694

SPARTAN MINING COMPANY  
RUBY ENERGY  
P. O. BOX 1098  
HOLDEN WV 25625-0000  
U0501996-A

TEN-MILE COAL CO., INC.  
NO. 4  
P. O. BOX 549  
DELLSLOW WV 26531-0000  
U00200202B

UNITED COALS, INC.  
STACY LYNN #2  
14 CHENOWETH DRIVE  
BRIDGEPORT WV 26330-0000  
U00201587

WEST VIRGINIA MINE POWER, INC.  
MIDLAND TRAIL NO. 4  
P. O. BOX 574  
RUPERT WV 25984-0000  
U300897B-A

SELWYN COAL CORPORATION  
JOHNNYCAKE MINE  
PO BOX 293  
IKES FORK WV 24845-0000  
U00401107A

SPARTAN MINING CO/dba/MAMMOTH  
STOCKTON 130  
P. O. BOX 150  
CANNELTON WV 25036-0000  
U00304291A

SPARTAN MINING COMPANY  
LAUREL CREEK #8  
P O BOX 1098  
HOLDEN WV 25625-0000  
U00502006B

SPARTAN MINING COMPANY  
VICTORY MINE  
P. O. BOX 299  
SIDNEY KY 41564-0000  
EM0000075C

TIMCO ENERGY, INC.  
MINE NO. 5  
P.O.BOX 1030  
BLUEFIELD VA 24605-1030  
U00018483F

VINDEX ENERGY CORP.  
BISMARCK MINE  
265 GLASS DRIVE, SUITE A  
MT. LAKE PARK MD 21550-0000  
U00200107

WEST VIRGINIA MINE POWER, INC.  
MOUNTAINEER NO. 1  
P. O. BOX 574  
RUPERT WV 25984-0000  
U0301205-A

SOUTHERN WV RESOURCES, LLC  
SPRUCE CREEK MINE  
P. O. BOX 76  
NAUGATUCK WV 25685-0000  
U005785-AA

SPARTAN MINING COMPANY  
HATFIELD ENERGY MINE  
P. O. BOX 1098  
HOLDEN WV 25625-0000  
U00502194

SPARTAN MINING COMPANY  
LOWER WAR EAGLE  
208 BUSINESS STREET  
BECKLEY WV 25801-0000  
U00401908

SPEED MINING, INC.  
COON HOLLOW TUNNEL  
P.O. BOX 99  
DAWES WV 25054-0000  
U00000391G

TRIPLE G COAL COMPANY, INC.  
MINE NO. 1  
P.O. BOX 770  
BLUEFIELD WV 24701-0770  
U00400495E

WEST VIRGINIA MINE POWER, INC.  
MIDLAND TRAIL NO. 2  
P. O. BOX 574  
RUPERT WV 25984-0000  
U300401C-A

WEST VIRGINIA MINE POWER, INC.  
MTNEER POCAHONTAS 3  
P. O. BOX 574  
RUPERT WV 25984-0000  
U301205A-A

SPARTAN MINING CO/dba/MAMMOTH  
LAUREL COALBURG TUN.  
P. O. BOX 150  
CANNELTON WV 25036-0000  
U00300704

SPARTAN MINING COMPANY  
JACKS BRANCH BUFFALO  
P O BOX 1098  
HOLDEN WV 25625-0000  
U0501695-C

SPARTAN MINING COMPANY  
ROAD FORK #51 MINE  
208 BUSINESS STREET  
BECKLEY WV 25801-0000  
U00400105A

SPEED MINING, LLC  
AMERICAN EAGLE MINE  
P.O. BOX 99  
DAWES WV 25054-0000  
U00000391F

TUNNEL RIDGE, LLC  
TUNNEL RIDGE  
2596 BATTLE RUN ROAD  
TRIADELPHIA WV 26059-0000  
U00018183

WEST VIRGINIA MINE POWER, INC.  
MIDLAND TRAIL NO. 3  
P. O. BOX 574  
RUPERT WV 25984-0000  
U300797B-A

WF COAL SALES, INC.  
WESTCHESTER MINE  
PO BOX 23  
PREMIER WV 24878-0023  
U00400206B

WHITE BUCK COAL COMPANY  
GRASSY CREEK NO. 1  
P.O. BOX 190  
LEIVASY WV 26676-0000  
U00014882C

WOLF RUN MINING COMPANY  
SENTINEL  
21550 BARBOUR COUNTY HWY.  
PHILIPPI WV 26416-7798  
U00001583D

XMV, INC.  
MINE NO. 37  
640 CLOVERDEW DAIRY ROAD  
PRINCETON WV 24739-0000  
U00402386C

WHITE BUCK COAL COMPANY  
HOMINY CREEK  
P. O. BOX 180  
LEIVASY WV 25667-0000  
U00301407

WWMV, LLC  
CAYMUS MINE  
315 70TH. STREET  
CHARLESTON WV 25304-0000  
U00300909

XMV, INC.  
MINE NO. 39  
640 CLOVER DEW DAIRY RD.  
PRINCETON WV 24740-0000  
U00402589D

WHITE BUCK COAL COMPANY  
POCAHONTAS MINE  
P. O. BOX 180  
LEIVASY WV 26676-0000  
U00300705A

WWMV, LLC  
SILVER OAK #1  
3429 SPRINGLAKE DR.  
LEXINGTON, KY WV 40517-0000  
U00300709

XMV, INC.  
MINE NO. 40  
640 CLOVER DEW DAIRY ROAD  
PRINCETON WV 24740-0000  
U00400499

WOLF RUN MINING COMPANY  
IMPERIAL  
245 ENOXY BLVD.  
TALLMANSVILLE WV 26237-0000  
U00200201A

XMV, INC.  
MINE NO. 35  
640 CLOVERDEW DAIRY ROAD  
PRINCETON WV 24740-0000  
U00402291B

XMV, INC.  
MINE NO.42  
640 CLOVER DEW DAIRY ROAD  
PRINCETON WV 24740-0000  
U00401109

**FY 2014 WEST VIRGINIA DIRECTORY OF SURFACE MINES**

COMPANY	MINE	PERMIT	GENERAL LOCATION	EMP	DAYS	HOURS	PRODUCTION	SEAM	FAT	INJ	CNTY
92 COAL CORP.	INDIAN FORK SURFACE	S00201889A	CENTURY, WV					33			1
ADMINISTRATIVE SERVICES, INC.	RUSH CREEK SURFACE	S0300499-A	RUSH CREEK, MARMET					121			20
ADMINISTRATIVE SERVICES, INC.	PRITCHARD MINING CO.	S300796B-B	HERNSHAW, WV					122			20
ALEX ENERGY INC	NO. 1 SURFACE MINE	S00301391A	DRENNEN, WV	33	180	72,279	7,178	84			34
ALEX ENERGY INC.	EDWIGHT SURFACE MINE	S00301299A	2.2 MILES SOUTHEAST OF NAOMA IN MARSH	130	253	311,283	969,698	87		2	41
ALEX ENERGY INC.	WEST FORK SURFACE	S00501306	DINGESS, WV	53	202	108,037	405,178	71			30
ALEX ENERGY, INC.	NORTH SURFACE NO. 1	S00501796	1190N HOLDEN					111			23
ALEX ENERGY, INC.	NORTH SURFACE NO. 2	S00504189A	HOLDEN					111			30
ALEX ENERGY, INC.	TRACE FORK SURFACE	S00505489A	119 N HOLDEN	25	222	54,462	216,260	111			23
ALEX ENERGY, INC.	NORTH SURFACE NO. 3	S00508486A	119 N HOLDEN					111			23
AMERICAN BIT. POWER PART. L.P.	BARRACKVILLE SURFACE	S00200904	GRANT TOWN					17			25
AMERICAN BITUMINOUS POWER PTR.	FEDERAL #1 REFUSE	O00000583A	GRANT TOWN, WV					999			25
AMERICAN BITUMINOUS POWER PTR.	BARRACKVILLE	O00100399	BARRACKVILLE					999			25
AMERICAN BITUMINOUS POWER PTR.	POWER PLANT	R00103888A	GRANT TOWN	15	364	33,012		999			25
APOGEE COAL COMPANY, LLC	GUYAN SURFACE MINE	S00500701A	AMHERSTDALE WV	89	328	293,325	958,999	103		3	23
APOGEE COAL COMPANY, LLC	RUFFNER	S00507986A	RUM CREEK					103			23
ARGUS ENERGY WV LLC	COPLEY TRACE SURFACE	S00502797A	KIAH CREEK OF EAST FORK OF TWELVEPOLE	14	118	19,996	19,793	84		1	50
ARGUS ENERGY WV, LLC	TRI-COUNTY NO. 2	S00501900B	UNNAMED TRIBUTARY OF WEST FORK OF TWEL					121			30
ARJ CONSTRUCTION COMPANY, LLC	NO. 1 SURFACE MINE	S0300212-A	OFF ANJEAN RD TO BIG MOUNTAIN ROAD APR					285			13
ATLANTIC LEASECO, LLC	KING COAL NO. 1 MINE	R00000680B	NEAR WERTH, WEST VIRGINIA					76			34
ATLANTIC LEASECO, LLC	LOWER MUDDLETY NO. 2	S00306386A	ISLAND CREEK ROAD, OFF OF RT. 55, NEAR	2		5,280		111			34
AWARD DEVELOPMENT, LLC	Longbottom Surface	S00302107	HEAD OF SLAUGHTER CREEK	8	26	1,759	1,280	84			20
AWC OPERATIONS, INC.	TOTTEN RIDGE SUR.#1	S00401610A	2 JUMP BRANCH ROAD SKYGUSTY, WV 24801	28	50	10,307	1,540	344			24
BANDMILL COAL CORPORATION	BANDMILL SURFACE	S00500194A	ETHEL WV					103			23
BANDMILL COAL CORPORATION	TOWER MOUNTAIN SURF.	S00502393A	RUM CREEK	46	96	56,739	212,736	103			23
BAY STAR COAL CO., INC.	NEWHALL SUR. MINE #2	S00401311	NEAR CUCUMBER					311			24
BEACON RESOURCES, INC.	BEACON KNOB MINE	S00200710	RT. 93 EAST OF DAVIS, WV					71			47
BLACK HAWK MINING INC.	RALPH SIX	S0200810-A	228 ABPP DRIVE, GRANT TOWN, WV					17			25
BLACK HAWK MINING INC.	BARRACKVILLE SURFACE	S0200904-D	CO. RT. 250/17 1ST STREET					20			25
BLACK HAWK MINING, INC.	WILSON	S0200106-A	COUTY ROUTE 30/2								25
BLACK HAWK MINING, INC.	BEACON KNOB	S0200710-A	RT. 93 EAST OF DAVIS, WV					67			47
BLACK STORM ENERGY, LLC	AMONATE AUGER II	S0400403-E	NEAR BANDY, VA IN MCDOWELL COUNTY					344			24
BLUESTONE COAL CORP.	26A CLARK BR. HAULRD	D000011-82	IN BOTTOM CREEK NEAR BURKE MOUNTAIN, N					318			24
BLUESTONE COAL CORP.	RED FOX SURFACE MINE	S00007282A	NEAR BISHOP VA ON WV-VA STATE LINES	34	300	72,403	175,732	319		2	24
BLUESTONE COAL CORP.	PAYNE BRANCH SURFACE	S00400399	BURKE MT. ON PYNE BRANCH IN BARKERS RI		150			293			55
BLUESTONE COAL CORP.	PINNACLE RIDGE	S00400899	ON PINNACLE RIDGE NEAR BURKE MOUNTAIN	5	275	7,875	14,403	318			24
BLUESTONE COAL CORP.	PINNACLE CREEK SURF.	S00400900	NEAR PINEVILLE IN BARKERS RIDGE DISTRI		150			285			55
BLUESTONE COAL CORP.	NO.2 CONTOUR & AUGER	S00401301	ON PINNACLE RIDGE NEAR BURKE MOUNTAIN		150			318			55
BROOKS RUN MINING COMPANY, LLC	SEVEN PINES	S00201002	HOLLY DISTRICT NEAR ERBACON	88	249	214,125	992,914	76		2	51
BRUSHY FORK, LLC	BRUSHY FORK SURFACE	S00200110	PIGTAIL RUN	8	57	2,381	4,802	33			17
BULLSKIN STONE & LIME, LLC	GLADESVILLE QUARRY	S00101488A	GLADESVILLE RD., 1.4 MILES OFF RT. 119					84			31
BUNDY AUGER MINING, INC.	HIGHWALL MINER NO. 1	S0302210-A	NEAR SUMMERSVILLE, WV					176			34
BUNDY AUGER MINING, INC.	SKYWAY AUGER	S0400909-A	NEAR CAPLES, WV					293			24
BUNDY AUGER MINING, INC.	SYCAMORE HIGHWALL	S304191B-A	NEAR POWELLTON, WV					135			10
CAM MINING, LLC	GRAPEVINE EAST SURFA	S0500707-A	550 GRAPEVINE CREEK	6	20	760	4,573	142			30

COMPANY	MINE	PERMIT	GENERAL LOCATION	EMP	DAYS	HOURS	PRODUCTION	SEAM	FAT	INJ	CNTY
CAM MINING, LLC	REMINING NO. 3	S0501404-A	591 THACKER HOLLOW	15	22	3,208	10,046	142			30
CAM MINING, LLC	GRAPEVINE SOUTH SUR	S0501901-C	EDGARTON					142			30
CARETTA MINERALS, LLC	RED ASH HIGHWALL #1	S00302011	HARMANS BRANCH ROAD, IAEGER, WV	15	117	19,830	11,485	252			24
CATENARY COAL COMPANY	SAMPLES MINE	S00302390	SHERMAN/CABIN CREEK DISTRICT, NEAR LEE	238	346	553,790	2,041,564	84			20
CENTRAL APPALACHIA MINING LLC	REMINING 3 POND CK	S00501012	591 THACKER HOLLOW					168			30
CENTRAL APPALACHIA MINING, LLC	GRAPEVINE EAST SURFA	S00500707	550 GRAPEVINE CREEK	16	220	23,032	142,087	142			30
CENTRAL APPALACHIA MINING, LLC	MILL SEAT SURF MINE	S00500811	550 GRAPEVINE CREEK	11	165	22,813	41,302	142			30
CENTRAL APPALACHIA MINING, LLC	REMINING NO. 3	S00501404	591 THACKER HOLLOW	11	227	33,778	121,535	142			30
CENTRAL APPALACHIA MINING, LLC	GRAPEVINE SOUTH SURF	S00501901	550 GRAPEVINE FORK					142			30
CENTRAL APPALACHIA MINING, LLC	GRAPEVINE FORK SURF	S00502508	550 GRAPEVINE CREEK	19	210	38,783	138,113	142			30
CHAFIN BRANCH COAL CO.	SNAP CREEK NO. 1	S00501396A	RICH CREEK NEAR MAN WV								23
CHAFIN BRANCH COAL CO., LLC	PETE BRANCH SURFACE	S00500808	PETE'S BRANCH NEAR GILBERT, WV	4	51	6,698	5,936				30
CHESTNUT LAND HOLDINGS, LLC	DALTON BRANCH REFUSE	S021483E-A	STATE RT. 16 BISHOP	7	219	13,314		324			24
CLIFFS LOGAN COUNTY COAL, LLC	TONY'S FORK SURFACE	S00503395B	0.75 MILES NORTHEAST OF LORADO, WV	57	260	146,484	767,383	103			23
CLUB COAL, INC.	FLAG RUN SURFACE	S00100294A	SARDIS - SARDIS DISTRICT	1	13	52		36			17
COAL RIVER MINING, LLC	MINE NO. 6A	S000500812	FORK CREEK	31	65	22,112	92,920				3
COAL RIVER MINING, LLC	MINE #89	S00502301	FORK CREEK					111			3
COAL RIVER MINING, LLC	MINE NO. 6	S00504090	FORK CREEK	79	260	223,429	911,847	103		1	3
COLONY BAY COAL CO.	COLONY BAY SURFACE	S00500989	NEAR WHARTON WV ON RT 85					87			3
COLONY BAY COAL CO.	COLONY BAY	S00502294	COW CREEK OF WV WV RT 85 NEAR WHARTON					111			3
COMMONWEALTH MINING, INC.	DEVILS FRK SUR 53	S0300711-A	SLAB FORK, RALEIGH COUNTY, 2 MILES EAS					344			41
COMMONWEALTH MINING, INC.	TOMMY CRK HIGHWALL	S0302009-A	SLAB FORK DISTRICT, RALEIGH COUNTY,2M					343			41
COMMONWEALTH MINING, LLC	DEVILS FORK SUR 73	S0300711-B	SLAB FORK DIST RALEIGH CTY 2MILES EAST					344			41
COMMONWEALTH MINING, LLC	BECKLEY HIGHWALL 2	S0301508-A	SLAB FORK, RAL CTY, 2 MILES EAST OF OD					311			41
COMMONWEALTH MINING, LLC	DEVILS BACKBONE	S0302012-A	1 MILE SE OF JOSEPHINE WV					334			41
COMMONWEALTH MINING, LLC	TOMMY CRK HIGHWALL 1	S302203A-B	2 MILES EAST OF RHODELL WV					311			41
CONSOL OF KENTUCKY	SURFACE MINE #1	S00506291B	LAUREL BRANCH ROAD OFF MINGO CO RT 3/5	1	91	1,048		111			30
CONSOL OF KENTUCKY, INC.	TWIN BRANCH SURFACE	S00500402	0.85 MILE N. FROM US 119 ON LITTLE BRA	116	361	285,080	1,900,547	111		3	30
CONSOL OF KENTUCKY, INC.	PEG FORK SURFACE	S00501806	JCT.US 52&119 AT MILLER CREEK	1	90	1,953					30
CONSOL OF KENTUCKY, INC.	WILEY MT 11 SURFACE	S00503893B	JCT. US 52 & 119 AT MILLER CREEK	5	58	3,399		76			30
COVINGTON COAL COMPANY LLC	COVINGTON COAL #1MIN	S00501702A	NELLIS	12	216	28,780	18,047				3
D. & L. COAL CO., INC.	JONES REMINE	S00200906	ELK GARDEN, WV	2	131	2,068	4,085	36			29
DALTON ENTERPRISES, INC.	RED ASH HIGHWALL #1	S0302011-A	3 MILES UP HARMONS BRANCH RD. US 52 OU	13	159	22,594	17,246	252			24
DEVELOPMENT PERMITS, LLC	UPLAND AREA III	S00301509	WITCHER CREEK, WV					84			20
DEVELOPMENT SERVICES, INC.	UPLAND AREA III	S0301509-A	WITCHER CREEK, WV	27	230	62,997	297,184	84		1	20
DFM COAL LLC	PATTON 11 SURFACE	S00400401B	GLEN ALUM ROAD NEAR WHARNCLIFFE WV	7	213	12,095		121			30
DP SOUTHBOND COAL, LLC	MCMILLION/RAIKES	S00201412	SHINNSTON	4	122	2,727	5,538	36			17
DUCKWORTH COAL, INC.	PIEDMONT	S00200506	1 MILE SOUTHWEST OF PIEDMONT WV	5	177	8,842	32,842	41			29
DYNAMIC ENERGY, INC.	COAL MTN. NO. 1 SURF	S00402096	NEAR COAL MOUNTAIN IN CLEAR FORK DISTR	56	300	114,395	494,888	151		6	55
EAGLE CREEK MINING, LLC	SPRUCE NO. 1 MINE	S0501397-A	SHARPLES AT MONCLO RD	45	248	117,161	703,633	103		1	23
EAGLE CREEK MINING, LLC	EAGLE CREEK NO. 5	S508187B-A	SHARPLES on MONCLO RD.	20	226	52,367	327,985	103		2	23
EAGLE MINING, LLC	SYNERGY SURFACE MINE	S00501594A	NEAR TWILIGHT					84			3
EAGLE MINING, LLC	SYNERGY NO. 2 SURFAC	S00501707	WHARTON, WV					76			3
EAGLE RIDGE DEVEL. GROUP, LLC	FALL ROCK MINE #6	S00301608	RT WEST VIRGINIA 41 SOUTH, NALLEN WEST					266			10
EAGLE RIDGE DEVEL. GROUP, LLC	MCMILLION CREEK # 4	S00303507	COUNTY RT. 6 - NUTTLETY					157			34
EAGLE RIDGE DEVELOPMENT GP,LLC	BEURY MOUNTAIN NO. 2	S00302705A	WV COUNTY ROUTE 26/2 - LAYLAND, WV					285			10
EASTERN ASSOCIATED COAL, LLC	COLONY BAY SURFACE	S00008780	COW CREEK OFF WV RT 85 NEAR WHARTON					103			3

COMPANY	MINE	PERMIT	GENERAL LOCATION	EMP	DAYS	HOURS	PRODUCTION	SEAM	FAT	INJ	CNTY
EASTERN ASSOCIATED COAL, LLC	HUFF CREEK SUR. MINE	S00400508	WV RT 85 8 MILES SOUTH OF WHARTON POST					111			3
ED COAL, INC.	BRIAR MOUNTAIN MINE	S0302005-A	COUNTRY ROAD 76 - LAING, ESKDALE, WV					151			20
ELK RUN COAL CO., INC.	BLACK CASTLE NO. 4	S00507586	DRAWDY	194	209	433,987	1,612,601	111		2	3
ELK RUN COAL CO.INC DBA REP.EN	EMPIRE	S00300599B	NEAR OHLEY, WV	31	244	81,963	316,978	84			20
ELK RUN COAL CO.INC DBA REP.EN	REPUBLIC ENERGY	S00302195	NEAR SKITTER CREEK	171	238	450,382	1,354,096	111			41
EXTRA ENERGY INC.	TEA BRANCH SUR. MINE	S0400811-A	1067 BRONCO DR. PAGETON WV	7	45	4,137	6,803	344			24
EXTRA ENERGY, INC.	ROADFORK #3 STRIP	S00400198A	GARY					342			24
EXTRA ENERGY, INC.	RED HAWK SURFACE	S00400307	NEAR CUCUMBER	29	139	38,804	57,291	319			24
EXTRA ENERGY, INC.	EASTER RIDGE SURFACE	S00400509	NEAR PAGETON, WV	87	278	253,052	537,146	323			24
EXTRA ENERGY, INC.	STATE LINE SURFACE	S00400609	NEAR JENKINJONES	53	278	149,354	317,538	319			24
EXTRA ENERGY, INC.	ECKMAN #2 STRIP	S00400705	ECKMAN	4	255	14,921	15,533	342			24
EXTRA ENERGY, INC.	DRY BRANCH SURFACE	S00400709	NEAR ANAWALT, WV	22	25	3,252	23,258	334			24
EXTRA ENERGY, INC.	ECKMAN #1 SURFACE MN	S00401096B	ECKMAN					318			24
EXTRA ENERGY, INC.	ROUTE 161 SURFACE	S00401500	GARY					344			24
EXTRA ENERGY, INC.	CACTUS RIDGE	S00401999B	SQUIRE					344			24
EXTRA ENERGY, INC.	LOW GAP SURFACE MINE	s0401509-a	NEAR GARY, WV	54	94	55,185	97,683	323			24
FAYETTE COAL & COKE, INC.	GLADESVILLE QUARRY	S101488A-A	GLADESVILLE RD., 1.4 MILE OFF RT. 119	4		4,051		84			31
FOLA COAL COMPANY, LLC	SURFACE MINE # 1	S00301393	BICKMORE (HENRY/PLEASANT DISTRICTS)	30		77,534		80			8
FRASURE CREEK MINING, LLC	SURFACE MINE NO. 5	S00301601	NEAR KINCAID, WEST VIRGINIA	57	302	133,190	256,717	170		1	10
FRASURE CREEK MINING, LLC	FRASURE CREEK NO. 7	S00400500	VAN	15	301	29,555	31,359	84			3
FRASURE CREEK MINING, LLC	FALCON 2 CONTOUR	S00501309	GORDON WV					103			3
FRASURE CREEK MINING, LLC	MINE NO. 4	S00502201A	NEAR BAISDEN		225			157			30
G & R AUGERING, INC.	AUGER # 1	S0302005-B	COUNTY ROAD 76 LAING, ESKDALE, WV					125			20
G. S. ENERGY, LLC	GARLAND SURFACE MINE	S00400507	NEAR AVONDALE	19	25	4,255	5,428	252			24
GMAX, INC.	SPICE CREEK STRIP	S00401110	TAKE WV 13S FROM GARY 2.5 ML TURN RT.1					344			24
GOLD RESOURCES, LLC	RIDER #1	S00100397A	WEST MILFORD					36			17
GREENBRIER SMOKELESS COAL	BUCK LILLY SURFACE	S00300805	OFF GREENBRIER CTY RD 1 (ANJEAN RD) AP	2		621		318			13
GREENFIELDS COAL COMPANY, LLC	ALPHEUS PREP PLANT	O00002084B	FROM WELCH, WV TAKE RT. 103 SOUTH TO G	5	43	1,420					24
GURKHA MINING SERVICES, LLC	RIDER #1	S100397A-B	PHILIPPI, WV					36			17
HANOVER RESOURCES, LLC	FOUR MILE NO. 2	S0300405-A	RT 61 TO PAINT CRK RD RIGHT ONTO FOUR	55	270	137,970	626,260	103		2	20
HANOVER RESOURCES, LLC	OPUS MINE	S0300710-A	SLAUGHTER CR. RD.	12		1,933		121			20
HANOVER RESOURCES, LLC	ROLLING S MINE NO.1	S0400209-C	LANES BRANCH RD. BRENTON, WV	9	69	5,176	13,063	195			55
HANOVER RESOURCES, LLC	MEADOW CREEK MINERAL	S302288B-A	MEADOW FARM RD., KESSLERS CROSS LANES	2	1	846	890	151			34
HIGHLAND MINING COMPANY	WEST FORK SURFACE	s00501306a	DINGESS WV	55	41	21,587	87,368	84			23
HIGHLAND MINING COMPANY	REYLAS SURFACE	S00501506	ETHEL	89	248	212,236	825,297	87			23
HIGHLAND MINING COMPANY	ROCKHOUSE BRANCH SUR	s00501798a	ETHEL WV	88	41	33,188	168,171	111			23
HIGHLAND MINING COMPANY	TRACE FORK SURFACE	s00505489b	22 MINE ROAD HOLDEN WV	17	41	7,610	29,122	84			23
HIGHWALL MINING INC.	WILDCAT SURFACE MINE	S0300600-A	JOE'S CREEK AND COALFORK OF CABIN CREE					84			20
HOBET MINING LLC	WEST RIDGE III	S00500203	SPURLOCKVILLE, WV	230	338	532,163	2,237,121	103		8	22
HOBET MINING LLC	HILL FORK SURFACE	S00502799	DANVILLE, WV					111			3
HOBET MINING, LLC	WEST RIDGE SURFACE	S00500396A	SPURLOCK WV	86	235	142,820	578,707	103			3
ICG EASTERN, LLC	BIRCH RIVER MINE	S00201492A	COWEN, WEST VIRGINIA					76			51
ICG EASTERN, LLC	BEARPEN SURFACE MINE	S00300507	TIOGA, WEST VIRGINIA					76			34
INDEPENDENCE COAL CO., INC.	RED CEDAR SURFACE	S00503097A	CLOTHIER					103			3
INDEPENDENCE COAL CO., INC.	WEST CAZY SURFACE	S00503195A	CLOTHIER								3
INDEPENDENCE COAL COMPANY	TWILIGHT MTR/PROGRES	S00502396	TWILIGHT	222	236	560,403	2,045,459	121		1	3
J & L AUGER INC	GRAPEVINE EAST	S0500707-C	NEAR EDGARTON					151			30

COMPANY	MINE	PERMIT	GENERAL LOCATION	EMP	DAYS	HOURS	PRODUCTION	SEAM	FAT	INJ	CNTY
JMAC LEASING, INC.	BRIAR MOUNTAIN	S00302005	COUNTY ROAD 76, LAING, WV	33	233	76,571	387,814	121		1	20
JMAC LEASING, INC.	#1 SURFACE MINE	S00401499	ROUTE 10 SOUTH, CYCLONE, WV					135			55
JUSTICE HIGHWALL MINING, INC.	BIG BRANCH HIGHWALL	S00400905	BETWEEN CLARK BR. & BOTTOM CREEK, NEAR	1	150	6		311			24
JUSTICE HIGHWALL MINING, INC.	#1 MINER RED FOX SF	S007282A-B	NEAR BISHOP VA ON WV-VA STATE LINE		150			323			24
JUSTICE HIGHWALL MINING, INC.	NO. 1 MINER	S0400900-C	NEAR PINEVILLE, IN BARKERS RIDGE DISTR		100			285			55
JUSTICE HIGHWALL MINING, INC.	DYNAMIC ENERGY AUGER	S0402096-A	NEAR COAL MOUNTAIN IN CLEAR FORK DISTR	118	175	21,702	81,450	185			55
JUSTICE HIGHWALL MINING, INC.	NO. 1 MINER	S400899-AA	ON PINNACLE RIDGE NEAR BURKE MOUNTAIN	5	275	4,500	7,920	318			24
JUSTICE HIGHWALL MINING, INC.	JOB 39A #2 CONT&AUGR	S401301-AA	NEAR PINNACLE RIDGE ON BURKE MOUNTAIN					318			24
KENTUCKY FUEL CORPORATION	TAMS OPERATION	S00300998B	NEAR HELEN, WV					285			41
KENTUCKY FUEL CORPORATION	EAST GULF SURFACE	S00301809	TAMS	42	302	84,918	210,140	285			41
KENTUCKY FUEL CORPORATION	WV-3 SURFACE MINE	S00501300B	LYBURN	64	322	132,583	232,423	111		1	23
KENTUCKY FUEL CORPORATION	THREE MARIE MINE	S0301411-A	RTE 16 SOUTH OF SOPHIA TO BAILEY BRANC	13	63	8,351		311			41
KEYSTONE COAL RESERVES, LLC	BEACON KNOB MINE	S00200710A	RT 93 EAST OF DAVIS,WV	10	70	2,994	5,200	67			47
KEYSTONE IND.LLC dba KEY.DEV.	RUSH CREEK SURFACE	S00300499	MARMET, WEST VIRGINIA					121			20
KEYSTONE INDUSTRIES, LLC DBA K	KD SURFACE MINE NO 2	S00300609	ON RUSH CREEK AT MARMET, WV					111			20
LEGACY RESOURCES, LLC	SYNERGY MINE NO. 2	S0501707-A	WHARTON, WV	38	93	49,369	152,599	76		2	3
LEGACY RESOURCES, LLC	SYNERGY SURFACE MINE	S501594A-A	NEAR TWILIGHT	59	3	1,742	7,135	84			3
LITTLE BEN TRUCKING, INC.	ATWELL BRANCH SURFAC	S00401711	ATWELL BRANCH	2	38	621		252			24
LITTLE SEAM MINING CO., INC.	SPICE CREEK STRIP	S0401110-B	WV RT.13 SOUTH FROM GARY, WV				1,004	344			24
LITTLE SEAM MINING CO., INC.	NEWHALL SUR. MINE #2	S0401311-A	RT. 16 TO CUCUMBER LFT RT.16/17 RT. ON	3	20	480	5,378	311			24
LONG FLAME COAL CORP	LONG FLAME NO. 3	S0502301-A	4 MILES OFF 119 TURN EAST ON LONG SHOA	17	235	34,230	124,640	103			3
LOWER HUTCHINSON MINERALS, LLC	LOWER HUTCHINSON	S00301505B	HUTCHINSON BRANCH RD. GILBOA, WV					167			34
LP MINERAL, LLC	GRANT TOWN BLENDING	O000583A-C	GRANT TOWN POWER PLANT								25
LP MINERAL, LLC	HUMPHREY NO. 7	O00102292A	RT. 100, MAIDSVILLE, WV	13	293	32,012	417,738	999			31
LP MINERAL, LLC	BARRACKVILLE REFUSE	O0100399-F	1ST. STREET, BARRACKVILLE, WV	4	275	7,985	31,251	17			25
LP MINERAL, LLC	WILSON SURFACE	S00200106	COUNTY RT. 30/2	6	140	6,267	74,257	17			25
LP MINERAL, LLC	RALPH SIX	S00200810	228 ABPP DRIVE, GRANT TOWN, WV 26574	6	250	11,186	98,539	17			25
LP MINERAL, LLC	BARRACKVILLE SURFACE	S0200904-C	250/17 1ST ST. BARRACKVILLE	3	55	574		20			25
MAMMOTH COAL COMPANY	BIG CREEK # 2	S00304589D	NEAR BOOMER, WV	5	98	11,052		103			10
MAPLE COAL COMPANY	MAPLE COAL NO. 1	S00304191B	ARMSTRONG CREEK	43	261	105,557	421,861	135			10
MARFORK COAL COMPANY	SLIP RIDGE CONTOUR	S00300809	RT 3 MARSH FORK					170			41
MARFORK COAL COMPANY	BEE TREE SURFACE	S00301004	ROUTE 3, PACKSVILLE ROAD PAST THE PREP	4		9,674		103			41
MARFORK COAL COMPANY, INC.	WORKMAN SURFACE MINE	S00300208	CTY RT 1 WORKMANS CREEK	19	143	34,423	45,586	103			41
MARION DOCKS, INC.	LANTZ MINE	S00201910	119 @ CENTURY WV	3	2	17		33			1
MEADOW CREEK MINERALS, LLC	MEADOW CREEK NO. 3	S00302288B	KESSLERS CROSS ROADS					151			34
MIDLAND TRAIL RESOURCES, LLC	MIDLAND TRAIL MINE 1	S00301507	ROCKCLIFF ROAD NEAR RUPERT, WV					311		1	13
MINGO LOGAN COAL COMPANY	DANIEL HOLLOW SURF.	O000501604	SHARPLES								23
MINGO LOGAN COAL COMPANY	SPRUCE NO. 1 MINE	S00501397	2 MILES NORTHEAST OF SHARPLES, WV								23
MINGO LOGAN COAL COMPANY	BEECH CREEK SURFACE	S00508187B	2 miles southwest of Sharples, WV								23
MOUNTAIN ENERGY HOLDINGS, LLC	FALL ROCK MINE #6	S0301608-A	ROUTE 41 SOUTH - NALLEN, WV					266			10
MOUNTAIN ENERGY HOLDINGS, LLC	BEURY MTN MINE NO. 2	S0302705-A	CO. RT. 25/2 BEURY MOUNTAIN					266			10
MT. VIEW RESOURCES, INC.	NAVARO SURFACE MINE	S00400597A	GARY, WV					318			24
NESCO, INC.	LANE RIDGE SURFACE	S00200604	SAGO, WV	8	254	19,490	56,306	71			49
NEWGATE DEVELOPMENT OF BECKLEY	THREE MARIE MINE	S00301411	RTE 16 SOUTH OF SOPHIA TO BAILEY BRANC					311			41
NORTH STAR ONE, LLC	TOMMY CREEK HIGHWALL	S302203A-A	3884 ODD RD., JOSEPHINE, WV 25857					341			41
ONYX ENERGY, LLC	SURFACE MINE NO. 1	S00400197C	2.5 MILES NW OF MONTCALM					334			24
ONYX ENERGY, LLC	WEYANOKE SURFACE	S00400409	1.5 MILES SOUTHWEST OF MATOAKA	22	358	71,517	233,625	334			28

COMPANY	MINE	PERMIT	GENERAL LOCATION	EMP	DAYS	HOURS	PRODUCTION	SEAM	FAT	INJ	CNTY
ONYX ENERGY, LLC	MCCOMAS POINT SURF.	S00400807	2.5 MILES NW OF MONTCALM					334			28
ONYX ENERGY, LLC	MCCOMAS SURFACE NO.1	S00401808	2.5 MILES NORTHWEST OF MONTCALM	22	1	231	852	334			28
ONYX ENERGY, LLC	PUNCHEONCAMP SURFACE	S00402309	1.6 MILES NORTHEAST OF ANAWALT					318			24
PEERLESS EAGLE COAL CO.	LILLY FORK SURFACE	S00302193	HUTCHINSON BRANCH / RT. 39 GILBOA					80			34
PHOENIX COAL-MAC MINING, INC.	HOLDEN NO. 22 SURF.	S00500395B	LEFT FORK OF PINE CREEK OF ISLAND CREE	285	243	638,350	2,751,502	103		1	30
POCAHONTAS COAL COMPANY, LLC	TC HW 1 DEVILS FORK	S00300711	3.2 MILES SOUTHWEST OF RHODELL, WV ALO	21	63	30,037	41,416	311			41
POCAHONTAS COAL COMPANY, LLC	BECKLEY HIGHWALL 2	S00301508	1.8 MILES SOUTHEAST OF ODD, WV ALONG C	14	55	21,024	62,311	311			41
POCAHONTAS COAL COMPANY, LLC	TOMMY CREEK MINE S.	S00302009	3 MILES SOUTHEAST OF RHODELL WV ALONG					334			41
POCAHONTAS COAL COMPANY, LLC	DEVILS BACKBONE	S00302012	1.86 MILES NORTHEAST OF JOSEPHINE ALON	23	129	43,169	105,546	334			41
POCAHONTAS COAL COMPANY, LLC	TOMMY CREEK HIGHWALL	S00302203A	3884 ODD RD., JOSEPHINE, WV					341			41
POWELLTON COAL COMPANY, L.L.C.	BRIDGE FORK NO. 1	S00300400	SWISS, WEST VIRGINIA					168			10
PREMIUM ENERGY, LLC	SURFACE MINE NO. 3	S00400400A	WHARNCLIFFE WV	14	246	29,418	51,200	156			30
PREMIUM ENERGY, LLC	SURFACE MINE NO. 2	S00502099A	WHARNCLIFFE WV	12	229	27,151	44,147	156			23
PREMIUM ENERGY, LLC	HIGHWALL MINER #11	S0401197-B	TWIN STAR'S MINE PROPERTY					175			24
PRINCESS POLLY ANNA & JCT ENT	NO. 1 SURFACE MINE	S00300212	OFF ANJEAN ROAD TO BIG MOUNTAIN ROAD A	6	258	15,752	63,049	285			13
PRITCHARD MINING CO., INC.	FOUR MILE MINE	S00300796B	HERNSHAW, WV	40	167	55,215	154,585	121			20
PRITCHARD MINING CO., INC.	DRY BRANCH NO. 1	S00301400	EAST BANK, WEST VIRGINIA	16	271	35,379	69,604	76			20
PRITCHARD MINING CO., INC.	LENS CK NO.1 PIT #2	S00302693	HERNSHAW					121			20
QUALITY OIL CO.	DANIEL HOLLOW SURF.	O0501604-A	DANIEL HOLLOW COARSE REFUSE ENBANKME	9	58	3,525	8,172	111			23
QUALITY RECLAMATION SER. LLC	BARRICKVILLE REFUSE	O0100399-C	BARRACKVILLE	1	79	1,622		999			25
RAVEN CREST CONTRACTING LLC	BOONE NORTH NO. 3	S00500906	ASHFORD HILL ROAD, ASHFORD WV					121			3
RAVEN CREST CONTRACTING, LLC	BOONE NORTH NO. 2	S00500803A	ASHFORD HILL RD ASHFORD WV	26	207	62,630	252,013	137		1	3
REBEKAH COAL COMPANY, INC.	RAGER SURFACE MINE	S00200608	COURTHOUSE DISTRICT, LONG RUN ROAD	3	36	652	502	36			46
RED OAK, INC.	NO. 1	R00501296	MYRTLE, WV					999			30
RESOURCES LIMITED LLC	CLIFFTOP MINE NO. 1	S00300505	NEAR CLIFF TOP, WV					285			10
RESOURCES LIMITED LLC	HUTCHINSON BRANCH #1	S301505B-A	GILBOA, WV					168			34
REVELATION ENERGY, LLC	S11 KEYSTONE SURFACE	S00300499A	ON RUSH CREEK AT MARMET, WV					111			20
REVELATION ENERGY, LLC	S7 SURFACE MINE	S00303991A	PAX, WEST VIRGINIA	34	303	96,452	401,761	252			10
REVELATION ENERGY, LLC	S11 KEYSTONE SURFACE	S0300499-B	ON RUSH CREEK AT MARMET, WV	18	164	24,001	116,987	103			20
ROAD FORK DEVELOPMENT CO., INC	ROCKHOUSE BRANCH SUR	S00501798	RT 44 OMAR WV	83	110	82,798	351,016	87			23
ROAD FORK DEVELOPMENT CO., INC	SANDY GAP SURFACE	S00503408	HOLDEN					103			23
ROLLING S AUGERING, LLC	ROLLING S MINE #1	S00400209	LANES BRANCH ROAD BRENTON WV					195			55
RUM CREEK COAL SALES, INC.	CAMP BRANCH MINE	S00501390B	ETHEL					80			23
RUM CREEK COAL SALES, INC.	ANNA BRANCH SURFACE	S00502493	ETHEL, WV					87			23
SCJL CO-LEASING CORP. INC.	LAURITA MINE # 1	S00200111	GRANT DISTRICT	3	283	3,266	17,344	36			31
SHAFER BROTHERS CONSTR., INC.	BUCY 3	S00200212	MINE LOCATED ON MEL BRAND RD.	7	81	4,240	21,155	23			31
SHAFER BROTHERS CONSTR., INC.	NATIONAL MINE	S00201110	OFF OF RIVER RD. IN WESTOVER, WV					29			31
SHAFER BROTHERS CONSTR., INC.	BUCY	S00201206	CASS / GRANT DISTRICT					23			31
SHANNON AUGERING LLC	AUGER #50	s0501702-b	1.2 MILES NE OF ASHFORD					111			3
SIMMONS FORK MINING, INC.	EWING FORK NO. 1	S00301803	PAX, WEST VIRGINIA	93	263	241,283	868,653	170			41
SKYWAY STRIP, INC.	SKYWAY II MINE	S00400909	NEAR CAPLES	20	254	45,567	70,923	293		1	24
SOUTH FORK COAL CO., LLC	BLUE KNOB SURFACE	S00300511	9598 COLD KNOB ROAD RICHWOOD, WV 2626	46	251	108,555	290,745	285			13
SOUTH FORK COAL CO., LLC	LOST FLAT SURFACE	S00303393B	11710 COLD KNOB ROAD, RICHWOOD, WV 25	2	18	2,294		311			13
SOUTHEASTERN COAL, INC.	PARADISE AUGER	S00400906	0.25 MILES SOUTH OF MUNSON	2				342			24
SOUTHEASTERN COAL, INC.	TOTTEN RDG. SUR NO.1	S00401610B	2 JUMP BRANCH ROAD, SKYGUSTY, WV	4	180	5,760	8,979	344			24
SOUTHEASTERN COAL, INC.	MCCOMAS NO.1 AUGER	S0400409-A	MONTCALM, WV	2	19	338	4,352	334			24
SOUTHEASTERN COAL, INC.	STATE LINE AUGER	S0400609-B	MUNSON	2				319			24

COMPANY	MINE	PERMIT	GENERAL LOCATION	EMP	DAYS	HOURS	PRODUCTION	SEAM	FAT	INJ	CNTY
SOUTHEASTERN COAL, INC.	MCCOMAS CO.1 AUGER	S0401808-A	MONTCALM, WV	2	27	400	4,862	334			28
SOUTHERN WV RESOURCES, LLC	NO. 1 SURFACE MINE	S00506291A	JCT. US 52 & 119 AT MILLER CREEK	1	44	424		76			30
SPARTAN MINING CO/dba/MAMMOTH	MAMMOTH COAL CO.	S00000684A	NEAR MONTGOMERY, ROUTE 60	3	131	3,293		103			20
SPRING CREEK ENERGY COMPANY	ROCK CAMP SUR. NO. 1	S00302210	SUMMERSVILLE, WV	9	259	18,886	33,325	176			34
STOLLINGS TRUCKING CO., INC.	SURFACE NO. 4	S00500502	LOWES MOUNTAIN	26	302	82,938	168,150	103			23
STOLLINGS TRUCKING CO., INC.	GARLAND SURFACE MINE	S0400507-A	NEAR AVONDALE, WV	15	279	36,808	65,012	251			24
SUPERIOR PROCESSING, INC.	REFUSE OPERATION	O00400601A	SUPERIOR					999			24
TEN-A COAL CO., INC.	LAUREL RUN #1	S00100997	ENTERPRISE, CLAY DISTRICT	6	156	4,777	9,752	36			17
TEN-A-COAL COMPANY	CHIEFTON MINE #1	S00200511	CHEIFTON-COAL DISTRICT	5	110	2,692	4,165	36			17
THOROUGHbred HGHW. MINING LLC	92 COAL	S201889A-B	CENTURY #2	5	95	4,000	3,886	33			1
THOROUGHbred HIGHWALL MINING	BRUSHY FORK	S0200110-A	COUNTY RT 77/6 PIGTAIL RUN-ROSEMONT					33			17
THOROUGHbred HIGHWALL MINING	LANTZ FARM	S0201910-A	CENTURY	5	94	4,920	5,076	33			1
THUNDERHILL COAL CO., INC.	CALLISTO MINE	S00500900	2 MILES SOUTH OF BOB WHITE ON RT 85	16	127	14,366	35,884	76			3
TWILIGHT ENERGY, LLC	SPICE CREEK STRIP	S0401110-A	TAKE WV 13S APP. 2.5 MI.TURN RT.ON 13.					344			24
TWIN STAR MINING, INC.	BULL CREEK NO. 1	S00401197	BULL CREEK HURLEY VA	5	142	6,074	6,691	175			24
TWIN STATE MINING, INC.	HIGHWALL MINER 51&55	S0400609-A	JENKINJONES	14	22	3,503	8,027	319			24
TWIN STATE MINING, INC.	HIGHWALL MINER #1	S0400811-B	1067 BRONCO DR. PAGETON, WV 24871	4	24	876		344			24
TWIN STATE MINING, INC.	HIGHWALL MINER #1	S401999B-A	MUNSON					342			24
TYLER MORGAN, LLC	FOUR MILE FORK NO. 2	S00300405	FOUR MILE CREEK STANDARD, WEST VIRGINI					87			20
UNITED COALS, INC.	CENTURY NO.1	S00200800	CENTURY					33			1
UNITED COALS, INC.	SOUTH HARRISON	S00201106	WEST MILFORD					36			17
VALLEY MINING, INC.	RIDER MINE	S100397A-D	LOST CREEK					36			17
WELLSTONE COAL, LLC	TOTTENRIDGE MINE #1	S00401610	2 JUMP BRANCH ROAD SKYGUSTY					344			24
WEST FORK COAL, LLC	FRASURE CREEK NO. 7	s0400500-A	GORDON WV					87			3
WEST FORK COAL, LLC	FALCON 2 CONTOUR	S0501309-A	GORDON WV					103			3
WEST VIRGINIA MINE POWER, INC.	BUCK LILLY SURFACE	S0300805-A	OFF GREENBRIER CTY RT 1 (ANJEAN RD) AP					318			13
WEST VIRGINIA MINE POWER, INC.	MIDLAND TRAIL NO. 1	S0301507-A	ROCKCLIFF ROAD NEAR RUPERT, WV	24	273	51,916	215,111	311			13
WHITE FLAME ENERGY, INC.	NO. 10	S00501501	RT. 52 NEAR VARNEY,WV	8	246	16,949	4,577	87		1	30
WHITE FLAME ENERGY, INC.	SUPERIOR SURFACE	S0501798-A	RT 44 OMAR WV	21	120	16,727		103			23
WILDCAT LLC	WILDCAT SURFACE MINE	S00300600	JOE'S CREEK AND COAL FORK OF CABIN CRE	171	22	33,554	91,973	111			20
WWMV, LLC	OPUS MINE	S00300710	SLAUGHTER CREEK ROAD					121			20



## FY 2014 DIRECTORY OF SURFACE MINE ADDRESSES

92 COAL CORP.  
INDIAN FORK SURFACE  
ROUTE 1, BOX 93B  
PHILIPPI WV 26416-0000  
S00201889A

ALEX ENERGY INC.  
EDWIGHT SURFACE MINE  
8641 COAL RIVER RD  
NAOMA WV 25140-0000  
S00301299A

ALEX ENERGY, INC.  
TRACE FORK SURFACE  
PO BOX 1116  
HOLDEN WV 25625-0000  
S00505489A

AMERICAN BITUMINOUS POWER PTR.  
BARRACKVILLE  
P. O. BOX 159  
GRANT TOWN WV 26574-0000  
O00100399

ARGUS ENERGY WV LLC  
COPLEY TRACE SURFACE  
P. O. BOX 190  
LOVELY KY 41231-0000  
S00502797A

ATLANTIC LEASECO, LLC  
LOWER MUDDLETY NO. 2  
323 FAIRVIEW HEIGHTS  
SUMMERSVILLE WV 26651-0000  
S00306386A

ADMINISTRATIVE SERVICES, INC.  
RUSH CREEK SURFACE  
1719 PLEASANT VALLEY RD  
GIVEN WV 25245-0000  
S0300499-A

ALEX ENERGY INC.  
WEST FORK SURFACE  
P O BOX 1100  
HOLDEN WV 25625-0000  
S00501306

ALEX ENERGY, INC.  
NORTH SURFACE NO. 3  
PO BOX 1100  
HOLDEN WV 25625-0000  
S00508486A

AMERICAN BITUMINOUS POWER PTR.  
POWER PLANT  
P. O. BOX 159  
GRANT TOWN WV 26574-0000  
R00103888A

ARGUS ENERGY WV, LLC  
TRI-COUNTY NO. 2  
P O BOX 190  
LOVELY KY 41231-0000  
S00501900B

AWARD DEVELOPMENT, LLC  
LONGBOTTOM SURFACE  
3429 SPRINGLAKE DRIVE  
LEXINGTON KY 40519-0000  
S00302107

ADMINISTRATIVE SERVICES, INC.  
PRITCHARD MINING CO.  
1719 PLEASANT VALLEY RD  
GIVEN WV 25245-0000  
S300796B-B

ALEX ENERGY, INC.  
NORTH SURFACE NO. 1  
PO BOX 1100  
HOLDEN WV 25625-0000  
S00501796

AMERICAN BIT. POWER PART. L.P.  
BARRACKVILLE SURFACE  
P.O. BOX 159  
GRANT TOWN WV 26574-0000  
S00200904

APOGEE COAL COMPANY, LLC  
GUYAN SURFACE MINE  
HC 61 BOX 156  
YOLYN WV 25654-0000  
S00500701A

ARJ CONSTRUCTION COMPANY, LLC  
NO. 1 SURFACE MINE  
P.O. BOX 207  
LEWISBURG WV 24901-0000  
S0300212-A

AWC OPERATIONS, INC.  
TOTTEN RIDGE SUR.#1  
P.O. BOX 277  
PAGETON WV 24871-0000  
S00401610A

ALEX ENERGY INC  
NO. 1 SURFACE MINE  
2691 LITTLE BIRCH ROAD  
SUTTON WV 26601-0000  
S00301391A

ALEX ENERGY, INC.  
NORTH SURFACE NO. 2  
PO BOX 1100  
HOLDEN WV 25625-0000  
S00504189A

AMERICAN BITUMINOUS POWER PTR.  
FEDERAL #1 REFUSE  
P. O. BOX 159  
GRANT TOWN WV 26574-0000  
O00000583A

APOGEE COAL COMPANY, LLC  
RUFFNER  
HC 61 BOX 156  
YOLYN WV 25654-0000  
S00507986A

ATLANTIC LEASECO, LLC  
KING COAL NO. 1 MINE  
323 FAIRVIEW HEIGHTS ROAD  
SUMMERSVILLE WV 26651-0000  
R00000680B

BANDMILL COAL CORPORATION  
BANDMILL SURFACE  
P. O. BOX 1076  
HOLDEN WV 25625-1076  
S00500194A

BANDMILL COAL CORPORATION  
TOWER MOUNTAIN SURF.  
P. O. BOX 1076  
HOLDEN WV 25625-1076  
S00502393A

BLACK HAWK MINING INC.  
BARRACKVILLE SURFACE  
221 CREEK RD.  
RURAL VALLEY PA 16249-0000  
S0200904-D

BLUESTONE COAL CORP.  
26A CLARK BR. HAULRD  
P.O. BOX 1085  
BECKLEY WV 25802-1085  
D000011-82

BLUESTONE COAL CORP.  
PINNACLE CREEK SURF.  
P.O. BOX  
1085 WV 25802-1085  
S00400900

BULLSKIN STONE & LIME, LLC  
GLADESVILLE QUARRY  
117 MARCIA ST.  
LATROBE PA 15650-0000  
S00101488A

CAM MINING, LLC  
GRAPEVINE EAST SURFA  
P O BOX 1169  
PIKEVILLE KY 41502-0000  
S0500707-A

CATENARY COAL COMPANY  
SAMPLES MINE  
100 TOMS FORK ROAD  
ESKDALE WV 25075-0000  
S00302390

BAY STAR COAL CO., INC.  
NEWHALL SUR. MINE #2  
P.O. BOX 1084  
BLUEFIELD WV 24605-0000  
S00401311

BLACK HAWK MINING, INC.  
WILSON  
221 CREEK ROAD  
RURAL VALLEY PA 16249-0000  
S0200106-A

BLUESTONE COAL CORP.  
RED FOX SURFACE MINE  
P.O. BOX 1085  
BECKLEY WV 25802-1085  
S00007282A

BLUESTONE COAL CORP.  
NO.2 CONTOUR & AUGER  
P.O. BOX 1085  
BECKLEY WV 25802-1085  
S00401301

BUNDY AUGER MINING, INC.  
HIGHWALL MINER NO. 1  
2005 WEBSTER ROAD  
SUMMERSVILLE WV 26651-0000  
S0302210-A

CAM MINING, LLC  
REMINING NO. 3  
P O BOX 1169  
PIKEVILLE KY 41502-0000  
S0501404-A

CENTRAL APPALACHIA MINING LLC  
REMINING 3 POND CK  
P O BOX 1169  
PIKEVILLE KY 41502-0000  
S00501012

BEACON RESOURCES, INC.  
BEACON KNOB MINE  
208 W. MUDPIKE ROAD  
ROCKWOOD PA 15557-0000  
S00200710

BLACK HAWK MINING, INC.  
BEACON KNOB  
221 CREEK RD.  
RURAL VALLEY PA 16249-0000  
S0200710-A

BLUESTONE COAL CORP.  
PAYNE BRANCH SURFACE  
P.O. BOX 1085  
BECKLEY WV 25802-1085  
S00400399

BROOKS RUN MINING COMPANY, LLC  
SEVEN PINES  
2691 LITTLE BIRCH ROAD  
SUTTON WV 26601-0000  
S00201002

BUNDY AUGER MINING, INC.  
SKYWAY AUGER  
2005 WEBSTER ROAD  
SUMMERSVILLE WV 26651-0000  
S0400909-A

CAM MINING, LLC  
GRAPEVINE SOUTH SUR  
P O BOX 1169  
PIKEVILLE KY 41502-0000  
S0501901-C

CENTRAL APPALACHIA MINING, LLC  
GRAPEVINE EAST SURFA  
P O BOX 1169  
PIKEVILLE KY 41502-0000  
S00500707

BLACK HAWK MINING INC.  
RALPH SIX  
221 CREEK RD.  
RURAL VALLEY PA 16249-0000  
S0200810-A

BLACK STORM ENERGY, LLC  
AMONATE AUGER II  
2590 US HWY. 23 SOUTH  
PIKEVILLE KY 41501-0000  
S0400403-E

BLUESTONE COAL CORP.  
PINNACLE RIDGE  
P.O. BOX 1085  
BECKLEY WV 25802-1085  
S00400899

BRUSHY FORK, LLC  
BRUSHY FORK SURFACE  
P.O. BOX 3698  
CHARLESTON WV 25336-0000  
S00200110

BUNDY AUGER MINING, INC.  
SYCAMORE HIGHWALL  
2005 WEBSTER ROAD  
SUMMERSVILLE WV 26651-0000  
S304191B-A

CARETTA MINERALS, LLC  
RED ASH HIGHWALL #1  
119 APPALACHIAN DRIVE  
BECKLEY WV 25801-0119  
S00302011

CENTRAL APPALACHIA MINING, LLC  
MILL SEAT SURF MINE  
P O BOX 1169  
PIKEVILLE KY 41502-0000  
S00500811

CENTRAL APPALACHIA MINING, LLC  
REMINING NO. 3  
P O BOX 1169  
PIKEVILLE KY 41502-0000  
S00501404

CHAFIN BRANCH COAL CO., LLC  
PETE BRANCH SURFACE  
P O BOX 1389  
GILBERT WV 25621-0000  
S00500808

COAL RIVER MINING, LLC  
MINE NO. 6A  
P O BOX 79  
ALUM CREEK WV 25003-0000  
S000500812

COLONY BAY COAL CO.  
COLONY BAY  
PO BOX 1001  
SCOTT DEPOT WV 25560-0000  
S00502294

COMMONWEALTH MINING, LLC  
BECKLEY HIGHWALL 2  
430 HARPER PARK DRIVE  
BECKLEY WV 25801-0000  
S0301508-A

CONSOL OF KENTUCKY, INC.  
TWIN BRANCH SURFACE  
P.O. BOX 76  
NAGATUCK WV 25685-0000  
S00500402

D. & L. COAL CO., INC.  
JONES REMINE  
RT. 6, BOX 6192  
KEYSER WV 26726-0000  
S00200906

CENTRAL APPALACHIA MINING, LLC  
GRAPEVINE SOUTH SURF  
P. O. BOX 1169  
PIKEVILLE KY 41502-0000  
S00501901

CHESTNUT LAND HOLDINGS, LLC  
DALTON BRANCH REFUSE  
818 NORTH EISENHOWER DR.  
BECKLEY WV 25801-0818  
S021483E-A

COAL RIVER MINING, LLC  
MINE #89  
P O BOX 79  
ALUM CREEK WV 25003-0000  
S00502301

COMMONWEALTH MINING, INC.  
DEVILS FRK SUR 53  
430 HARPER PARK DRIVE  
BECKLEY WV 25801-0000  
S0300711-A

COMMONWEALTH MINING, LLC  
DEVILS BACKBONE  
430 HARPER PARK DRIVE  
BECKLEY WV 25801-0000  
S0302012-A

CONSOL OF KENTUCKY, INC.  
PEG FORK SURFACE  
P O BOX 76  
NAUGATUCK WV 25685-0000  
S00501806

DALTON ENTERPRISES, INC.  
RED ASH HIGHWALL #1  
P.O. BOX 826  
POUND VA 24279-0826  
S0302011-A

CENTRAL APPALACHIA MINING, LLC  
GRAPEVINE FORK SURF  
P.O. BOX 1169  
PIKEVILLE KY 41502-0000  
S00502508

CLIFFS LOGAN COUNTY COAL, LLC  
TONEY'S FORK SURFACE  
P O BOX 446  
MAN WV 25635-0000  
S00503395B

COAL RIVER MINING, LLC  
MINE NO. 6  
P O BOX 79  
ALUM CREEK WV 25003-0000  
S00504090

COMMONWEALTH MINING, INC.  
TOMMY CRK HIGHWALL  
430 HARPER PARK DRIVE  
BECKLEY WV 25801-0000  
S0302009-A

COMMONWEALTH MINING, LLC  
TOMMY CRK HIGHWALL 1  
430 HARPER PRK DR SUITE B  
BECKLEY WV 25801-0000  
S302203A-B

CONSOL OF KENTUCKY, INC.  
WILEY MT 11 SURFACE  
P O BOX 76  
NAUGATUCK WV 25685-0000  
S00503893B

DEVELOPMENT PERMITS, LLC  
UPLAND AREA III  
400 PATTERSON LANE  
CHARLESTON WV 25311-0000  
S00301509

CHAFIN BRANCH COAL CO.  
SNAP CREEK NO. 1  
P. O. BOX 1389  
GILBERT WV 25621-0000  
S00501396A

CLUB COAL, INC.  
FLAG RUN SURFACE  
252 ISAAC CREEK RD.  
CLARKSBURG WV 26301-0000  
S00100294A

COLONY BAY COAL CO.  
COLONY BAY SURFACE  
63 CORPORATE CENTER DR  
SCOTT DEPOT WV 25560-0000  
S00500989

COMMONWEALTH MINING, LLC  
DEVILS FORK SUR 73  
430 HARPER PARK DRIVE  
BECKLEY WV 25801-0000  
S0300711-B

CONSOL OF KENTUCKY  
SURFACE MINE #1  
P O BOX 76  
NAGATUCK WV 25625-0000  
S00506291B

COVINGTON COAL COMPANY LLC  
COVINGTON COAL #1MIN  
PO BOX C  
MARMET WV 25365-0000  
S00501702A

DEVELOPMENT SERVICES, INC.  
UPLAND AREA III  
400 PATTERSON LANE  
CHARLESTON WV 25311-0000  
S0301509-A

DFM COAL LLC  
PATTON 11 SURFACE  
P O BOX 27  
WHARNCLIFFE WV 25651-0000  
S00400401B

EAGLE CREEK MINING, LLC  
SPRUCE NO. 1 MINE  
P. O. BOX 1200  
ROBINSON CREEK KY 41560-0000  
S0501397-A

EAGLE RIDGE DEVEL. GROUP, LLC  
FALL ROCK MINE #6  
10 SCENIC HIGHWAY  
SUMMERSVILLE WV 26651-0000  
S00301608

EASTERN ASSOCIATED COAL, LLC  
HUFF CREEK SUR. MINE  
PO. BOX 29  
WHARTON WV 25208-0000  
S00400508

ELK RUN COAL CO.INC DBA REP.EN  
REPUBLIC ENERGY  
4101 SLATE DR  
SCARBRO WV 25917-0000  
S00302195

EXTRA ENERGY, INC.  
EASTER RIDGE SURFACE  
640 CLOVER DEW DAIRY RD.  
PRINCETON WV 24740-0000  
S00400509

EXTRA ENERGY, INC.  
ECKMAN #1 SURFACE MN  
640 CLOVERDEW DAIRY ROAD  
PRINCETON WV 24739-0000  
S00401096B

DP SOUTHBOUND COAL, LLC  
MCMILLION/RAIKES  
2376 LANEVILLE RD.  
DRY FORK WV 26263-0000  
S00201412

EAGLE CREEK MINING, LLC  
EAGLE CREEK NO. 5  
P O BOX 1200  
ROBINSON CREEK KY 04156-0000  
S508187B-A

EAGLE RIDGE DEVEL. GROUP, LLC  
MCMILLION CREEK # 4  
10 SCENIC HIGHWAY  
SUMMERSVILLE WV 26651-0000  
S00303507

ED COAL, INC.  
BRIAR MOUNTAIN MINE  
P. O. BOX 726  
CEREDO WV 25507-0726  
S0302005-A

EXTRA ENERGY INC.  
TEA BRANCH SUR. MINE  
640 CLOVER DEW DAIRY RD.  
PRINCETON WV 24740-0000  
S0400811-A

EXTRA ENERGY, INC.  
STATE LINE SURFACE  
640 CLOVERDEW DAIRY ROAD  
PRINCETON WV 24740-0000  
S00400609

EXTRA ENERGY, INC.  
ROUTE 161 SURFACE  
640 CLOVERDEW DAIRY ROAD  
PRINCETON WV 24739-0000  
S00401500

DUCKWORTH COAL, INC.  
PIEDMONT  
19709 WINNERS VIEW TER.  
FROSTBURG MD 21532-0000  
S00200506

EAGLE MINING, LLC  
SYNERGY SURFACE MINE  
11950 MACCORKLE AVE.,  
MARMET WV 25315-0000  
S00501594A

EAGLE RIDGE DEVELOPMENT GP,LLC  
BEURY MOUNTAIN NO. 2  
10 SCENIC HIGHWAY  
SUMMERSVILLE WV 26651-0000  
S00302705A

ELK RUN COAL CO., INC.  
BLACK CASTLE NO. 4  
P O BOX 189  
PEYTONA WV 25154-0000  
S00507586

EXTRA ENERGY, INC.  
ROADFORK #3 STRIP  
640 CLOVERDEW DAIRY ROAD  
PRINCETON WV 24740-0000  
S00400198A

EXTRA ENERGY, INC.  
ECKMAN #2 STRIP  
640 CLOVERDEW DAIRY ROAD  
PRINCETON WV 24740-0000  
S00400705

EXTRA ENERGY, INC.  
CACTUS RIDGE  
640 CLOVERDEW DAIRY ROAD  
PRINCETON WV 24740-0000  
S00401999B

DYNAMIC ENERGY, INC.  
COAL MTN. NO. 1 SURF  
P.O. BOX 1085  
BECKLEY WV 25802-1085  
S00402096

EAGLE MINING, LLC  
SYNERGY NO. 2 SURFAC  
11950 MACCORKLE AVENUE  
MARMET WV 25315-0000  
S00501707

EASTERN ASSOCIATED COAL, LLC  
COLONY BAY SURFACE  
PO BOX 29  
WHARTON WV 25208-0000  
S00008780

ELK RUN COAL CO.INC DBA REP.EN  
EMPIRE  
4101 SLATE DRIVE  
SCARBRO WV 25917-0000  
S00300599B

EXTRA ENERGY, INC.  
RED HAWK SURFACE  
640 CLOVER DEW DAIRY ROAD  
PRINCETON WV 24740-0000  
S00400307

EXTRA ENERGY, INC.  
DRY BRANCH SURFACE  
640 CLOVERDEW DAIRY ROAD  
PRINCETON WV 24740-0000  
S00400709

EXTRA ENERGY, INC.  
LOW GAP SURFACE MINE  
640 CLOVER DEW DAIRY ROAD  
PRINCETON WV 24740-0000  
s0401509-a

FAYETTE COAL & COKE, INC.  
GLADESVILLE QUARRY  
195 ENTERPRISE LANE  
CONNELLSVILLE PA 15425-0000  
S101488A-A

FRASURE CREEK MINING, LLC  
FALCON 2 CONTOUR  
PO BOX 100  
OAK HILL WV 25901-0000  
S00501309

GMAX, INC.  
SPICE CREEK STRIP  
1 CARBON CENTER SUITE 501  
CHESAPEAKE WV 25315-0000  
S00401110

GURKHA MINING SERVICES, LLC  
RIDER #1  
337 BENNY ROAD  
HOOVERVILLE PA 15936-0000  
S100397A-B

HANOVER RESOURCES, LLC  
MEADOW CREEK MINERAL  
P.O. BOX 2268  
BECKLEY WV 25801-0000  
S302288B-A

HIGHLAND MINING COMPANY  
TRACE FORK SURFACE  
P O BOX 1097  
HOLDEN WV 25625-0000  
s00505489b

HOBET MINING, LLC  
WEST RIDGE SURFACE  
P O BOX 305  
MADISON WV 25130-0000  
S00500396A

FOLA COAL COMPANY, LLC  
SURFACE MINE # 1  
P.O. BOX 133  
BICKMORE WV 25019-0000  
S00301393

FRASURE CREEK MINING, LLC  
MINE NO. 4  
PO BOX 100  
OAK HILL WV 25901-0000  
S00502201A

GOLD RESOURCES, LLC  
RIDER #1  
14 CHENOWETH DRIVE  
BRIDGEPORT WV 26330-0000  
S00100397A

HANOVER RESOURCES, LLC  
FOUR MILE NO. 2  
P.O. BOX 2268  
BECKLEY WV 25802-0000  
S0300405-A

HIGHLAND MINING COMPANY  
WEST FORK SURFACE  
P O BOX 1097  
HOLDEN WV 25625-0000  
s00501306a

HIGHWALL MINING INC.  
WILDCAT SURFACE MINE  
100 TOMS FORK RD  
ESKDALE WV 25705-0000  
S0300600-A

ICG EASTERN, LLC  
BIRCH RIVER MINE  
P.O. BOX 1019  
COWEN WV 26206-0000  
S00201492A

FRASURE CREEK MINING, LLC  
SURFACE MINE NO. 5  
PO BOX 100  
OAK HILL WV 25901-0000  
S00301601

G & R AUGERING, INC.  
AUGER # 1  
P. O. BOX 585  
GILBERT WV 25621-0000  
S0302005-B

GREENBRIER SMOKELESS COAL  
BUCK LILLY SURFACE  
P.O. BOX O  
RUPERT WV 25984-0000  
S00300805

HANOVER RESOURCES, LLC  
OPUS MINE  
476 RAGLAND RD.  
BECKLEY WV 25801-0000  
S0300710-A

HIGHLAND MINING COMPANY  
REYLAS SURFACE  
P O BOX 1097  
HOLDEN WV 25625-0000  
S00501506

HOBET MINING LLC  
WEST RIDGE III  
P O BOX 305  
MADISON WV 25130-0000  
S00500203

ICG EASTERN, LLC  
BEARPEN SURFACE MINE  
P.O. BOX 1019  
COWEN WV 26206-0000  
S00300507

FRASURE CREEK MINING, LLC  
FRASURE CREEK NO. 7  
PO BOX 100  
OAK HILL WV 25901-0000  
S00400500

G. S. ENERGY, LLC  
GARLAND SURFACE MINE  
P.O. BOX 31  
WHEELING WV 26003-0031  
S00400507

GREENFIELDS COAL COMPANY, LLC  
ALPHEUS PREP PLANT  
550 N EISENHOWER DR STE B  
BECKLEY WV 25801-0000  
O00002084B

HANOVER RESOURCES, LLC  
ROLLING S MINE NO.1  
P.O. BOX 2268  
BECKLEY WV 25801-0000  
S0400209-C

HIGHLAND MINING COMPANY  
ROCKHOUSE BRANCH SUR  
P O BOX 1097  
HOLDEN WV 25625-0000  
s00501798a

HOBET MINING LLC  
HILL FORK SURFACE  
P O BOX 305  
MADISON WV 25130-0000  
S00502799

INDEPENDENCE COAL CO., INC.  
RED CEDAR SURFACE  
782 ROBINSON CREEK RD  
MADISON WV 25130-0000  
S00503097A

INDEPENDENCE COAL CO., INC.  
WEST CAZY SURFACE  
782 ROBINSON CREEK ROAD  
MADISON WV 25130-0000  
S00503195A

INDEPENDENCE COAL COMPANY  
TWILIGHT MTR/PROGRES  
PO BOX 210  
TWILIGHT WV 25204-0000  
S00502396

J & L AUGER INC  
GRAPEVINE EAST  
P.O.BOX 4308  
CHAPMANVILLE WV 25508-0000  
S0500707-C

JMAC LEASING, INC.  
BRIAR MOUNTAIN  
P. O. BOX 726  
CEREDO WV 25507-0726  
S00302005

JMAC LEASING, INC.  
#1 SURFACE MINE  
PO BOX 726  
CEREDO WV 25507-0726  
S00401499

JUSTICE HIGHWALL MINING, INC.  
BIG BRANCH HIGHWALL  
P.O. BOX 1085  
BECKLEY WV 25802-1085  
S00400905

JUSTICE HIGHWALL MINING, INC.  
#1 MINER RED FOX SF  
P.O. BOX 1085  
BECKLEY WV 25802-0000  
S007282A-B

JUSTICE HIGHWALL MINING, INC.  
NO. 1 MINER  
P.O. BOX 1085  
BECKLEY WV 25802-0000  
S0400900-C

JUSTICE HIGHWALL MINING, INC.  
DYNAMIC ENERGY AUGER  
P.O. BOX 1085  
BECKLEY WV 25802-0000  
S0402096-A

JUSTICE HIGHWALL MINING, INC.  
NO. 1 MINER  
100 CRANBERRY CREEK DR.  
BECKLEY WV 25802-0000  
S400899-AA

JUSTICE HIGHWALL MINING, INC.  
JOB 39A #2 CONT&AUGR  
P.O. BOX 1085  
BECKLEY WV 25802-0000  
S401301-AA

KENTUCKY FUEL CORPORATION  
TAMS OPERATION  
818 N. EISENHOWER DR.  
BECKLEY WV 25801-0000  
S00300998B

KENTUCKY FUEL CORPORATION  
EAST GULF SURFACE  
818 N. EISENHOWER DR  
BECKLEY WV 25801-0000  
S00301809

KENTUCKY FUEL CORPORATION  
WV-3 SURFACE MINE  
818 N. EISENHOWER DRIVE  
BECKLEY WV 25801-0000  
S00501300B

KENTUCKY FUEL CORPORATION  
THREE MARIE MINE  
818 N EISENHOWER DRIVE  
BECKLEY WV 25801-0000  
S0301411-A

KEYSTONE COAL RESERVES, LLC  
BEACON KNOB MINE  
116 SPRINGER LANE  
SOMERSET PA 15501-0000  
S00200710A

KEYSTONE IND.LLC dba KEY.DEV.  
RUSH CREEK SURFACE  
P. O. BOX 4386  
CHARLESTON WV 25364-0000  
S00300499

KEYSTONE INDUSTRIES, LLC DBA K  
KD SURFACE MINE NO 2  
1915 WIGMORE ST.  
JACKSONVILLE FL 32206-0000  
S00300609

LEGACY RESOURCES, LLC  
SYNERGY MINE NO. 2  
P O BOX 2246  
BECKLEY WV 25802-0000  
S0501707-A

LEGACY RESOURCES, LLC  
SYNERGY SURFACE MINE  
P O BOX 2246  
BECKLEY WV 25802-0000  
S501594A-A

LITTLE BEN TRUCKING, INC.  
ATWELL BRANCH SURFAC  
P.O. BOX 202  
BARTLEY WV 24813-0202  
S00401711

LITTLE SEAM MINING CO., INC.  
SPICE CREEK STRIP  
P.O BOX 25  
THORPE WV 24888-0000  
S0401110-B

LITTLE SEAM MINING CO., INC.  
NEWHALL SUR. MINE #2  
P.O. BOX 31  
THORPE WV 24888-0031  
S0401311-A

LONG FLAME COAL CORP  
LONG FLAME NO. 3  
P O BOX 3301  
CHARLESTON WV 25333-0000  
S0502301-A

LOWER HUTCHINSON MINERALS, LLC  
LOWER HUTCHINSON  
P.O. BOX 309  
PROSPERITY WV 25909-0000  
S00301505B

LP MINERAL, LLC  
GRANT TOWN BLENDING  
317 CLEVELAND AVE  
FAIRMONT WV 26554-0000  
O000583A-C

LP MINERAL, LLC  
HUMPHREY NO. 7  
317 CLEVELAND AVENUE  
FAIRMONT WV 26554-0000  
O00102292A

LP MINERAL, LLC  
BARRACKVILLE REFUSE  
317 CLEVELAND AVE.  
FAIRMONT WV 26554-0000  
O0100399-F

LP MINERAL, LLC  
WILSON SURFACE  
471 JOHN FOX RD.  
MORGANTOWN WV 26501-0000  
S00200106

MAPLE COAL COMPANY  
MAPLE COAL NO. 1  
323 FAIRVIEW HEIGHTS ROAD  
SUMMERSVILLE WV 26651-0000  
S00304191B

MARION DOCKS, INC.  
LANTZ MINE  
200 CHAPEL BROOK DR.  
BRIDGEPORT WV 26330-0000  
S00201910

MINGO LOGAN COAL COMPANY  
SPRUCE NO. 1 MINE  
PO BOX E  
SHARPLES WV 25183-0000  
S00501397

MT. VIEW RESOURCES, INC.  
NAVARO SURFACE MINE  
HC 32, BOX 588  
CARETTA WV 24892-0000  
S00400597A

ONYX ENERGY, LLC  
SURFACE MINE NO. 1  
P.O. BOX 1363  
PRINCETON WV 24740-1363  
S00400197C

ONYX ENERGY, LLC  
PUNCHEONCAMP SURFACE  
P.O. BOX 1363  
PRINCETON WV 24740-1363  
S00402309

LP MINERAL, LLC  
RALPH SIX  
317 CLEVELAND AVE.  
FAIRMONT WV 26554-0000  
S00200810

MARFORK COAL COMPANY  
SLIP RIDGE CONTOUR  
8641 COAL RIVER RD.  
NAOMA WV 25140-0000  
S00300809

MEADOW CREEK MINERALS, LLC  
MEADOW CREEK NO. 3  
P.O. BOX 309  
PROSPERITY WV 25909-0000  
S00302288B

MINGO LOGAN COAL COMPANY  
BEECH CREEK SURFACE  
PO BOX E  
SHARPLES WV 25183-0000  
S00508187B

NESSCO, INC.  
LANE RIDGE SURFACE  
709 MIDDLETOWN RD.  
FAIRMONT WV 26554-0000  
S00200604

ONYX ENERGY, LLC  
WEYANOKE SURFACE  
P.O. BOX 1363  
PRINCETON WV 24740-0000  
S00400409

PEERLESS EAGLE COAL CO.  
LILLY FORK SURFACE  
P.O. BOX 707  
SUMMERSVILLE WV 26651-0000  
S00302193

LP MINERAL, LLC  
BARRACKVILLE SURFACE  
317 CLEVELAND AVE.  
FAIRMONT WV 26554-0000  
S0200904-C

MARFORK COAL COMPANY  
BEE TREE SURFACE  
8641 COAL RIVER ROAD  
NAOMA WV 25140-0000  
S00301004

MIDLAND TRAIL RESOURCES, LLC  
MIDLAND TRAIL MINE 1  
P.O. BOX O  
RUPERT WV 25984-0000  
S00301507

MOUNTAIN ENERGY HOLDINGS, LLC  
FALL ROCK MINE #6  
408 1/2 JONES AVE  
OAK HILL WV 25901-0000  
S0301608-A

NEWGATE DEVELOPMENT OF BECKLEY  
THREE MARIE MINE  
818 N. EISENHOWER DR  
BECKLEY WV 25801-0000  
S00301411

ONYX ENERGY, LLC  
MCCOMAS POINT SURF.  
P.O. BOX 1363  
PRINCETON WV 24740-1363  
S00400807

PHOENIX COAL-MAC MINING, INC.  
HOLDEN NO. 22 SURF.  
P. O. BOX 1050 MINE ROAD  
HOLDEN WV 25625-0000  
S00500395B

MAMMOTH COAL COMPANY  
BIG CREEK # 2  
P.O. BOX 707  
SUMMERSVILLE WV 26651-0000  
S00304589D

MARFORK COAL COMPANY, INC.  
WORKMAN SURFACE MINE  
4101 SLATE DRIVE  
SCARBRO WV 25917-0000  
S00300208

MINGO LOGAN COAL COMPANY  
DANIEL HOLLOW SURF.  
P O BOX E  
SHARPLES WV 25653-0000  
O000501604

MOUNTAIN ENERGY HOLDINGS, LLC  
BEURY MTN MINE NO. 2  
408 1/2 JONES AVENUE  
OAK HILL WV 25901-0000  
S0302705-A

NORTH STAR ONE, LLC  
TOMMY CREEK HIGHWALL  
109 APPALACHIAN DRIVE  
BECKLEY WV 25801-0000  
S302203A-A

ONYX ENERGY, LLC  
MCCOMAS SURFACE NO.1  
P.O. BOX 1363  
PRINCETON WV 24740-1363  
S00401808

POCAHONTAS COAL COMPANY, LLC  
TC HW 1 DEVILS FORK  
109 APPALACHIAN DRIVE  
BECKLEY WV 25801-0000  
S00300711

POCAHONTAS COAL COMPANY, LLC BECKLEY HIGHWALL 2 109 APPALACHIAN DRIVE BECKLEY WV 25801-0000 S00301508	POCAHONTAS COAL COMPANY, LLC TOMMY CREEK MINE S. 109 APPALACHIAN DRIVE BECKLEY WV 25801-0000 S00302009	POCAHONTAS COAL COMPANY, LLC DEVILS BACKBONE 109 APPALACHIAN DRIVE BECKLEY WV 25801-0000 S00302012	POCAHONTAS COAL COMPANY, LLC TOMMY CREEK HIGHWALL 109 APPALACHIAN DRIVE BECKLEY WV 25801-0000 S00302203A
POWELLTON COAL COMPANY, L.L.C. BRIDGE FORK NO. 1 P.O. BOX 133 BICKMORE WV 25019-0000 S00300400	PREMIUM ENERGY, LLC SURFACE MINE NO. 3 PO BOX 1097 HOLDEN WV 25625-0000 S00400400A	PREMIUM ENERGY, LLC SURFACE MINE NO. 2 P.O. BOX 1097 HOLDEN WV 25625-0000 S00502099A	PREMIUM ENERGY, LLC HIGHWALL MINER #11 P.O. BOX 1097 HOLDEN WV 25625-1097 S0401197-B
PRINCESS POLLY ANNA & JCT ENT NO. 1 SURFACE MINE P.O. BOX 1877 LEWISBURG WV 24901-0000 S00300212	PRITCHARD MINING CO., INC. FOUR MILE MINE P. O. BOX 3311 CHARLESTON WV 25333-0000 S00300796B	PRITCHARD MINING CO., INC. DRY BRANCH NO. 1 P. O. BOX 3311 CHARLESTON WV 25333-0000 S00301400	PRITCHARD MINING CO., INC. LENS CK NO.1 PIT #2 P.O. BOX 3311 CHARLESTON WV 25333-0000 S00302693
QUALITY OIL CO. DANIEL HOLLOW SURF. P O BOX 614 HOLDEN WV 25625-0000 O0501604-A	QUALITY RECLAMATION SER. LLC BARRICKVILLE REFUSE P.O. BOX 281, HWY 17 GRANT TOWN WV 26574-0000 O0100399-C	RAVEN CREST CONTRACTING LLC BOONE NORTH NO. 3 1295 ASHFORD HILL ROAD ASHFORD WV 25009-0000 S00500906	RAVEN CREST CONTRACTING, LLC BOONE NORTH NO. 2 1295 ASHFORD HILL ROAD ASHFORD WV 25009-0000 S00500803A
REBEKAH COAL COMPANY, INC. RAGER SURFACE MINE P. O. BOX 111 INDEPENDENCE WV 26374-0000 S00200608	RED OAK, INC. NO. 1 136 KING SHOALS ADD. RD. PECKS MILLS WV 25547-9001 R00501296	RESOURCES LIMITED LLC CLIFFTOP MINE NO. 1 188 SPRUCE RUN ROAD SUMMERSVILLE WV 26651-0000 S00300505	RESOURCES LIMITED LLC HUTCHINSON BRANCH #1 188 SPRUCE RUN RD SUMMERSVILLE WV 26651-0000 S301505B-A
REVELATION ENERGY, LLC S11 KEYSTONE SURFACE 1051 MAIN STREET MILTON WV 25541-0000 S00300499A	REVELATION ENERGY, LLC S7 SURFACE MINE 1051 MAIN ST. MILTON WV 25541-0000 S00303991A	REVELATION ENERGY, LLC S11 KEYSTONE SURFACE 1051 MAIN STREET MILTON WV 25541-0000 S0300499-B	ROAD FORK DEVELOPMENT CO., INC ROCKHOUSE BRANCH SUR P. O. BOX 40 WHARNCLIFFE WV 25651-0000 S00501798
ROAD FORK DEVELOPMENT CO., INC SANDY GAP SURFACE P O BOX 1100 HOLDEN WV 25625-0000 S00503408	ROLLING S AUGERING, LLC ROLLING S MINE #1 407 PROSPERITY RD. PROSPERITY WV 25909-0000 S00400209	RUM CREEK COAL SALES, INC. CAMP BRANCH MINE P. O. BOX 1096 HOLDEN WV 25625-0000 S00501390B	RUM CREEK COAL SALES, INC. ANNA BRANCH SURFACE P. O. BOX 1097 HOLDEN WV 25625-0000 S00502493



SCJL CO-LEASING CORP. INC.  
LAURITA MINE # 1  
356 ROTARY ST.  
MORGANTOWN WV 26505-0000  
S00200111

SHANNON AUGERING LLC  
AUGER #50  
P O BOX 480  
IAEGER WV 24844-0000  
s0501702-b

SOUTH FORK COAL CO., LLC  
LOST FLAT SURFACE  
304 SOUTH HEBER STREET  
BECKLEY WV 25801-0000  
S00303393B

SOUTHEASTERN COAL, INC.  
STATE LINE AUGER  
342 CHADWICK DR.  
TAZEWELL VA 24651-0000  
S0400609-B

SPRING CREEK ENERGY COMPANY  
ROCK CAMP SUR. NO. 1  
P.O. BOX 2078  
BUCHANON WV 26201-0000  
S00302210

TEN-A COAL CO., INC.  
LAUREL RUN #1  
252 ISAAC CREEK RD.  
CLARKSBURG WV 26301-0000  
S00100997

THOROUGHbred HIGHWALL MINING  
LANTZ FARM  
8299 BUCKHANNON RD.  
VOLGA WV 26238-0000  
S0201910-A

SHAFER BROTHERS CONSTR., INC.  
BUCY 3  
668 LOWER HILDEBRAND RD.  
MORGANTOWN WV 26501-0000  
S00200212

SIMMONS FORK MINING, INC.  
EWING FORK NO. 1  
4101 SLATE DR.  
SCARBRO WV 25917-0000  
S00301803

SOUTHEASTERN COAL, INC.  
PARADISE AUGER  
342 CHADWICK DRIVE  
TAZEWELL VA 24651-0000  
S00400906

SOUTHEASTERN COAL, INC.  
MCCOMAS CO.1 AUGER  
342 CHADWICK DRIVE  
TAZEWELL VA 24651-0000  
S0401808-A

STOLLINGS TRUCKING CO., INC.  
SURFACE NO. 4  
P. O. BOX 328  
MT. GAY WV 25637-0000  
S00500502

TEN-A-COAL COMPANY  
CHIEFTON MINE #1  
252 ISAAC CREEK RD.  
CLARKSBURG WV 26301-0000  
S00200511

THUNDERHILL COAL CO., INC.  
CALLISTO MINE  
PO BOX 1001  
SCOTT DEPOT WV 25560-0000  
S00500900

SHAFER BROTHERS CONSTR., INC.  
NATIONAL MINE  
668 LOWER HILDEBRAND RD.  
MORGANTOWN WV 26501-0000  
S00201110

SKYWAY STRIP, INC.  
SKYWAY II MINE  
P.O. BOX 770  
BLUEFIELD WV 24701-0770  
S00400909

SOUTHEASTERN COAL, INC.  
TOTTEN RDG. SUR NO.1  
342 CHADWICK DR.  
TAZEWELL VA 24651-0000  
S00401610B

SOUTHERN WV RESOURCES, LLC  
NO. 1 SURFACE MINE  
P. O. BOX 76  
NAUGATUCK WV 25685-0000  
S00506291A

STOLLINGS TRUCKING CO., INC.  
GARLAND SURFACE MINE  
PO BOX 328  
MT. GAY WV 25637-0000  
S0400507-A

THOROUGHbred HGHW. MINING LLC  
92 COAL  
8299 BUCKHANNON RD.  
VOLGA WV 26238-0000  
S201889A-B

TWILIGHT ENERGY, LLC  
SPICE CREEK STRIP  
3324 PENN. AVE. SUITE 203  
CHARLESTON WV 25302-0000  
S0401110-A

SHAFER BROTHERS CONSTR., INC.  
BUCY  
668 LOWER HILDEBRAND RD.  
MORGANTOWN WV 26501-0000  
S00201206

SOUTH FORK COAL CO., LLC  
BLUE KNOB SURFACE  
304 SOUTH HEBER STREET  
BECKLEY WV 25801-0000  
S00300511

SOUTHEASTERN COAL, INC.  
MCCOMAS NO.1 AUGER  
342 CHADWICK DR.  
TAZEWELL VA 24651-0000  
S0400409-A

SPARTAN MINING CO/dba/MAMMOTH  
MAMMOTH COAL CO.  
P. O. BOX 150  
CANNELTON WV 25036-0000  
S00000684A

SUPERIOR PROCESSING, INC.  
REFUSE OPERATION  
P.O. BOX 770  
BLUEFIELD WV 24701-0770  
O00400601A

THOROUGHbred HIGHWALL MINING  
BRUSHY FORK  
8299 BUCKHANNON RD.  
VOLGA WV 26238-0000  
S0200110-A

TWIN STAR MINING, INC.  
BULL CREEK NO. 1  
P.O. BOX 1097  
HOLDEN WV 25625-0000  
S00401197

TWIN STATE MINING, INC.  
HIGHWALL MINER 51&55  
640 CLOVER DEW DAIRY RD.  
PRINCETON WV 24740-0000  
S0400609-A

UNITED COALS, INC.  
CENTURY NO.1  
14 CHENOWETH DRIVE  
BRIDGEPORT WV 26330-0000  
S00200800

WEST FORK COAL, LLC  
FRASURE CREEK NO. 7  
P O BOX 5  
VAN WV 25206-0000  
s0400500-A

WHITE FLAME ENERGY, INC.  
NO. 10  
PO BOX 40  
WHARNCLIFFE WV 25651-0000  
S00501501

TWIN STATE MINING, INC.  
HIGHWALL MINER #1  
640 CLOVER DEW DAIRY ROAD  
PRINCETON WV 24740-0000  
S0400811-B

UNITED COALS, INC.  
SOUTH HARRISON  
14 CHENOWETH DRIVE  
BRIDGEPORT WV 26330-0000  
S00201106

WEST FORK COAL, LLC  
FALCON 2 CONTOUR  
P O BOX 5  
VAN WV 25206-0000  
S0501309-A

WHITE FLAME ENERGY, INC.  
SUPERIOR SURFACE  
P O BOX 40  
WHARNCLIFFE WV 25651-0000  
S0501798-A

TWIN STATE MINING, INC.  
HIGHWALL MINER #1  
640 CLOVERDEW DAIRY ROAD  
PRINCETON WV 24740-0000  
S401999B-A

VALLEY MINING, INC.  
RIDER MINE  
P.O. BOX 152  
UHRICHSVILLE OH 44683-0000  
S100397A-D

WEST VIRGINIA MINE POWER, INC.  
BUCK LILLY SURFACE  
P.O. BOX 574  
RUPERT WV 25984-0000  
S0300805-A

WILDCAT LLC  
WILDCAT SURFACE MINE  
100 TOMS FORK RD  
ESKDALE WV 25705-0000  
S00300600

TYLER MORGAN, LLC  
FOUR MILE FORK NO. 2  
P.O. BOX 3301  
CHARLESTON WV 25333-0000  
S00300405

WELLSTONE COAL, LLC  
TOTTENRIDGE MINE #1  
8 WYOMING STREET  
WELCH WV 24801-0000  
S00401610

WEST VIRGINIA MINE POWER, INC.  
MIDLAND TRAIL NO. 1  
301 RHL BLVD., SUITE 10  
CHARLESTON WV 25309-0000  
S0301507-A

WWMV, LLC  
OPUS MINE  
315 70TH STREET, SE  
CHARLESTON WV 25304-0000  
S00300710

**FY 2014 WEST VIRGINIA DIRECTORY OF COAL HANDLING FACILITIES**

TIPPLE ID	COMPANY	FACILITY	GENERAL LOCATION	EMP	INJ	FAT	CNTY
L00000935	ACI TYGART VALLEY	LEER PREP PLANT	GRAFTON	37			46
L00000918	ALEX ENERGY, INC.	MARMET DOCK	ONE MILE EAST	7			20
L00000402	AMHERST INDUSTRIES, INC.	CHELYAN-RIVER DOCK	NEAR CHELYAN, WV				20
L00000605	AMHERST INDUSTRIES, INC.	PORT AMHERST LOADING	CHEYLAN	2			20
L00000891	APOGEE COAL COMPANY, LLC	FANCO PLANT/LOADOUT	AMHERSTDALE, WV	4	1		23
L00000829	APPALACHIAN FUELS, LLC	ALLOY PREP PLANT	2.5 MILES EAST OF BOOMER, WV	5			10
L00000911	ARACOMA COAL COMPANY, INC.	DINGESS PROCESSING	NEAR DINGESS, WV				30
L00000672	ARCH OF WEST VIRGINIA	LIT. WH. OAK SL.IMP	KELLY HOLLOW RD, BLAIR	4			23
L00000821	ARGUS ENERGY WV LLC	WAYNE COAL RIVER TER	9104 TWELVEPOLE CREEK DUNLOW WV				50
L00000822	ARGUS ENERGY WV LLC	KIAH CREEK PREP. PL.	9104 TWELVEPOLE CREEK ROAD DUNLOW WV				50
L00000909	ATLANTIC LEASECO LLC	COWEN LOADOUT	NEAR COWEN ON ERBACON ROAD	3			51
L00000852	ATLANTIC LEASECO, LLC	KING COAL PLANT NO.1	NEAR WERTH	10			34
L00000949	BANDMILL COAL CORPORATION	RUM CREEK PREP PLANT	1924 RUM CREEK ROAD YOLYN WV	50	2		23
L00000619	BAY STAR COAL CO., INC.	BIG CRK./CL.&LOADOUT	NEAR CUCUMBER, WV	1			24
L00000369	BERYL COAL CO.	BERYL TIPPLE	BERYL	2			29
L00000856	BLACK BEAR PROCESSING, LLC	RED FOX LOADOUT	MCDOWELL	8	1		24
L00000861	BLACK BEAR PROCESSING, LLC	COAL MOUNTAIN L/O	COAL MOUNTAIN, WV 24823	9	1		55
L00000953	BLAZE MINING COMPANY, LLC	ALPHEUS REFUSE SITE	RT 103 TO GARY, WV	3			24
L00000827	BROOKS RUN MINING COMPANY, LLC	NO. 1 PREP. PLANT	MISSOURI RUN	59			51
L00000761	C C COAL COMPANY	EAST BANK DOCK	1005 W.FIRST ST., EAST BANK, WV				20
L00000933	CAM MINING LLC	TUG FORK PREP PLANT	550 GRAPEVINE FORK	3			30
L00000947	CARETTA MINERALS, LLC	CARETTA PREP. PLANT	NEAR CARETTA, MCDOWELL COUNTY, WV	8			24
L00000840	CARTER ROAG COAL CO.	STAR BRIDGE PLANT	NEAR THE COMMUNITY OF MILL CREEK	17			42
L00000667	CATENARY COAL COMPANY	TOM'S FORK LOADOUT	TOM'S FORK NEAR LEEWOOD	15	1		20
L00000940	CCI CYRUS RIVER TERMINAL LLC	CYRUS DOCK	US ROUTE 52 BIG SANDY RIVER ROAD INT.	8			50
L00000768	CEREDO SYNFUEL LLC	CEREDO SYNFUEL PLANT	MOUTH OF TWELVEPOLE CREEK ON RT. 60	15			50
L00000738	CHICOPEE COAL COMPANY, INC	OMEGA PREP. PLANT	2 MILE E. OF LIZEMORES, WV	8			8
L00000881	CLEARWATER PROCESSING, LLC	PREPARATION PLANT #1	NEW HAVEN - GRAHAM DISTRICT				27
L00000921	CLIFFS LOGAN COUNTY COAL, LLC	SAUNDERS PREP PLANT	2.7 MILES EAST OF LORADO, WV	25			23
L00000922	CLIFFS LOGAN COUNTY COAL, LLC	ELK LICK LOADOUT	2.0 MILES EAST OF LORADO, WV	19			23
L00000926	COAL RIVER MINING, LLC	SPRUCE LAUREL PREPAR	4.5 MILES SE CLOTHIER, WV				3
L00000819	COAL RIVER PROCESSING, LLC	FORK CREEK PREP. PLA	LONG SHOAL BRANCH ROAD OFF 119				3

TIPPLE ID	COMPANY	FACILITY	GENERAL LOCATION	EMP	INJ	FAT	CNTY
L00000693	COALBURG CORP.	COALBURG DOCK	RT 61 S, KANAWHA RIVER MI. 75 CABIN CR	3			20
L00000892	COBRA NATURAL RECOURCES, LLC	PLANT NO. 1	RED JACKET	9			30
L00000885	COBRA NATURAL RESOURCES, LLC	BLACK BEAR PREP. PLT	LEFT FORK OF BEN CREEK	29			30
L00000930	CONSOL OF KENTUCKY, INC.	MILLER CREEK PREP PL	1 MILE UP BIG BRANCH ROAD OF ST. RT. 6				30
L00000057	CONSOLIDATION COAL CO.	AMONATE PREP PLANT	NEAR BERWIND, WV 24815	2			24
L00000905	CORESCO, LLC	PREP. PLANT	MAIDSVILLE, WV	42	3		31
L00000907	CORESCO, LLC	RIVER TERMINAL	FORT MARTIN ROAD	11	1		31
L00000912	COUGER PROCESSING, LLC	COUGER PROC. PLANT	ECKMAN	20	1		24
L00000942	D&L COAL COMPANY, INC.	ROSTOSKY JOB	WV ROUTE 42/4,PINNACLE RD. ELK GARDEN,	2			29
L00000934	DEEPGREEN WEST VIRGINIA, INC.	PAGETON IMPOUNDMENT	PAGETON, MCDOWELL COUNTY, WV				24
L00000779	DELBARTON MINING COMPANY	DELBARTON PLANT	DELBARTON	23			30
L00000914	DOCKS CREEK, LLC	DOCKS CREEK, LLC	BIG SANDY RIVER SOUTH OF CEREDO, WV	35			50
L00000076	EASTERN ASSOCIATED COAL CORP.	HARRIS PREP PLANT	NEAR BALD KNOB	15	1		2
L00000080	EASTERN ASSOCIATED COAL CORP.	ROCK LICK SIDING	NEAR BALD KNOB	35			3
L00000081	EASTERN ASSOCIATED COAL CORP.	WELLS PREP PLANT	LOCATED ON WV RT 85 NEAR WHARTON WV	35	4		3
L00000847	EASTERN ASSOCIATED COAL CORP.	COW CK. COAL BLEND.	WHARTON				3
L00000083	ELK RUN COAL CO., INC.	CHESS COAL PROC. PL.	COUNTY ROUTE 3, LITTLE ELK CREEK	36	1		3
L00000630	ELK RUN COAL CO., INC.	BLUE PENNANT TRANSFE	BLUE PENNANT HOLLOW - COUNTY ROUTE 3	4			3
L00000745	ELK RUN COAL CO., INC.	BLACK CASTLE STOKER	2.5 MILES NW OF WILLIAMS MTN.	2			3
L00000796	ELK RUN COAL CO., INC.	HOMER III PROCESSING	COUNTY ROUTE 3 - LITTLE ELK CREEK	21	1		3
L00000770	EMERALD PROCESSING, LLC	SOUTH HOLLOW PLANT	5 MILES FROM WINIFREDE POST OFFICE	23			20
L00000924	EMERALD PROCESSING, LLC	WINIFREDE DOCKS	KANAWHA RIVER AT MOUTH OF FIELDS CREEK				20
L00000793	ENDURANCE MINING COMPANY	WEST CAZY LOADOUT	4.5 MILES NW OF CLOTHIER POST OFFICE	1			3
L00000971	ERP ENVIRONMENTAL FUND INC.	LITTLE WHITE OAK	BLAIR				23
L00000972	ERP ENVIRONMENTAL FUND INC.	79 BETH STAION PLANT	DANVILLE	6			3
L00000973	ERP ENVIRONMENTAL FUND INC.	POND FORK PROCESSING	WHARTON				3
L00000650	FOLA COAL CO., INC.	PEACH ORCHARD PREP.	JEFFERSON DIST. ST. RT. 16	43			34
L00000804	FOLA COAL COMPANY, LLC	WINOC PREP. PLANT	HENRY, WV				8
L00000864	FRASURE CREEK MINING, LLC	PREP PLANT P-2	KINCAID	26			10
L00000865	FRASURE CREEK MINING, LLC	HUGHES CK. TERM. P-4	HUGHESTON	3			20
L00000889	FRASURE CREEK MINING, LLC	GLENCO LOAD-OUT	KINCAID WEST VIRGINIA	3			10
L00000904	FRASURE CREEK MINING, LLC	F7 PREP. PLANT	APPROXIMATELY 7 MILES NW OF VAN, WV	8			3
L00000920	GLEN ALUM OPERATIONS, LLC	GLEN ALUM PLANT	GLEN ALUM ROAD, WHARNCLIFFE, WV	1	1		30

TIPPLE ID	COMPANY	FACILITY	GENERAL LOCATION	EMP	INJ	FAT	CNTY
L00000649	GOALS COAL CO.	NO. 10 PREP PLANT	RT 3 NEAR SUNDAIL	21	1		41
L00000701	GREEN VALLEY COAL CO.	GREEN VALLEY PROCESS	KENTUCKY DISTRICT NEAR QUINWOOD	37	1		34
L00000095	8 GREENBRIER MINERALS LLC	SAUNDERS PREP PLANT	2.0 MILES EAST OF LORADO	40			23
L00000095	7 GREENBRIER MINERALS, LLC	ELKCLICK LOADOUT	2.0 MIKLES EAST OF LORADO WV	15			23
L00000945	GREENBRIER MINERALS, LLC	MNTEER POCAHONTAS 1	ANJEAN ROAD, WV	6			13
L00000946	GREENBRIER MINERALS, LLC	MTNEER NO 1 PREP	ANJEAN ROAD, WV	26			13
L00000096	5 GUYANDOTTE MINING LLC	FANCO PLANT/ LOADOUT	AMHURSTDALE WV	4			23
L00000927	HAMPDEN COAL CO., LLC	MINGO NO. 1	DONALDSON BRANCH NEAR HAMPDEN, WV	15			30
L00000928	HAMPDEN COAL CO., LLC	MINGO NO. 2	RT. 80 NEAR WEST GILBERT, WV	4			30
L00000929	HAMPDEN COAL CO., LLC	MINGO NO. 3	RT. 80 NEAR WEST GILBERT, WV	2			30
L00000902	HANOVER RESOURCES, LLC	VENTURA PROCESSING	SLAUGHTERS CREEK ROAD	15	1		20
L00000814	HERNDON PROCESSING CO., LLC	KEYSTONE NO. 2 PLANT	RT 10 (1) MILE SOUTH OF HERNDON				55
L00000950	HIGHLAND MINING COMPANY	ALEX ENERGY LOADOUT	HOLDEN WV	4			23
L00000884	HOBET MINING LLC	BETH STATION PREP PT	DANVILLE	31			3
L00000901	ICG BECKLEY, LLC	BECKLEY POCAHONTAS	ECCLES, WV	29			41
L00000853	ICG EASTERN, LLC	BIRCH RIVER	COWEN, WEST VIRGINIA	30			51
L00000854	ICG EASTERN, LLC	BIRCH RIVER LOADOUT	COWEN, WEST VIRGINIA	4			51
L00000699	INDEPENDENCE COAL CO., INC.	LIBERTY PROCESSING	ROBINSON CREEK ROAD	54			3
L00000590	KANAWHA RIVER TERMINALS, INC.	MARMET DOCK	BELLE	10			20
L00000899	KANAWHA RIVER TERMINALS, LLC	QUINCY DOCK	QUINCY, WV	35			20
L00000906	KANAWHA RIVER TERMINALS, LLC	CEREDO DOCK	100 MAIN STREET & RIVER FRONT STREET,	63			50
L00000815	KEPLER PROCESSING CO., LLC	KEPLER NO. 1 P.P.	3 MILES WEST OF PINEVILLE, WV ON RT. 9	32			55
L00000374	KEYSTONE SERVICE IND., INC.	PREP PLANT	KEYSTONE	13			24
L00000727	KINGSTON PROCESSING, INC.	KINGSTON PLANT	NEAR KINGSTON,WV	37			10
L00000801	LAW RIVER CO., LLC	CROWN HILL DOCK	RT. 61, CROWN HILL, WV	7		1	20
L00000795	LITTLE CREEK DOCK COMPANY, INC	LITTLE CREEK DOCK	U.S. RT. 60 NEAR SHREWSBURY, WV	6			20
L00000817	LITWAR PROCESSING CO., LLC	LITWAR PROCESSING	LITWAR	27			24
L00000886	M & P SERVICES, INC.	RED FOX LOADOUT	SQUIRE	7			24
L00000876	MAPLE COAL CO.	MAPLE PREP. PLANT	5 MILES ON ARMSTRONG CREEK RD., ELKRID	38			10
L00000646	MARFORK COAL CO., INC.	MARFORK PROCESSING	COUNTY RT 3/1 NEAR PETTUS	53	1		41
L00000393	MARION DOCKS, INC.	MARION DOCKS	1246 MONG. RIVER	2			25
L00000675	MCELROY COAL CO.	IRELAND LOADOUT FAC.	RT. 2, SOUTH OF MOUNDSVILLE, WV	21			26
L00000873	METTIKI COAL WV, LLC	MOUNTAIN VIEW	6 MILES NORTHEAST OF DAVIS WV	42			47

TIPPLE ID	COMPANY	FACILITY	GENERAL LOCATION	EMP	INJ	FAT	CNTY
L00000913	MIDLAND TRAIL ENERGY LLC	RENSFORD PREP PLANT	POINT LICK DRIVE, CHARLESTON, WV	32			20
L00000908	MIDLAND TRAIL ENERGY, LLC	BLUE CREEK PREP	5 MILE HOLLOW, CAMPBELLS CREEK, KANAWH	6			20
L00000846	MINGO LOGAN COAL COMPANY	CARDINAL PREP. PLANT	SHARPLES	28			23
L00000772	MOUNTAIN EDGE MINING, INC.	CHELYAN DOCK	NEAR CHELYAN, WV	4			20
L00000704	NAVARO MINING, INC.	VENUS LOADOUT	GARY				24
L00000091	9 NUFAC MINING COMPANY, INC.	K-2 PLANT	TOP OF BURKES MOUNTAIN ROAD	1			55
L00000798	ODELL PROCESSING, INC.	LAUREL LOADOUT	RT. 10 APPROXIMATELY 5 MILES BELOW CHA	2			23
L00000182	OMAR MINING CO.	CHESTERFIELD PREP PL	ROBINSON CREEK OFF OF POND FK NEAR U	13			3
L00000461	OMAR MINING CO.	RIDGETOP HAULWAY					3
L00000790	ORCHARD COAL CO., INC.	CRAB ORCHARD TIPPLE	CRAB ORCHARD, WEST VIRGINIA	3			41
L00000189	PEERLESS EAGLE COAL CO.	NO. 1 PREP PLANT	CAMP FORK RD. -- SUMMERSVILLE	19			34
L00000682	PERFORMANCE COAL CO.	UBBM LOADOUT	RT. 3 NEAR MONTCOAL	3			41
L00000939	PERIAMA HANDLING, LLC	ALLOY DOCK	OFF RT. 60, ALLOY, WV	4			10
L00000813	PHOENIX COAL-MAC MINING, INC.	RAGLAND LOADOUT	ROCKHOUSE FORK OF PIGEON CREEK	19			30
L00000820	PHOENIX COAL-MAC MINING, INC.	NO. 22 PREP. PLANT	PINE CREEK OF ISLAND CREEK	14			23
L00000709	PINE RIDGE COAL CO.	BIG MOUNTAIN P.P.	NEAR PRENTER				3
L00000828	PINNACLE MINING CO., LLC	PINNACLE PREP PLANT	ROUTE 12/3 OF STATE ROUTE 16	92	1		55
L00000916	POCAHONTAS COAL COMPANY LLC	AFFINITY PREP. PLANT	AFFINITY ROAD MIDWAY, WV	11			41
L00000860	POCAHONTAS COAL COMPANY, LLC	EAST GULF PREP PLANT	6001 COAL CITY ROAD, RHODELL, WV	32			41
L00000800	POND FORK PROCESSING CORP.	POND FORK PROCESSING	NEAR BIM, BOONE COUNTY	1			3
L00000719	POWER MOUNTAIN COAL CO.	POWER MOUNTAIN PROC.	NEAR DRENNAN	29			34
L00000837	PRIME PROCESSING, INC.	ECKMAN (DANS BR) LO	ECKMAN	14			24
L00000838	PRIME PROCESSING, INC.	ROADFORK LOADOUT	SKYGUSTY	10			24
L00000802	RADERS RUN MINING, LLC	NO. 1 PREP. PLANT	NEAR RUPERT, WV	9			13
L00000871	RAVEN CREST CONTRACTING, LLC	BOONE NORTH PREP. PL	ASHFORD HILL ROAD ASHFORD WV	9			3
L00000626	RAW COAL MINING CO., INC.	GARY NO. 9 LOADOUT	NEAR GARY, WV				24
L00000221	RAWL SALES & PROCESSING	SPROUSE CR. PP	RAWL	7			30
L00000952	REMINGTON, LLC	REMINGTON PREP PLANT	4.5 MILES WEST ON COAL FORK RD., FROM				20
L00000863	RIVER POINT, LLC	RIVER POINT DOCK	MARMET, WV	11			20
L00000923	ROARING CREEK COAL CO., LLC	PREP. PLANT/LOADOUT	NEAR COMMUNITY OF ELLAMORE	20			42
L00000663	ROCKSPRING DEVELOPMENT, INC.	CAMP CREEK PLANT	RT. FORK OF CAMP CREEK	30			50
L00000962	ROCKWELL MINING LLC	ROCK LICK PREP PLANT	POND FORK RD OFF OF RT 85	34			3
L00000963	ROCKWELL MINING LLC	HARRIS PREP PLANT	NEAR BALD KNOB	8			3

TIPPLE ID	COMPANY	FACILITY	GENERAL LOCATION	EMP	INJ	FAT	CNTY
L00000964	ROCKWELL MINING LLC	WELLS PREP PLANT	RT 85 NEAR WHARTON WV	35			3
L00000915	SIMMONS FORK MINING, INC.	PAX LOAD OUT	PAX, WEST VIRGINIA	5			10
L00000799	SNAP CREEK MINING, INC.	SNAP CREEK LOADOUT	RICH CREEK NEAR MAN WV	4			30
L00000938	SOUTH FORK COAL COMPANY, LLC	CLEARCO PREP & LDOUT	2352 CLEARCO ROAD RUPERT, WV		1		13
L00000841	SPARTAN MINING CO/dba/MAMMOTH	PLANT&RIVER LOADOUT	NEAR CANNELTON	61			20
L00000932	SPARTAN MINING COMPANY, INC.	PINEVILE PROCESSING	18 CLOVER STREET, WYOMING WV 24898	4			55
L00000951	SPEED MINING, LLC	WET BRANCH PREP	WET BRANCH RD. DRY BRANCH, WV	58			20
L00000944	STAR SERVICES, LLC	SWITCHBACK LOADOUT	1.6 MILES NORTHEAST OF ANAWALT	3			24
L00000845	STARVAGGI INDUSTRIES, INC.	HALF MOON PREP PLANT	WEIRTON, WV	1			5
L00000711	STIRRAT COAL CO.	PREP. PLANT	STIRRAT ON RT 44.	18			23
L00000839	SUPERIOR PROCESSING, INC.	SUPERIOR PREP PLANT	SUPERIOR 1 MILE SOUTH OF WELCH ON US R	19			24
L00000869	TALON LOADOUT COMPANY	TALON LOADOUT	2.2 MILES SOUTH OF TWILIGHT, WV	2			3
L00000956	TAYLOR MINERALS, INC.	DOBBIN PREP PLANT	RT 93, 6 MILES EAST OF DAVIS, WV	1			12
L00000226	TERRY EAGLE COAL CO. L.L.C.	NO. 1 PREP PLANT	DRENNEN				34
L00000896	TUNNEL RIDGE, LLC	PREP. PLANT	BATTLE RUN ROAD				35
L00000246	VANCE COAL CO.	ELDREDGE #2	OFF SENECA ST, WESTOVER	3			31
L00000687	VANTAGE MINING CO.	LOADOUT	CRUM				50
L00000872	VINDEX ENERGY CORP.	VINDEX LOADOUT/PLANT	200 BUFFALO COAL RD. MT STORM, WV 2673	3			12
L00000936	VINDEX ENERGY CORPORATION	VINDEX PREP PLANT	RT. 42 SOUTH MT. STORM WV 26739	3			12
L00000095	5 WEST FORK COAL, LLC	F7 PREP PLANT	GORDON WV	5			3
L00000878	WEST VIRGINIA MINE POWER, INC.	MIDLAND TRAIL PLANT	ROCKCLIFF ROAD	14			13
L00000879	WEST VIRGINIA MINE POWER, INC.	MIDLAND TRAIL LOAD	ROCK CLIFF ROAD	3			13
L00000849	WESTWOOD MINING, INC.	NO. 6 LOADOUT	ELBERT				24
L00000866	WOLF RUN MINING COMPANY	SENTINEL PREP PLANT	NORTH OF PHILIPPI, WV	27	1		1
L00000867	WOLF RUN MINING COMPANY	SAWMILL RUN P/P	1.5 MILES WEST OF TALLMANSVILLE, WV	3			49
L00000868	WOLF RUN MINING COMPANY	BAYBECK PREP PLANT	BAYLOR DRIVE, ECCLES, WEST VIRGINIA				41
L00000890	WOLF RUN MINING COMPANY	BECKLEY POCAHONTAS	ECCLES, WV				41
L00000954	WV COAL RECLAMATION CO., LLC	BTM CRK REPROCESSING	NEAR KEYSTONE , WV MCDOWELL COUNTY				24
L00000808	XMV, INC.	NO. 31 LOADOUT	BERWIND, WV	2			24
L00000811	XMV, INC.	NO. 8 LOADOUT	RT. 13/3 0.4 MILES SE OF ELBERT, WV	12			24
L00000812	XMV, INC.	BLACK WOLF WASHER/LO	RT. 103 1.1 MILES SE OF THORPE, WV	3			24

## FY 2014 DIRECTORY OF COAL HANDLING FACILITIES ADDRESSES

ACI TYGART VALLEY  
LEER PREP PLANT  
1200 TYGART DRIVE  
GRAFTON WV 26354-0000  
L00000935

ALEX ENERGY, INC.  
MARMET DOCK  
P.O. BOX 707  
SUMMERSVILLE WV 26651-0000  
L00000918

AMHERST INDUSTRIES, INC.  
CHELYAN-RIVER DOCK  
PORT AMHERST  
CHARLESTON WV 25306-0000  
L00000402

AMHERST INDUSTRIES, INC.  
PORT AMHERST LOADING  
PORT AMHREST  
CHARLESTON WV 25306-0000  
L00000605

APOGEE COAL COMPANY, LLC  
FANCO PLANT/LOADOUT  
P O BOX 305  
YOLYN WV 25654-0000  
L00000891

APPALACHIAN FUELS, LLC  
ALLOY PREP PLANT  
P.O. BOX 150  
CANNELTON WV 25036-0000  
L00000829

ARACOMA COAL COMPANY, INC.  
DINGESS PROCESSING  
P O BOX 1120  
HOLDEN WV 25625-0000  
L00000911

ARCH OF WEST VIRGINIA  
LIT. WH. OAK SL.IMP  
P.O. BOX 156  
YOLYN WV 25654-0000  
L00000672

ARGUS ENERGY WV LLC  
WAYNE COAL RIVER TER  
P. O. BOX 190  
LOVELY KY 41231-0000  
L00000821

ARGUS ENERGY WV LLC  
KIAH CREEK PREP. PL.  
P O BOX 190  
LOVELY KY 41231-0000  
L00000822

ATLANTIC LEASECO LLC  
COWEN LOADOUT  
323 FAIRVIEW HEIGHTS ROAD  
SUMMERSVILLE WV 26651-0000  
L00000909

ATLANTIC LEASECO, LLC  
KING COAL PLANT NO.1  
323 FAIRVIEW HEIGHTS ROAD  
SUMMERSVILLE WV 26651-0000  
L00000852

BANDMILL COAL CORPORATION  
RUM CREEK PREP PLANT  
P O BOX 1076  
HOLDEN WV 25625-0000  
L00000949

BAY STAR COAL CO., INC.  
BIG CRK./CL.&LOADOUT  
P.O. BOX 1084  
BLUEFIELD WV 24605-0000  
L00000619

BERYL COAL CO.  
BERYL TIPPLE  
RT.6 BOX 6192  
KEYSER WV 26726-0000  
L00000369

BLACK BEAR PROCESSING, LLC  
RED FOX LOADOUT  
202 PRINCETON AVENUE  
PRINCETON WV 24740-0510  
L00000856

BLACK BEAR PROCESSING, LLC  
COAL MOUNTAIN L/O  
202 PRINCETON AVENUE  
PRINCETON WV 24740-0510  
L00000861

BLAZE MINING COMPANY, LLC  
ALPHEUS REFUSE SITE  
P.O. BOX 2614  
BECKLEY WV 25802-0000  
L00000953

BROOKS RUN MINING COMPANY, LLC  
NO. 1 PREP. PLANT  
2691 LITTLE BIRCH ROAD  
SUTTON WV 26601-0000  
L00000827

C C COAL COMPANY  
EAST BANK DOCK  
1500 NORTH BIG RUN ROAD  
ASHLAND KY 41102-0000  
L00000761

CAM MINING LLC  
TUG FORK PREP PLANT  
550 GRAPEVINE CREEK  
MATEWAN WV 25678-0000  
L00000933

CARETTA MINERALS, LLC  
CARETTA PREP. PLANT  
407 PROSPERITY RD.  
PROSPERITY WV 25909-0407  
L00000947

CARTER ROAG COAL CO.  
STAR BRIDGE PLANT  
HC 58 BOX 200  
MILL CREEK WV 26280-0000  
L00000840

CATENARY COAL COMPANY  
TOM'S FORK LOADOUT  
5914 CABIN CREEK ROAD  
ESKDALE WV 25075-0000  
L00000667

CCI CYRUS RIVER TERMINAL LLC  
CYRUS DOCK  
811 MAIN STREET ST. 3500  
HOUSTON TX 77002-0000  
L00000940

CEREDO SYNFUEL LLC  
CEREDO SYNFUEL PLANT  
1550 C STREET & RT. 60  
CEREDO WV 25507-0000  
L00000768

CHICOPEE COAL COMPANY, INC  
OMEGA PREP. PLANT  
P.O BOX 3112  
CHARLESTON WV 25331-0000  
L00000738

CLEARWATER PROCESSING, LLC  
PREPARATION PLANT #1  
P. O. BOX 186  
NEW HAVEN WV 26525-0000  
L00000881



CLIFFS LOGAN COUNTY COAL, LLC  
SAUNDERS PREP PLANT  
P O BOX 446  
MAN WV 25635-0000  
L00000921

COALBURG CORP.  
COALBURG DOCK  
P.O. BOX 430  
CABIN CREEK WV 25035-0000  
L00000693

CONSOLIDATION COAL CO.  
AMONATE PREP PLANT  
P. O. BOX 14  
AMONATE VA 24601-0014  
L00000057

D&L COAL COMPANY, INC.  
ROSTOSKY JOB  
RT. 6 BOX 6192  
KEYSER WV 26726-0000  
L00000942

EASTERN ASSOCIATED COAL CORP.  
HARRIS PREP PLANT  
54912 POND FORK RD  
WHARTON WV 25208-0000  
L00000076

ELK RUN COAL CO., INC.  
CHESS COAL PROC. PL.  
P.O.BOX 457  
SYLVESTER WV 25193-0000  
L00000083

EMERALD PROCESSING, LLC  
SOUTH HOLLOW PLANT  
P O BOX 189  
COMFORT WV 25049-0000  
L00000770

ERP ENVIRONMENTAL FUND INC.  
79 BETH STAIION PLANT  
PO BOX 305  
MADISON WV 25130-0000  
L00000972

CLIFFS LOGAN COUNTY COAL, LLC  
ELK LICK LOADOUT  
P O BOX 446  
MAN WV 25635-0000  
L00000922

COBRA NATURAL RECOURCES, LLC  
PLANT NO. 1  
P O BOX 469  
WILLIAMSON WV 25661-0000  
L00000892

CORESCO, LLC  
PREP. PLANT  
308 DENTS RUN ROAD  
MORGANTOWN WV 26501-0000  
L00000905

DEEPGREEN WEST VIRGINIA, INC.  
PAGETON IMPOUNDMENT  
550 NORTH EISENHOWER DR.  
BECKLEY WV 25801-0000  
L00000934

EASTERN ASSOCIATED COAL CORP.  
ROCK LICK SIDING  
54912 POND FORK RD  
WHARTON WV 25208-0000  
L00000080

ELK RUN COAL CO., INC.  
BLUE PENNANT TRANSFE  
P.O. BOX 497  
SYLVESTER WV 25193-0000  
L00000630

EMERALD PROCESSING, LLC  
WINIFREDE DOCKS  
P.O. BOX 189  
COMFORT WV 25049-0000  
L00000924

ERP ENVIRONMENTAL FUND INC.  
POND FORK PROCESSING  
PO BOX 305  
MADISON WV 25130-0000  
L00000973

COAL RIVER MINING, LLC  
SPRUCE LAUREL PREPAR  
P O BOX 79  
ALUM CREEK WV 25003-0000  
L00000926

COBRA NATURAL RESOURCES, LLC  
BLACK BEAR PREP. PLT  
P. O. BOX 40  
WHARNCLIFFE WV 25651-0000  
L00000885

CORESCO, LLC  
RIVER TERMINAL  
308 DENTS RUN ROAD  
MORGANTOWN WV 26501-0000  
L00000907

DELBARTON MINING COMPANY  
DELBARTON PLANT  
P. O. BOX 722  
MATEWAN WV 25678-0000  
L00000779

EASTERN ASSOCIATED COAL CORP.  
WELLS PREP PLANT  
P.O. BOX 29  
WHARTON WV 25208-0000  
L00000081

ELK RUN COAL CO., INC.  
BLACK CASTLE STOKER  
P O BOX 189  
PEYTONA WV 25154-0000  
L00000745

ENDURANCE MINING COMPANY  
WEST CAZY LOADOUT  
HC78 BOX 1802  
MADISON WV 25130-0000  
L00000793

FOLA COAL CO., INC.  
PEACH ORCHARD PREP.  
P.O. BOX 180  
BICKMORE WV 25019-0000  
L00000650

COAL RIVER PROCESSING, LLC  
FORK CREEK PREP. PLA  
P. O. BOX 79  
ALUM CREEK WV 25003-0000  
L00000819

CONSOL OF KENTUCKY, INC.  
MILLER CREEK PREP PL  
P O BOX 76  
NAUGATUCK WV 25685-0000  
L00000930

COUGER PROCESSING, LLC  
COUGER PROC. PLANT  
202 PRINCETON AVENUE  
PRINCETON WV 24740-0000  
L00000912

DOCKS CREEK, LLC  
DOCKS CREEK, LLC  
P O BOX 250  
CEREDO WV 25507-0000  
L00000914

EASTERN ASSOCIATED COAL CORP.  
COW CK. COAL BLEND.  
54912 POND FORK ROAD  
WHARTON WV 25208-0000  
L00000847

ELK RUN COAL CO., INC.  
HOMER III PROCESSING  
P O BOX 189  
PEYTONA WV 25154-0000  
L00000796

ERP ENVIRONMENTAL FUND INC.  
LITTLE WHITE OAK  
PO BOX 305  
MADISON WV 25130-0000  
L00000971

FOLA COAL COMPANY, LLC  
WINOC PREP. PLANT  
P.O. BOX 180  
BICKMORE WV 25019-0000  
L00000804

FRASURE CREEK MINING, LLC  
PREP PLANT P-2  
PO BOX 100  
OAK HILL WV 25901-0000  
L00000864

GLEN ALUM OPERATIONS, LLC  
GLEN ALUM PLANT  
P O BOX 110  
WHARNCLIFFE WV 25302-0000  
L00000920

GREENBRIER MINERALS, LLC  
ELKCLICK LOADOUT  
P O BOX 446  
MAN WV 25635-0000  
L00000957

HAMPDEN COAL CO., LLC  
MINGO NO. 1  
P O BOX 1389  
GILBERT WV 25621-0000  
L00000927

HERNDON PROCESSING CO., LLC  
KEYSTONE NO. 2 PLANT  
P.O. BOX 399  
BUD WV 24716-0399  
L00000814

ICG EASTERN, LLC  
BIRCH RIVER  
RT. 82 WEST P.O BOX 1019  
COWEN WV 26206-0000  
L00000853

KANAWHA RIVER TERMINALS, LLC  
QUINCY DOCK  
96 QUINCY DOCK ROAD  
BELLE WV 25015-0000  
L00000899

FRASURE CREEK MINING, LLC  
HUGHES CK. TERM. P-4  
PO BOX 100  
OAK HILL WV 25901-0000  
L00000865

GOALS COAL CO.  
NO. 10 PREP PLANT  
8641 COAL RIVER RD  
NAOMA WV 25140-0000  
L00000649

GREENBRIER MINERALS, LLC  
MNTNER POCAHONTAS 1  
P.O. BOX G, ANJEAN RD  
RUPERT WV 25984-0000  
L00000945

HAMPDEN COAL CO., LLC  
MINGO NO. 2  
P O BOX 1389  
GILBERT WV 25621-0000  
L00000928

HIGHLAND MINING COMPANY  
ALEX ENERGY LOADOUT  
P O BOX 1097  
HOLDEN WV 25625-0000  
L00000950

ICG EASTERN, LLC  
BIRCH RIVER LOADOUT  
RT. 82 WEST P.O. BOX 1019  
COWEN WV 26206-0000  
L00000854

KANAWHA RIVER TERMINALS, LLC  
CEREDO DOCK  
P O BOX 308  
CEREDO WV 25507-0000  
L00000906

FRASURE CREEK MINING, LLC  
GLENCO LOAD-OUT  
PO BOX 100  
OAK HILL WV 25901-0000  
L00000889

GREEN VALLEY COAL CO.  
GREEN VALLEY PROCESS  
2691 LITTLE BIRCH ROAD  
SUTTON WV 26601-0000  
L00000701

GREENBRIER MINERALS, LLC  
MTNEER NO 1 PREP  
P.O. BOX G, ANJEAN RD  
RUPERT WV 25984-0000  
L00000946

HAMPDEN COAL CO., LLC  
MINGO NO. 3  
P O BOX 1389  
GILBERT WV 25621-0000  
L00000929

HOBET MINING LLC  
BETH STATION PREP PT  
P O BOX 305  
MADISON WV 25130-0000  
L00000884

INDEPENDENCE COAL CO., INC.  
LIBERTY PROCESSING  
782 ROBINSON CREEK ROAD  
MADISON WV 25130-0000  
L00000699

KEPLER PROCESSING CO., LLC  
KEPLER NO. 1 P.P.  
P.O. BOX 1530  
PINEVILLE WV 24874-1530  
L00000815

FRASURE CREEK MINING, LLC  
F7 PREP. PLANT  
PO BOX 100  
OAK HILL WV 25901-0000  
L00000904

GREENBRIER MINERALS LLC  
SAUNDERS PREP PLANT  
P O BOX 446  
MAN WV 25635-0000  
L00000958

GUYANDOTTE MINING LLC  
FANCO PLANT/ LOADOUT  
3228 SUMMIT SQUARE PLACE  
LEXINGTON KY 40509-0000  
L00000965

HANOVER RESOURCES, LLC  
VENTURA PROCESSING  
P. O. BOX 2268  
BECKLEY WV 25802-0000  
L00000902

ICG BECKLEY, LLC  
BECKLEY POCAHONTAS  
P. O. BOX 49  
ECCLES WV 25836-0000  
L00000901

KANAWHA RIVER TERMINALS, INC.  
MARMET DOCK  
96 QUINCY DOCK ROAD  
BELLE WV 25015-0000  
L00000590

KEYSTONE SERVICE IND., INC.  
PREP PLANT  
100 CRANBERRY CREEK DRIVE  
BECKLEY WV 25801-0000  
L00000374

KINGSTON PROCESSING, INC.  
KINGSTON PLANT  
600 RESOURCE DRIVE  
SCARBRO WV 25917-0000  
L00000727

M & P SERVICES, INC.  
RED FOX LOADOUT  
P.O. BOX 1085  
BECKLEY WV 25801-0000  
L00000886

MCELROY COAL CO.  
IRELAND LOADOUT FAC.  
RR 5 BOX 565  
CAMERON WV 26033-0000  
L00000675

MINGO LOGAN COAL COMPANY  
CARDINAL PREP. PLANT  
P O BOX E  
SHARPLES WV 2518-3000  
L00000846

ODELL PROCESSING, INC.  
LAUREL LOADOUT  
400 PATTERSON LANE  
CHARLESTON WV 25311-0000  
L00000798

PEERLESS EAGLE COAL CO.  
NO. 1 PREP PLANT  
P.O. BOX 488  
SUMMERSVILLE WV 26651-0000  
L00000189

PHOENIX COAL-MAC MINING, INC.  
NO. 22 PREP. PLANT  
P. O. BOX 1050  
HOLDEN WV 25625-0000  
L00000820

POCAHONTAS COAL COMPANY, LLC  
EAST GULF PREP PLANT  
109 APPALACHIAN DRIVE  
BECKLEY WV 25801-0000  
L00000860

LAW RIVER CO., LLC  
CROWN HILL DOCK  
BOX 190  
HANSFORD WV 25103-0190  
L00000801

MAPLE COAL CO.  
MAPLE PREP. PLANT  
323 FAIRVIEW HEIGHTS ROAD  
SUMMERSVILLE WV 26651-0000  
L00000876

METTIKI COAL WV, LLC  
MOUNTAIN VIEW  
293 TABLE ROCK RD.  
OAKLAND MD 21550-0000  
L00000873

MOUNTAIN EDGE MINING, INC.  
CHELYAN DOCK  
P.O. BOX 2226  
BECKLEY WV 25802-0000  
L00000772

OMAR MINING CO.  
CHESTERFIELD PREP PL  
782 ROBINSON CREEK ROAD  
MADISON WV 25130-0000  
L00000182

PERFORMANCE COAL CO.  
UBBM LOADOUT  
P.O. BOX 69  
NAOMA WV 25140-0000  
L00000682

PINE RIDGE COAL CO.  
BIG MOUNTAIN P.P.  
P O BOX 189  
COMFORT WV 24910-0000  
L00000709

POND FORK PROCESSING CORP.  
POND FORK PROCESSING  
P. O. BOX 57  
WHARTON WV 25208-0000  
L00000800

LITTLE CREEK DOCK COMPANY, INC  
LITTLE CREEK DOCK  
2978 EAST DUPONT AVE.  
SHREWSBURY WV 25015-0000  
L00000795

MARFORK COAL CO., INC.  
MARFORK PROCESSING  
P.O. BOX 457  
WHITESVILLE WV 25209-0000  
L00000646

MIDLAND TRAIL ENERGY LLC  
RENSFORD PREP PLANT  
P.O. BOX 366  
TAD WV 25201-0000  
L00000913

NAVARO MINING, INC.  
VENUS LOADOUT  
P.O. BOX 1335  
BLUEFIELD WV 24701-1335  
L00000704

OMAR MINING CO.  
RIDGETOP HAULWAY  
P.O. BOX 333  
MADISON WV 25130-0000  
L00000461

PERIAMA HANDLING, LLC  
ALLOY DOCK  
PO BOX 309  
PROSPERITY WV 25909-0000  
L00000939

PINNACLE MINING CO., LLC  
PINNACLE PREP PLANT  
P.O. BOX 338  
PINEVILLE WV 24874-0338  
L00000828

POWER MOUNTAIN COAL CO.  
POWER MOUNTAIN PROC.  
2691 LITTLE BIRCH ROAD  
SUMMERSVILLE WV 26601-0000  
L00000719

LITWAR PROCESSING CO., LLC  
LITWAR PROCESSING  
P.O. BOX 727  
IAEGER WV 24844-0727  
L00000817

MARION DOCKS, INC.  
MARION DOCKS  
200 CHAPEL BROOK DR.  
BRIDGEPORT WV 26330-0000  
L00000393

MIDLAND TRAIL ENERGY, LLC  
BLUE CREEK PREP  
P.O. BOX 366  
TAD WV 25201-0000  
L00000908

NUFAC MINING COMPANY, INC.  
K-2 PLANT  
P.O. BOX 1085  
BECKLEY WV 25802-1085  
L00000919

ORCHARD COAL CO., INC.  
CRAB ORCHARD TIPPLE  
818 N. EISENHOWER DRIVE  
BECKLEY WV 25801-0000  
L00000790

PHOENIX COAL-MAC MINING, INC.  
RAGLAND LOADOUT  
P. O. BOX 1050  
HOLDEN WV 25625-0000  
L00000813

POCAHONTAS COAL COMPANY LLC  
AFFINITY PREP. PLANT  
PO BOX 267  
MIDWAY WV 25878-0000  
L00000916

PRIME PROCESSING, INC.  
ECKMAN (DANS BR) LO  
P.O. BOX 1112  
PRINCETON WV 24740-1112  
L00000837

PRIME PROCESSING, INC.  
ROADFORK LOADOUT  
640 CLOVERDEW DAIRY RD.  
PRINCETON WV 24740-1112  
L00000838

RAWL SALES & PROCESSING  
SPOUSE CR. PP  
P.O. BOX 299  
SIDNEY KY 41564-0000  
L00000221

ROCKSPRING DEVELOPMENT, INC.  
CAMP CREEK PLANT  
400 PATTERSON LANE  
CHARLESTON WV 25311-0000  
L00000663

SIMMONS FORK MINING, INC.  
PAX LOAD OUT  
PAX  
SCARBRO WV 25904-0000  
L00000915

SPARTAN MINING COMPANY, INC.  
PINEVILLE PROCESSING  
P.O. BOX 457  
WHITESVILLE WV 25209-0457  
L00000932

STIRRAT COAL CO.  
PREP. PLANT  
P.O. BOX 1120  
HOLDEN WV 25625-0000  
L00000711

TERRY EAGLE COAL CO. L.L.C.  
NO. 1 PREP PLANT  
PO BOX 180  
BICKMORE WV 25019-0000  
L00000226

RADERS RUN MINING, LLC  
NO. 1 PREP. PLANT  
HC 40, BOX 900  
RUPERT WV 25984-0000  
L00000802

REMINGTON, LLC  
REMINGTON PREP PLANT  
63 CORPORATE CENTRE DR.  
SCOTT DEPOT WV 25301-0000  
L00000952

ROCKWELL MINING LLC  
ROCK LICK PREP PLANT  
3228 SUMMIT SQ PL STE 180  
LEXINGTON KY 40509-0000  
L00000962

SNAP CREEK MINING, INC.  
SNAP CREEK LOADOUT  
P. O. BOX 1210  
GILBERT WV 25621-0000  
L00000799

SPEED MINING, LLC  
WET BRANCH PREP  
P.O. BOX 99  
DAWES WV 25054-0000  
L00000951

SUPERIOR PROCESSING, INC.  
SUPERIOR PREP PLANT  
P.O. BOX 770  
BLUEFIELD WV 24701-0000  
L00000839

TUNNEL RIDGE, LLC  
PREP. PLANT  
2596 BATTLE RUN ROAD  
TRIADDELPHIA WV 26059-0000  
L00000896

RAVEN CREST CONTRACTING, LLC  
BOONE NORTH PREP. PL  
1295 ASHFORD HILL ROAD  
ASHFORD WV 25009-0000  
L00000871

RIVER POINT, LLC  
RIVER POINT DOCK  
P.O. BOX E  
MARMET WV 25365-0000  
L00000863

ROCKWELL MINING LLC  
HARRIS PREP PLANT  
3228 SUMMIT SQUARE PLACE  
LEXINGTON KY 40509-0000  
L00000963

SOUTH FORK COAL COMPANY, LLC  
CLEARCO PREP & LDOUT  
304 SOUTH HEBER STREET  
BECKLEY WV 25801-0000  
L00000938

STAR SERVICES, LLC  
SWITCHBACK LOADOUT  
P.O. BOX 866  
PRINCETON WV 24740-0866  
L00000944

TALON LOADOUT COMPANY  
TALON LOADOUT  
P. O. BOX 6010  
UNEEDA WV 25205-0000  
L00000869

VANCE COAL CO.  
ELDREDGE #2  
P.O. BOX 663  
MORGANTOWN WV 26507-0663  
L00000246

RAW COAL MINING CO., INC.  
GARY NO. 9 LOADOUT  
P.O. BOX 1082  
BLUEFIELD VA 24605-1082  
L00000626

ROARING CREEK COAL CO., LLC  
PREP. PLANT/LOADOUT  
1023 LANHAM CEMETERY RD.  
TALLMANSVILLE WV 26237-0000  
L00000923

ROCKWELL MINING LLC  
WELLS PREP PLANT  
3228 SUMMIT SQ PL STE 180  
LEXINGTON KY 40509-0000  
L00000964

SPARTAN MINING CO/dba/MAMMOTH  
PLANT&RIVER LOADOUT  
P.O. BOX 150  
CANNELTON WV 25036-0000  
L00000841

STARVAGGI INDUSTRIES, INC.  
HALF MOON PREP PLANT  
401 PENNSYLVANIA AVE.  
WEIRTON WV 26062-0000  
L00000845

TAYLOR MINERALS, INC.  
DOBBIN PREP PLANT  
201 BUFFALO COAL RD.  
MT. STORM WV 26739-0000  
L00000956

VANTAGE MINING CO.  
LOADOUT  
P.O. BOX 299  
SIDNEY KY 41564-0000  
L00000687

VINDEX ENERGY CORP.  
VINDEX LOADOUT/PLANT  
PO BOX 310  
MT. STORM WV 26739-0000  
L00000872

WEST VIRGINIA MINE POWER, INC.  
MIDLAND TRAIL LOAD  
P. O. BOX 574  
RUPERT WV 25984-0000  
L00000879

WOLF RUN MINING COMPANY  
BAYBECK PREP PLANT  
P. O. BOX 49  
ECCLES WV 25836-0000  
L00000868

XMV, INC.  
NO. 8 LOADOUT  
P.O. BOX 1335  
BLUEFIELD WV 24701-1335  
L00000811

VINDEX ENERGY CORPORATION  
VINDEX PREP PLANT  
265 A GLASS DRIVE  
MT. LAKE PARK MD 21550-0000  
L00000936

WESTWOOD MINING, INC.  
NO. 6 LOADOUT  
P.O. BOX 1084  
BLUEFIELD VA 24605-1084  
L00000849

WOLF RUN MINING COMPANY  
BECKLEY POCAHONTAS  
P. O. BOX 49  
ECCLES WV 25836-0000  
L00000890

XMV, INC.  
BLACK WOLF WASHER/LO  
P.O. BOX 1335  
BLUEFIELD WV 24701-1335  
L00000812

WEST FORK COAL, LLC  
F7 PREP PLANT  
P O BOX 5  
VAN WV 25206-0000  
L00000955

WOLF RUN MINING COMPANY  
SENTINEL PREP PLANT  
21550 BARBOUR COUNTY HWY  
PHILIPPI WV 26416-0000  
L00000866

WV COAL RECLAMATION CO., LLC  
BTM CRK REPROCESSING  
60 W. ERIE ST. UNIT 801  
CHICAGO IL 60654-0000  
L00000954

WEST VIRGINIA MINE POWER, INC.  
MIDLAND TRAIL PLANT  
P.O. BOX 574  
RUPERT WV 25984-0000  
L00000878

WOLF RUN MINING COMPANY  
SAWMILL RUN P/P  
245 ENOXY BLVD.  
TALLMANSVILLE WV 26237-0000  
L00000867

XMV, INC.  
NO. 31 LOADOUT  
640 CLOVER DEW DAIRY RD  
PRINCETON WV 24740-0000  
L00000808

## FY 2014 WEST VIRGINIA DIRECTORY OF QUARRY OPERATIONS

COUNTY	COMPANY	MINE	GENERAL LOCATION	MATERIAL	EMP	DAYS	HOURS	PRODUCTION	INJ	FAT
BARBOUR	MARTIN MARIETTA MATERIALS, INC	PHILIPPI LIMESTONE	HIGHWAY 38 EAST OF PHILIPPI	LIMESTONE	5	219	8,728	32,627		
BERKELEY	CAPITOL CEMENT CORP.	MARTINSBURG PLANT	SOUTH OF MARTINSBURG	LIMESTONE	15	363	29,552	2,186,739		
BERKELEY	CONTINENTAL BRICK COMPANY	MARTINSBURG PLANT	3 MI. WEST OF I-81 ON SR 9	CLAY, SHALE	2	146	1,258			
BERKELEY	INWOOD QUARRY, INC.	INWOOD	INWOOD	LIMESTONE	14	144	14,756	241,250		
BERKELEY	KEPLINGER LIME CO., INC.	KEPLINGER MINE	GRANT	LIMESTONE	3	98	2,120			
BERKELEY	NORTH MOUNTAIN SHALE LLC	CARR QUARRY	NEAR GERRARDSTOWN, WV	CLAY, SHALE	2	92	777	3,747		
GRANT	FAIRFAX MATERIALS, INC.	CABINS QUARRY	RT.55 CABINS, WV	LIMESTONE						
GRANT	FAIRFAX MATERIALS, INC.	OURS QUARRY	1996 MORGENTOWN ROAD	LIMESTONE	8	154	16,925	296,831		
GRANT	FAIRFAX MATERIALS, INC.	SCHERR QUARRY	686 OLD SCHERR ROAD	SHALE & SANDSTONE	19	184	37,999	595,577		
GRANT	PETERSBURG BLOCKS, INC.	QUARRY	CABINS -- NEW CREEK MOUNTAIN	SAND	2	69	1,152	4,838		
GREENBRIER	BOXLEY AGGREGATES OF WV, L.L.C	LEWISBURG PLANT	ALTA	LIMESTONE	22	318	64,474			
GREENBRIER	VANDALILA STONE, INC.	QUARRY NO. 1	MUDDY CREEK MOUNTIAN ROAD, ROUTE 40	SANDSTONE						
HARRISON	BINGAMON CORP.	BLUE GRASS	NEAREST POST OFFICE WYATT	LIMESTONE	2	58	770	7,750		
JEFFERSON	MILLVILLE QUARRY, INC.	MILLVILLE QUARRY	MILLVILLE	LIMESTONE	38	203	59,896	1,967,424		
LOGAN	FERRELL EXCAVATING CO.	FERRELL QUARRY NO 1	2.1 MILES EAST OF ETHEL	SANDSTONE	2	102	2,472	10,821		
LOGAN	JAUNT, INC.	CHAPMANVILLE QUARRY	SAWMILL ROAD AT CHAPMANVILLE	SANDSTONE	3	186	3,288	28,091		
LOGAN	PATTERSON EXCAVATING CO.	PATTERSON QUARRY	RT 44/5 PINE CREEK OMAR	SANDSTONE	5	126	9,080	98,000		
MCDOWELL	MT. VIEW RESOURCES, INC.	QUARRY NO. 1	1.5 MILES SOUTH OF THORPE	SANDSTONE						
MARION	SUNSHINE RECLAMATION, INC.	HOGGLICK QUARRY	340 HOGGLICK HOLLOW RD, FAIRMONT WV 265	GRAVEL	6	257	10,352	36,116		
MERCER	POUNDING MILL QUARRY	MERCER CRUSHED STONE	BLAKE RD., INGLESIDE, BEAVER POND DIST	LIMESTONE	30	240	470	1,336,567		2
MINERAL	FAIRFAX MATERIALS, INC.	SHORT GAP QUARRY	WAXLER RD. OFF 956 SHORT GAP, WV	LIMESTONE	8	196	20,174	381,384		
MONONGALIA	BUCKEYE STONE CORP.	BUCKEYE STONE CO.	RT 857	LIMESTONE	9	252	18,625	406,288		
MONONGALIA	DECKER'S CREEK LIMESTONE CO.	DECKERS CREEK MINE	RT 7 EAST	LIMESTONE	37	252	80,609	1,271,078		1
MONONGALIA	GREER LIMESTONE CO.	GREER LIMESTONE MINE	RT. 7 EAST	LIMESTONE	79	252	170,929	2,019,293		4
MONONGALIA	LAUREL AGGREGATES, INC.	CROOKED RUN	MAIDSVILLE - NEAR FORT MARTIN	LIMESTONE						
MONONGALIA	LP MINERAL, LLC	HUMPHREY QUARRY # 1	RT. 100, MAIDSVILLE, WV	LIMESTONE	13	293	32,012	29,698		
MORGAN	U. S. SILICA CO.	BERKELEY PLANT	2496 HANCOCK ROAD, BERKELEY SPRINGS, W	SANDSTONE	9	330	22,420	519,820		
PENDLETON	GERMANY VALLEY LIMESTONE CO.		5 MILES NORTHEAST RIVERTON	LIMESTONE	55	22	9,680	85,050		
PENDLETON	GREER INDUSTRIES INC.	GREER LIME COMPANY	NEAR SENECA ROCKS -- RIVERTON	LIMESTONE	55	241	104,720	914,660		2
POCAHONTAS	BOXLEY AGGREGATES OF WV LLC	MILL POINT	RTS. 219 AND 39	LIMESTONE	6	260	15,022			
PRESTON	CRANESVILLE STONE, INC.	QUARRY	CRANESVILLE	SAND & LIMESTONE	10	271	23,439	214,086		
PRESTON	GREER INDUSTRIES, INC.	CHEAT RIVER	ROWLESBURG, WV	LIMESTONE	7	255	15,376	660,716		
PRESTON	SHARON COAL CO.		GLADESVILLE, WV	SANDSTONE	4					
RALEIGH	BOXLEY AGGREGATES OF WV, L.L.C	BECKLEY PLANT	1700 SAND BRANCH ROAD, MT. HOPE, WV 2	SANDSTONE	14	292	38,179			
RALEIGH	NORTH STAR ONE, LLC	TOMMY CREEK QUARRY	NEAR RHODELL, WEST VIRGINIA	SANDSTONE						
RALEIGH	POCAHONTAS COAL COMPANY, LLC	TOMMY CREEK QUARRY	NEAR RHODELL, WEST VIRGINIA	SANDSTONE						
RANDOLPH	J. F. ALLEN CO.	AGGREGATES QUARRY	US ROUTE 33 ELKINS, WV 26241	LIMESTONE	43	197	74,488	834,739		
RANDOLPH	J. F. ALLEN CO.	MASHEY GAP QUARRY	KELLEY MOUNTAIN ROAD ELKINS, WV 26241	LIMESTONE	17	130	23,267	349,411		
RANDOLPH	J. F. ALLEN CO.	POND LICK QUARRY	US ROUTE 33 EST ELKINS, WV 26241 (NEA	LIMESTONE	1		538			
RANDOLPH	MEADOWS STONE & PAVING, INC.	MEADOWS STONE	MONTERVILLE, WV.	LIMESTONE	12	276	23,458	282,720		
RANDOLPH	SOUTHERN WV ASPHALT, INC.	KELLY MOUNTAIN	6.9 MILES EAST OF ELKIS ON OLD RT 33	LIMESTONE	12	250	24,168	542,865		
RITCHIE	MARTIN MARIETTA MATERIALS, INC	BURNING SPRINGS	OLD RT. 50, 15 MILES EAST OF PARKERSBU	LIMESTONE	26	253	69,633	791,508		1
ROANE	BOGGS NATURAL GAS, FLP	QUARRY # 1	3 MILES SOUTH OF SPENCER ROUTE 119	SANDSTONE	3	9	181	257		
TUCKER	FAIRFAX MATERIALS, INC.	THOMAS QUARRY	RT. 219, THOMAS WV	SANDSTONE	9	87	13,566	109,538		
TUCKER	FAIRFAX MATERIALS, INC.	THOMAS QUARRY	RT.219 THOMAS WV	SANDSTONE	11	14	1,771	25,120		
TUCKER	STANLEY INDUSTRIES, INC.	SHILOH QUARRIES	MOATSVILLE							
WYOMING	B & L EXCAVATING CO., INC.	BOLT MOUNTAIN QUARRY	ROUTE 99 - 2.7 MILES NORTHWEST OF BOLT	SANDSTONE	2	20	580	800		
WYOMING	BRADFORD STONE, INC.	BRADFORD STONE	TWIN FALLS ROAD/BUCHANON FORK	SANDSTONE						

## FY 2014 DIRECTORY OF QUARRY ADDRESSES

MARTIN MARIETTA MATERIALS, INC  
 PHILIPPI LIMESTONE  
 300 STAR AVE. SUITE 312  
 PARKERSBURG WV 26101-0000  
 Q00201489C

CAPITOL CEMENT CORP.  
 MARTINSBURG PLANT  
 1826 SOUTH QUEEN ST  
 MARTINSBURG WV 25401-9596  
 Q00000583A

CONTINENTAL BRICK COMPANY  
 MARTINSBURG PLANT  
 154 CHARLES TOWN ROAD  
 MARTINSBURG WV 25405-0000  
 Q00201099

INWOOD QUARRY, INC.  
 INWOOD  
 P.O. BOX 65  
 INWOOD WV 25428-0000  
 Q00008973

KEPLINGER LIME CO., INC.  
 KEPLINGER MINE  
 RT. 3, BOX 45  
 MAYSVILLE WV 26833-0000  
 Q00200699

NORTH MOUNTAIN SHALE LLC  
 CARR QUARRY  
 154 CHARLES TOWN RD.  
 MARTINSBURG WV 25405-0000  
 Q00200408

FAIRFAX MATERIALS, INC.  
 CABINS QUARRY  
 8490 GARRETT HIGHWAY  
 OAKLAND MD 21550-0000  
 Q00009573B

FAIRFAX MATERIALS, INC.  
 OURS QUARRY  
 8490 GARRETT HIGHWAY  
 OAKLAND MD 21550-0000  
 Q00200399

FAIRFAX MATERIALS, INC.  
 SCHERR QUARRY  
 8490 GARRETT HIGHWAY  
 OAKLAND MD 21550-0000  
 Q00101891A

PETERSBURG BLOCKS, INC.  
 QUARRY  
 P.O. BOX 756  
 PETERSBURG WV 26847-0000  
 Q00006181

BOXLEY AGGREGATES OF WV, L.L.C  
 LEWISBURG PLANT  
 HC 40 BOX 49  
 LEWISBURG WV 24901-0000  
 Q00302393

VANDALILA STONE, INC.  
 QUARRY NO. 1  
 HC 83, BOX 699  
 RAINELLE WV 25962-0000  
 Q00300997B

BINGAMON CORP.  
 BLUE GRASS  
 RT. 1, BOX 10  
 SHINNSTON WV 26431-0000  
 Q00100597

MILLVILLE QUARRY, INC.  
 MILLVILLE QUARRY  
 57 BLAIR RD.  
 HARPERS FERRY WV 25425-0000  
 Q00200189

FERRELL EXCAVATING CO.  
 FERRELL QUARRY NO 1  
 RT. 10 NORTH  
 PECKS MILL WV 25547-0000  
 Q00506587

JAUNT, INC.  
 CHAPMANVILLE QUARRY  
 P.O. BOX 626  
 CHAPMANVILLE WV 25508-0000  
 Q00502590

PATTERSON EXCAVATING CO.  
 PATTERSON QUARRY  
 P. O. BOX 99  
 CORA WV 25614-0000  
 Q00000684

MT. VIEW RESOURCES, INC.  
 QUARRY NO. 1  
 HC 32 BOX 588  
 CARETTA WV 24821-0000  
 Q00400103

SUNSHINE RECLAMATION, INC.  
 HOGGLICK QUARRY  
 413 W. CHURCH AVENUE  
 MASONTOWN PA 15461-0000  
 Q00103391B

POUNDING MILL QUARRY  
 MERCER CRUSHED STONE  
 171 ST. CLAIR'S CROSSING  
 BLUEFIELD VA 24605-0000  
 Q00401296

FAIRFAX MATERIALS, INC.  
 SHORT GAP QUARRY  
 8490 GARRETT HIGHWAY  
 OAKLAND MD 21550-0000  
 Q00000383A

BUCKEYE STONE CORP.  
 BUCKEYE STONE CO.  
 P. O. BOX 1900  
 MORGANTOWN WV 26507-1900  
 Q00102890

DECKER'S CREEK LIMESTONE CO.  
 DECKERS CREEK MINE  
 P.O. BOX 1900  
 MORGANTOWN WV 26507-1900  
 Q00101792

GREER LIMESTONE CO.  
 GREER LIMESTONE MINE  
 P. O. BOX 1900  
 MORGANTOWN WV 26507-1900  
 Q00004674

LAUREL AGGREGATES, INC.  
CROOKED RUN  
308 DENTS RUN RD  
MORGANTOWN WV 26501-0000  
Q00100996

GREER INDUSTRIES INC.  
GREER LIME COMPANY  
1088 GERM VALE LIMEST RD  
RIVERTON WV 26814-8573  
Q00203686A

SHARON COAL CO.  
RT. 2, BOX 301-B  
MASONTOWN WV 26542-0000  
Q00101488

J. F. ALLEN CO.  
AGGREGATES QUARRY  
P.O. BOX 1602  
ELKINS WV 26241-0000  
Q00014575

SOUTHERN WV ASPHALT, INC.  
KELLY MOUNTAIN  
KELLY MOUNTAIN ROAD  
BOWDEN WV 26254-0000  
Q00200587A

FAIRFAX MATERIALS, INC.  
THOMAS QUARRY  
8490 GARRETT HIGHWAY  
OAKLAND MD 21550-0000  
Q00201188A

LP MINERAL, LLC  
HUMPHREY QUARRY # 1  
471 JOHN FOX ROAD  
MORGANTOWN WV 26501-0000  
Q00201108

BOXLEY AGGREGATES OF WV LLC  
MILL POINT  
P.O. BOX 128  
HILLSBORO WV 24946-0000  
Q00200987C

BOXLEY AGGREGATES OF WV, L.L.C  
BECKLEY PLANT  
1700 NORTH SANDBRANCH RD  
MT. HOPE WV 25880-0000  
Q00302286B

J. F. ALLEN CO.  
MASHEY GAP QUARRY  
P.O. BOX 1602  
ELKINS WV 26241-0000  
Q00201900

MARTIN MARIETTA MATERIALS, INC  
BURNING SPRINGS  
619 SAND HILL WAY  
PETROLEUM WV 26161-9503  
Q00100599

STANLEY INDUSTRIES, INC.  
SHILOH QUARRIES  
110 MAPLE LAKE ROAD  
BRIDGEPORT WV 26330-0000  
Q00200495

U. S. SILICA CO.  
BERKELEY PLANT  
P.O. BOX 187  
BERKELEY SPRINGS WV 25411-0000  
Q00104091

CRANESVILLE STONE, INC.  
QUARRY  
P. O. BOX 318  
KINGWOOD WV 26537-0000  
Q00102492A

NORTH STAR ONE, LLC  
TOMMY CREEK QUARRY  
P. O. BOX 189  
RHODELL WV 25915-0000  
Q0300305-A

J. F. ALLEN CO.  
POND LICK QUARRY  
P. O. BOX 1602  
ELKINS WV 26241-0000  
Q00200902

BOGGS NATURAL GAS, FLP  
QUARRY # 1  
1248 CHARLESTON RD  
SPENCER WV 25276-0000  
Q00200296

B & L EXCAVATING CO., INC.  
BOLT MOUNTAIN QUARRY  
P.O. BOX 467  
LYNCO WV 24857-0467  
Q00400593

GERMANY VALLEY LIMESTONE CO.  
P.O. BOX 302  
RIVERTON WV 26814-0000  
Q00203686

GREER INDUSTRIES, INC.  
CHEAT RIVER  
P.O. BOX 1900  
MORGANTOWN WV 26507-1900  
Q00101892A

POCAHONTAS COAL COMPANY, LLC  
TOMMY CREEK QUARRY  
109 APPALACHIAN DRIVE  
BECKLEY WV 25801-0000  
Q00300305

MEADOWS STONE & PAVING, INC.  
MEADOWS STONE  
P.O BOX 10  
GASSAWAY WV 26624-0000  
Q00203586

FAIRFAX MATERIALS, INC.  
THOMAS QUARRY  
8490 GARRETT HIGHWAY  
OAKLAND MD 21550-0000  
Q00201186A

BRADFORD STONE, INC.  
BRADFORD STONE  
P.O. BOX 621  
PINEVILLE WV 24874-0621  
Q00017878A



## FY2014 WV DIRECTORY OF INDEPENDENT CONTRACTORS

COMPANY	PERMIT	NO. OF EMPLOYEES	MAN-HOURS	FATALS	INJURIES
18 KARAT, INC.	C00004675	27	35,863		
3-D CONSTRUCTION	C00006716	3	1,521		
3P SYSTEMS, LLC	C00006846	1	9		
4-WAY TRUCKING, INC.	C00000473	1	929		
A K J INDUSTRIES, INC.	C00004380	2	378		
A-1 FENCING, INC.	C00005564				
A-POSITIVE ELECTRIC CO., INC.	C00005657				
A. & A. ENERGY, INC.	C00003680	4	1,785		
A. & A. TRUCKING, INC.	C00005126				
A. & B. FIRE SERVICES, INC.	C00008690	3	100		
A. & D. TRUCKING, LLC	C00005397				
A. & P. TRUCKING	C00007078				
A. & S. SANITATION, INC.	C00008606	2	34		
A. & T. TRUCKING	C00004747	2	560		
A. & Z. FRANCIS TRUCKING, INC.	C00006732	4	188		
A. & Z. REPAIR, INC.	C00005991	1	2,405		
A. B. C. CONTRACTING	C00006793				
A. B. RECLAMATION, LLC	C00006786				
A. C. M., INC.	C00003598				
A. DURER, INC.	C00008672				
A. H. & T. TRUCKING CO.	C00006481	5	7,600		
A. J. TRUCKING, LLC	C00004143				
A. J. TRUCKING, LLC	C00008501				
A. J. VATER & CO., INC.	C00005814	2	1,027		
A. J.'s AUTO GLASS	C00004526	6	1,510		
A. L. LEE CORP.	C00002497	3	1,042		
A. M. TRUCKING, INC.	C00000379	1	150		
AAA MINE SERVICE, INC.	C00005864	23	17,925		
AAA SEPTIC TANK SERVICE	C00008628	6	3,638		
ABCO SECURITY SYSTEMS, INC.	C00005112	4	1,208		
ABSHIRE TRUCKING	C00006925	1	108		
ACCOUNTING BUSINESS & CONSULT.	C00006696				
ACCULAB, INC.	C00002980	13	9,186		
ACCURATE SURVEYING, INC.	C00005121	2	343		
ACE INTERNATIONAL WELDING	C00004327				
ACE TRUCKING, INC.	C00001280	16	31,954		
ACME MACHINE & WELDING CO LLC	C00006602				
ACTIVE CONTROL TECHNOLOGY, INC	C00005976				
ADAMS HEATING & COOLING	C00003459	3	390		
ADDAIR TRUCKING	C00000433	1	566		
ADK2, LLC	C00006644	1	462		
ADMINISTRATIVE SERVICES, INC.	C00008655	2	351		
ADVANCE LOGISTICS, INC.	C00006843	10	14,190		
ADVANCED BUILDERS, INC.	C00005732				
ADVANCED WATER TREATMENT, INC.	C00005545	2	29		
ADVANTAGE CLEANING SERVICES	C00006790	15	29,698		
AESOP TRUCKING, INC.	C00000365	14	293		
AGAPITO ASSOCIATES, INC.	C00008737	4	224		
AIR PLACEMENT CEMENT CO.	C00002066	6	2,055		
AIR REPAIR	C00003191	6	6,477		
AIR TEMP HEATING & COOLING INC	C00005459	3	314		
AIRGAS MID AMERICA, INC.	C00005634	4	848		
ALCO FENCE CO. OF CENTRAL WV	C00000766		1,521		
ALEX ENERGY, INC.	C00004720	5	2,776		
ALFRED RICE COMPANY, INC.	C00003400	1	25		
ALI CO.	C00005323	13	26,899		

COMPANY	PERMIT	NO. OF EMPLOYEES	MAN-HOURS	FATALS	INJURIES
ALL CRANE & EQUIP RENTAL CORP	C00001710	40	4,646		
ALL STAR CONTRACTING, LLC	C00008635	2	314		
ALL-CON, INC.	C00005941				
ALL-IN-ONE CONSTRUCTION, INC.	C00008584				
ALLEGHENY BELTING CORP.	C00002022	16	2,363		
ALLEGHENY SURVEYS	C00006317	6	9,965		
ALLEY TRUCKING, LLC	C00005726	4	8,000		
ALLIANCE CONSULTING, INC.	C00006697	13	10,827		
ALLIED SECURITY, INC.	C00002481	88	129,140		
ALLSTATE/LIQUISOL	C00003188				
ALMEGA COMPANY, INC.	C00000511				
ALPHA CONTRACTING, INC.	C00006537	6	6,285		
ALPHA ENGINEERING SERV, INC	C00001669	3	1,934		
ALPINE TREE SERVICES, INC.	C00008579				
AMERICAN ASSOCIATES, LLC	C00008717	11	2,234		
AMERICAN COAL TESTING, INC.	C00007215	2	871		
AMERICAN ELECTRIC EQUIP., INC.	C00002891	1	314		
AMERICAN FENCE CO., LLC	C00005156	2	530		
AMERICAN HYDRAULICS CO.	C00001324	3	975		
AMERICAN MINE RESEARCH, INC.	C00003394	3	574		
AMERICAN STAFFING, INC.	C00006564				
AMERICAN STEAMERS	C00006613				
AMERICAN TIRE, INC.	C00004398	2	559		
AMERICAN WELDING	C00008665	3	1,193		
AMHERST MADISON, INC.	C00006833				
AMHERST TERMINAL, LLC	C00006627				
AMICK'S WELDING	C00006663				
ANALABS, INC.	C00000290	11	1,592		
ANCAR INC.	C00000919	3	1,766		
ANDERSON EQUIPMENT CO.	C00000953	12	13,533		
ANDERSON EXCAVATING, LLC	C00005399	21	25,035		
ANDY & ABBY LEASING	C00003679	23	18,118		
ANT'S VULCANIZING SERVICE	C00004241	3	577		
ANTHONY GRAHAM	C00008507				
APOLLO MACHINE MANUFACTURING	C00004237				
APPALACHIA MINE SERVICES, LLC	C00005538				
APPALACHIAN COAL SERVICES, LLC	C00006656	22	46,982		
APPALACHIAN CONSTRUCTION, INC.	C00002096				
APPALACHIAN CONTRACTING, INC.	C00008617				
APPALACHIAN ENTERPRSE SECURITY	C00005458	77	31,414		
APPALACHIAN LABORATORIES, INC.	C00000286	22	17,727		
APPALACHIAN LEASING	C00005906	26	46,531		
APPALACHIAN POWER CO.	C00004488				
APPALACHIAN RAILCAR SERV. INC.	C00004975	6	5,894		
APPALACHIAN SECURITY, INC	C00007716	41	58,622		
APPALACHIAN STATES ANALYTICAL	C00004462	6	924		
APPALACHIAN STONE, LLC	C00006511	3	2,506		
APPALACHIAN STREAM RESTORATION	C00007446	3	3,327		
APPALACHIAN TECHNICAL SERV INC	C00005175				
APPALACHIAN TIRE PRODUCTS, INC	C00001263	6	204		
APPALACHIAN TRANSFER, LLC	C00006533	21	14,340		
APPALACHIAN WELL SURVEYS, INC.	C00008562	5	154		
ARACOMA COAL CO., INC.	C00006665	4	6,660		
ARCADIA CONTROLS, INC.	C00004227				
ARCHIE L. BASSHAM SR. TRUCKING	C00003045	1	552		
ARGOSY HEALTH, LLC	C00008663	4	3,116		
ARLEN M. DACAR MASONRY	C00008572				
ARLUS McCLUNG (MAINTENANCE)	C00006274	1	2,104		
ARTICULATED SERVICES, INC.	C00005238	1	1,600		

COMPANY	PERMIT	NO. OF EMPLOYEES	MAN-HOURS	FATALS	INJURIES
ASA CONSTRUCTION, INC.	C00005386	6	14,020		
ASGCO MANUFACTURING, INC.	C00006807	2	1,549		
ASHCO-A-CORP.	C00004760	3	33		
ASHLAND CHEMICAL - DREW INDUS.	C00004976	3	1,038		
ASHLEE TRANSPORTATION INC	C00007971	1	38		
ASTAR ABATEMENT, INC.	C00006718				
ASTECH CORP.	C00002871				
ATHA TRUCKING	C00000037				
ATLANTIC SCREENING & CRUSHING	C00008741				
ATLAS BELT SERVICE, INC.	C00000287				
ATLAS RAILROAD CONSTR. CO.	C00003135	5	347		
ATLAS SERVICES CORP.	C00000820	1	44		
AUSTIN POWDER CO.	C00000374	34	60,268		2
AUSTIN SALES, LLC	C00000556	20	28,128		
AUXIER TRUCKING CO.	C00003004	1	126		
AVALOTIS CORP.	C00008084				
AYERS CONSTRUCTION CO.	C00005536	8	14,428		
B & D TRUCKING	C00006929	1	973		
B. & B. HAULING	C00005735				
B. & B. MINE SAFETY	C00005540				
B. & B. STEAM CLEANING	C00002514	1	45		
B. & D. TRANSPORT	C00006230				
B. & D. TRANSPORTING, LLC	C00006817				
B. & E. BUILDING INC.	C00007522	5	7,949		
B. & J. TRUCKING	C00000216	111	89,214		1
B. & J. WELDING & CONTRACT INC	C00001860				
B. & L. EXCAVATING CO., INC.	C00001367	6	8,318		
B. & M. REPAIR, INC.	C00002676	2	10		
B. & P. TRUCKING	C00005523				
B. & R. GENERAL CONTRACTNG LLC	C00005753				
B. & S. TRANSPORT, LLC	C00006575	1	940		
B. & T. TRUCKING	C00002833				
B. B. & T. TRUCKING, LLC	C00008658	9	2,722		
B. B. R. DRILLING CO., INC.	C00004874	2	12		
B. B. U. SERVICES, INC.	C00007578				
B. C. CONSTRUCTION & DEVELPMNT	C00006828				
B. C. ENERGY	C00008661	1	1,657		
B. J. A. TRUCKING, INC	C00001228	3	1,856		
B. J. J. R. TRANSPORT, INC.	C00004429	3	2,052		
B. K. & K. TRUCKING	C00005908	1	418		
B. R. C. TRUCKING, LLC	C00006649	15	210		
B. T. C. TRUCKING, INC.	C00005368				
B. W. C. TRUCKING CO., INC.	C00005440	73	1,297		
B.J.R.E.O. INC.	C00008512				
BAC EQUIPMENT CO.	C00008563	1	2,445		
BACKWOODS ENTERPRISES, LLC	C00005960	7	6,248		
BAILEY & WELLS, INC.	C00005106	2	108		
BAILEY ENG. & LAND SURVY, INC.	C00008725	8	628		
BAIR, GOODIE & ASSOCIATES, INC	C00005513				
BAKER HUGHES OILFIELD OPER INC	C00008573	12	473		
BAKER TRUCK EQUIPMENT CO.	C00003438	1	407		
BARKER'S JUNK CO., INC.	C00003365	3	82		
BAUMGARDNER ENTERPRISES, INC.	C00006662				
BAYS TRANSPORT, LLC	C00008609	2	139		
BAYS TRUCKING & EXCAVATION INC	C00005597	2	2		
BBU SERVICES OF WV, LLC	C00005868	7	2,068		
BEAR CONSTRUCTION, INC.	C00006710				
BEAR CONTRACTING, LLC	C00005620				
BEAR'S SEPTIC SYS & SERV, LLC	C00008586	1	1,358		

COMPANY	PERMIT	NO. OF EMPLOYEES	MAN-HOURS	FATALS	INJURIES
BECKER/WHOLESALE MINE SUP, LLC	C00006751	3	474		
BECKLEY CRANE & CONSTR., INC.	C00005486	7	2,988		
BECKLEY DRILLING & BLASTING	C00004421	7	665		
BEDDOW WELDING	C00005955	1	84		
BEDFORD WELL DRILLNG & PUMP CO	C00005094				
BEITZEL CORP.	C00000136	35	24,344		1
BELL FARMS RECLAMATION SERVICE	C00001016	6	6,424		
BELL TRUCKING	C00007235	25	36,567		1
BELMONT AGGREGATES, INC.	C00005314	5	2,069		
BELT TECH, INC.	C00007231	153	17,461		
BENCHMARK ENTERPRISES, LLC	C00007275	4	2,027		
BENCHMARK SURVEYING, INC.	C00003303	2	339		
BENNY SMITH TRUCKING	C00007245				
BENT NAIL CONSTRUCTION CO.	C00006626				
BERRY'S TRUCKING CO.	C00000079	1	46		
BERYL COAL COMPANY	C00005584				
BEST ONE TIRE	C00005994	6	179		
BETH ANN TRUCKING	C00006798	1	55		
BETTER COAL DESIGN EQUIPMENT	C00002056				
BIG BUCK CONSTRUCTION INC.	C00004109				
BIG BULL CONSTRUCTION, LLC	C00008731	2	182		
BIG C., INC.	C00004202				
BIG D. TRUCKING	C00004482				
BIG DIAMOND TRUCKING INC.	C00005376	1	1,991		
BIG E TRANSFER	C00002131				
BIG JUSTICE CONSTRUCT. CO.,INC	C00008638	33	2,490		
BIG SANDY CONSTRUCTION, INC.	C00006497	1	293		
BIG SANDY TWO-WAY COMM., INC.	C00006581	2	86		
BIG VALLEY SEEDING, INC.	C00005828	4	638		
BIGELOW-LIPTAK CORP.	C00001437	10	984		
BILCO CONSTRUCTION CO., INC.	C00006484	4	644		
BILL FIELDS TRUCKING	C00005006	1	4		
BILL MILLER EQUIP SALES, INC	C00005129	8	2,706		
BILL WISE EXCAVATING	C00004682				
BILLINGS MECHANICAL, INC.	C00004442				
BILLY R. SPONAUGLE TRUCKING	C00004483	2	613		
BILLY WHITE TRUCKING	C00008582				
BINGAMON CORPORATION	C00005335	3	25		
BIO-CHEM TESTING, INC.	C00008086	1	4		
BIOREMEDIAL TECHNOLOGIES, INC.	c00006804				
BISHOP INDUSTRIAL GROUP	C00003535	1	125		
BIT CONSTRUCTION, LLC	C00006826	33	53,348		
BKF EQUIPMENT, INC.	C00008733	2	329		
BLACK BEAR RECLAMATION	C00005655	2	840		
BLACK DIAMOND 2 CONST., INC.	C00008503	6	1,102		
BLACK GOLD STEAM CLEANING	C00008575				
BLACK THUNDER, INC.	C00007064	18	19,615		
BLACKHAWK CONSTRUCTION, INC.	C00008016	3	75		
BLAIR ELECTRICAL SERVICE CO.	C00006616				
BLUE DOT SERVICES, INC.	C00005149	84	23,376		
BLUE LINE STRM RESTORATION LLC	C00005751	8	10,993		
BLUE MOUNTAIN ENGINEERING	C00002315				
BLUE RIDGE DIESEL INJECTION	C00006549				
BLUE RIDGE INDUSTRIAL, INC.	C00005611				
BLUEWELL PUMP SERVICE	C00003836				
BMS NATURAL RESOURCES INC	C00006893				
BNB HEATING & COOLING & ELECTR	C00006687	8	2,450		
BOART LONGYEAR CO.	C00001361				
BOBBY & CAROLYN TRUCKING, INC.	c00005029				

COMPANY	PERMIT	NO. OF EMPLOYEES	MAN-HOURS	FATALS	INJURIES
BOBBY HOLBROOK TRANSPORT	C00006744	1	25		
BOCOOK ENGINEERING, INC.	C00005849	5	1,023		
BODYGARD, LLC	C00005548	2	165		
BOGGS ELECTRICALS	C00008644				
BOGGS MUNICIPAL SERVICE, INC.	C00006824	2	114		
BOGGS TRUCKING	C00004695	3	1,393		
BOHICA ENTERPRISES, INC.	C00008597				
BOLEN'S TRUCKING, LLC	C00008593	1	57		
BOONE RESOURCES, INC.	C00005349				
BOWEN ENGINEERING CORP.	C00008595				
BOWSER-MORNER, INC.	C00004055	4	925		
BRADFORD BROS. ASPHALT & CONST	C00002363	11	15,796		
BRAKE SUPPLY CO., INC.	C00006675	2	1,846		
BRANDEIS MACHINERY CO.	C00002138	4	420		
BRANDON ADDAIR TRUCKING	C00005638				
BRANDSTETTER TRUCKING, LLC	C00005815				
BRAYMAN CONSTRUCTION CORP.	C00005693				
BREAKAWAY, INC.	C00007593				
BRECHBUHLER SCALES	C00001385	12	2,290		
BREWER'S STEAM CLEANERS	C00001431	2	36		
BROOKVILLE SERVICES, LLC	C00006691	4	765		
BROWN ELECTRIC COMPANY INC	C00006895				
BRYANT TRUCKING & HAULING LLC	C00005606	3	6,747		
BUCHANAN PUMP SERV & SUPPLY CO	C00003194	7	8,655		
BUCK SECURITY, INC.	C00005321	44	78,705		1
BUCKSKIN TRUCKING, LLC	C00008659				
BUD'S KITCHENS & BATHS	C00008551				
BUDD'S SCALE, INC.	C00001188	3	155		
BUFFALO CREEK ENTERPRISES, INC	C00005105				
BUILDER SERVICES GROUP, LLC	C00008688	1	208		
BULLDOG EXCAVATING, LLC	C00005444	17	36,427		
BULLDOG TRUCKING & SERV., LLC	C00006535	1	131		
BULLETS MINING, INC	C00008647	3	1,073		
BULLETS, INC.	C00005033				
BUNNER & SON'S CONTRACTING	C00001244	5	7,988		
BURKEY'S CONSTRUCTION, INC.	C00008500	12	7,644		
BURNS DRILLING & EXCAVATING	C00003588	3	781		
BUTCHER TRUCKING	C00006733	1	162		
BUTLER CONSTR & EXCAVATN, LLC	C00005439	2	1,954		
BY GRACE MASONRY CONSTRUCTION	C00006719	7	2,824		
C & E LEASING LLC	C00007972				
C & J TRUCKING	C00007974	1	16		
C & M GIANT TIRE, LLC	C00005356	1	1,799		
C & R TRUCKING INC	C00007968				
C L-N-C, INC.	C00008698				
C-RAY TRUCKING, INC.	C00006814				
C. & C. EXCAVATING SERV., INC.	C00008571				
C. & C. LEASING & EXCAVATING	C00005339	3	3,076		
C. & C. LINE CO., INC.	C00001672	9	8,172		
C. & K. INDUSTRIAL SERV., INC.	C00008718				
C. & L. WELDING, LLC	C00005893				
C. & M. WASTE WATER SERV., LLC	C00006854	2	299		
C. & M. WELDING	C00003576	1	2,860		
C. & T. ENTERPRISES, LLC	C00005851	5	9,071		
C. A. & F. TRANSPORT, INC.	C00003704				
C. B. E. C., INC.	C00004360				
C. B. MINING, INC.	C00008702	8	2,367		
C. B. TRUCKING, INC.	C00005103	3	103		
C. C. TRUCKING COMPANY	C00005320	5	2,952		

COMPANY	PERMIT	NO. OF EMPLOYEES	MAN-HOURS	FATALS	INJURIES
C. J. HORN CONTRACTORS, INC.	C00004899	4	1,604		
C. K. TRUCKING	C00004353	1	1,053		
C. K. TRUCKING, INC.	C00005798	5	5,931		
C. M. C. ENTERPRISE, INC.	C00000763				
C. N. METALS, LLC	C00005922				
C. R. B. TRUCKING, INC.	C00005738	1	15		
C. R. DAMRON ELECTRICAL	C00006748				
C. R. RAILROAD CONSTR. CO.	C00004797				
C. T. L. ENGINRNG OF WV, INC.	C00005622	6	864		
C. V.'S TRUCKING	C00008522				
C. W. ELECTRIC CO.	C00001901	13	470		
C. W. WRIGHT CONSTR. CO., INC.	C00003524				
C.J.'S WELL SERVICE, INC.	C00005713	4	2,447		
CABLOCITY, INC.	C00006592				
CALDWELL TANKS, INC.	C00005125				
CALLI TRUCKING	C00005736	1	67		
CALVARY WELD SERVICE, INC.	C00005740	5	2,212		
CALVIN CONTRACTORS, INC.	C00005148	1	200		
CAM MINE SERVICE, LLC	C00006628	10	12,667		1
CAM-COLE TRUCKING	C00006598				
CAMEL TECHNOLOGIES, LLC	C00005975				
CAMPBELLS CREEK CONTRACTNG LLC	C00006578				
CANADIAN RIGHT OF WAY CLEARING	C00007431	3	4,670		
CANEY CREEK CONTRACTING, INC.	C00002152	63	33,328		
CAPITAL DOORS, INC.	C00002709	3	28		
CAPITOL VALLEY CONTRACTING INC	C00006813				
CAPRICORN, INC.	C00006987	1	189		
CAREY CONCRETE, INC.	C00005950	12	25,623		
CARL BELT, INC.	C00004917				
CARL LEE TRUCKING, INC	C00000278	18	1,272		
CARNEGIE STRATEGIC DESIGN ENGR	C00006695				
CARPENTER'S REPAIR, INC.	C00006562	7	4,451		
CARR TRUCKING	C00007531	1	870		
CARTER MACHINERY CO., INC.	C00001113	73	39,345		
CASCO USA	C00005992	1	35		
CASE TRUCKING LLC	C00006808	49	57,008		
CAUDILL EQUIPMENT COMPANY	C00005017	1	1,831		
CBA ENVIRONMENTAL SERV., INC.	C00008559				
CBC ENGINEERS & ASSOCIATES LTD	C00006937	2	1,610		
CCC GROUP, INC.	C00005199				
CCTV TECHNOLOGY	C00008653	2	51		
CECCO, INC.	C00005478	3	148		
CECIL I. WALKER MACHINERY CO.	C00000105	106	94,969		10
CEDAR TRUCKING CO.	C00002406	159	54,277		
CENTRAL CONTRACTING, INC.	C00004215	20	27,965		
CENTRAL HAULING CO.	C00003014				
CENTRIFUGAL SERVICES, INC.	C00003372	4	860		
CENTURY GEOPHYSICAL CORP.	C00008649	2	373		
CGM AMERICA, LLC	C00008614	3	904		
CGM FIELD SERVICES, LLC	C00008630	2	164		
CGM HIGHWALL MINERS, LLC	C00008631	2	179		
CGM VIRGINIA, LLC	C00008632	1	76		
CH2M HILL ENGINEERS, INC.	C00006822				
CHAFIN TRUCKING CO.	C00001575	5	5,695		
CHAFINS CLEAR CUTTING, INC.	C00003451	7	24,732		
CHAMPION MINE SUPPLY INC.	C00003735	3	1,619		
CHARLES MOORE, INC.	C00002437	1	340		
CHARLIE FRASHER TRUCKING	C00005905	2	2,300		
CHEMBIO SHELTER, INC.	C00006522	1	567		

COMPANY	PERMIT	NO. OF EMPLOYEES	MAN-HOURS	FATALS	INJURIES
CHEMSTREAM, INC.	C00006809	2	101		
CHEROKEE RESOURCES, INC.	C00005819				
CHILDER'S ENTERPRISES, INC.	C00005438	7	142		
CHIP BUZZO TRUCKING	C00005210	2	117		
CHISLER BROTHERS	C00000762	19	15,552		
CHISLER, INC.	C00002381	18	8,473		
CHRIS CHARLES TRUCKING	C00008519				
CHRIS OUSLEY TRUCKING	C00006478	1	44		
CHRISTY MACHINE, INC.	C00005761				
CHURCH ENTERPRISES, INC.	C00006830	3	960		
CINTAR, INC.	C00005817	1			
CIRCLE S, LLC	C00006738				
CITY CRANE & EQUIPMENT, INC.	C00003250	2	756		
CIVIL & ENVIRON. CONSULT., INC	C00005667	3	125		
CK COAL CORPORATION	C00008705	9	3,779		
CLARK LABORATORIES, LLC	C00006653	12	20,282		
CLASSIC TRUCKING	C00005937	2	535		
CLAY TRUCKING, INC.	C00005350	33	51,478		
CLECO CORP.	C00000607	3	1,863		
CLEVELAND BROS. EQUIP. CO.	C00005784	22	12,823		
CLIMATECH, INC.	C00005897	1	384		
CLINE & SONS STONE & GRAVEL	C00001912	5	4,945		
CLINE CONSTRUCTION CO.	C00005980	3	490		
CLINE FAMILY TRUCKING, LLC	C00007031	3	475		
CLINE LUMBER	C00005986				
CLINE TRANSPORT, INC.	C00002065				
CLISE COAL COMPANY, INC.	C00005793	2	80		
CNX GAS COMPANY	C00005777	2	103		
CNX WATER ASSETS, LLC	C00008715	6	2,485		
COAL AGE, INC.	C00005504				
COAL CITY EXCAVATORS	C00001261	1	224		
COAL CREEK ENERGY LLC	C00007530	12	24,199		
COAL FILLERS, INC.	C00004609	2	1,019		
COAL HAULERS, INC.	c00006302				
COAL POWER COAL, INC.	C00005604	1	1,480		
COAL PROFESSIONALS, LLC	C00007304	2	1,670		
COAL TRANSPORT, INC.	C00005337	14	1,790		
COAL-PAK TRUCKING, INC.	C00000889	2	158		
COALFIELD REPAIR SERVICES, LLC	C00008713	2	298		
COALFIELD SERVICES, INC.	C00001125	19	21,493		
COASTAL DRILLING EAST, LLC	C00005845	124	193,474		
COBRA TRANSPORT, INC.	C00005153	2	206		
CODAL TRUCKING, INC.	C00004207				
CODY ENERGY SERVICES, INC.	C00008624	3	1,677		
COGAR MINE SUPPLY	C00005393	4	424		
COLLINS ELECTRIC	C00001107	2	1,364		
COLLINS TRUCKING	C00005071				
COMMERCIAL REFRIGERATION SERV.	C00004733	2	30		
COMMONWEALTH EQUIPMENT CORP.	C00006837				
COMPLIANCE MONITORING LABS INC	C00004620	7	8,215		
COMPLIANCE STAFFING AGENCY LLC	C00008627	83	102,900		3
CONETEC INC.	C00005663				
CONFLOW, INC.	C00004585	3	1,882		
CONN-WELD INDUSTRIES, INC.	C00005683	29	2,221		
CONTI TESTING LABORATORIES INC	C00005234	2	1,976		
CONTRACTOR SERVICES INC OF WV	C00006651				
CONVEYING SOLUTIONS, LLC	C00006618	5	4,426		
CONVEYOR CONSULTANTS, LLC	C00008634	3	1,640		
CONVEYOR MANUFCTRNG & SUPPLY	C00005964	1	51		



COMPANY	PERMIT	NO. OF EMPLOYEES	MAN-HOURS	FATALS	INJURIES
CONVEYOR SPECIALTIES, INC.	C00007227	5	3,549		
COOK TIRE, INC.	C00001794				
COOK'S EXCAVATING	C00005193				
COOK'S MANUFACTURING CO.	C00001408	47	4,103		
COOK'S SANITATION SERVICE, INC	C00002928	3	1,835		
COOL BREEZE LAWN SERVICE	C00008185	5	5,060		
COPLEY CONTRACTING, INC.	C00003814				
CORLEY TRUCKING, LLC	C00006517	12	2,701		
CORNERSTONE CONSULT. & DESIGN	C00004244	3	1,816		
COVE RUN CONTRACTING, LLC	C00008652	5	11,971		
COWIN & COMPANY, INC.	C00000188	34	52,926		1
CRAIGSVILLE CONSTRUCTION, LLC	C00006698	8	5,501		
CRAMBLETT TRUCKING, INC.	C00004780				
CRAMER SECURITY & INVSTGTNS LLC	C00005465	83	113,600		3
CRANE 1 SERVICES, INC.	C00005823	10	2,631		
CRANE AMERICA SERVICES, INC.	C00004362	3	196		
CRANE MAN, INC.	C00006709	3	536		
CREW CONSTRUCTION, INC.	C00004925				
CRISTE ENGINEERING SERVICES CO	C00003923	2	3,852		
CRISWELL TRUCKING, INC.	C00006746	1	130		
CROSIER'S SANITARY SERVICE INC	C00003182	3	3,630		
CROSS FIRE, INC.	C00000546				
CROSSLAND TRANSPORT, INC.	C00004676	3	4,638		
CROWLEY/CARPER, INC.	C00002957				
CRYSTAL MAE RUNYON TRUCKING	C00002743				
CUCCARO PLUMBING, INC.	C00008570				
CULTURAL RESOURCE ANALYST, INC	C00005653	5	690		
CUMBERLAND MINE SERVICE, INC.	C00006679	6	2,219		
CUMMINS CROSSPOINT, LLC	C00005804	9	5,690		
CURRY SUPPLY CO.	C00005977	2	12		
CUSTOM FAB, LLC	C00008574				
CUSTOM SECURITY & SURVLNCE INC	C00008567				
CUSTOMER'S GLASS & CARPET CO.	C00005097	2	63		
CUTLER HAMMER ENGINEERING SERV	C00004525				
D & W CONTRACTORS, LLC	C00008729	2	456		
D. & E. ELECTRICAL, INC.	C00001417	1	14		
D. & G. MACHINE CO., INC.	C00001871	11	3,576		
D. & K. TRUCKING, LLC	C00008592	1	11		
D. & L. FABRICATORS, LLC	C00008618				
D. & L. TRUCKING	C00004636				
D. & L. WELD, INC.	C00006614	15	17,570		
D. & M. CONSTRUCTION CO.	C00001956	9	17,761		
D. & M. PAINTING CORP.	C00007171				
D. & M. TRUCKING LLC	C00000617	3	5,727		
D. & P. TRUCKING	C00002283				
D. & S. ELECTRICAL CONTRACTORS	C00005554				
D. & S. TRUCKING	C00003965				
D. & W. LAWN CARE	C00004007	6	7,080		
D. & W. TRUCK LINES	C00002455	8	82		
D. B. MOORE GENERAL CONTRACTNG	C00004457	5	5,268		
D. D. T. TRANSPORT, INC.	C00006745	3			
D. DEEL TRUCKING, INC.	C00006801				
D. G. TRUCKING & EQUIP. SALES	C00002186				
D. H. GRIFFIN WRECKING CO, INC	C00008560				
D. HENNEBERT TRUCKING, LLC	C00006743	1	262		
D. L. MARTIN CONST. & EXCAVTNG	C00006736	1	1,683		
D. L. STREIB & ASSOCIATES, INC	C00005389				
D. O. V. E. S., LLC	C00005530				
D. R. PRICE ENGINEERING & LAND	C00004084	8	10,305		



COMPANY	PERMIT	NO. OF EMPLOYEES	MAN-HOURS	FATALS	INJURIES
DAD'S TRUCKING INC	C00007871				
DADOO TRUCKING	C00002358				
DALE CRABTREE TRUCKING, LLC	C00005394	1	377		
DALE WAGNER (TRUCKING)	C00006742				
DALTON ENTERPRISES, INC.	C00005226	2	365		
DALTON, INC.	C00005209	2	141		
DAN'S MARINE SERVICE, INC.	C00005924	8	5,986		
DANBI, INC.	C00005426	2	625		
DANCO TRANSPORT INC.	C00008542	16	717		
DANIEL'S ELECTRIC	C00001121	17	5,824		
DANIELS CO., THE	C00001647	1	2,372		
DANNY STACY TRUCKING	C00002855				
DANNY WEBB CONSTR. CO., INC.	C00008693				
DARELL CLICK TRUCKING	C00000211	1	78		
DARLENE'S HEAVY HAULING	C00000095	1	1,280		
DARNELL TRUCKING, INC.	C00005755				
DAVID L. RYDER CONTRACTING INC	C00005616				
DAVID LOONEY TRUCKING CO.	C00000589				
DAVID STANLEY CONSULTANTS, LLC	C00004781	41	72,311		1
DAVID STRADER TRUCKING	C00005434	1	108		
DAVIS CONTRCTNG & EXCAVTNG LLC	C00005601				
DAVIS ELECTRIC CO., INC.	C00004292	4	475		
DAYBROOK DEVELOPMENT CO.	C00001126	52	9,368		
DEAN DECKER & SON, INC.	C00005799				
DEAN HALL TRUCKING, INC.	C00006518				
DeBARR TRUCKING CO., INC.	C00005984				
DEBRICH, LLC	C00006726	17	35,626		
DECANTER MACHINE, INC.	C00003592	5	424		
DECLLEMENTE TRUCKING, INC.	C00006722				
DECOTA CONSULTING CO., INC.	C00005244	5	6,568		
DEDICATED TRANSPORT, LLC	C00008637	3	70		
DeLATTRE CORPORATION	C00005702	4	760		
DELAWARE ELEVATOR, INC.	C00008686				
DELMAS CONLEY TRUCKING OF OHIO	C00008565				
DELRIK CORP., INC.	C00005155	25	65,060		
DELTA DEVELOPMENT, LLC	C00007434	1	2,580		
DELTA ELECTRIC, INC.	C00005395	4	552		
DEMTECH, LLC	C00008538				
DESKINS CONTRACTING	C00000419				
DETON, INC.	C00008696	5	1,008		
DETTINBURN TRANSPORT	C00001883	6	429		
DEVCO CONSTRUCTION	C00005582	2	278		
DEWAR, INC.	C00001605	5	4,950		
DIAMOND MINING ASSOCIATES, LLC	C00008048				
DIAMOND REPAIR & MAINTENANCE	C00008529	1	20		
DIGGER'S CONSTRUCTION, LLC	C00006768	2	3,483		
DIGGING & RIGGING, INC.	C00005878	13	1,045		
DIRT CON	C00005442	4	7,132		
DIRT DESIGNS	C00008677	4	442		
DIVERSIFIED AIR SYSTEMS, INC.	C00006829	4	3,475		
DMW TRUCKING	C00006939	1	499		
DODDRIDGE CONTROLS, INC.	C00001379	4	2,137		
DOGGONE TRUCKING, INC.	C00001123	7	4,880		
DOM-EX, LLC	C00005760				
DON CLINE TRUCKING	C00000269				
DON ELLIOTT TRUCKING, INC.	C00005521				
DON VANHOOSE TRUCKING	C00004989	3	87		
DONALDSON SALES CO., INC.	C00006850				
DOSS ENGINEERING, INC.	C00006825	3	79		

COMPANY	PERMIT	NO. OF EMPLOYEES	MAN-HOURS	FATALS	INJURIES
DOUBLE "E" TECHNOLOGY INC.	C00002919				
DOUBLE D. WELDING	C00008557	1	1,107		
DOUBLE S, LLC	C00006995				
DOUBLE S. TRUCKING, INC.	C00008521	2	3,132		
DOUGLAS R. HUGHES CORP.	C00006788				
DOUGLASS PILE CO., INC.	C00008740	7	497		
DRILL MANAGEMENT, INC.	C00006601	2	5,696		
DRIVES & CONTROLS SERV., INC.	C00005359				
DUNCAN BROTHERS DRILLING, INC.	C00000868	6	2,039		
DUSTER TRUCKING CO.	C00005846	4	630		
DYNAMIC TRANSPORT, LLC	C00004702	4	1,629		
DYNO NOBEL, INC.	C00005216	29	24,997		
DYSON CONVEYOR MAINTENANCE INC	C00001699				
E. & D. TRUCKING	C00007142				
E. & K. METALS & CRAFT, INC.	C00007611				
E. & L. TRUCKING CO.	C00003934				
E. & R. EXCAVATING	C00006520				
E. & S. CONTRACTING, INC.	C00004096	2	72		
E. B. X.	C00006536				
E. L. HAMPTON TRUCKING, INC.	C00000283	6	11,167		
E. L. ROBINSON ENGINEERING CO.	C00004885	3	118		
EACC ENGINEERING CREW	C00003107				
EAGLE CARBON, INC.	C00005042	7	1,032		
EAGLE EQUIPMENT, LLC	C00006796	15	36,586		
EAST CUMBERLAND, LLC	C00004150	2	786		
EAST EQUIPMENT CO.	C00004414				
EAST KENTUCKY WATER, INC.	C00005567				
EASTERN ARROW CORP., INC.	C00005920	1	836		
EASTERN ELECTRIC, LLC	C00005171	2	67		
EASTERN KY EQUIP SALES & SERV	C00008730	7	2,199		
EASTERN STEEL FIELD SERV., LLC	C00006624	5	207		
EASTVIEW TRUCKING CO.	C00000705				
EATON CORPORATION	C00008736				
ECKO, INC.	C00002624	15	4,249		
ECSI, LLC	C00006842	2	82		
EIN SERVICES LLC	C00007483				
EISENHART CRANE SERVICE, LLC	C00005933				
ELBY W. HARRISON, III	C00005059	1	249		
ELCO MECHANICAL CONTRACTORS	C00004837	2	244		
ELDRIDGE STEAM CLEANING	C00003642	17	21,493		
ELECTRIC LINE CO.	C00001386	15	1,435		
ELECTRICAL CONNECTIONS, LLC	C00006721	2	1,392		
ELECTRICAL SYSTEMS, INC.	C00004959				
ELECTRO-MECHANICAL CORP.	C00008505	2	448		
ELECTRO-QUIP SERVICE CORP.	C00002123	2	454		
ELECTRONIC LABORATORIES, INC.	C00006647	1	45		
ELECTRONICS COMMUNICATIONS/WV	C00003095	1	127		
ELECTROTECH, INC.	C00000068	3	3,666		
ELITE COAL SERVICES, LLC	C00005250	83	158,554		1
ELITE OIL FIELD SERVICES, INC.	C00008670	15	13,505		
ELK RUN COAL CO., INC.	C00004297	6	9,084		
ELKINS METAL RECYCLING, LLC	C00005746	1	38		
ELLIOTT SUPPLY/GLASS/CONTR INC	C00004552	1	264		
EMORY ROTHENBUHLER & SONS, INC	C00006650	33	5,462		
EMPIRE CONSULTING SERVICES LLC	C00004764	3	1,259		
EMS TRANSPORT, LLC	C00005629	1	440		
ENERFAB ELECTRIC	C00007973				
ENERSYS, INC.	C00005223	7	1,543		
ENGEL WELDING, INC.	C00006642				

COMPANY	PERMIT	NO. OF EMPLOYEES	MAN-HOURS	FATALS	INJURIES
ENGLAND'S EXCAVATING, LLC	C00006783	7	18,893		
ENSIGN MAINTENANCE SERVICE INC	C00006717	3	527		
ENTERPRISE WASTE OIL CO., INC.	C00006749	1	607		
ENVIRO. BANC & EXCHANGE, LLC	C00008622				
ENVIROMINE, INC.	C00005776	5	2,567		
ENVIRONMENTAL CONSTRUCTION INC	C00005436	23	12,800		
ENVIRONMENTAL EXCAVATING	C00007247	1	1,154		
ENVIRONMENTAL MONITORING, INC.	C00003433	5	2,625		
ENVIROSCIENCE, INC.	C00006803	5	1,460		
ENVIROSERVE, J.V. LTD PRTRNSHP	C00008701	4	1,799		
ENVIROTANK CLEAN, INC.	C00006582				
EQUIPCO	C00006641	2	92		
EQUIPMENT DEPOT OF OH (BONASA)	C00006569	3	745		
EQUIPMENT TRANSPORT, LLC	C00008695	8	1,907		
ERB ELECTRIC CO.	C00005194	11	11,144		
ERIC'S TRUCKING CO., INC.	C00004674	15	10,645		
ERVINS AUTO REPAR & TOWING INC	C00005974	2	21		
ESCO COVINGTON	C00005127	2	12		
ESLICH WRECKING CO.	C00006660	5	715		
ESMER & ASSOCIATES, INC.	C00003526	2	1,071		
ESS/MICON	C00001243	13	10,898		
ESTEY ENTERPRISES & TRKG, LLC	C00005911				
EVERGREEN RECLAMATION	C00000567	12	16,623		
EVERGREEN WIRE ROPE TESTNG LLC	C00006834	1	48		
EXPLOSIVES EXPERTS, INC.	C00006479	2	1,977		
EXTREME ENDEAVORS & CONSULTING	C00008678				
F. VANHOOSE TRUCKING	C00005938				
FAB-CON INDUSTRIES, INC.	C00008645				
FAB-TECH CORPORATION, INC	C00006092	12	11,030		
FAIRFAX MACHINE & WELDING, INC	C00005725				
FAIRGRIEVE TRUCKING	C00003431	2	131		
FAITH ENTERPRISES, LLC	C00006839	1	211		
FAITH TRUCKING	C00005150	2	110		
FALCO DRILLING CO., INC.	C00004056				
FALCON ENTERPRISE, LLC	C00005929	3	360		
FAMILY TRADITIONS, INC.	C00001294				
FANNIN ENTERPRISES, INC.	C00008222	2	92		
FARLEY DRILLING, INC.	C00006661				
FARLEY TRUCKING	C00001526				
FARNHAM & PFILE CONST., INC.	C00000127				
FARRIS TRUCKING, INC. (JOHN)	C00001948	2	189		
FEATHER TRUCKING	C00004556	1	9		
FENCE RAIL FARM	C00006323	1	922		
FENNER DUNLOP CONVEYOR SYS.	C00006476	78	38,647		3
FERGUSON STEAM & PRESSURE CLNG	C00005901	1	275		
FERRELL EXCAVATING CO.	C00002295	3	1,933		
FERRELL TRANSPORT CO.	C00004668	1	1,890		
FILTER/CLONE SALES CO.	C00002412				
FINNIE PLUMBING, LLC	C00008692	4	400		
FIRE SAFETY EQUIP. SUPPLY CO.	C00005542	2	115		
FIRE-X SALES & SERVICE CORP.	C00005506	7	1,284		
FIREBALL CONSTR. & RECLAM, LLC	C00008699				
FIREBALL ENTERPRISES, INC.	C00005688	6	8,668		
FIRST CLASS CLEANING, INC.	C00008706	3	2,434		
FIVE R'S CONTRACTING, LLC	C00008602	11	2,719		
FLAMENT MASONRY, INC.	C00008703	4	497		
FLANDERS ELECTRIC MOTOR SERV.	C00005057	3	694		
FLETCHER'S REPAIR SERVICE	C00006838	1	2,420		
FLEXIBLE STEEL LACING COMPANY	C00005869	22	16,051		1

COMPANY	PERMIT	NO. OF EMPLOYEES	MAN-HOURS	FATALS	INJURIES
FLINT CONSTRUCTION, CO., INC.	C00003089				
FLOMIN COAL, INC.	C00006657	13	13,739		
FLSMIDTH SALT LAKE CITY, INC.	C00008654	5	455		
FLSMIDTH SIOUX CITY, INC.	C00008650				
FLUID COMPONENT SERVICES, INC.	C00002247	4	1,548		
FOAMCOAT ROOFING & COATING	C00003149				
FOOTHILLS CONTRACTING, LLC	C00006844				
FORCE DRILLING, LLC	C00005979				
FOREST CONSTRUCTION CO.	C00000994	32	61,338		
FORESTRY & LAND RECLAMATION	C00006682	3	556		
FORGE GROUP NORTH AMERICA LLC	C00008727	11	3,070		
FORGE GROUP SITE SERVICES, LLC	C00008726	29	6,598		
FORQUER CONTRACTING	C00000125	46	37,952		
FOX ENGINEERING, PLLC	C00008684	6	360		
FOXFIRE CONSULTANTS, INC.	C00003669	5	8,245		
FOXFIRE CORPORATION	C00006507				
FRANCIS ENTERPRISES, INC.	C00007000	2	35		
FRANK GILLILAND TRUCKING CO.	C00006821				
FRANK'S DIESEL SERVICE	C00005853	2	2,800		
FREEDOM INDUSTRIES, INC.	C00005047	10	4,831		
FREELANCE TECHNICAL SERVICES	C00002007				
FREESERVICE TIRE CO., INC.	C00005664	1	591		
FRIDLEY PAINTING	C00008596	3	1,529		
FRITZ-RUMER-COOKE CO., INC.	C00008710	12	1,035		
FRONTIER MANAGEMENT, LLC	C00005102				
FRONTIER-KEMPER CONSTRUCTORS	C00001260				
FRYE SEPTIC	C00005812	1	387		
FUCHS LUBRICANTS	C00005317	12	1,864		
FUEL TRANSPORT, INC.	C00008590	3	2		
G A P POLTN & ENVIR CNTL, INC.	C00002600	5	356		
G-L & SONS TRUCKING	C00000533				
G. & G. TRUCKING	C00005786				
G. & L. TRUCKING	C00004829	2	1,161		
G. & S. COAL COMPANY, INC.	C00005962				
G. A. I. CONSULTANTS, INC.	C00002117				
G. C. R. TIRE CENTERS	C00007218	15	13,370		
G. E. C., INC.	C00003131	8	11,436		
G. L. W. CONSTRUCTION, INC.	C00005701				
G. M. S. MINE REPAIR & MAINTEN	C00001932	377	581,378		3
G. M. S., INC.	C00006639	1	4		
G. RAYMOND SMITH	C00008679	2	313		
G. W. PEOPLES CONTRACTING CO.	C00005674				
G.A. COVEY ENGINEERING, PLLC	C00008639	3	708		
GAI-TRONICS CORP.	C00005952	2	400		
GALLAGHER COAL RESEARCH CENT.	C00003865	2	385		
GAMMA-METRICS	C00003639	2	1,046		
GANNETT FLEMING PROJECT	C00008603				
GARAGE DOOR OPERATORS, INC.	C00004152	1	4		
GARDNER PAINT SERVICES, INC.	C00002570				
GARLEY VULCANIZING SERV., INC.	C00008513	3	1,990		
GARNIE KENNEDY	C00008526	1	12		
GARRETSON'S MACHINE & FABRICTN	C00005013	6	4,419		
GAS FIELD SERVICES	C00006596				
GASCO DRILLING. INC.	C00007789	7	2,595		
GE FAIRCHILD, LLC	C00008657	3	1,401		
GEARHART McKEE, INC.	C00004649	4	3,277		
GENERAL ELECTRIC INTERNATIONAL	C00004569	2	174		
GENERAL INDUSTRIES	C00003151				
GENERATION TRUCKING, INC.	C00008669	1	34		

COMPANY	PERMIT	NO. OF EMPLOYEES	MAN-HOURS	FATALS	INJURIES
GENESIS RAIL SERVICES, INC	C00008636	3	225		
GEO. V. HAMILTON, INC.	C00008633				
GEO/ENVIRONMENTAL ASSOC., INC.	C00004378	3	3,112		
GeoCHEMICAL TESTING	C00003595	12	194		
GEOLOGICAL TECHNOLOGIES, INC.	C00005587	6	2,261		
GeoMECHANICS, INC.	C00006781	1	40		
GEOSCAN SEISMIC SERVICES, INC.	C00006526	3	152		
GERALD FIELDS TRUCKING CO. INC	C00003548				
GERRICK ELECTRIC COMPANY, LLC	C00008667	3	107		
GIBSON TRANSPORT	C00006553				
GIBSONS' RECLAMATION	C00004264				
GIL'S CONTRACTING	C00001456	7	5,789		
GILBERT COAL TESTING INC.	C00003952	6	395		
GILLCO, INC.	C00006714	1	172		
GILLMANN SERVICES, INC	C00006671	10	29,901		2
GL SERVICES, LLC	C00008623	16	26,273		
GLEN ROARK CONSTRUCTION CO.	C00001462				
GLENN & WRIGHT, INC.	C00008660				
GLOBAL ENERGY RESOURCES, LLC	C00008723				
GLOBAL MINE SERVICE	C00004350				
GLOBAL SHAFT DRILLING SERV LLC	C00008594				
GLOTFELTY ENTERPRISES, INC.	C00004192				
GOAD'S TRUCKING, INC.	C00000880				
GOFF TRUCKING CO.	C00001021				
GOLCONDA, INC.	C00006693	1	630		
GOLDEN EAGLE TECHNICAL SERV.	C00003993	1	147		
GOLDSTROM TRUCKING, LLC	C00005731				
GOOD TIRE SERVICE, INC.	C00006672	2	169		
GOODHART SONS, INC.	C00008531	11	1,086		
GORDON TRUCKING	C00005796	1	100		
GOULD'S ELECT. MOTOR REPAIR	C00003501				
GRAY-EERING, LTD.	C00006753	1	41		
GREEN ACRES CONTRACTING CO INC	C00001416	5	25		
GREEN MEADOW OF WV, INC.	C00005982				
GREEN MOUNTAIN HYDROSEEDING	C00004173	3	2,556		
GREEN RESOURCES, INC.	C00005201				
GREEN RIDGE RECLAMATION, LLC	C00008687	34	33,911		
GREEN TREE CONSULTING, INC.	C00003432				
GREEN VALLEY COAL CO.	C00006609	31	74,888		
GREENLEAF SERV. OF BECKLEY LLC	C00005946	103	202,769		1
GREENWAY SERVICES, INC.	C00006631	2	87		
GREER'S SUPPLY COMPANY	C00007603				
GREG WILLIS TRUCKING, INC.	C00005810				
GRIFFITH CONSTRUCTION CO.	C00000035	10	18,074		
GROUND ENGINEERING CONTRACTORS	C00008676	2	848		
GROUND TECHNOLOGY, INC.	C00006849	2	429		
GUARDCO SECURITY, LLC	C00005858	75	89,864		
GUARDIAN GLASS CO.	C00005891				
GULL CORPORATION	C00005825				
GUNITE CNSTR/APPALACHIAN GROUT	C00002264				
GUNTER RECLAMATION	C00004711				
GUY M. TURNER, INC.	C00008598				
GUYAN CONSULTING, INC.	C00004926	6	1,003		
GUYAN HEAVY EQUIPMENT, INC.	C00004961	11	22,533		
GUYAN SERVICE CO.	C00000554	9	10,938		
H-T-L PERMA USA L.P.	C00007524	7	935		
H. & E. TRUCKING, INC.	C00004888	7	19,366		
H. & H. ENTERPRISES	C00006599				
H. & H. WELDING	C00002009	26	14,393		

COMPANY	PERMIT	NO. OF EMPLOYEES	MAN-HOURS	FATALS	INJURIES
H. & L. EQUIPMENT	C00004434				
H. B. MELLOTT ESTATE, INC.	C00005229	15	1,223		
H. E. NEUMANN CO.	C00008697	2	549		
H. G. CARTE ELECTRIC, INC.	C00005053	2	502		
H. JOHNSON TRUCKING, INC.	C00001314	5	215		
H. L. C. TRUCKING CO.	C00003740	2	505		
H. M. SUPPLY, LLC	C00006787				
H. P. EXCAVATING, INC.	C00004270				
H. W. M. TRUCK LINES, INC.	C00005255	16	45		
HACKER'S CRK ENTERPRISES, INC.	C00000004				
HALSTEAD JANITORIAL SERV. INC.	c00006506	3	2,424		
HAMILTON FENCE	C00004291	4	406		
HAMM EQUIPMENT, INC.	C00008671				
HAMON CORE DRILLING, INC.	C00004246	6	9,335		
HAMRICK TRANSPORT	C00005856	2	571		
HANEY BROS. TRUCKING, CO, INC.	C00000024	42	97,113		2
HANNAH & ASSOCIATES, INC.	C00005533				
HANNAH CLEAR CUTTING, LLC	C00006711				
HANOVER CONTRACTING CO., LLC	C00006720				
HANOVER RESOURCES, LLC	C00005284				
HAPPY TRUCKING	C00005258	2	99		
HARCO TRUCKING CO., INC.	C00005573	2	56		
HARD TIMES TRUCKING	C00005783				
HARD TIMES TRUCKING, INC.	C00008707	6	6,000		
HARLESS, INC.	C00008721				
HARMAC, INC.	C00000146	12	10,082		
HARMAN TRUCKING	C00008600	3	4,677		
HARRISON WESTERN CONST. CORP.	C00006685				
HARRY J. BENSON & SONS, INC.	C00000007	4	187		
HARSH SERVICES, INC.	C00006645				
HARTMAN & HARTMAN, INC.	C00001269				
HARTMAN TRUCKING, LLC	C00004691	3	103		
HARTZLER TRUCKING, LLC	C00008528	3	595		
HARVEY MINE & SAFETY TRNG, LLC	C00008518	30	208		
HARVEY TRUCKING, INC.	C00001114	9	5,334		
HATCH MOTT MacDONALD	C00005358				
HAWKEYE CONTRACTING CO., LLC	C00005343	9	16,297		
HAWKEYE TRUCKING, INC.	C00005452	7	325		
HAZ-TECH ENVIRONMENTAL, LLC	C00008601				
HEADWATERS PLANT SERVICES, INC	C00008681	6	1,584		
HEARTLAND GROUP HOLDINGS, LLC	C00008656	1	78		
HEAVY TRUCK TRANSPORT, LLC	C00008554	1	360		
HEETER CONSTRUCTION, INC.	C00007119				
HEINTZMANN CORP. & HEITECH	C00005779	6	7,086		1
HENSLEY CONTRACTING, LLC	C00006728				
HENSLEY TRUCKING	C00000558	3	774		
HENSLEY TRUCKING CO	C00007975				
HENSON BROTHERS, INC.	C00003013	2	33		
HERITAGE - CRYSTAL CLEAN, LLC	C00005764	1	331		
HERITAGE CONSTRUCTION CO., INC	C00006688	12	6,152		
HERITAGE EQUIPMENT, INC.	C00005141	3	255		
HERITAGE TECHNICAL ASSOC, INC.	C00004176	10	3,678		
HERNDON BROTHERS, INC.	C00008640				
HERRINGTON TRUCKING	C00000081	1	1,987		
HERTZ EQUIPMENT RENTAL CORP.	C00005818	3	52		
HI-LINE CO., INC.	C00002182				
HI-TECH CONSTRUCTION CO., INC.	C00001488	10	18,892		
HICKMAN ELECTRICAL CORP.	C00003914	2	108		
HICKS STEAM CLEANING	C00006670	6	17,038		

COMPANY	PERMIT	NO. OF EMPLOYEES	MAN-HOURS	FATALS	INJURIES
HICKS WELDING	C00005508	7	1,080		
HIGGINS HAULING CO., INC.	C00006724				
HIGH LINE SERVICES, LLC	C00005881	2	1,317		
HIGH POINT TRADING, LLC	C00005711	11	7,908		
HIGH VOLTAGE, INC.	C00005252	29	13,919		
HIGHLAND COMMUNICATIONS, INC.	C00006570				
HIGHWALL MINER MOVERS, LLC	C00008514				
HIGHWAY EQUIPMENT CO.	C00000870				
HILLS FUEL TRUCKING, INC.	C00006770	8	132		
HILLS TRUCKING CO.	C00001297	8	80		
HILLSBOROUGH CONVEYOR SERVICE	C00008588	6	7,871		
HILLSIDE TRUCKING, INC.	C00002912	12	18,028		
HILLTOP ENERGY, INC.	C00005503				
HINERMAN EXCAVATING CO.	C00001736	4	1,746		
HINKLE TRUCKING CO.	C00001863	16	321		
HOFFMANN, INC.	C00007277				
HOLBERT TRUCKING	C00003170	11	2,512		
HOLMES TRUCKING CO.	c00001743				
HONEY BEE TRUCKING, INC.	C00008576				
HOPKINS, INC.	C00002970	2	90		
HORN & ASSOCIATES, INC.	C00004418	5	2,518		
HOSCH CO.	C00001266	5	1,335		
HOTSY EQUIPMENT CO.	C00001756	1	103		
HOWARD L. BOWERS CONTRACT. CO.	C00001237				
HRANEC CORPORATION	C00005568				
HUDSON GIANT TIRES INC.	C00006703				
HUFFMAN LOGGING, INC.	C00005643				
HUFFMAN TRUCKING	C00000957	28	59,454		
HUGHES CONSTRUCTION	C00008550	8	14,949		
HUGHES SUPPLY CO.	C00004775	1	216		
HUGHES SUPPLY HD SUPPLY WTRWKS	C00002645	2	333		
HULCHER SERVICES, INC.	C00006799				
HUNHAR EXCAVATING, LLC	C00005526				
HUNT & COMPANY INC.	C00008646	2	37		
HUNTER TRUCKING, INC.	C00004141	30	37,830		
HURBERRIES MINE & AUTO SUPPLY	C00001939	3	521		
HURLEY CONSTRUCTION	C00003521				
HUTCHINSON BORTON, LC	C00006541				
HYRE'S WELL & PUMP SERVICE LLC	C00005588	2	444		
I. P. I., INC.	C00004467	9	2,897		
I. V. S. HYDRO, INC.	C00007121	17	14,754		
ICF BUILDING PRODUCTS LTD, LLC	C00006486	2	67		
IDDINGS TRUCKING, INC.	C00005635	14	883		
IMPAQ INDUSTRIAL SERVICE, INC.	C00006534				
INDEPENDENCE COAL CO.	C00004706	8	18,320		
INDEPENDENCE EXCAVATING, INC.	C00008577				
INDUSTRIAL CONTRACTING	C00000030	6	244		
INDUSTRIAL ELEVATOR CO., INC.	C00000954	9	2,420		
INDUSTRIAL MACHINE TRANS., INC	C00008543				
INDUSTRIAL MAINTENANCE SERVICE	C00005562	4	2,256		
INDUSTRIAL RESOURCES, INC.	C00006772				
INDUSTRIAL SILOSOURCE, INC.	C00004431	5	3,337		
INDUSTRIAL SUPPLY SOLUTIONS INC	C00006643				
INSTANT GROWTH HYDROSEEDNG LLC	C00005959	4	345		
INTERSTATE CHEM. CO., INC.	C00000665	4	355		
INTERSTATE ENTERPRISES, INC.	C00006528				
IRON CITY INDUSTRIAL CLEANING	C00006708	4	1,440		
IRON COAT PAINTING & MAINT INC	C00006638	3	492		
IRON TIGER ENTERPRISES, LLC	C00006747				



COMPANY	PERMIT	NO. OF EMPLOYEES	MAN-HOURS	FATALS	INJURIES
IRVIN CONSTRUCTION SERV., INC.	C00005083	13	7,314		
IRWIN MINE AND TUNNELING SPPLY	C00005876	1	44		
J-ROD TRUCKING	C00007955	2	110		
J. & A. TRUCKING, LLC	C00005575	2	612		
J. & D. EXPLOSIVES, INC.	C00003304				
J. & E. TRUCKING, INC.	C00006223	8	3,734		
J. & G. SEEDING, INC.	C00001381	2	1,281		
J. & H. CONTRACTING, INC.	C00005608				
J. & J. CLEARING	C00006572	3	3,970		
J. & J. DRYWALL INC	C00005719	6	1,560		
J. & J. ELECTRICAL SERV., LLC	C00007225	8	6,475		
J. & J. TRUCKING SERVICES INC.	C00006668				
J. & K. ERECTION CO., INC.	C00001673				
J. & M. TRUCKING	C00006794	2	64		
J. & M. TRUCKING, INC.	C00006566	3	346		
J. & M. WELDING	C00008585				
J. & R. PORTABLE TOILETS, INC.	C00006542	1	629		
J. & R. REPAIRS, INC.	C00004288	16	1,569		
J. & S. DRILLING, INC.	C00002674	2	96		
J. & S. LEASING	C00003015	1	20		
J. & T. COAL COMPANY	C00006360				
J. & T. CONTRACTING, INC.	C00006046	5	11,224		
J. & T. LEASING & CONTRACTING	C00005930				
J. & T. TRKG & EXCAVATING, INC	C00005621				
J. & W. EXCAVATING, INC.	C00005969	3	702		
J. A. R. TRUCKING COMPANY	C00007591				
J. B. MECHANICAL, INC.	C00006727	2	178		
J. C. ELECTRIC CO., INC.	C00001653	5	8,990		
J. F. & M. CO.	C00004946	9	2,553		
J. H. FLETCHER & CO.	C00008673	8	2,664		
J. H. WATER SYSTEMS, INC.	C00006848				
J. L. KNIGHT, JR.	C00002639	1	1,415		
J. L. MACHINE & TOOL, INC.	C00001824	1	121		
J. L. PRETZEL CONTRACTING, LLC	C00006767				
J. L. SERVICES	C00006489	1	849		
J. P. TECHNICAL SVCS. INC.	C00006056	30	40,462		2
J. R. CONTRACTING, LLC	C00005951				
J. R. H. TRUCKING, LTD.	C00000798	9	15,182		
J. S. T., INC.	C00006099	4	2,890		
J. T. C. TRUCKING, LLC	C00006608				
J. TAYLOR CONTRACTING, INC.	C00005996	1	2,726		
J. TENNANT TRUCKING, INC.	C00001189	2	24		
JABO SUPPLY CORP.	C00003256	2	416		
JACK A. HAMILTON & ASSOC., INC	C00006589				
JACK COMBS	C00008106	1	4		
JACK DECKER, CONTRACTOR	C00001851	3	425		
JACOB TRUCKING	C00007124				
JAG COAL SERVICES, LLC	C00006823	46	124,291		
JAMES G. SLUSHER	C00006590	1	27		
JAMES PAUGH TRUCKING	C00004154	1	18		
JAMES RIVER EQUIPMENT VA, LLC	C00006784	3	250		
JAMES RUNYON JR. TRUCKING CO.	C00002748	1	61		
JANE LEE ENTERPRISES, INC.	C00003541	16	20,160		
JAR-BET LEASING, INC.	C00006005	20	8,400		
JASON HANNAH LUMBER CO.	C00005603	7	4,419		
JAUNT, INC.	C00001897				
JAVINS CORPORATION	C00006473	1	4		
JAYDEN ENTERPRISES, LLC	C00007752	13	7,766		
JBLCO., INC.	C00006789	1	29		



COMPANY	PERMIT	NO. OF EMPLOYEES	MAN-HOURS	FATALS	INJURIES
JD'S TRUCKING & EXCAVATING INC	C00006367	3	1,631		
JEFF MINING CO.	C00001873	1	622		
JEFFERDS CORP.	C00002712	9	1,507		
JEFFERY WELDING	C00008728	1	248		
JENNA'S CRANE SERVICE, INC.	C00006234	2	639		
JENNCHEM	C00006673	56	45,443		
JENNIFER SMITH TRUCKING	C00005455	1	80		
JENNIFER TRUCKING CO.	C00002834				
JENNINGS EXCAVATING, INC.	C00004928	4	1,310		
JERMCO TRUCKING	C00006890				
JERRCO, INC.	C00005978				
JERRY'S SALVAGE, LLC	C00005243				
JESSICA TRUCKING	C00007621	8	764		
JIM BURDETTE CONTRACTING INC.	C00005607	2	54		
JIM CONSTRUCTION, INC.	C00006499				
JIMBO TRUCKING, LLC	C00006104				
JOE HATFIELD TRANSPORT, INC.	C00006445	1	955		
JOE HUNT & ASSOCIATES, INC.	C00008662				
JOEY HUNLEY TRUCKING, INC.	C00006593	5	437		
JOEY'S CONSTRUCTION	C00005665				
JOEYS CONTRACTING INC	C00007969				
JOHN G. RISNER (TRKG)	C00006769	3	34		
JOHNNIE L. BOSTON	C00008682	1	198		
JOHNNY CLARK TRUCKING	C00006260	42	2,498		
JOHNSON BOILER WORKS, INC.	C00001224	8	1,434		
JOHNSON INDUSTRIES, INC.	C00006459				
JOHNSON RAILWAY SERVICE	C00000233	2	116		
JOHNSON SERVICE GROUP, INC.	C00008709	9	3,807		
JONES TRUCKING, INC.	C00000072	15	54		
JORDAN FAMILY WELDING, INC.	C00008668	2	1,169		
JUSTICE BRUCE	C00006468				
JUSTICE HIGHWALL MINING, INC.	C00008611	23	47,854		
JUSTICE LAND SURVEYING & ENGIN	c00002146	3	275		
K & R SERVICES, INC	C00006860				
K&K STEAM CLEANING & CONTRACT.	C00005871	5	7,921		
K-MOTION TRANSPORT, LLC	C00008224	2	2,648		
K. & K. REPAIR & CONSTRUCTION	C00004689	37			
K. & L. ENTERPRISES	C00006413				
K. & L. LEASING, INC.	C00006347	1	176		
K. C. TRANSPORT, INC.	C00006354	1	1,690		
K. DOLAN CORPORATION	C00007257	49	3,327		
K. W. REESE, INC.	C00003587				
K.P. TRUCKING LLC	C00008056				
K/M SPCLTY SYS dba LUBRCTN SYS	C00003678	6	992		
KALE TRUCKING, INC.	C00001950				
KALKREUTH ROOFING/SHEET METAL	C00003061				
KAMCO TRANSPORT, INC.	C00003675				
KANAWHA CRANE & CONSTR., INC.	C00003497				
KANAWHA RIVER TERMINALS	C00006261				
KANAWHA SCALES & SYSTEMS, INC.	C00000903	74	2,865		
KANAWHA STONE CO., INC.	C00001732				
KANAWHA TRUCKING, INC.	C00006335	63	109,797		1
KANAWHA VALLEY CONSTRUCTION	c00004145				
KANAWHA VALLEY MAINTENANCE,LLC	C00007910	2	84		
KAT-RAN ENTERPRISES	C00006538	6	6,926		
KATS CLEANING	C00008030	1	437		
KAYLA TRUCKING	C00008057				
KELLEY TRUCKING CO., INC.	C00000805				
KELLI CORP.	c00007763	6	1,046		

COMPANY	PERMIT	NO. OF EMPLOYEES	MAN-HOURS	FATALS	INJURIES
KELLY SURVEYING	C00006448	5	4,419		
KELTON HOWARD TRUCKING	C00007964				
KEMPER EQUIPMENT, INC.	C00007780	2	76		
KEN & COY ROCK, INC.	C00006241	27	94,964		
KEN'S TOWING AND SERVICE, LLC	C00008619	4	371		
KENNETH COMBS REPAIR	C00001937	1	2,252		
KENNY A. BURGESS CONSTR., LLC	C00004058	3	226		
KENTUCKY OIL & REFINERY	C00004965	2	315		
KENZIE TRUCKING	C00006750	1	100		
KESCO, INC.	C00008230	3	1,327		
KESSLER TRUCKING, INC.	C00006084				
KETCHEM CONSTRUCTION CO.	C00006462	2	661		
KEVIN MCGUIRE TRUCKING	C00008261				
KEVIN MORRIS EXCAVATING	C00008036				
KEVIN STRADER TRUCKING	C00002594	1			
KEY ENERGY SERVICES, LLC	C00007913				
KEY POINT MINING LLC	C00006299	9	17,062		
KEY TELEPHONE & SECURITY	C00005857	3	687		
KEYROCK ENERGY INC.	C00003518	32	77,507		2
KIAH CREEK TRANSPORT, LLC	C00005947	56	80,527		1
KING COAL TRUCKING, LLC	C00005640	3	395		
KING TRUCKING & WRECKER SERV.	C00001744	1	1,690		
KING'S AUTO GLASS	C00004836	2	15		
KING'S TIRE SERVICE	C00000435	27	21,015		
KIRK TRUCKING CO., INC.	C00004197	31	13,933		
KITTLE HAULING & SUPPLY CO.	C00003778	6	345		
KNL, INC	C00007828				
KOKOSING CONSTRUCTION CO., INC	C00008140	10	4,102		
KOORSEN FIRE AND SECURITY, INC	C00008105	2	69		
KRIS-CRETE CONTRACTING, INC	C00007827				
KRIST DOOR SERVICE, INC.	C00004177	3	1,537		
KROFF CHEMICAL CO., INC.	C00006285	7	4,027		
KROFF FACILITIES SERVICES, INC.	C00008181	1	22		
KRYSTAL CLINE TRUCKING	C00006884	1	727		
KSD ENTERPRISES, LLC	C00006388				
KUCERA PLUMB, HEATING&COOLING	C00008144				
L & JW TRUCKING, LLC	C00007785	2	534		
L. & D. TRUCKING	C00004864	1	2,037		
L. & D. WELL SERVICES, INC.	C00008207	4	580		
L. & L. CONSTRUCTION CO., INC.	C00002881	4	4,340		
L. & L. TRUCKING & CONSTR, INC	C00007532				
L. & T. TRUCKING	C00007918	2	1,130		
L. ADKINS OIL, INC.	C00008201	3	1,713		
L. AND D. CONTRACTORS	C00006942				
L. D. HANNA & SON, INC.	C00005948				
L. G. HETAGER DRILLING, INC.	C00005497				
L. J. HUGHES & SONS	C00001231				
L. M. CLAY TRUCKING	C00000539	1	380		
L. R. DANIELS TRANSPORTATN INC	C00006000	3	176		
L. S. M. EXCAVATING, LLC	C00008306				
L.W. MINE SERVICES LLC	C00007933				
LADY H CONSULTING SERVICES	C00007149	1	193		
LAMBERT CONSTRUCTION	C00007788				
LANDIS TRUCKING	C00004157	1			
LANE ENTERPRISES, INC	C00007940				
LANE SERVICE ENTERPRISES, INC.	C00002527	4	64		
LANG CONSTRUCTION, INC.	C00004749				
LARRY POZELL LANDSCAPING	C00007620	1	253		
LARRY SKAGGS TRUCKING, LLC	C00006970	1	239		

COMPANY	PERMIT	NO. OF EMPLOYEES	MAN-HOURS	FATALS	INJURIES
LARRY'S WELDING INC	C00007398	2	325		
LAURITA EXCAVATING, INC.	C00000084	8	1,434		
LAY'S MANUFACTURING	C00003554	9			
LAYNE CHRISTENSEN CO.	C00005195				
LEA TRUCKING	C00008043				
LEE MAIN EXCAVATING	C00000751	6	15,964		
LEE REGER BUILDS, INC.	C00006461	7	4,927		
LEE SARTIN TRUCKING CO., INC.	C00000406	30	31,550		1
LEE SUPPLY CO., INC.	C00002868	3	433		
LEROY E. MYERS, INC	C00007858				
LESLIE EQUIPMENT CO.	C00002102	10	5,056		
LESTER'S EXCAVATING INC.	C00008151				
LEWIS-GOETZ AND COMPANY, INC.	C00007469				
LIBERTY CONSTRUCTION SER., LLC	C00008253	6	7,705		
LIBERTY TANK LINES, LLC	C00006810	6	2,280		
LIGHTNING CONTRACT SERVICE INC	C00004445	56	117,877		5
LINCAR, INC.	C00004690	1	76		
LINCOLN CONTRACTING & EQUIP CO	C00000130	49	39,558		
LINCOLN LEASING, INC.	C00004335	18	49,875		
LIQUI-SOL, LLC	C00008304	2	34		
LISA GARRETT HSEKEEP. SERV INC	C00008264	2	236		
LITTLE BEAR TRUCKING, INC.	C00007628				
LITTLE BEN TRUCKING, INC.	C00003070				
LITTLE JAKE CONSTRUCTION INC.	C00006270				
LITTLE JOE TRUCKING	C00000595	4	7,783		
LITTLE L TRUCKING	C00008042				
LITTLE T TRUCKING	C00007741				
LIVINGOOD EQUIPMENT, LLC	C00008274	1	1,760		
LLOYD'S ELECTRONICS, INC.	C00003272				
LOGAN AUTO TRIM AND GLASS	C00002710				
LOGAN CORPORATION	C00002614	18	36,332		1
LOGAN GRACE TRUCKING	C00008008	1			
LOGAN UG FIRE SUPPRESSION, LLC	C00008311				
LOGAN WATER CARE	C00001904	1	147		
LOGI-TEC, INC	C00007916	6	1,822		
LONA SUSAN HELTON	C00008007	1	13		
LONE PINE CONSTRUCTION, INC.	C00002988	13	6,972		
LONE WOLF NATURAL RESOURCE SER	C00006496				
LONG RUN TRANSPORT (KBR)	C00004357	48	25,789		
LOTS CLEANER, LLC	C00008231	1	609		
LOUIS LILLY CONTRACTING, LLC	C00007749				
LOUISA CONSTRUCTION COMPANY	C00005164	45	104,429		
LUBURGH INCORPORATED	C00000915	17	14,736		
LUCAS TRUCKING	C00008615				
LUCKY CONSTRUCTION	C00008038				
LUMBER SALES INC.	C00006063	4	8,400		
LYKENS EQUIPMENT REPAIR, LLC	C00007745	1	1,903		
LYON OIL COMPANY	C00008000	1	36		
M & D TRUCKING	C00008104	1	880		
M & J EXPLOSIVES, LLC	C00008284	8	1,004		
M & K TRUCKING	C00007631				
M & P SERVICES, INC.	C00007681	2	3,622		
M & T CONTRACTING INC	C00006903	4	1,020		
M. & D. STEAM CLEANING CO.	C00006490	5	11,217		
M. & G. TRUCKING, LLC	C00006346				
M. & H. SERVICES	C00007412	1	2,559		
M. & H. TRUCKING CO.	C00000712				
M. & J. TRUCKING CO., INC.	C00000183	1	1,029		
M. A. & A. TRUCKING	C00004138	2	338		

COMPANY	PERMIT	NO. OF EMPLOYEES	MAN-HOURS	FATALS	INJURIES
M. A. HESTON, INC.	C00000510	18	37,789		
M. D. TRUCKING, INC.	C00006567	4	44		
M. G. C., INC.	C00001764	10	16,529		
M.C.P. ENTERPRISES LLC	C00007854	12	7,532		
M.W. PLATT, INC.	C00008279				
MAAN POWER SERVICES, LLC	C00008265	11	3,096		
MAC LOGISTICS INC	C00007950				
MAC MINE SESRVICE INC	C00007967	58	115,540		7
MAC'S SERVICES	C00006773	1	2,064		
MACHINERY SALES & SERV., LLC	C00005698	7	7,710		
MACHINERY SERVICES CORP.	C00002106	8	3,165		
MACHINERY TRANSPORT, INC	C00006962	10	4,567		
MACK INDUSTRIES, INC.	C00008196				
MAG TRUCKING INC	C00006901	4	345		
MAINTENANCE MANAGEMENT CORP.	C00002517				
MALLARD ENVIRONMENTAL SERVICES	C00007506	5	8,213		
MANSBACH METAL CO.	C00004054				
MARC BARTRAM TRUCKING	C00006869				
MARCH-WESTIN, COMPANY, INC.	C00008252	7	86		
MARCO CONCRETE LIFTING, INC.	C00007471				
MARCUM TRANSPORT INC.	C00006114	5	7,916		
MARCUS G. HOWARD TRUCKING	C00008209	1	66		
MARDO MASONRY INC.	C00008162				
MARFORK COAL COMPANY, INC	C00007757	22	24,503		
MARGIE DOLIN TRUCKING, INC.	C00008613	4	2,763		
MARIETTA SILOS, LLC	C00007457				
MARK HALE TRUCKING INC.	C00006251				
MARK YOUNG TRUCKING	C00006377	1	4		
MARKED SOLUTIONS, LLC	C00004773				
MARKSMAN CONTRACTING	C00008039				
MARMIC FIRE & SAFETY	C00008320	5	377		
MARPLE TRUCKING, INC.	C00003906	10	2,232		
MARSHALL MILLER & ASSOC.	C00001999	6	621		
MASCARO CONSTRUCTION COMPANY	C00008128				
MASONS TRANSPORT INC.	C00007501	12	13,950		
MASSEY TECHNICAL SERVICES, LLC	C00006096	3	980		1
MASSIE RECLAMATION, INC.	C00001117	14	6,334		
MATHEWS FARMS SEEDING & RECLAM	C00003319	2	14		
MATNEY CONSTRUCTION CO., INC.	C00007066				
MATNEY EXCAVATION	C00008187	1	24		
MATO CORPORATION	C00006904	2	291		
MATRIX DESIGN GROUP INC.	C00007624	1	1,920		
MATT RAY TRUCKING	C00006036				
MATTHEW VANHOOSE TRUCKING	C00004980	1	61		
MAXIM CRANE WORKS LP	C00005641				
MAXX CONTRACTORS, INC.	C00006098				
MAXXIM REBUILD COMPANY, LLC	C00004627	12	5,409		
MC ENTERPRISES, INC.	C00008237	25	58,708		4
McALLISTER CONSTRUCTION, LLC	C00007665				
McBRIDE REMANUFACTURING	C00003846	9	2,665		
McCLANAHAN SERVICE, INC.	C00001486				
McCLUNG & LOGAN EQUIP. CO.,INC	C00008305	4	139		
McCLURE CONCRETE PRODUCTS, INC	C00008018	4	120		
MCCLURE CONSTRUCTION CO., LLC	C00006415	4	7,731		
McCOURT & SON CONSTRUCTION	C00000022				
MCCOY TRUCKING	C00006945	1	385		
MCGRAW/KOKOSING, INC	C00008146	3	44		
McGREW TIRE SERVICE CO PS/LT	C00007899	2	119		
McHAL CORP.	C00000134	4	3,125		

COMPANY	PERMIT	NO. OF EMPLOYEES	MAN-HOURS	FATALS	INJURIES
MCKEEN SECURITY INC	C00006953	13	22,808		
McKINNEY DRILLING CO.	C00000417	3	90		
MCKINNEY HAULING	C00006878				
McLANAHAN CORP	C00007887	3	921		
McNIEL FENCE CO.	C00001687				
MEC, LLC	C00006910				
MECHANICAL & CERAMIC SOLUTIONS	C00006467	5	2,940		
MEDFORD TRUCKING, LLC	C00006067	70	179,261		1
MEGAN, INC	C00006795	2	632		
MEIGS MINE SERVICE LLC	C00007984				
MERIT CONTRACTING, INC.	C00002378	29	30,134		
METALCRAFT MINING EQUIP RBLDRS	C00002214	1	19		
METALICO PITTSBURGH, INC	C00007952	3	354		
MGI, INC	C00007897	8	731		
MH EQUIPMENT, INC.	C00006340	2	187		
MICHAEL SKAGGS TRUCKING, INC	C00006969	1	242		
MICHAEL B. COOK	C00008724	1	1,000		
MICHAEL BAKER, JR., INC	C00006870	1	26		
MICHAEL J. MAXWELL	C00007470	1	25		
MICKY'S WELDING & REPAIRS INC	C00006889	4	9,344		
MID ATLANTIC STORAGE SYSTEM IN	C00007478	6	1,069		
MID MOUNTAIN CONTRACTING, LLC	C00008544				
MIDLIN ELECTRIC CO., INC.	C00002347	1	2,006		
MIDWEST CONSTRUCTION SERVICES	C00008066				
MIKE ABBOTT CONSTRUCTION	C00008149	2	845		
MIKE CERNUTO CONTRACTING	C00007639	2	169		
MIKE DOVER CORPORATION	C00006446				
MIKIE'S TRUCKING	C00006919	3	625		
MILL RUN ENTERPRISES	C00002356	2	1,327		
MILLENNIUM TECHNOLOGIES, LLC	C00006935	3	1,643		
MILLER CONTRACTING SERVICES	C00008075	4	1,693		
MILLER'S WELDING SERV., INC.	C00003386	6	264		
MILLS SERVICE	C00008272	3	1,825		
MILTECH ANALYTICAL SERVICES	C00007986	4	4,644		
MINE BATTERY SERVICE, INC.	C00001566	4	2,046		
MINE LIFELINE, LLC	C00008281				
MINE VENTILATION SERVICES, INC	C00007943	3	150		
MINE-WELD & REPAIR INC	C00006952				
MINERAL FABRIC & MACH CO, INC	C00003525	4	1,072		
MINERAL LABS, INC.	C00002360	76	20,672		
MINETEMP SERVICES, LLC	C00006915				
MINING CLAMPS, FASTNERS & MORE	C00004717				
MINING CONTROLS, INC.	C00001643	3	126		
MINING MATERIALS CO., INC.	C00008129				
MINING REPAIR SPECIALISTS, INC	C00004447				
MINING SERVICES LLC	C00007791	4	1,801		
MINOVA USA INC.	C00006352				
MINUTEMAN TRUCKING, INC.	C00007087				
MISTER C MOBILE PRESSURE, INC	C00006979	2	528		
MODERN CONSTRUCTION, INC.	C00004223				
MODERN MATERIALS SERVICE	C00007840	4	2,640		
MODERN PUMP & EQUIPMENT, INC.	C00007642	3	34		
MODULAR BLDG CONSULTANTS OF WV	C00005578	2	5		
MODULAR CONTRACTORS, INC.	C00007711	2	152		
MOLE MASTER SERVICES CORP.	C00001926	4	1,015		
MOLLETT WELDING	C00004060				
MON-VALLEY INTEGRATION, LLC.	C00006304	8	2,896		
MONK MINE SUPPLY	C00002446				
MOODY AND ASSOCIATES INC	C00006852	3	12		

COMPANY	PERMIT	NO. OF EMPLOYEES	MAN-HOURS	FATALS	INJURIES
MOON GLOW ELECTRIC & SECURITY	C00008541	1	284		
MOORE CONCRETE PUMPING, INC.	C00004567				
MORELAND TRUCKING, INC.	C00000795	1	1,438		
MORELAND TRUCKING, LLC	C00006247				
MORGANTOWN HEATING & COOLING	C00001204	4	1,089		
MORGANTOWN MACHINE & HYDRAULIC	C00007623	8	1,548		
MORGANTOWN SEPTIC SERVICE	C00008078	1	24		
MORGANTOWN TECHNICAL SVC. INC.	C00004715	4	474		
MOTION INDUSTRIES	C00005380	2	173		
MOULDAGRAPH CORP.	C00000846	21	20,522		
MOUNTAIN EDGE MINING, INC.	C00003650				
MOUNTAIN FORK CONSTR., CO. INC	C00006391				
MOUNTAIN STATE CO.	C00002694	2	1,065		
MOUNTAIN STATE FOAM INSULATION	C00008217	2	66		
MOUNTAIN STATE RECLAMATION INC	C00007944	1	29		
MOUNTAIN STATE SECURITY, LLC	C00007685	34	46,917		
MOUNTAIN TOP CLEARING, LLC	C00006105	16	22,775		2
MOUNTAINEER CONTRACTOR, INC	C00007978				
MOUNTAINEER EXCAVATING	C00001026	12	16,596		
MOUNTAINEER GLASS, INC.	C00001203	1	580		
MOUNTAINEER INFRASTRUCTURE LLC	C00008275	3	3,058		
MOUNTAINEER INV. & SECURITY	C00000655	365	575,742		3
MOUNTAINEER LABOR SOLUTIONS	C00007776	15	33,670		
MOUNTAINEER M.R. ASSOC., INC.	C00001983	12	758		
MOUNTAINEER MINE SAFETY & TRNG	C00000470	1	113		
MOUNTAINEER MOBILE WASH	C00005660	1	440		
MOUNTAINEER PNEUMATICS, INC.	C00001941				
MOUNTAINEER POWER WASHING	C00008089	1	1,258		
MOUNTAINEER RESOURCES, INC.	C00000029	6	794		
MOUNTAINEER WELDING	C00007536	1	1,036		
MOVIRA TRUCKING CO.	C00000695	1			
MR. GLASS, INC.	C00003950	1			
MS DEMOLITION CONTRACTORS, LLC	C00008188				
MT. TOP AUTO GLASS, INC.	C00008172	2	5		
MT. VIEW RESOURCES, INC.	C00006006	6	3,108		
MTS COMMUNICATIONS	C00006924				
MUD CREEK TRUCKING	C00005649				
MUDDLETY TRADING COMPANY	C00007622				
MURPHY ELEVATOR COMPANY	C00007965				
MURRAY TRUCKING, INC.	C00004891				
MURRYSVILLE MACHINERY CO., LLC	C00008214	2	64		
MWR, LLC	C00008296	2	1,869		
N & J CONSTRUCTION CO., INC.	C00007762				
N.F. MANSUETTO & SONS, INC	C00006867				
NABORS COMPLETION & PROD. SERV	C00008225				
NALAR LEASING, INC.	C00006009	18	16,323		
NALCO COMPANY	C00002701	8	392		
NARCO, INC.	C00003531	2	56		
NASH REBUILD CORPORATION	C00006876				
NATIONAL ELECTRIC CO., INC.	C00002842	18	17,644		
NEAL AND ASSOCIATES, INC.	C00003376	15	23,020		
NECESSARY OIL COMPANY	C00007693	2	112		
NEEL'S CHAINLINK FENCE CO. INC	C00007454				
NELSON BROTHERS, LLC	C00002920	56	128,707		3
NEW MARK, INC.	C00002863				
NEW RIDGE MINING RECLAM. GROUP	C00002737	2	488		
NEW RIVER ELECTRICAL CORP.	C00004767				
NEW RIVER ENERGY CORP.	C00006500	5	243		
NEW RIVER ENGINEERING, INC.	C00004432	8	12,905		

COMPANY	PERMIT	NO. OF EMPLOYEES	MAN-HOURS	FATALS	INJURIES
NEWPORT TRADING CO.	C00002878	3	267		
NEXGEN INDUSTRIAL SERVICES	C00008058	284	33,716		
NICHOLAS ENTERPRISES, LLC	C00007668	2	44		
NICHOLS CONSTRUCTION, LLC.	C00006361				
NICOLOZAKES TRK. & CONST. INC.	C00006348				
NOAH HORN WELL DRILLING, INC.	C00001712	4	3,411		
NON-DESTRUCTIVE INSPECTION SPC	C00002969	3	534		
NOR-WILL TRUCKING CO., INC.	C00007487				
NORCO CONSTRUCTION CO., INC	C00008033				
NORRIS SCREEN & MFG., LLC	C00008540	3	43		
NORTH AMERICAN BATTERY, INC.	C00001155	3	1,282		
NORTH AMERICAN DRILLERS, INC.	C00000126	55	58,758		
NORTH AMERICAN INDUSTRIAL SER	C00007884				
NORTH CENTRAL PAVING INC.	C00007510	4	36		
NOVA, INC	C00007994				
NUZUM TRUCKING CO., INC.	C00000020	13	7,703		
O'BRIEN'S RENT-ALL & SALES INC	C00003948	3	476		
O'BRYAN EXCAVATING, LLC	C00008247	2	180		
O'DELL'S TRUCKING CO., INC.	C00003488	13	9,548		
O.M. PERRY SAND COMPANY INC	C00007826				
OAK RIDGE TRENCHING & EXC.,LLC	C00007492				
ODESA TRUCKING INC	C00008032	3	607		
OHIO DRILLING CO.	C00002001	2	294		
OHIO FARM SYSTEMS, INC.	C00006634				
OHIO MACHINERY CO./OHIO CAT	C00003523	1	28		
OHIO TRANSMISSION CORPORATION	C00006331	3	1,237		
OHIO-WEST VIRGINIA EXCAVATING	C00007981				
OLIVER REFRACTORY, INC.	C00001382				
OLMSTED, INC.	C00001872				
OMEGA CEMENTING COMPANY	C00006375	4	651		
ON SITE GAS SYSTEMS	C00007989	1	784		
ONE STOP SERVICE CENTER, INC.	C00008260				
OPAL COAL SALES, LLC	C00007816				
ORBITAL ENGINEERING, INC	C00007956				
ORDERS CONSTRUCTION CO., INC.	C00002769	4	160		
ORICA USA, INC.	C00006384	5	64		
ORRISON MAINTENANCE SERVICE	C00003049				
OTIS ELEVATOR CO.	C00004028				
OVERHEAD DOOR OF PITTSBURGH	C00007645				
OZZYS PRESSURE WASHING, INC.	C00008290	2	337		
P & L INC.	C00008004				
P & P CONSTRUCTION, INC.	C00008291	4	7,976		
P. & A. ENGINEERS & CONSULTS.	C00002174	25	22,809		
P. & H. MINE PRO SERVICES	C00004329	12	18,879		
P. & S. TRANSPORT, INC.	C00006735				
P. B. I. SECURITY, INC.	C00006338				
P. I. PRODUCTS, INC.	C00003651	2	20		
P. I. W., INC.	C00000940	5	3,239		
P.C.M. CONTRACTING SVCS., LLC.	C00006405				
P.J. DICK INCORPORATED	C00007771				
PACIFICORP, LLC	C00008276				
PAIGE WADE ENTERPRISES, LLC	C00008273				
PAL'S ELECTRIC SHOP, INC.	C00008204	2	3		
PANHANDLE BUILDERS&EXCAVATING	C00007648	12	11,396		
PARKER PROCESSING, LLC	C00005824				
PARKS DRILLING CO.	C00004838	7	2,079		
PARROTTA PAVING CO., INC.	C00002895				
PARSLEY ENTERPRISES INC	C00007998				
PARSLEYS' GENERAL TIRE, INC.	C00008233	3	267		



COMPANY	PERMIT	NO. OF EMPLOYEES	MAN-HOURS	FATALS	INJURIES
PATRICK'S TRUCKING	C00006918				
PATRIOT ONE, INC.	C00008280				
PATRIOT PAINTING, INC	C00007812	3	676		
PATTERSON CONTRACTING, INC.	C00004046				
PAUL BRANHAM TRUCKING LLC	C00007903				
PAUL E. YODER TRUCKING	C00004168	1			
PAUL HARRIS TRUCKING INC	C00007954	2	39		
PAUL SWENGLISH TRUCKING	C00007946	3	14		
PAUL'S REPAIR SHOP, INC.	C00003676	5	268		
PAVING & RESURFACING, INC.	C00006676	10	552		
PAWNEE CONSTRUCTION CO., INC.	C00007425				
PAYNE INDUS. & FARM EQUIP. INC	C00003468				
PENN E & R, INC.	C00008198	1	41		
PENN LINE SERVICE, INC.	C00002246				
PENNSYLVANIA DRILLING COMPANY	C00008240				
PENNWEST INDUSTRIAL TRUCKS,LLC	C00008189	1	55		
PENNY, INC.	C00000826	1	945		
PERFORMANCE COAL COMPANY	C00007991				
PETERSBURG BLOCK INC	C00006862	1	82		
PETERSON FILTERS CORP.	C00006456	1	12		
PETITTO MINE EQUIPMENT, INC.	C00000110	1	46		
PETROCHEM INSULATION, INC.	C00007509	8	16,341		
PETROLEUM FUELING, LLC	C00006312	7	15,659		
PETROLEUM TRANSPORT, LLC	C00001033	17	8,822		1
PETTEY OILFIELD SERVICES, INC.	C00006327				
PHILLIPS MACHINE SERVICE INC	C00007824	2	59		
PHILLIPS TRUCKING, INC.	C00006020	1	48		
PIERSON LUMBER CO., INC	C00007947				
PIKE ELECTRIC, LLC	C00008186				
PILLAR INNOVATIONS, LLC	C00007663	34	20,505		
PINEVILLE PAVING, INC.	C00003310	3	2,819		
PINEVILLE SERVICE CENTER	C00003555	3	3,407		
PINKERTON DRILLING	C00006256	3	1,397		
PIONEER CONSULTING LLC	C00007424	1	55		
PIPELINE ENERGY GROUP, INC.	C00008708				
PITT CONNELLEY TRUCKING	C00006984	1	189		
PITTSBURG TANK & TOWER, INC.	C00008277	4	385		
PITTSBURGH FENCE CO., INC.	C00002621				
PJ'S TRUCKING INC	C00007997	1	338		
PLATE ERECTORS, INC.	C00006412				
POLESET, INC.	C00006463	4	581		
POLINO CONTRACTING INC.	C00006059	14	19,963		
POLYDECK SCREEN CORPORATION	C00006344	30			
POMPEI AND SONS INC	C00007853				
PONCOVE, INC.	C00006306	9	16,671		
PONDERA SERVICES, LLC	C00006782	1	830		
POOR BOYS CORE DRILLING LLC	C00006949				
PORTER TRUCKING	C00007850	2	311		
POSKAS OIL & SUPPLY CO., INC.	C00006414	2	95		
POTESTA & ASSOCIATES, INC.	C00004199	9	1,448		
POWELL CONSTRUCTION CO., INC.	C00000684	72	128,967		9
POWER LINE SERVICES, INC.	C00006465				
POWER PIPING COMPANY	C00008158				
POWERS TRUCKING	C00005416	4	6,651		
POWERSCREEN MID-ATLANTIC, INC.	C00006699	3	546		
PRECISION MINE REPAIR INC	C00007847	5	2,554		
PRECISION PRODUCT TECH., INC.	C00006333	1	144		
PRECISION SAMPLERS, INC.	C00003280	4	10,158		
PRECISION TECHNICAL SERVICES	C00007876	4	987		



COMPANY	PERMIT	NO. OF EMPLOYEES	MAN-HOURS	FATALS	INJURIES
PRECISION TESTING LABORATORY	C00001406	13	3,033		
PRECISION WLDG & FABRICATION	C00007831				
PRESSURE TECH IND., CLEANING	C00007476	4	462		
PRESTON CONTRACTORS, INC.	C00006418	110	121,020		
PRIDDY'S INC.	C00001390	2	4		
PRIME CONTRACTING, LLC	C00008168	14	34,276		
PRIME PROCESSING INC	C00006913	20	64,613		1
PRIME UNDERGROUND, LLC	C00008719	8	3,583		
PRO INDUSTRIAL ELECTRIC, INC	C00008138				
PRODUCTION EFFICIENCY CORP.	C00002173	2	5,658		
PRODUCTION PRODUCTS AND	C00007921	1	96		
PROGRESSIVE INDUSTRIES, INC.	C00008147	3	66		
PROJECT SOLUTIONS, LLC	C00008022	2	324		
PROPERTY MAINTENANCE SVCS INC	c00006938				
PROSPECT VALLEY TRANSPORT	C00007683				
PULLEN BROTHERS, LLC	C00006254	1	1,179		
PULLEN TRUCKING, LLC	C00007834				
PULLINS EXCAVATING, INC	C00007907				
PYOTT-BOONE ELECTRONICS	C00007748	6	721		
PYRO-CHEM	C00007523	2	299		
Q. S. C. PAINTING CO.	C00001868				
Q.T. EQUIPMENT COMPANY	C00008160	2	974		
QUAIL RIDGE CONSTRUCTION CO.	C00002506	10	12,921		1
QUALITY ENVIRONMENTAL SERVICES	C00004299	15	4,908		
QUALITY FAB, LLC	C00008044	26	50,699		1
QUALITY MACHINE CO., INC.	C00000671	1	123		
QUALITY OIL CO.	C00007360	38	60,475		2
QUALITY RECLAMATION SER., LLC	C00008248	9	15,191		
QUALITY STEAMERS, LLC	c00008103	1	106		
QUALITY TRUCK SERVICES LLC	C00007976	14	2,253		
QUEEN CITY ELECT	C00007359	1	115		
R & C HEAVY MECHANICAL	C00007802				
R & D CONSTRUCTION INC	C00008035	6	1,646		
R 3, LLC	C00006981				
R. & B. CONTRACTING	C00003508	1	2,603		
R. & D. RAILROAD CONSTR., INC.	C00007306	14	15,693		
R. & D. TRUCKING	C00002280	1	136		
R. & E. ELECTRIC CO., INC.	C00003294	5	4,892		
R. & R. TRUCKING	C00000075				
R. & W. CABLE, INC.	C00001175	5	755		
R. A. M. TRUCKING	C00003905	1	39		
R. C. KADYK CORPORATION	C00007020	4	146		
R. D. & D. TRUCKING	C00000139				
R. E. I. DRILLING, INC.	C00004465	2	2,326		
R. E. M. HAULING, INC.	C00007338	1	2		
R. G. JOHNSON CO., INC.	C00000001	14	15,257		1
R. H. TRUCKING	C00005767	1	444		
R. J. RECYCLING, LLC	C00007298	5	7,860		2
R. J. W. CONSTRUCTION CO.	C00002245				
R. M. S., LTD.	C00003672	1	26		
R. M. WILSON CO., INC	c00004014	2	19		
R.A.M.E., INC	C00007841				
R.D. ALLEN BELT SERVICE LLC	C00006859	2	451		
R/W CONNECTION, INC.	C00008285				
RADABAUGH TRUCKING, INC.	C00002851	14	1,525		
RADER LINE, INC.	C00000981				
RAHOO TRUCKING	C00007879	3	4		
RAIDER TRUCKING COMPANY, INC.	C00000522	2	3,235		
RALEIGH MINE & IND. SUPPLY CO	C00000632				

COMPANY	PERMIT	NO. OF EMPLOYEES	MAN-HOURS	FATALS	INJURIES
RALEIGH STEEL CONSTRUCTION INC	C00004771				
RAMCO TRUCKING, INC.	C00003345				
RAMSEY TIRE, INC	C00007458	1	454		
RAMSEY'S EXCAVATING	C00002311	18	41,689		
RANKAY TRUCKING CO.	C00002587				
RAOCAT RUBBER, INC.	C00002206	12	9,321		
RAPID DELIVERY SERVICE, INC.	C00008211	4	2,285		
RATLIFF DRILLING CO., INC.	C00007347	2	198		
RAVEN CREST CONTRACTING, LLC	C00008235				
RAVEN ROCK TRUCKING AND REPAIR	C00007284				
RAY CLEARING, INC.	C00007416	7	9,984		
RAY TRUCKING	C00007657				
RAYCO, LLC	c00007413	2	2,120		
RAYNES & COMPANY, LLC	C00008289	7	2,858		
RAZE INTERNATIONAL INC	C00006996				
RBT SERVICES INC	C00007792				
RCC, INC.	C00008071	38	40,158		
RDD, LLC	C00007811	3	66		
RDO CONSTRUCTION EQUIPMENT CO.	C00008735	2	114		
REBECCA TRUCKING CO.	C00000140	6	8,091		
REBEKAH COAL COMPANY INC	C00006993				
RECLAIM COMPANY, LLC	C00008250	5	1,110		
RECLAMATION SERVICES, INC	C00007861				
RECO EQUIPMENT, INC.	C00000850	2	1,447		
RECTRON, INC.	C00003638	12	758		
REECE TRUCKING INC.	C00007286	6	11,088		
REED'S EXCAVATING LLC	C00000770	1	229		
REFORESTATION SOLUTIONS	C00006754				
REGAL ENTERPRISES, INC.	C00007403				
REGAL INDUSTRIAL CORP.	C00007396				
REGIONAL MINE SERVCIE, LLC	C00007636	16	32,064		2
REI CONSULTANTS INC.	C00006873	5	226		
REM CONTRACTING LLC	C00007830	1	1,050		
REMBCO GEOTECHNICAL CONTRACTRS	C00005694				
RESOURCE TESTING, LLC	C00005266	1	10		
REVELATION WELDING INC.	C00007742				
RHINO EXCAVATING, LLC	C00008716	4	2,780		
RHINO SERVICES LLC	C00006956	8	8,876		
RHINO TRUCKING LLC	C00007869	11	36,025		
RICHARD GOETTLE INC.	C00007632				
RICHARDS ENTERPRISES, INC.	C00000147	2	1,669		
RICHLINK EXCAVATING	C00007452				
RICHWOOD INDUSTRIES, INC.	C00005435	31	5,360		
RIO GROUP, INC.	C00008312	54	13,418		1
RISH EQUIPMENT CO.	C00000071	52	78,001		
RITCHIE TRUCKING	C00007043	5	9,820		
RIVER SALVAGE COMPANY, INC.	C00008255	2	294		
RIVER WORKS, INC.	C00008243	7	3,793		
RIVERENA CONSTRUCTION, LLC	C00007640				
RIVERSIDE SOD FARM, LLC	C00007175				
RM INVESTIGATIONS, LLC	C00008219	3	197		
RMC REPAIR, LLC	C00008241				
ROAD FORK TRANSPORT	C00007951				
ROBERT A. KINSLEY, INC	C00007801				
ROBERTSON CONCRETE	C00008051				
ROBINSON PIPE CLEANING CO.	C00002427	2	546		
ROBINSON SALES & SERVICE, INC.	C00007667				
ROBINSON TRUCKING INC	C00006959				
ROC INC.	C00007609	6	2,913		

COMPANY	PERMIT	NO. OF EMPLOYEES	MAN-HOURS	FATALS	INJURIES
ROCK & COAL CONSTRUCTION INC	C00007935	61	69,193		
ROCK HARD TRUCKING	C00007428				
ROCKING P REPAIR SERVICE, INC.	C00005691	1	2,376		
ROCKY YATES TRUCKING CO., INC	C00008060				
ROD'S WELDING & REBUILD LLC	C00007370				
ROGERS ELECTRICAL CONTRACTING	C00008178	7	8,304		
ROGERS PETROLEUM SERVICES, INC	C00004637	17	3,885		
ROHMAC, INC.	C00007325	2	12		
ROHRIG HEAVY EQUIPMENT MAINT.	C00004543	7	9,828		
RONNIE SKAGGS TRUCKING, LLC	C00006730	1	208		
ROOT HOG COAL CO.	C00005499	4	33		
ROSENBERGER TRUCKING & SONS	C00007633	1	1,078		
ROSES EXCAVATING INC	C00007957				
ROSS HATFIELD CONSTRUCTION INC	C00008200	7	3,370		
ROTESCO, INC.	C00002011	1	129		
ROUSTER WIRE ROPE & RIGGING	C00006971	2	10		
RSP TRUCKING LLC	C00007684	3	7,025		
RT ENVIRONMENTAL SERVICES INC	C00006899				
RUD CHAIN INC	C00007814	1	2		
RUDD EQUIPMENT	C00000669	7	6,744		
RUEN DRILLING, INC.	C00008254				
RUNYON SECURITY SERVICES, INC.	C00004808	21	43,227		
RYAN ENVIRONMENTAL, LLC	C00008307				
RYAN TRUCKING, INC.	C00007635	2	70		
S & J SONS TRUCKING INC	C00007942				
S & S RECYCLING, INC	C00007731	4	1,572		
S & S SALVAGE, LLC	C00007822				
S. & D. MANAGEMENT SERV. INC.	C00007494	13	32,780		1
S. & E. CLEARING	C00005182	13	26,280		
S. & J. TRUCKING	C00006045	2	187		
S. & M. GLASS, INC.	C00001262	1	85		
S. & S. SCALE, LLC	C00006226				
S. & T. WELDING, INC.	C00001051	3	429		
S. & W. INDUS./LEWIS TRUCKING	C00002116	2	10		
S. B. LINE SERVICE, INC.	C00004719	5	9,495		
S. E. CLARK TRUCKING, LLC	C00005679	9	13,080		
S. M. C. TRUCKING	C00003935	1	157		
S. V. C., INC.	C00004112	1	190		
S.D. MYERS, INC	C00006991	1	13		
S.E.T. 101, INC	C00007865				
S.S. DRILLING, INC.	C00008100				
SABIA, INCORPORATED	C00007267	1	8		
SABRINA TRUCKING INC.	C00007348				
SAFETEK	C00006866				
SAFETY EDUCATORS, LLC	C00008193	2	102		
SAFETY KLEEN CORP.	C00001225	17	1,195		
SAINT'S PAINTING COMPANY, INC.	C00008197				
SALEM ELECTRIC COMPANY	C00007262	1	82		
SALYER BRANCH TRANSPORT, LLC	C00006734	12	1,167		
SAMMONS SUPPLY & CONTRACTING	C00008112	1	6		
SAMUELS TRUCKING	C00005647	1	1,478		
SAN-CON INDUSTRIES, INC.	C00003734	4	140		
SAND HILL, LLC	C00008309				
SANDERS TRUCKING	C00007519	1	249		
SANDI, INC	C00006966				
SANDVIK MINING & CONSTRUCTION	C00008173	3	545		
SARA LYNN TRUCKING	C00004759	1	1,520		
SARTIN CONTRACTING, INC.	C00000942	7	6,400		
SAULS SEISMIC, INC.	C00007344	4	257		

COMPANY	PERMIT	NO. OF EMPLOYEES	MAN-HOURS	FATALS	INJURIES
SAVAGE INDUSTRIES	C00001010	118	27,969		
SAYLOR MINE BATTERY, INC.	C00008282				
SCALE AUTOMATION SYSTEMS, INC.	C00007658	4	289		
SCHINDLER ELEVATOR	C00001479	7	2,396		
SCJL CO-LEASING CORP, INC	C00007706	2	136		
SCOTT'S WELDING SERVICE, INC.	C00004828	2	286		
SCOTTIE & SONS WELDING	C00007415	1	120		
SEBOLD TRUCKING, INC.	C00004167				
SECURITAS SECURITY SER.USA,INC	C00007280	42	90,152		
SECURITY AMERICA	C00002627	88	94,540		
SECURITY GROUP SERVICES, LLC	C00004703	218	280,300		
SEDCO TRUCKING	C00006948	6	4,475		
SEI ENGINEERS, INC.	C00001960				
SELECT SERVICES, INC.	C00007389	1	82		
SENECA CONSTRUCTION, INC.	C00008680	5	1,504		
SENECA ELECTRIC, INC.	C00002260				
SENECA EXPLOSIVES, INC	C00007963				
SERVICE PUMP & SUPPLY CO., INC	C00000983	4	3,802		
SGS NORTH AMERICA INC.	C00007290	56	78,508		1
SHADOW CAT TRUCKING, INC.	C00008135	1	3		
SHAKERZZZ AND MOVERZZZ LLC	C00007924	3	2,452		
SHAMROCK ENVIRONMENTAL CORP.	C00008259				
SHAMROCK SCALE CO.	C00002690				
SHANCOAL SERVICE, LLC	C00008270				
SHANNADEN TRUCKING CO.	C00002341				
SHELLY FOUNDATIONS, INC.	C00008167				
SHELTON TRUCKING COMPANY	C00008110				
SHILOH INDUSTRIAL CONTR., INC.	C00001025				
SHINNSTON PLUMBING	C00006386	3	1,766		
SHORT LINE SERVICES, INC.	C00007248				
SHUCK CONSTRUCTION COMPANY LLC	C00007094	9	666		
SHUMAR'S WELDING & MACHINE SER	C00004617				
SIDEWAYS TRUCKING, LLC	C00008093	1	98		
SIEMENS INDUSTRY INC	C00008049	4	1,018		
SILO ENGINEERS & CONSULTANTS	C00006973				
SILVER EAGLE EXPRESS LLC	C00007938	3	454		
SILVER SPUR CONVEYORS, INC.	C00007081	3	207		
SILVER STATE WIRE ROPE&RIGGING	C00008236	1	76		
SIMPLEXGRINNELL	C00007703				
SITECH MID-SOUTH, LLC	C00008174	2	38		
SITES EXCAVATING & TRUCKING	C00002141	1	140		
SKIDMORE TRUCKING, INC.	C00002922				
SKYHAWK CONSTRUCTION INC	C00007889				
SLR INTERNATIONAL CORPORATION	C00008155	2	116		
SMITH & SMITH HARDWOODS	C00008310				
SMITH ELECTRICAL CONTRACTORS	C00001118				
SMITH HAULING, INC.	C00003331				
SMITH SERVICES, INC.	C00001345	3	104		
SMITH TRUCKING	C00000807	7	2,014		
SMITH'S WELL DRILLING LLC	C00008047				
SO. CHARLESTON ELECTRIC CO INC	C00005605				
SO. COALFIELD MINE RESCUE ASSC	C00002672	1	5		
SOLES ENTERPRISES, LLC	C00008245	27	5,214		
SOMERSET STEEL ERECTION CO,INC	C00007983				
SOUTHEAST WELDING, LLC	C00008223	1			
SOUTHERN AIR, INC.	C00008714	1	53		
SOUTHERN BUILDING SYSTEMS	C00000974				
SOUTHERN MINE SERVICES LLC	C00006947	2	1,503		
SOUTHERN SAFETY, INC.	C00007068	1	126		

COMPANY	PERMIT	NO. OF EMPLOYEES	MAN-HOURS	FATALS	INJURIES
SPECIALIZED GROUTING SYSTEMS	C00002989				
SPENCE TRUCKING	C00004648				
SPIG GALVANIZING, LLC	c00008267				
SPIRIT SERVICES INC	C00006908	7	407		
SPRING CREEK ENERGY, LLC	C00007784	1	120		
SQUARE ONE CONSTRUCTION	C00006920	3	2,596		
SQUEEZE SECURTIY GROUP, INC.	C00007179	15	39,557		
STACY EQUIPMENT & REPAIRS INC.	C00007382	24	37,112		
STACY'S PLUMBING & ELCT CO.INC	C00008003	4	1,253		
STAGG RESOURCE CONSULTANTS,INC	C00001371				
STAHURA CONVEYOR PROD., INC.	C00003607	26	16,409		
STALEY COMMUNICATION INC.	C00007451	2	79		
STANDARD LABORATORIES, INC.	C00002420	72	44,601		
STANTEC CONSULTING SERVICES	C00007987				
STAR MANUFACTURING	C00002809	2	3,536		
STAR MINE SERVICES, INC.	C00008303	12	3,952		
STAR TRUCKING, INC.	C00004794	3	1,241		
STAR-LITE CONSTRUCTION, INC	C00006998				
STATE EQUIPMENT, INC.	C00003460	1	4		
STEGMAN & SCHELLHASE, INC.	C00003689	2	191		
STEMPLE'S READY MIX, INC.	C00002858	1	1		
STEVE FRANCIS TRUCKING	C00007708	3	7,333		
STEVE'S ELECTRICAL & REPAIR	C00008134				
STEWART TRUCKING INC.	C00007036				
STILTNER TRUCKING	C00007138	5	2,120		
STOLAR GLOBAL MINING, LLC	C00008297	3	105		
STOLLINGS SERVICE CENTER	C00000917	2	2,702		
STONE FORESTRY SERVICES INC	C00006898				
STONE PAVING, INC.	C00004865	18	577		
STOWERS FIRE & SAFETY EQUIP.	C00006343	34	38,425		
STRATA MINE SERVICES, LLC	C00004802	78	101,580		1
STRATA SAFETY PRODUCTS, LLC	C00008317	7	204		
STU BLATTNER, INC.	c00008228				
STURM ENVIRONMENTAL SERVICES	C00002494	2	197		
SUB-TECHNICAL, INC.	C00004211	3	2,451		
SUMMERS BUILDING	C00008054				
SUMMERSVILLE GLASS, INC.	C00002677	3	428		
SUMMERSVILLE SAFETY LLC	C00008136	1	5		
SUMMIT ENGINEERING, INC.	C00003292	3	708		
SUMMIT HELICOPTERS, INC.	C00007696	3	95		
SUPERIOR CERAMX, INC.	C00006881				
SUPERIOR COAL SERVICES LLC	C00006268	34	48,416		1
SUPERIOR FILTER CO., INC.	C00004680	5	1,208		
SUPERIOR STEAM CLEANING/SNDBLT	C00002205	4	759		
SURE SERVICES, INC.	C00004934	1	653		
SURVEYOR & ASSOCIATES, INC.	C00002357	4	517		
SWANSON INDUSTRIES, INC	C00008182	5	235		
SWORMSCO, INC.	C00007282	2			
SYNTECH PRODUCTS CORP.	C00004114				
T & C ESCAVATING	C00007823	8	16,000		
T & D LUBRICATION SPECIALISTS	C00008012	3	263		
T & N ELECTRIC MOTOR ECHANGE	C00006865	2	7		
T & P SERVICINGS LLC	C00006975	2	130		
T & W SERVICES, LLC	C00007754	13	24,375		
T N T SPECIALTIES, INC	C00008176				
T-N-T STEAM CLEANING	C00008298	2			
T. & A. TRANSPORT, INC.	C00008216				
T. & D. TRAINING, LLC	C00007877				
T. & D. TRUCKING, INC.	C00007302				

COMPANY	PERMIT	NO. OF EMPLOYEES	MAN-HOURS	FATALS	INJURIES
T. & E. MACHINE, INC.	C00001740	2	16		
T. & J. TRUCKING, COMPANY	C00000996	37	42,373		
T. & K. TRUCKING	C00000881	2	3,840		
T. & L. LEASING	C00007297	27	10,741		
T. & T. AUTO & TRANSMISSION	C00007979				
T. C. TRANSPORT, INC.	C00007104	27	49,241		
T. E. I. ANALYTICAL SERV. INC.	C00003583				
T. E. WELLS EXCAVATING	C00003769	1	2,695		
T. K. & J. TRUCKING, INC.	C00005644	1	146		
T. M. C. AIR CONDITIONING	C00003374				
T. M. H. TRUCKING, INC	C00004909	2	113		
T.-n-T. HEAVY HAULIN', INC.	C00004566				
T.C. SERVICE	C00007653	2	190		
T.K. CONSTRUCTION, LLC	c00008213	49	113,255		3
T.L. MARGROFF ENTERPRISES, LLC	C00007699	1	1,823		
T.R.T., LLC	C00008607	1	49		
TABOR MACHINE CO.	C00004944	18	206		
TAGGART GLOBAL ELCTRIC LLC	C00007948				
TAGGART GLOBAL,LLC	C00007701	96	8,937		
TAGGART SITE SERVICES LLC	C00006932	75	95,399		1
TANNER TRUCKING, INC.	C00004796	4	4,860		
TARGET DRILLING, INC.	C00007079	8	6,412		
TAZEWELL MINE SUPPLY & EQUIPMT	C00001651	1	46		
TCB PIPELINE, LLC	C00008184				
TCB, INC	C00008220	7	16,877		
TEAYS, INC.	C00002364P				
TECHNICAL ELECTRICAL SERVICES	C00007116				
TELEDYNE MONITOR LABS INC.	C00002622	1	152		
TENNIS GOFF TRUCKING	C00000055	4	160		
TERRA SOURCE GLOBAL CORP.	C00008683	1	190		
TERRA TESTING, INC.	C00004450				
TERRADON CORPORATION	C00008014				
TEST BORING SERVICES, INC	C00007874				
THAXTON CONSTRUCTION COMPANY	C00006928				
THE "U" COMPANY, LLC	C00008215				
THE W. M. BRODE COMPANY	C00007181				
THE WELDING ROD, LLC	C00007392				
THERMAL SOLUTIONS, INC	C00008203				
THERMO KING OF ROANOKE	C00007625	1	20		
THOMAS C. CONNELLEY	C00006992	1	173		
THOMAS W. MENGES TRUCKING, INC	C00008148				
THOMPSON ELECTRIC SERVICE, INC	C00007439	4	2,985		
THRASHER ENGINEERING, INC.	C00000978	9	1,866		
THREE BROTHERS ELECTRIC, LLC	C00008165				
THREE RIVERS DIVING	C00008257	6	367		
THREE-D DRILLING, INC.	C00004561	8	8,931		
THUNDER CONTRACT SERVICES INC.	C00007107	23	48,066		1
THYSSENKRUPP ELEVATOR COMPANY	C00002075	7	584		
TIA TRUCKING LLC	C00007767	5	475		
TIAN RECLAMATION, INC.	C00004444	12	24,191		
TIM CANTRELL TRUCKING	C00008059				
TIM MARCUM AND SONS, INC.	C00003081				
TIM REED PAINTING INC.	C00007184	5	500		
TIM TEMPLIN TRUCKING & EXCAVA	C00008163	2	136		
TIM W. BUZZO TRUCKING	C00000080	2	686		
TIM'S MOBILE WELDING LLC	C00007782				
TIMBER WOLF COAL PROCESSING	C00006858	5	2,088		
TIMBERCAT ENTERPRISES, LLC	C00008263	1	41		
TINCHER SAFETY, INC.	C00002533	1	646		

COMPANY	PERMIT	NO. OF EMPLOYEES	MAN-HOURS	FATALS	INJURIES
TIOGA AIR HEATERS, INC.	C00008183	4	28		
TIOGA AIR HEATERS, LLC	C00008337	1	2		
TIP TOP INDUSTRIAL SERV., INC.	C00005479	112	15,592		
TIRE CENTER, LLC.	C00000723	9	8,949		
TITAN RESOURCES INC	C00006917	1	1,807		
TODD CASE TRUCKING	C00007024				
TODD MATNEY TRUCKING, LLC	C00008218	1	24		
TOM COOL TRUCKING, LLC	C00007680				
TOM DEWITT TRUCKING LIMITED	C00000693	5	1,502		
TOMMY MAY TRUCKING, INC.	C00008293				
TOMMY WEBB SALVAGE	C00007739	1	438		
TOMPAT CONSTRUCTION, LLC	C00006911				
TONY KIRK TRUCKING	C00003367				
TOP DOG TRUCKING, INC.	C00001814	8	19,347		
TOP NOTCH CUSTODIAL CARE, INC.	C00003186	25	19,726		
TOTAL EQUIPMENT COMPANY	C00007761	1	100		
TOTH CONSTRUCTION COMPANY	C00006941	2	750		
TOURGEE & ASSOCIATE, INC.	C00008097				
TPR STEAM CLEANING & MINE SERV	C00008549	8	6,473		
TRACE TRANSPORT	C00007176	54	126,178		2
TRADET, INC	C00007803	3	1,145		
TRAK SPEC RAILROAD CORPORATION	C00007629	2	36		
TRAM CONSTRUCTION, INC.	C00003946				
TRAMCO SERVICES, INC.	C00002950	3	550		
TRAMLIN, INC.	C00005999	4	11,388		
TRANSERVICE, INC.	c00004671				
TRANSPORTERS, LLC	C00008286				
TREAD CORPORATION	C00007390	1	11		
TREN SERVICES INC.	C00007291	16	26,388		
TREY K MINING & ELECTRIC, INC	C00008040				
TRI STATE EQUIPMENT CLEANERS	C00007758	1	1,265		
TRI-STATE CONCRETE PUMPING INC	C00007259	3	254		
TRI-STATE GEOLOGIC&MINING SERV	C00008208	1			
TRI-STATE LOCKERS	C00007430	6	617		
TRI-STATE MACHINES, INC.	C00002343				
TRI-STATE RAIL SERVICES, INC	C00007638	8	2,514		
TRI-STATE ROOFING & SHEET METL	C00007806				
TRI-STATE SECURITY	C00007260	5	6,928		
TRIAD ENGINEERING, INC.	C00001350	20	4,918		
TRIANGLE SAFETY SERVCIES INC.	C00007278	1	659		
TRIANGLE, INC.	C00008271	3	162		
TRIMBLE ENGINEERING CONST.	C00001094	15	32,099		1
TRIPLE D TRUCKING	C00003615				
TRIPLE J CONTRACTORS, LLC	C00008041	1	40		
TRIPLE S CORP.	C00000658				
TRIPLE-H TRUCKING, INC.	C00008212				
TRUE LINE, INC.	C00003167	6	6,727		
TRUMBO OIL COMPANY, INC.	C00007479				
TRUST BUILDERS, INC	C00008288	4	1,280		
TUG VALLEY SURVEYING, INC.	C00003701	2	5,573		
TULLY DRILLING	C00006778				
TURNER EXCAVATING INC.	C00007455	9	17,200		
TWILIGHT ENERGY, LLC	C00008090				
TWIN CITY GLASS	C00007863	2	541		
TWISTER TRUCKING	C00008099	1	26		
TWO WAY RADIO INC.	C00007265	3	11		
TYGART VALLEY TRUCKING & EXCAV	C00007520	20	40,236		
TYLER CONTRACTING LLC	c00007961	3	4,626		
TYLER ENTERPRISES LLC	c00007729	11	18,591		



COMPANY	PERMIT	NO. OF EMPLOYEES	MAN-HOURS	FATALS	INJURIES
TYLER HOLLEN TRUCKING OF MSTWN	C00008046	3	10		
TYLER TRUCKING COMPANY, LLC	c00007219	22	26,570		
TYSON TRUCKING, INC.	C00006337				
U. S. EQUIPMENT INC.	C00003155	2	187		
U.S. SECURITY ASSOCIATES INC	C00007818	8	128		
ULTRON, INC.	C00004701	2	80		
UNDERWATER SERVICES, LTD.	C00002682	3	84		
UNDERWOOD METAL WORKS, LLC	C00007647	1	1,670		
UNITED CENTRAL IND. SUPPLY CO.	C00007122				
UNITED CONSTRUCTION CO., INC.	C00001229				
UNITED ELECTRICAL SERVICE, INC	C00000128	3	159		
UNITED ELEVATOR SERVICES LLC	C00007928	2	191		
UNITED RENTALS(NORTH AMERICA)	C00008153	1	22		
UNITED TALENT, LLC	C00003785	7	10,712		
UNITED WASTE WATER SERVICE	C00008085	1	78		
UNIVERSAL COAL FILTERS	C00003683				
UNIVERSAL SERVICE & SUPPLY INC	C00007810	8	1,193		
UNIVERSAL, INC.	C00002025				
UPPER POTOMAC RIVER COMMISSION	C00008170	10	1,542		
URCO, INC	C00006927	2	1,796		
US BEARING & POWER TRANS CORP	C00007783				
USA TANK SALES & ERECTION CO	C00007866				
USC, LLC	C00008102				
UTILITIES FORESTRY SERVICES,	C00007513	63	935		
V. E. N. ENTERPRISES, INC.	C00005555				
VALLEY ELECTRIC	C00006934				
VALLEY TIRE CO., INC.	C00004221				
VANOVER TRUCKING, INC.	C00005107	7	1,505		
VARNEY TRUCKING INC.	C00007661	1	292		
VECELLIO & GROGAN, INC.	C00002421	4	458		
VENTURE DRILLING, INC	C00006909				
VEOLIA ENVIRONMENTAL SERVICES	C00007700				
VER-DON CONSTRUCTION	C00000910	3	2,218		
VERES QUALITY OF WATER, INC.	C00005556	2			
VERN ALLEN TIRE, INC.	C00001286	3	411		
VERSITECH, INC.	C00007960	5	940		
VEYANCE INDUSTRIAL SERVICES	C00007815	136	18,248		
VICTOR PRODUCTS USA, INC.	C00008179	2	398		
VIKING ERECTORS CORPORATION	C00007170				
VINCENT CONCRETE, INC.	C00003274	1	28		
VIRCO CONTRACTING, INC.	C00008092	11	19,370		
VIRCO, INC.	C00004857	24	45,700		1
VIRGINIA DRILLING COMPANY, LLC	C00007017	53	81,499		
VISIONS IN DESIGN, LLC	C00007911	5	254		
VORTEX STEAM CLEANING, LLC	C00007135				
W-L CONSTRUCTION & PAVING, INC	C00006990	1	426		
W. & H. TRUCKING COMPANY	C00007144				
W. & J. TRUCKING, INC.	C00000616	1	1,165		
W. & W. SERVICES, INC.	C00003989	1	28		
W.G. TOMKO, INC	C00007794				
W.J.CLARK SEPTIC TANK SERV.INC	C00007011				
WACKENHUT CORP.	C00001799	103	178,249		
WACO OIL & GAS CO., INC.	C00008249	11	5,767		
WALLER TRUCKING LLC	C00008139	1	135		
WAMPUM HARDWARE COMPANY	C00007039	3	58		
WARES GLASS & AWNING LLC	C00006946	2	10		
WARFIELD CONSTRUCTION, INC.	C00003610				
WARWOOD ARMATURE REPAIR CO.	C00005695	6	1,148		
WATER IATROS	C00003775	3	3,834		



COMPANY	PERMIT	NO. OF EMPLOYEES	MAN-HOURS	FATALS	INJURIES
WAYNE'S WATER 'N' WELLS	C00007420	5	6,996		
WCA INC/DBA/WCA COAL AUGERING	C00007759	2	3,207		
WEAVERTOWN TRANSPORT LEASING	C00008226	3	234		
WEBNIC CONSTRUCTION SERVICE	C00000977	9	8,546		
WEBSTER TRUCKING INC.	C00007281	52	124,079		
WELDING CONSULTANTS, INC.	C00007212				
WELL DATA SERVICES	C00007178	1	15		
WEST CONTRACTING INC.	C00008098				
WEST RIVER CONVY & MACHINERY	C00008192	1	374		
WEST VIRGINIA PERSONNEL, INC.	C00008734	11	1,480		
WEST VIRGINIA TARPING, LLC	C00008580	7	785		
WESTERN BRANCH DIESEL, INC.	C00000375	5	8,093		
WESTERN CONSTRUCTION INC.	C00007660				
WESTERN MARYLAND LUMBER, INC.	C00007336				
WET LABS, INC	C00008091	1	40		
WHAM STEAM CLEANING	C00007453	8	11,745		
WHAYNE SUPPLY CO.	C00000845	5	1,269		
WHIT-LEIGH ELECTRIC, INC.	C00002436	3	3,909		
WHITE BUCK COAL CO.	C00004721				
WILKINS EXCAVATING, INC.	C00007320				
WILLIAM R. WARNER JR. TRUCKING	C00003288	7	1,386		
WILLIAMS ELECTRIC INC. OF WV	C00001315				
WILLIAMS FORESTRY & ASSOCIATES	C00007595	40	19,676		
WILLIAMSTOWN MINING INC.	C00008287	36	30,238		3
WILLIAMSTOWN SERVICES, LLC	C00007503	61	66,385		2
WILLIE ANGELOZZIE CONTRACTING	C00007808				
WILLOWBROOK WELDING, LLC	C00008026				
WILSON AUTO GLASS	C00006874	2	142		
WILSON WORKS, INC.	C00008087	4	1,578		
WINCHESTER BUILDING SUPPLY CO.	C00007343	2	1,280		
WINGFOOT COMMERCIAL TIRE SYST.	C00007204				
WINJEAN TRUCKING CO., INC.	C00000804				
WINTROW CONSTRUCTION CORP	C00006951				
WOODALL TRUCKING	C00003913				
WOODCHUCKS GENERAL CONTRS. INC	C00002055	7	3,228		
WORLDWIDE EQUIPMENT ENTER. INC	C00000945	1	125		
WORTHINGTON SERVICES LLC	C00007271	4	5,152		
WRIGHT CONCRETE & CONSTRUCTION	C00007263	6	5,442		
WRIGHT TRANSPORT, LLC	C00006701	1	915		
WV ELECTRIC CORP.	C00000133				
WV GLASS COMPANY, INC.	C00002362	2	315		
WV PAVING, INC.	C00003098	8	120		
WV SPRING & RADIATOR	C00002938				
XOLOGIES INCORPORATED	C00008308				
XPRESS CABLE & REPAIR, INC.	C00005692	4	377		
XPRESS CONVEYOR & VULCANIZING	C00007931	29	9,760		
YOCKEY TRUCKING, INC.	C00007145	3			
YOST DRILLING, LLC	C00008242	3	4,440		
YOZIE TRUCKING	C00006894				
ZAP TECHNICAL	C00007166	2	1,894		
ZINKAN ENTERPRISES, INC.	C00004683	15	2,178		
ZINN HOE SERVICE, INC.	C00008234	3	727		
ZIPPY'S TRANSPORT, INC.	C00003702	1	1,023		

## FY 2014 DIRECTORY OF INDEPENDENT CONTRACTOR ADDRESSES

18 KARAT, INC.  
211 MITCHELL ROAD  
EIGHTY FOUR PA 15330-0000  
C00004675

3-D CONSTRUCTION  
731 MIDDLETOWN ROAD  
FAIRMONT WV 26554-0000  
C00006716

3P SYSTEMS, LLC  
315 HENRY'S LANE  
BRISTOL VA 24201-0000  
C00006846

4-WAY TRUCKING, INC.  
P.O. BOX 101  
PRATT WV 25162-0000  
C00000473

A K J INDUSTRIES, INC.  
10175 SIX MILE CYPRESS PK  
FT. MYERS FL 33966-0000  
C00004380

A-1 FENCING, INC.  
HC 72, BOX 129  
GILBERT WV 25621-0000  
C00005564

A-POSITIVE ELECTRIC CO., INC.  
P. O. BOX 446  
SLOVAN PA 15078-0000  
C00005657

A. & A. ENERGY, INC.  
151 STEWART STREET  
WELCH WV 24801-0000  
C00003680

A. & A. TRUCKING, INC.  
P. O. BOX 119  
IKES FORK WV 24845-0000  
C00005126

A. & B. FIRE SERVICES, INC.  
100 HILLCREST DR.  
BLUEFIELD VA 24605-1318  
C00008690

A. & D. TRUCKING, LLC  
P. O. BOX 413  
BOLT WV 25817-0413  
C00005397

A. & P. TRUCKING  
629 FAIRCHANCE RD  
MORGANTOWN WV 26508-0000  
C00007078

A. & S. SANITATION, INC.  
135 CROSSTIE LANE  
TAZEWELL VA 24651-0000  
C00008606

A. & T. TRUCKING  
P. O. BOX 484  
PANTHER WV 24872-0000  
C00004747

A. & Z. FRANCIS TRUCKING, INC.  
8195 BLOOMINGTON RD.  
SALYERSVILLE KY 41465-0000  
C00006732

A. & Z. REPAIR, INC.  
107 POWELL DR.  
MAN WV 25635-1134  
C00005991

A. B. C. CONTRACTING  
P. O. BOX 1389  
OCEANA WV 24870-0000  
C00006793

A. B. RECLAMATION, LLC  
11950 MACCORKLE AVE, SE  
MARMET WV 25315-0000  
C00006786

A. C. M., INC.  
P. O. BOX 889  
SUMMERSVILLE WV 26651-0000  
C00003598

A. DURER, INC.  
425 INDUSTRIAL AVE.  
MORGANTOWN WV 26505-0000  
C00008672

A. H. & T. TRUCKING CO.  
P. O. BOX 1099  
GILBERT WV 25621-0000  
C00006481

A. J. TRUCKING, LLC  
P. O. BOX 83  
PHILIPPI WV 26416-0000  
C00004143

A. J. TRUCKING, LLC  
P. O. BOX 606  
MASONTOWN PA 15461-0000  
C00008501

A. J. VATER & CO., INC.  
201 MUNSON AVENUE  
McKEES ROCKS PA 15136-0000  
C00005814

A. J.'s AUTO GLASS  
P. O. BOX 1070  
MT. GAY WV 25637-0000  
C00004526

A. L. LEE CORP.  
2075 LESTER HWY PO BOX 99  
LESTER WV 25865-0000  
C00002497

A. M. TRUCKING, INC.  
BOX 184  
VARNEY WV 25696-0000  
C00000379

AAA MINE SERVICE, INC.  
18 MOUNTAIN VIEW DR.  
HAZARD KY 41701-0000  
C00005864

AAA SEPTIC TANK SERVICE  
P. O. BOX 975  
PRINCETON WV 24740-0000  
C00008628

ABCO SECURITY SYSTEMS, INC.  
3117 KY RT. 321  
PRESTONSBURG KY 41653-0000  
C00005112

ABSHIRE TRUCKING  
P. O. BOX 4417  
PIKEVILLE KY 41502-0000  
C00006925

ACCOUNTING BUSINESS & CONSULT.  
2034 ORCHARD AVE  
BELLE WV 25015-0000  
C00006696

ACCULAB, INC.  
167 STOLLINGS AVE.  
LOGAN WV 25601-0000  
C00002980

ACCURATE SURVEYING, INC.  
32 MANNING DR.  
SO. CHARLESTON WV 25309-0000  
C00005121

ACE INTERNATIONAL WELDING  
P.O. BOX 478  
BUD WV 24716-0000  
C00004327

ACE TRUCKING, INC.  
BOX 419  
DAVIN WV 25617-0000  
C00001280

ACME MACHINE & WELDING CO LLC  
46 ANCHOR INN RD, BX 1099  
PUNXSUTAWNEY PA 15767-0000  
C00006602

ACTIVE CONTROL TECHNOLOGY, INC  
3200 RIDGEWAY DR. UNIT 17  
MISSISSAUGA, ON L5L 5Y6  
C00005976

ADAMS HEATING & COOLING  
P. O. BOX 719  
DELBARTON WV 25670-0000  
C00003459

ADDAIR TRUCKING  
HC 32, BOX 304  
WAR WV 24892-0000  
C00000433

ADK2, LLC  
2015 KESSEL ROAD  
FISHER WV 26818-0000  
C00006644

ADMINISTRATIVE SERVICES, INC.  
4200 SHAMBLIN RUN ROAD  
GIVEN WV 25245-0000  
C00008655

ADVANCE LOGISTICS, INC.  
570 POLARIS PARKWAY  
WESTERVILLE OH 43082-0000  
C00006843

ADVANCED BUILDERS, INC.  
P. O. BOX 684  
PERRYOPOLIS PA 15473-0000  
C00005732

ADVANCED WATER TREATMENT, INC.  
P. O. BOX 847  
HINTON WV 25951-0000  
C00005545

ADVANTAGE CLEANING SERVICES  
P. O. BOX 740  
ST. CLAIRSVILLE OH 43950-0000  
C00006790

AESOP TRUCKING, INC.  
409 TACY RD.  
PHILLIPI WV 26416-0000  
C00000365

AGAPITO ASSOCIATES, INC.  
715 HORIZON DR., STE. 340  
GRAND JUNCTION CO 81506-0000  
C00008737

AIR PLACEMENT CEMENT CO.  
PO BOX 190  
BRIDGEPORT WV 26330-0000  
C00002066

AIR REPAIR  
P. O. BOX 4065  
CLARKSBURG WV 26302-0000  
C00003191

AIR TEMP HEATING & COOLING INC  
118 QUEEN ANNE DR.  
BECKLEY WV 25801-0000  
C00005459

AIRGAS MID AMERICA, INC.  
ONE OREGON STREET  
CHARLESTON WV 25312-0000  
C00005634

ALCO FENCE CO. OF CENTRAL WV  
31 CORY RD.  
WHITE HALL WV 26554-0000  
C00000766

ALEX ENERGY, INC.  
2691 LITTLE BIRCH ROAD  
SUTTON WV 26601-0000  
C00004720

ALFRED RICE COMPANY, INC.  
3760 KY RT. 201  
SITKA KY 41255-0000  
C00003400

ALI CO.  
P. O. BOX 57  
KINGWOOD WV 26537-0000  
C00005323

ALL CRANE & EQUIP RENTAL CORP  
140 WEST 19TH ST.  
NITRO WV 25143-0000  
C00001710

ALL STAR CONTRACTING, LLC  
PO BOX 2062  
PIKEVILLE KY 41502-0000  
C00008635

ALL-CON, INC.  
124 PHILPOTT LANE  
BEAVER WV 25813-0000  
C00005941

ALL-IN-ONE CONSTRUCTION, INC.  
P. O. BOX 423  
MT. NEBO WV 26679-0000  
C00008584

ALLEGHENY BELTING CORP.  
BOX 491 JAPP RD., APT #1  
SUMMERHILL PA 15958-0000  
C00002022

ALLEGHENY SURVEYS  
237 BIRCH RIVER RD  
BIRCH RIVER WV 26610-0000  
C00006317

ALLEY TRUCKING, LLC  
PO BOX 47  
BELFRY KY 41514-0000  
C00005726

ALLIANCE CONSULTING, INC.  
124 PHILPOTT LANE  
BEAVER WV 25843-0000  
C00006697

ALLIED SECURITY, INC.  
1222 OHIO AVENUE  
DUNBAR WV 25064-0000  
C00002481

ALLSTATE/LIQUISOL  
P.O. BOX 648  
WHITESVILLE WV 25209-0648  
C00003188

ALMEGA COMPANY, INC.  
1337 MCCLAUGHLIN RUN ROAD  
PITTSBURGH PA 15241-3101  
C00000511

ALPHA CONTRACTING, INC.  
4611 ROBERT C. BYRD DR  
BECKLEY WV 25801-0000  
C00006537

ALPHA ENGINEERING SERV, INC  
216 BUSINESS ST.  
BECKLEY WV 25801-0000  
C00001669

ALPINE TREE SERVICES, INC.  
P. O. BOX 767  
BECKLEY WV 25802-0000  
C00008579

AMERICAN ASSOCIATES, LLC  
P. O. BOX 213  
LENORE WV 25676-0000  
C00008717

AMERICAN COAL TESTING, INC.  
57 BOYTEK DR.  
CHAPMANVILLE WV 25508-0000  
C00007215

AMERICAN ELECTRIC EQUIP., INC.  
P. O. BOX 710  
BECKLEY WV 25801-0000  
C00002891

AMERICAN FENCE CO., LLC  
750 FAIRMONT AVE.  
FAIRMONT WV 26554-0000  
C00005156

AMERICAN HYDRAULICS CO.  
P O BOX 26  
LOGAN WV 25601-0000  
C00001324

AMERICAN MINE RESEARCH, INC.  
P. O. BOX 234  
ROCKY GAP VA 24366-0000  
C00003394

AMERICAN STAFFING, INC.  
P. O. BOX 9276  
SOUTH CHARLESTON WV 25309-0000  
C00006564

AMERICAN STEAMERS  
P. O. BOX 345  
GLEN DANIEL WV 25844-0000  
C00006613

AMERICAN TIRE, INC.  
2901 CHAPLINE ST.  
WHEELING WV 26003-0000  
C00004398

AMERICAN WELDING  
323 COOK HOLLOW RD.  
BRISTOL TN 37620-0000  
C00008665

AMHERST MADISON, INC.  
2 PORT AMHERST DR.  
CHARLESTON WV 25306-0000  
C00006833

AMHERST TERMINAL, LLC  
P. O. BOX 79  
ALUM CREEK WV 25003-0000  
C00006627

AMICK'S WELDING  
P. O. BOX 201  
NETTIE WV 26681-0000  
C00006663

ANALABS, INC.  
P. O. BOX 1235  
CRAB ORCHARD WV 25827-0000  
C00000290

ANCAR INC.  
P. O. BOX 1891  
GRUNDY VA 24614-0000  
C00000919

ANDERSON EQUIPMENT CO.  
1 ANDY'S WAY  
CHARLESTON WV 25309-8102  
C00000953

ANDERSON EXCAVATING, LLC  
343 WILLIAMS RD.  
MORGANTOWN WV 26501-0000  
C00005399

ANDY & ABBY LEASING  
P. O. BOX 255  
MALLORY WV 25634-0000  
C00003679

ANT'S VULCANIZING SERVICE  
P. O. BOX 1572  
BLUEFIELD WV 24701-0000  
C00004241

ANTHONY GRAHAM  
2946 BRUSH CREEK FALLS RD  
PRINCETON WV 24740-0000  
C00008507

APOLLO MACHINE MANUFACTURING  
P. O. BOX 277  
LOGAN WV 25601-0000  
C00004237

APPALACHIA MINE SERVICES, LLC  
P. O. BOX 57  
WHARTON WV 25208-0000  
C00005538

APPALACHIAN COAL SERVICES, LLC  
P. O. BOX 5099  
PRINCETON WV 24740-0000  
C00006656

APPALACHIAN CONSTRUCTION, INC.  
P. O. BOX 1787  
CHARLESTON WV 25311-0000  
C00002096

APPALACHIAN CONTRACTING, INC.  
5312 WEDGEBROOK LANE  
CROSS LANES WV 25313-0000  
C00008617

APPALACHIAN ENTERPRSE SECURITY  
P. O. BOX 1021  
GILBERT WV 25621-0000  
C00005458

APPALACHIAN LABORATORIES, INC.  
P. O. BOX 392  
BECKLEY WV 25802-0000  
C00000286

APPALACHIAN LEASING  
301 INDUSTRIAL PARK RD.  
BLUEFIELD VA 24605-0000  
C00005906

APPALACHIAN POWER CO.  
12333 KEVIN AVE.  
ASHLAND KY 41102-0000  
C00004488

APPALACHIAN RAILCAR SERV. INC.  
P. O. BOX 800  
ELEANOR WV 25070-0000  
C00004975

APPALACHIAN SECURITY, INC  
180 TOWN MTN RD STE 110  
PIKEVILLE KY 41501-0000  
C00007716

APPALACHIAN STATES ANALYTICAL  
P. O. BOX 520  
SHELBIANA KY 41562-0000  
C00004462

APPALACHIAN STONE, LLC  
P. O. BOX 1091  
PHELPS KY 41553-0000  
C00006511

APPALACHIAN STREAM RESTORATION  
48 WANDLING RD.  
SUMERCO WV 25567-0000  
C00007446

APPALACHIAN TECHNICAL SERV INC  
PO BX 3537 INDIAN CRK RD  
WISE VA 24293-0000  
C00005175

APPALACHIAN TIRE PRODUCTS, INC  
2907 4TH AVENUE  
CHARLESTON WV 25312-0000  
C00001263

APPALACHIAN TRANSFER, LLC  
P. O. BOX 800  
ELEANOR WV 25070-0000  
C00006533

APPALACHIAN WELL SURVEYS, INC.  
PO BOX 1058  
CAMBRIDGE OH 43725-0000  
C00008562

ARACOMA COAL CO., INC.  
P. O. BOX 1120  
HOLDEN WV 25625-0000  
C00006665

ARCADIA CONTROLS, INC.  
392 PLAINS CHURCH RD.  
CRANBERRY TOWNSHIP PA 16066-000  
C00004227

ARCHIE L. BASSHAM SR. TRUCKING  
438 SANDLICK RD.  
SETH WV 25181-9801  
C00003045

ARGOSY HEALTH, LLC  
1100 ASHWOOD COMMONS 1104  
CANONSBURG PA 15317-0000  
C00008663

ARLEN M. DACAR MASONRY  
41219 MOUNT HOPE RD.  
FLUSHING OH 43977-9777  
C00008572

ARLUS McCLUNG (MAINTENANCE)  
317 QUINWOOD NUTTERVILLE  
NALLEN WV 26680-0000  
C00006274

ARTICULATED SERVICES, INC.  
P.O. BOX 13374  
SISSONVILLE WV 25360-0000  
C00005238

ASA CONSTRUCTION, INC.  
251 BLUE CREEK RD.  
ELKVIEW WV 25071-0000  
C00005386

ASGCO MANUFACTURING, INC.  
301 GORDON ST.  
ALLETOWN PA 18102-0000  
C00006807

ASHCO-A-CORP.  
297 POUNDS HOLLOW ROAD  
MORGANTOWN WV 26508-0000  
C00004760

ASHLAND CHEMICAL - DREW INDUS.  
P. O. BOX 1949  
BECKLEY WV 25802-0000  
C00004976

ASHLEE TRANSPORTATION INC  
P. O. BOX 67  
LOUISA KY 41230-0000  
C00007971

ASTAR ABATEMENT, INC.  
P. O. BOX 13533  
SISSONVILLE WV 25360-0000  
C00006718

ASTECH CORP.  
3400 FALCON DRIVE  
CHARLESTON WV 25312-0000  
C00002871

ATHA TRUCKING  
119 ATHA DRIVE  
BRIDGEPORT WV 26330-7196  
C00000037

ATLANTIC SCREENING & CRUSHING  
8248 NW 30TH TERRACE  
DORAL FL 33122-0000  
C00008741

ATLAS BELT SERVICE, INC.  
714 MAIN STREET  
MT. HOPE WV 25880-0000  
C00000287

ATLAS RAILROAD CONSTR. CO.  
1370 WASHINGTON PIKE #202  
BRIDGEVILLE PA 01501-7000  
C00003135

ATLAS SERVICES CORP.  
1024 RT. 519, SUITE 500  
EIGHTY FOUR PA 15330-2812  
C00000820

AUSTIN POWDER CO.  
25800 SCIENCE PARK DR 300  
CLEVELAND OH 44122-0000  
C00000374

AUSTIN SALES, LLC  
P. O. BOX 133  
VANSANT VA 24656-0000  
C00000556

AUXIER TRUCKING CO.  
P. O. BOX 226  
CANNELTON WV 25036-0000  
C00003004

AVALOTIS CORP.  
400 JONES ST.  
VERONA PA 15147-0000  
C00008084

AYERS CONSTRUCTION CO.  
P. O. BOX 681  
BECKLEY WV 25802-0000  
C00005536

B & D TRUCKING  
P. O. BOX 142  
IAEGER WV 24844-0142  
C00006929

B. & B. HAULING  
1516 STRAIGHT FORK RD  
GRUNDY VA 24614-0000  
C00005735

B. & B. MINE SAFETY  
303 HILL ST.  
WILLIAMSON WV 25661-0000  
C00005540

B. & B. STEAM CLEANING  
HC 71, BOX 3  
WHARNCLIFFE WV 25651-0000  
C00002514

B. & D. TRANSPORT  
1615 LITTLE INDIAN CRK RD  
MORGANTOWN WV 26501-0000  
C00006230

B. & D. TRANSPORTING, LLC  
22285 IBEX DR.  
ABINGDON VA 24211-0000  
C00006817

B. & E. BUILDING INC.  
285 PINE STREET  
SHADY SPRINGS WV 25918-0000  
C00007522

B. & J. TRUCKING  
P. O. BOX 198  
PREMIER WV 24878-0000  
C00000216

B. & J. WELDING & CONTRACT INC  
P. O. BOX 13397  
SISSONVILLE WV 25360-0000  
C00001860

B. & L. EXCAVATING CO., INC.  
P.O. BOX 467  
LYNCO WV 24857-0000  
C00001367

B. & M. REPAIR, INC.  
74 2ND AVENUE  
WEST LOGAN WV 25601-0000  
C00002676

B. & P. TRUCKING  
P. O. BOX 419  
IAEGER WV 24844-0000  
C00005523

B. & R. GENERAL CONTRACTNG LLC  
899 JOLLYTOWN RD.  
NEW FREEPORT PA 15352-0000  
C00005753

B. & S. TRANSPORT, LLC  
1955 ANNON RD.  
NEWBURG WV 26410-0000  
C00006575

B. & T. TRUCKING  
HCR 60, BOX 6  
MOHAWK WV 24862-0000  
C00002833

B. B. & T. TRUCKING, LLC  
3691 GEO. WASHINGTON HWY.  
TUNNELTON WV 26444-0000  
C00008658

B. B. R. DRILLING CO., INC.  
41462 PALMER RD.  
BELMONT OH 43718-0331  
C00004874

B. B. U. SERVICES, INC.  
2206 HORNS MILL RD.  
LANCASTER OH 43130-0000  
C00007578

B. C. CONSTRUCTION & DEVELPMNT  
916 ADAMS AVE.  
HUNTINGTON WV 25704-0000  
C00006828

B. C. ENERGY  
P. O. BOX 444  
KERMIT WV 25674-0000  
C00008661

B. J. A. TRUCKING, INC  
P. O. BOX 59  
FORT GAY WV 25514-0000  
C00001228

B. J. J. R. TRANSPORT, INC.  
P. O. BOX 100  
FORT GAY WV 25514-0000  
C00004429

B. K. & K. TRUCKING  
P. O. BOX 4  
N. TAZEVELL VA 24630-0000  
C00005908

B. R. C. TRUCKING, LLC  
883 JEFFERSON RD  
HUEYSVILLE KY 41640-0000  
C00006649

B. T. C. TRUCKING, INC.  
2278 MICHAEL ROAD  
BARTON MD 21521-0000  
C00005368

B. W. C. TRUCKING CO., INC.  
P. O. BOX 267  
IRONTON OH 45638-0000  
C00005440

B.J.R.E.O. INC.  
P. O. BOX 572  
WEST ELIZABETH PA 15088-0000  
C00008512

BAC EQUIPMENT CO.  
13675 NORTH SCENIC HWY  
ROCKY GAP VA 24366-0000  
C00008563

BACKWOODS ENTERPRISES, LLC  
P. O. BOX 376  
HUNDRED WV 26575-0000  
C00005960

BAILEY & WELLS, INC.  
P. O. BOX 370  
POUNDING MILL VA 24637-0000  
C00005106

BAILEY ENG. & LAND SURVY, INC.  
P. O. BOX 155  
ROSEDALE VA 24280-0000  
C00008725

BAIR, GOODIE & ASSOCIATES, INC  
153 N. BROADWAY  
NEW PHILADELPHIA OH 44663-0000  
C00005513

BAKER HUGHES OILFIELD OPER INC  
17021 ALDINE WESTFIELD  
HOUSTON TX 77073-0000  
C00008573

BAKER TRUCK EQUIPMENT CO.  
P. O. BOX 482  
HURRICANE WV 25526-0000  
C00003438

BARKER'S JUNK CO., INC.  
P. O. BOX 583  
MABSCOTT WV 25871-0000  
C00003365

BAUMGARDNER ENTERPRISES, INC.  
1 RIVER ST, PO BOX 13  
SIDMAN PA 15955-0000  
C00006662

BAYS TRANSPORT, LLC  
HC 61, BOX 679  
SALYERSVILLE KY 41465-0000  
C00008609

BAYS TRUCKING & EXCAVATION INC  
P. O. BOX 192  
BECKLEY WV 25802-0000  
C00005597

BBU SERVICES OF WV, LLC  
PO BOX 169  
KENNA WV 25248-0000  
C00005868

BEAR CONSTRUCTION, INC.  
171 HILLPOINTE DR, #101  
CANONSBURG PA 15317-0000  
C00006710

BEAR CONTRACTING, LLC  
P. O. BOX 1196  
BRIDGEPORT WV 26330-0000  
C00005620

BEAR'S SEPTIC SYS & SERV, LLC  
RR 2, BOX 222A  
DELBARTON WV 25690-0000  
C00008586

BECKER/WHOLESALE MINE SUP, LLC  
358 MAIN ST.  
NORTH HUNTINGDON PA 15642-0000  
C00006751

BECKLEY CRANE & CONSTR., INC.  
151 STANAFORD MINE RD.  
BECKLEY WV 25801-0000  
C00005486

BECKLEY DRILLING & BLASTING  
P. O. BOX 1907  
BEAVER WV 25813-0000  
C00004421

BEDDOW WELDING  
245 RIVERSIDE DR.  
LOGAN WV 25601-0000  
C00005955

BEDFORD WELL DRILLING & PUMP CO  
701 INDUSTRIAL AVE.  
BEDFORD VA 24253-0000  
C00005094

BEITZEL CORP.  
333 CORPORATE DRIVE  
GRANTSVILLE MD 21536-0000  
C00000136

BELL FARMS RECLAMATION SERVICE  
2785 SILO RD.  
SUMMERSVILLE WV 26651-0000  
C00001016

BELL TRUCKING  
P. O. BOX 11  
GILBOA WV 26671-0000  
C00007235

BELMONT AGGREGATES, INC.  
125 CARRIE ST.  
POWHATAN POINT OH 43942-0000  
C00005314

BELT TECH, INC.  
P. O. BOX 608  
BLUEFIELD VA 24605-0000  
C00007231

BENCHMARK ENTERPRISES, LLC  
1515 GRAFTON RD.  
MORGANTOWN WV 26508-0000  
C00007275

BENCHMARK SURVEYING, INC.  
50 CANEY BR. RD., STE. 4  
CHAPMANVILLE WV 25508-0000  
C00003303

BENNY SMITH TRUCKING  
88 SKYVIEW DRIVE  
BELFRY KY 41514-0000  
C00007245

BENT NAIL CONSTRUCTION CO.  
241 SKEETER HILL RD.  
ROCK CAVE WV 26234-0000  
C00006626

BERRY'S TRUCKING CO.  
P. O. BOX 81  
RIVESVILLE WV 26588-0000  
C00000079

BERYL COAL COMPANY  
3924 BERYL RD.  
KEYSER WV 26726-0000  
C00005584

BEST ONE TIRE  
1790 ROBERT C. BYRD DR.  
BECKLEY WV 25801-0000  
C00005994

BETH ANN TRUCKING  
RT. 4, BOX 3A  
CHAPMANVILLE WV 25508-0000  
C00006798

BETTER COAL DESIGN EQUIPMENT  
P. O. BOX 428  
SHINNSTON WV 26431-0000  
C00002056

BIG BUCK CONSTRUCTION INC.  
910 BAUMAN LANE  
HARRISBURG IL 62946-0000  
C00004109

BIG BULL CONSTRUCTION, LLC  
1512 ROAD FORK RD.  
RAVENSWOOD WV 26164-0000  
C00008731

BIG C., INC.  
P. O. BOX 480  
IAEGER WV 24844-0000  
C00004202



BIG D. TRUCKING  
P.O. BOX 45  
IAEGER WV 24844-0000  
C00004482

BIG DIAMOND TRUCKING INC.  
255 BEECH AVENUE  
OAK HILL WV 25901-0000  
C00005376

BIG E TRANSFER  
BOX 1248  
BECKLEY WV 25801-0000  
C00002131

BIG JUSTICE CONSTRUCT. CO.,INC  
P. O. BOX 167  
JESSE WV 24849-0000  
C00008638

BIG SANDY CONSTRUCTION, INC.  
31 EMERALD LANE  
LOUISA KY 41230-0000  
C00006497

BIG SANDY TWO-WAY COMM., INC.  
P. O. BOX 843  
PRESTONSBURG KY 41653-0000  
C00006581

BIG VALLEY SEEDING, INC.  
6689 GATE CITY HIGHWAY  
BRISTOL VA 24202-0000  
C00005828

BIGELOW-LIPTAK CORP.  
AVE B #14A BUNCHER IND DS  
LEETSDALE PA 15056-0000  
C00001437

BILCO CONSTRUCTION CO., INC.  
805 WISTERIA DR.  
SO. CHARLESTON WV 25309-0000  
C00006484

BILL FIELDS TRUCKING  
348 COAL HOLLOW RD.  
PIKEVILLE KY 41501-0000  
C00005006

BILL MILLER EQUIP SALES, INC  
P. O. BOX 112  
ECKHART MD 21528-0000  
C00005129

BILL WISE EXCAVATING  
899 JOLLYTOWN ROAD  
NEW FREEPORT PA 15352-0000  
C00004682

BILLINGS MECHANICAL, INC.  
P. O. BOX 316  
TOBACCOVILLE NC 27050-0316  
C00004442

BILLY R. SPONAUGLE TRUCKING  
P. O. BOX 837  
FRANKLIN WV 26807-0000  
C00004483

BILLY WHITE TRUCKING  
1451 COUNTY RD. 73  
CROWN CITY OH 45623-0000  
C00008582

BINGAMON CORPORATION  
1660 LUCAS RD.  
SHINNSTON WV 26431-9706  
C00005335

BIO-CHEM TESTING, INC.  
5 WEATHERIDGE DR.  
HURRICANE WV 25526-0000  
C00008086

BIOREMEDIAL TECHNOLOGIES, INC.  
2700 KIRILA DR.  
HERMITAGE PA 16148-0000  
c00006804

BISHOP INDUSTRIAL GROUP  
BOX 85  
SUMMERSVILLE WV 26651-0000  
C00003535

BIT CONSTRUCTION, LLC  
1183 DRY HILL RD.  
BECKLEY WV 25801-0000  
C00006826

BKF EQUIPMENT, INC.  
105 LOLA LANE  
PILOT MOUNTAIN NC 27041-0000  
C00008733

BLACK BEAR RECLAMATION  
532 TEEL RD.  
BECKLEY WV 25801-0000  
C00005655

BLACK DIAMOND 2 CONST., INC.  
5725 KANAWHA TRNPK, SW  
SO. CHARLESTON WV 25309-0000  
C00008503

BLACK GOLD STEAM CLEANING  
5075 HUFF CREEK RD.  
CYCLONE WV 24827-0000  
C00008575

BLACK THUNDER, INC.  
P. O. BOX 761  
SKELTON WV 25919-0000  
C00007064

BLACKHAWK CONSTRUCTION, INC.  
PO BOX 191  
SALYERSVILLE KY 41465-0000  
C00008016

BLAIR ELECTRICAL SERVICE CO.  
259 LAKEMONT PRK BLVD 200  
ALTOONA PA 16602-0000  
C00006616

BLUE DOT SERVICES, INC.  
P. O. BOX 784  
BRIDGEPORT WV 26330-0000  
C00005149

BLUE LINE STRM RESTORATION LLC  
111 HONEYBEE DR.  
LOUISA KY 41230-0000  
C00005751

BLUE MOUNTAIN ENGINEERING  
11025 MASON DIXON HIGHWAY  
BURTON WV 26562-0000  
C00002315

BLUE RIDGE DIESEL INJECTION  
P. O. BOX 867  
SALEM VA 24153-0000  
C00006549

BLUE RIDGE INDUSTRIAL, INC.  
3003 INDUSTRIAL DR.  
JOHNSON CITY TN 37604-0000  
C00005611

BLUEWELL PUMP SERVICE  
P. O. BOX 3529  
BLUEFIELD WV 24701-0000  
C00003836

BMS NATURAL RESOURCES INC  
P. O. BOX 128  
MILTON WV 25541-0000  
C00006893

BNB HEATING & COOLING & ELECTR  
55 DAVIS TRACE ROAD  
HAMLIN WV 25523-0000  
C00006687

BOART LONGYEAR CO.  
P. O. BOX 919  
WYTHEVILLE VA 24382-0000  
C00001361

BOBBY & CAROLYN TRUCKING, INC.  
P. O. BOX 645  
CARRIE KY 41725-0000  
c00005029

BOBBY HOLBROOK TRANSPORT  
667 KY RT. 1107  
VAN LEAR KY 41265-0000  
C00006744

BOCOOK ENGINEERING, INC.  
312 10TH STREET  
PAINTSVILLE KY 41240-0000  
C00005849

BODYGARD, LLC  
253 LINCOLN DRIVE  
SHINNSTON WV 26431-7029  
C00005548

BOGGS ELECTRICALS  
584 GRASSY FORK ROAD  
LIZEMORES WV 25125-0000  
C00008644

BOGGS MUNICIPAL SERVICE, INC.  
P. O. BOX 3466  
WISE VA 24293-0000  
C00006824

BOGGS TRUCKING  
526 GRASSY FORK RD.  
LIZEMORES WV 25125-0000  
C00004695

BOHICA ENTERPRISES, INC.  
P. O. BOX 168  
COALTON WV 26257-0000  
C00008597

BOLEN'S TRUCKING, LLC  
7161 BLOOMINGTON RD.  
SALYERSVILLE KY 41465-0000  
C00008593

BOONE RESOURCES, INC.  
P. O. BOX 791  
SUMMERSVILLE WV 26651-0000  
C00005349

BOWEN ENGINEERING CORP.  
8802 N. MERIDIAN ST.  
INDIANAPOLIS IN 46260-0000  
C00008595

BOWSER-MORNER, INC.  
4518 TAYLORSVILLE RD.  
DAYTON OH 45424-0000  
C00004055

BRADFORD BROS. ASPHALT & CONST  
P. O. BOX 428  
GLEN DANIEL WV 25844-0000  
C00002363

BRAKE SUPPLY CO., INC.  
5501 FOUNDATION BLVD.  
EVANSVILLE IN 47725-0000  
C00006675

BRANDEIS MACHINERY CO.  
BOX 309, 130 MARE CRK. RD  
STANVILLE KY 41659-0000  
C00002138

BRANDON ADDAIR TRUCKING  
HC 60, BOX 357  
IAEGER WV 24844-0000  
C00005638

BRANDSTETTER TRUCKING, LLC  
P. O. BOX 111  
DANESE WV 25831-0000  
C00005815

BRAYMAN CONSTRUCTION CORP.  
1000 JOHN ROEBLING WAY  
SAXONBURG PA 16056-0000  
C00005693

BREAKAWAY, INC.  
1539 OLD TURNPIKE ROAD  
SUTTON WV 26601-0000  
C00007593

BRECHBUHLER SCALES  
100 McJUNKIN RD.  
NITRO WV 25143-0000  
C00001385

BREWER'S STEAM CLEANERS  
1328 KELLYS CREEK ROAD  
CEDAR GROVE WV 25039-0000  
C00001431

BROOKVILLE SERVICES, LLC  
4 SO. PICKERING ST.  
BROOKVILLE PA 15825-0000  
C00006691

BROWN ELECTRIC COMPANY INC  
1100 CHARLES AVENUE  
DUNBAR WV 25064-3115  
C00006895

BRYANT TRUCKING & HAULING LLC  
P. O. BOX 219  
DANVILLE WV 25053-0000  
C00005606

BUCHANAN PUMP SERV & SUPPLY CO  
P. O. BOX 827  
POUND VA 24279-0000  
C00003194

BUCK SECURITY, INC.  
839 CHESTER RD.  
CHARLESTON WV 25302-0000  
C00005321

BUCKSKIN TRUCKING, LLC  
P. O. BOX 78  
HUGHESSTON WV 25110-0000  
C00008659

BUD'S KITCHENS & BATHS  
81 AMBURGEY LANE  
AMHERSTDALE WV 25607-0000  
C00008551

BUDD'S SCALE, INC.  
P. O. BOX 903  
UNIONTOWN PA 15401-0000  
C00001188

BUFFALO CREEK ENTERPRISES, INC  
BOX 133 ESTEP RIDGE  
JOLO WV 24850-0000  
C00005105

BUILDER SERVICES GROUP, LLC  
260 JIMMY ANN DR.  
DAYTONA BEACH FL 32114-0000  
C00008688

BULLDOG EXCAVATING, LLC  
P. O. BOX 58  
NAUGATUCK WV 25685-0000  
C00005444

BULLDOG TRUCKING & SERV., LLC  
41 FREEMAN HILL RD.  
BRIDGEPORT WV 26330-0000  
C00006535

BULLETS MINING, INC  
21 EAST FORK  
HARTS WV 25524-3008  
C00008647

BULLETS, INC.  
RT. 1, BOX 7  
HARTS WV 25524-0000  
C00005033

BUNNER & SON'S CONTRACTING  
317 CLEVELAND AVE  
FAIRMONT WV 26554-0000  
C00001244

BURKEY'S CONSTRUCTION, INC.  
2315 E. 200 N.  
ANGOLA IN 46703-9299  
C00008500

BURNS DRILLING & EXCAVATING  
PO BOX 41-618 CRABAPPLERD  
WINDRIDGE PA 15380-0000  
C00003588

BUTCHER TRUCKING  
P. O. BOX 205  
THELMA KY 41260-0000  
C00006733

BUTLER CONSTR & EXCAVATN, LLC  
P. O. BOX 872  
SUMMERSVILLE WV 26651-0000  
C00005439

BY GRACE MASONRY CONSTRUCTION  
573 AFG ROAD  
BRIDGEPORT WV 26330-0000  
C00006719

C & E LEASING LLC  
PO BOX 1726  
PAINTSVILLE KY 41240-0000  
C00007972

C & J TRUCKING  
1222 HWY 1690  
LOUISA KY 41230-0000  
C00007974

C & M GIANT TIRE, LLC  
8000 MACCORKLE AVE  
CHARLESTON WV 25315-0000  
C00005356

C & R TRUCKING INC  
HC 61 BOX 10  
SALYERSVILLE KY 41465-0000  
C00007968

C L-N-C, INC.  
736 SECOND AVE.  
GALLIPOLIS OH 45631-0000  
C00008698

C-RAY TRUCKING, INC.  
6630 POUNDING MILL BR. RD  
POUNDING MIOLL VA 24637-0000  
C00006814

C. & C. EXCAVATING SERV., INC.  
2038 SCENIC HIGHWAY  
SUMMERSVILLE WV 26651-0000  
C00008571

C. & C. LEASING & EXCAVATING  
PO BOX 1869  
OCEANA WV 24870-0000  
C00005339

C. & C. LINE CO., INC.  
P. O. BOX 1100  
BEAVER WV 25813-0000  
C00001672

C. & K. INDUSTRIAL SERV., INC.  
5617 SCHAAF RD.  
CLEVELAND OH 44131-0000  
C00008718

C. & L. WELDING, LLC  
184 PINCH RIDGE RD.  
ELKVIEW WV 25071-0000  
C00005893

C. & M. WASTE WATER SERV., LLC  
899 JOLLYTOWN RD.  
NEW FREEPORT PA 15352-0000  
C00006854

C. & M. WELDING  
469 LOWER STRINGTOWN RD.  
BURNWELL KY 41514-0000  
C00003576

C. & T. ENTERPRISES, LLC  
3619 WIDEN DILLE RD  
BIRCH RIVER WV 26610-0000  
C00005851

C. A. & F. TRANSPORT, INC.  
P. O. BOX 683  
BLUEFIELD WV 24701-0000  
C00003704

C. B. E. C., INC.  
15144 CEDAR CREEK RD.  
MEADOWVIEW VA 24361-0000  
C00004360

C. B. MINING, INC.  
255 BERRY RD.  
WASHINGTON PA 15301-0000  
C00008702

C. B. TRUCKING, INC.  
P. O. BOX 7  
PENTRESS WV 26544-0000  
C00005103

C. C. TRUCKING COMPANY  
272 SACKS RUN RD.  
KINGWOOD WV 26537-8348  
C00005320

C. J. HORN CONTRACTORS, INC.  
P. O. BOX 195  
RICHLANDS VA 24641-0000  
C00004899

C. K. TRUCKING  
PO BOX 814  
EAST BANK WV 25067-0814  
C00004353

C. K. TRUCKING, INC.  
151 NIGHTINGALE LANE  
PIKEVILLE KY 41501-0000  
C00005798

C. M. C. ENTERPRISE, INC.  
81 ALTHOUSE HILL RD.  
OAKLAND MD 21550-5904  
C00000763

C. N. METALS, LLC  
762 JONI MILLER ROAD  
OAKLAND MD 21550-0000  
C00005922

C. R. B. TRUCKING, INC.  
1946 ROAD FORK  
SYDNEY KY 41564-0000  
C00005738

C. R. DAMRON ELECTRICAL  
P. O. BOX 204  
TORNADO WV 25302-0000  
C00006748

C. R. RAILROAD CONSTR. CO.  
6600 GRANT AVENUE  
CLEVELAND OH 44105-0000  
C00004797

C. T. L. ENGINRNG OF WV, INC.  
1091 CHAPLIN HILL ROAD  
MORGANTOWN WV 26501-0000  
C00005622

C. V.'S TRUCKING  
729 BEARDS FORK RD.  
ROBSON WV 25173-0000  
C00008522

C. W. ELECTRIC CO.  
P. O. BOX 203  
RUSH KY 41168-0000  
C00001901

C. W. WRIGHT CONSTR. CO., INC.  
P. O. BOX 486  
TUNNELTON WV 26444-0000  
C00003524

C.J.'S WELL SERVICE, INC.  
P.O. BOX 133  
ROWE VA 24646-0000  
C00005713

CABLOCITY, INC.  
759 PARKVIEW BLVD.  
PITTSBURGH PA 15215-1335  
C00006592

CALDWELL TANKS, INC.  
4000 TOWER ROAD  
LOUISVILLE KY 40219-0000  
C00005125

CALLI TRUCKING  
126 MEADOWVIEW LANE  
PIKEVILLE KY 41501-0000  
C00005736

CALVARY WELD SERVICE, INC.  
P. O. BOX 97  
POUND VA 24279-0000  
C00005740

CALVIN CONTRACTORS, INC.  
P. O. BOX 30  
CALVIN WV 26660-0000  
C00005148

CAM MINE SERVICE, LLC  
P. O. BOX 208  
LENORE WV 25676-0000  
C00006628

CAM-COLE TRUCKING  
P. O. BOX 1013  
FORT GAY WV 25514-0000  
C00006598

CAMEL TECHNOLOGIES, LLC  
1326 OHIO AVE.  
DUNBAR WV 25064-0000  
C00005975

CAMPBELLS CREEK CONTRACTNG LLC  
13 KANAWHA BLVD W, #200  
CHARLESTON WV 25301-0000  
C00006578

CANADIAN RIGHT OF WAY CLEARING  
P. O. BOX 205  
FAIRDALE WV 25839-0205  
C00007431

CANEY CREEK CONTRACTING, INC.  
P. O. BOX 242  
MT. HOPE WV 25880-0000  
C00002152

CAPITAL DOORS, INC.  
135 ROUSH CIRCLE  
FAIRMONT WV 26554-0000  
C00002709

CAPITOL VALLEY CONTRACTING INC  
PO BOX 920, 67 RENEE DR.  
ELKVIEW WV 25071-0000  
C00006813

CAPRICORN, INC.  
125 PRICEY CREEK RD  
SALYERSVILLE KY 41465-0000  
C00006987

CAREY CONCRETE, INC.  
P. O. BOX 803  
WAYNE WV 25570-0000  
C00005950

CARL BELT, INC.  
P. O. BOX 1210  
CUMBERLAND MD 21501-1210  
C00004917

CARL LEE TRUCKING, INC  
HC 32, BOX 588  
CARETTA WV 24821-0000  
C00000278

CARNEGIE STRATEGIC DESIGN ENGR  
1000 OMEGA DR, STE. 1590  
PITTSBURGH PA 15205-0000  
C00006695

CARPENTER'S REPAIR, INC.  
P. O. BOX 415  
LAKE WV 25121-0000  
C00006562

CARR TRUCKING  
205 wilfong lane  
bartow wv 24920-0000  
C00007531

CARTER MACHINERY CO., INC.  
1330 LYNCHBURG TURNPIKE  
SALEM VA 24153-0000  
C00001113

CASCO USA  
370 MEADOWLANDS BLVD.  
WASHINGTON PA 15301-0000  
C00005992

CASE TRUCKING LLC  
20475 US HWY 23  
LOUISA KY 41230-0000  
C00006808

CAUDILL EQUIPMENT COMPANY  
5253 CLEARFORK CREEK RD  
BASTIAN VA 24314-0000  
C00005017

CBA ENVIRONMENTAL SERV., INC.  
57 PARK LANE  
HEGINS PA 17938-0000  
C00008559

CBC ENGINEERS & ASSOCIATES LTD  
125 WESTPARK ROAD  
CENTERVILLE OH 45459-0000  
C00006937

CCC GROUP, INC.  
5797 DIETRICH RD.  
SAN ANTONIO TX 78220-0000  
C00005199

CCTV TECHNOLOGY  
565 MORELAND DR.  
PITTSBURGH PA 15243-0000  
C00008653

CECCO, INC.  
510 BLUE PRINCE ROAD  
BLUEFIELD WV 24701-0000  
C00005478

CECIL I. WALKER MACHINERY CO.  
PO BOX 2427  
CHARLESTON WV 25015-0000  
C00000105

CEDAR TRUCKING CO.  
P. O. BOX 283  
GLASGOW WV 25086-0000  
C00002406

CENTRAL CONTRACTING, INC.  
P. O. BOX 1485  
ST. ALBANS WV 25177-0000  
C00004215

CENTRAL HAULING CO.  
P. O. BOX 1137  
MORGANTOWN WV 26507-0000  
C00003014

CENTRIFUGAL SERVICES, INC.  
5595 HIGHWAY 34N  
RALEIGH IL 62977-0000  
C00003372

CENTURY GEOPHYSICAL CORP.  
73 KOOTER LANE  
SHINNSTON WV 26431-0000  
C00008649

CGM AMERICA, LLC  
2045 W. PIKE ST.  
HOUSTON PA 15342-0000  
C00008614

CGM FIELD SERVICES, LLC  
1140 LEVEE RD.  
MT. STERLING KY 40353-0000  
C00008630

CGM HIGHWALL MINERS, LLC  
351 RAGLAND RD.  
BECKLEY WV 25801-0000  
C00008631

CGM VIRGINIA, LLC  
P. O. BOX 534  
TAZEWELL VA 24651-0000  
C00008632

CH2M HILL ENGINEERS, INC.  
9191 SOUTH JAMAICA ST.  
ENGLEWOOD CO 80112-0000  
C00006822

CHAFIN TRUCKING CO.  
P. O. BOX 208  
DELBARTON WV 25670-0208  
C00001575

CHAFINS CLEAR CUTTING, INC.  
P. O. BOX 207  
LENORE WV 25676-0000  
C00003451

CHAMPION MINE SUPPLY INC.  
P. O. BOX 550  
CHAMPION PA 15622-0000  
C00003735

CHARLES MOORE, INC.  
P. O. BOX 1306  
MT. STERLING KY 40353-0000  
C00002437

CHARLIE FRASHER TRUCKING  
635 SHOALS BRANCH RD.  
WAYNE WV 25570-0000  
C00005905

CHEMBIO SHELTER, INC.  
550 ROBERT C. BYRD DR.  
SOPHIA WV 25921-0000  
C00006522

CHEMSTREAM, INC.  
166 COMMERCE DR.  
STOYSTOWN PA 15563-0000  
C00006809

CHEROKEE RESOURCES, INC.  
P. O. BOX 783  
SKELTON WV 25919-0000  
C00005819

CHILDER'S ENTERPRISES, INC.  
1604 SO. KANAWHA ST.  
BECKLEY WV 25801-0000  
C00005438

CHIP BUZZO TRUCKING  
P. O. BOX 160  
GRANVILLE WV 26534-0000  
C00005210

CHISLER BROTHERS  
P. O. BOX 101  
PENTRESS WV 26544-0000  
C00000762

CHISLER, INC.  
153 BLUE GOOSE RD.  
FAIRVIEW WV 26570-0000  
C00002381

CHRIS CHARLES TRUCKING  
P. O. BOX 1021  
VANSANT VA 24656-0000  
C00008519

CHRIS OUSLEY TRUCKING  
254 CECIL BRANCH  
BANNER KY 41603-0000  
C00006478

CHRISTY MACHINE, INC.  
P. O. BOX 547  
FAIRMONT WV 26554-0000  
C00005761

CHURCH ENTERPRISES, INC.  
P. O. BOX 793  
BECKLEY WV 25801-0000  
C00006830

CINTAR, INC.  
1667 E. SUTTER RD. BX 478  
GLENSHAW PA 15116-0000  
C00005817

CIRCLE S, LLC  
660 TOWNSHIP RD 216  
SCOTTOWN OH 25678-0000  
C00006738

CITY CRANE & EQUIPMENT, INC.  
3498 DENTS RUN BLVD  
MORGANTOWN WV 26501-0000  
C00003250

CIVIL & ENVIRON. CONSULT., INC  
333 BALDWIN ROAD  
PITTSBURGH PA 15205-0000  
C00005667

CK COAL CORPORATION  
P. O. BOX 1805  
GILBERT WV 25621-0000  
C00008705

CLARK LABORATORIES, LLC  
687 MT. HOREB RD.  
PRINCETON WV 24739-0000  
C00006653

CLASSIC TRUCKING  
84 LEFT TURKEY TOE HOLLOW  
HARDY KY 41531-0000  
C00005937

CLAY TRUCKING, INC.  
P. O. BOX 783  
SUMMERSVILLE WV 26651-0000  
C00005350

CLECO CORP.  
DRAWER A  
ROSEDALE VA 24280-0000  
C00000607

CLEVELAND BROS. EQUIP. CO.  
4565 WILLIAM PENN HIGHWAY  
MURRYSVILLE PA 15668-0000  
C00005784

CLIMATECH, INC.  
200 BILMAR DRIVE  
PITTSBURGH PA 15205-0000  
C00005897

CLINE & SONS STONE & GRAVEL  
P. O. BOX 374  
GILBERT WV 25621-0000  
C00001912

CLINE CONSTRUCTION CO.  
P. O. BOX 540  
GLEN DANIEL WV 25844-0000  
C00005980

CLINE FAMILY TRUCKING, LLC  
P.O. BOX 486  
GILBERT WV 25621-0000  
C00007031

CLINE LUMBER  
P. O. BOX 507  
IAEGER WV 24844-0000  
C00005986

CLINE TRANSPORT, INC.  
P. O. BOX 480  
IAEGER WV 24844-0480  
C00002065

CLISE COAL COMPANY, INC.  
12304 UPPR GEORGES CRK SW  
FROSTBURG MD 21532-0000  
C00005793

CNX GAS COMPANY  
100 EVERGREENE DR STE 103  
WAYNESBURG PA 15370-0000  
C00005777

CNX WATER ASSETS, LLC  
1000 CONSOL ENERGY DR.  
CANONSBURG PA 15317-0000  
C00008715

COAL AGE, INC.  
P. O. BOX 70  
HICO WV 25854-0000  
C00005504

COAL CITY EXCAVATORS  
P. O. BOX 5055  
FAIRMONT WV 26555-0000  
C00001261

COAL CREEK ENERGY LLC  
1291 MAIN ST.  
SUMMERSVILLE WV 26651-0000  
C00007530

COAL FILLERS, INC.  
P. O. BOX 1063  
BLUEFIELD VA 24605-0000  
C00004609

COAL HAULERS, INC.  
P.O. BOX 116  
FALLS MILLS VA 24613-0000  
c00006302

COAL POWER COAL, INC.  
P. O. BOX 368  
FAIRDALE WV 25839-0000  
C00005604

COAL PROFESSIONALS, LLC  
P. O. BOX 190  
LOVELY KY 41231-0000  
C00007304

COAL TRANSPORT, INC.  
P. O. BOX 370  
LOVELY KY 41231-0000  
C00005337

COAL-PAK TRUCKING, INC.  
9211 WEBSTER RD.  
SUMMERSVILLE WV 26651-0000  
C00000889

COALFIELD REPAIR SERVICES, LLC  
P. O. BOX 1825  
BECKLEY WV 25802-0000  
C00008713

COALFIELD SERVICES, INC.  
3203 PEPPERS FERRY RD.  
WYTHEVILLE VA 24382-0000  
C00001125

COASTAL DRILLING EAST, LLC  
130 MEADOW RIDGE ROAD  
MOUNT MORRIS PA 15349-0000  
C00005845

COBRA TRANSPORT, INC.  
P. O. BOX 609  
FORT GAY WV 25514-0000  
C00005153

CODAL TRUCKING, INC.  
P. O. BOX 587  
ABINGDON VA 24212-0000  
C00004207

CODY ENERGY SERVICES, INC.  
1185 COAL HERITAGE RD.  
BLUEFIELD WV 24701-0000  
C00008624

COGAR MINE SUPPLY  
P. O. BOX 532  
BECKLEY WV 25802-0000  
C00005393

COLLINS ELECTRIC  
1212 SECOND STREET  
MOUNDSVILLE WV 26041-0000  
C00001107

COLLINS TRUCKING  
PO BOX 415  
BRADSHAW WV 24817-0000  
C00005071

COMMERCIAL REFRIGERATION SERV.  
P. O. BOX 3085  
HUNTINGTON WV 25702-0085  
C00004733

COMMONWEALTH EQUIPMENT CORP.  
36 HAZELTON ST.  
ASHLEY PA 18706-0000  
C00006837

COMPLIANCE MONITORING LABS INC  
50 CANEY BR. RD. SUITE 1  
CHAPMANVILLE WV 25508-0000  
C00004620

COMPLIANCE STAFFING AGENCY LLC  
160 TECHNOLOGY DR.  
CANONSBURG PA 15357-0000  
C00008627

CONETEC INC.  
436 COMMERCE LANE, UNIT C  
WEST BERLIN NJ 08091-0000  
C00005663

CONFLOW, INC.  
270 MEADOWLANDS BLVD.  
WASHINGTON PA 15301-0000  
C00004585

CONN-WELD INDUSTRIES, INC.  
P. O. BOX 5329  
PRINCETON WV 24740-0000  
C00005683

CONTI TESTING LABORATORIES INC  
390 INDUSTRIAL BLVD  
BETHEL PARK PA 15102-0000  
C00005234

CONTRACTOR SERVICES INC OF WV  
929 CHARLESTON RD.  
SPENCER WV 25276-0000  
C00006651

CONVEYING SOLUTIONS, LLC  
P. O. BOX 1866  
CHARLESTON WV 25327-0000  
C00006618

CONVEYOR CONSULTANTS, LLC  
P. O. BOX 1323  
CHAPMANVILLE WV 25508-0000  
C00008634

CONVEYOR MANUFCTRNG & SUPPLY  
P. O. BOX 95  
MILTON WV 25541-0000  
C00005964

CONVEYOR SPECIALTIES, INC.  
29 KEARNS SPUR  
BENTLEYVILLE PA 15314-0000  
C00007227

COOK TIRE, INC.  
P.O. BOX 970  
LONDON KY 40743-0000  
C00001794

COOK'S EXCAVATING  
P. O. BOX 250  
PINEVILLE WV 24874-0000  
C00005193

COOK'S MANUFACTURING CO.  
P. O. BOX 35  
JESSE WV 24849-0000  
C00001408

COOK'S SANITATION SERVICE, INC  
P. O. BOX 879  
OCEANA WV 24870-0000  
C00002928

COOL BREEZE LAWN SERVICE  
P. O. BOX 2313  
WESTOVER WV 26502-0000  
C00008185

COPLEY CONTRACTING, INC.  
P. O. BOX 307  
FORT GAY WV 25514-0000  
C00003814

CORLEY TRUCKING, LLC  
50 SUNSET LN  
MABIE WV 26278-0000  
C00006517

CORNERSTONE CONSULT. & DESIGN  
P. O. BOX 678  
DANVILLE WV 25053-0000  
C00004244

COVE RUN CONTRACTING, LLC  
P. O. BOX 104  
MOATSVILLE WV 26554-0000  
C00008652



COWIN & COMPANY, INC.  
P. O. BOX 19009  
BIRMINGHAM AL 35219-9009  
C00000188

CRAIGSVILLE CONSTRUCTION, LLC  
P. O. BOX 1169  
CRAIGSVILLE WV 26205-0000  
C00006698

CRAMBLETT TRUCKING, INC.  
2232 AVALON RD., NW  
CARROLLTOWN OH 44615-0000  
C00004780

CRAMER SECURITY & INVSTGTNS LLC  
P. O. BOX 1082  
BECKLEY WV 25802-0000  
C00005465

CRANE 1 SERVICES, INC.  
11301 B MACCORKLE AVE  
CHARLESTON WV 25315-0000  
C00005823

CRANE AMERICA SERVICES, INC.  
2570 D PENNSYLVANIA AVE  
CHARLESTON WV 25302-0000  
C00004362

CRANE MAN, INC.  
1134 JORDAN CREEK RD.  
ELKVIEW WV 25071-0000  
C00006709

CREW CONSTRUCTION, INC.  
P. O. BOX 356  
LOUISA KY 41230-0000  
C00004925

CRISTE ENGINEERING SERVICES CO  
P. O. BOX 946  
SUMMERSVILLE WV 26651-0000  
C00003923

CRISWELL TRUCKING, INC.  
16753 ALMOND RD.  
CATLETTSBURG KY 41129-0000  
C00006746

CROSIER'S SANITARY SERVICE INC  
P. O. BOX 250  
LANSING WV 25862-0000  
C00003182

CROSS FIRE, INC.  
P. O. BOX 2287  
BECKLEY WV 25802-0000  
C00000546

CROSSLAND TRANSPORT, INC.  
P. O. BOX 2287  
BECKLEY WV 25802-0000  
C00004676

CROWLEY/CARPER, INC.  
118 JUSTICE AVE.  
LOGAN WV 25601-0000  
C00002957

CRYSTAL MAE RUNYON TRUCKING  
RT. 1, BOX 334-B  
DELBARTON WV 25670-0000  
C00002743

CUCCARO PLUMBING, INC.  
7007 KELLY ST.  
PITTSBURGH PA 15208-0000  
C00008570

CULTURAL RESOURCE ANALYST, INC  
3556 TEAYS VALLEY RD ST 3  
HURRICANE WV 25526-0000  
C00005653

CUMBERLAND MINE SERVICE, INC.  
P. O. BOX 394  
CUMBERLAND KY 40823-0000  
C00006679

CUMMINS CROSSPOINT, LLC  
602 NEW GOFF MT. RD.  
CROSS LANES WV 25303-0000  
C00005804

CURRY SUPPLY CO.  
1624 CURRYVILLE RD. BX 97  
CURRYVILLE PA 16631-0000  
C00005977

CUSTOM FAB, LLC  
14420 DEER HAVEN CT.  
RUSH KY 41168-0000  
C00008574

CUSTOM SECURITY & SURVLNCE INC  
7515 KY. RT. 321 SO.  
HAGER HILL KY 41222-0000  
C00008567

CUSTOMER'S GLASS & CARPET CO.  
P. O. BOX 191  
BELFRY KY 41514-0000  
C00005097

CUTLER HAMMER ENGINEERING SERV  
258 RAGLAND RD.  
BECKLEY WV 25801-0000  
C00004525

D & W CONTRACTORS, LLC  
2344 DAYBROOK RD.  
FAIRVIEW WV 26570-0000  
C00008729

D. & E. ELECTRICAL, INC.  
P. O. BOX 1781  
LOGAN WV 25601-0000  
C00001417

D. & G. MACHINE CO., INC.  
P.O. BOX 31 115 WATER ST.  
MANNINGTON WV 26582-0000  
C00001871

D. & K. TRUCKING, LLC  
HC 61, BOX 348  
SALYERSVILLE KY 41465-0000  
C00008592

D. & L. FABRICATORS, LLC  
3 SLATON HOLLOW RD.  
GRAFTON WV 26354-0000  
C00008618

D. & L. TRUCKING  
P. O. BOX 875  
MATEWAN WV 25678-0000  
C00004636

D. & L. WELD, INC.  
301 WILSON STREET  
MARTINSBURG WV 25401-0000  
C00006614

D. & M. CONSTRUCTION CO.  
P. O. BOX 167  
ALUM CREEK WV 25003-0000  
C00001956

D. & M. PAINTING CORP.  
1500 AMITY RIDGE ROAD  
WASHINGTON PA 15302-9804  
C00007171

D. & M. TRUCKING LLC  
RR 3 BX 204  
DELBARTON WV 25670-0000  
C00000617

D. & P. TRUCKING  
P. O. BOX 163  
DRENNEN WV 26667-0000  
C00002283

D. & S. ELECTRICAL CONTRACTORS  
RT. 1, BOX 90  
DELBARTON WV 25670-0000  
C00005554

D. & S. TRUCKING  
245 LYNX DR.  
BELINGTON WV 26250-0000  
C00003965

D. & W. LAWN CARE  
1100 FLEMING AVE.  
FAIRMONT WV 26554-0000  
C00004007

D. & W. TRUCK LINES  
PO BOX 366 325 D&W LANE  
PARSONS WV 26287-0366  
C00002455

D. B. MOORE GENERAL CONTRACTNG  
239 OBADIAH LANE  
HURRICANE WV 25526-0000  
C00004457

D. D. T. TRANSPORT, INC.  
6951 BLOOMINGTON RD.  
SALYERSVILLE KY 41465-0000  
C00006745

D. DEEL TRUCKING, INC.  
1027 BURR OAK RD.  
HAYSI VA 24256-0000  
C00006801

D. G. TRUCKING & EQUIP. SALES  
1282 ROBINSON CREEK RD.  
LILY KY 40740-0000  
C00002186

D. H. GRIFFIN WRECKING CO, INC  
4716 HILLTOP RD.  
GREENSBORO NC 27407-0000  
C00008560

D. HENNEBERT TRUCKING, LLC  
37301 HARRYS RIDGE  
BARNSVILLE OH 43713-0000  
C00006743

D. L. MARTIN CONST. & EXCAVING  
P. O. BOX 494  
SCOTT DEPOT WV 25560-0000  
C00006736

D. L. STREIB & ASSOCIATES, INC  
1366 HEADLEE AVENUE  
MORGANTOWN WV 26505-0000  
C00005389

D. O. V. E. S., LLC  
P. O. BOX 73  
CLARINGTON OH 43915-0000  
C00005530

D. R. PRICE ENGINEERING & LAND  
P. O. BOX 1270  
HONAKER VA 24260-0000  
C00004084

DAD'S TRUCKING INC  
270 FINANCE HOLLOW  
MARTIN KY 41649-0000  
C00007871

DADOO TRUCKING  
P. O. BOX 249  
MATEWAN WV 25678-0000  
C00002358

DALE CRABTREE TRUCKING, LLC  
4111 BLUE SULPHUR RD.  
ONA WV 25545-0000  
C00005394

DALE WAGNER (TRUCKING)  
16805 GARRETT HIGHWAY  
OAKLAND MD 21550-0000  
C00006742

DALTON ENTERPRISES, INC.  
PO BOX 587  
ABINGDON VA 24212-0000  
C00005226

DALTON, INC.  
949 COBUN CREEK RD.  
MORGANTOWN WV 26508-0000  
C00005209

DAN'S MARINE SERVICE, INC.  
78 DANDEE DR.  
GRAFTON WV 26354-0000  
C00005924

DANBI, INC.  
P.O. BOX 506  
DUNBAR WV 25064-0000  
C00005426

DANCO TRANSPORT INC.  
4596 HIGHWAY 23  
ULYSSES KY 41264-0000  
C00008542

DANIEL'S ELECTRIC  
P.O. BOX 3426  
CHARLESTON WV 25334-0000  
C00001121

DANIELS CO., THE  
238 MARKELL DR.  
BLUEFIELD WV 24701-0000  
C00001647

DANNY STACY TRUCKING  
P.O. BOX 1052  
GRUNDY VA 24614-0000  
C00002855

DANNY WEBB CONSTR. CO., INC.  
P. O. BOX 267  
LOCHGELLY WV 25866-0000  
C00008693

DARELL CLICK TRUCKING  
P. O. BOX 144  
NEWHALL WV 24866-0000  
C00000211

DARLENE'S HEAVY HAULING  
P. O. BOX 656  
DANVILLE WV 25053-0000  
C00000095

DARNELL TRUCKING, INC.  
60 OLD WAGNER STATION RD.  
PIKEVILLE KY 41501-0000  
C00005755

DAVID L. RYDER CONTRACTING INC  
P. O. BOX 447  
WHITE SULPHUR SPRINGS WV 24986-  
C00005616

DAVID LOONEY TRUCKING CO.  
BOX 246  
BREAKS VA 24607-0000  
C00000589

DAVID STANLEY CONSULTANTS, LLC  
100 VILLAGE DR SUITE 200  
FAIRMONT WV 26554-9791  
C00004781

DAVID STRADER TRUCKING  
597 BAILES RD.  
NETTIE WV 26681-0000  
C00005434

DAVIS CONTRCTNG & EXCAVTNG LLC  
P. O. BOX 10  
NAUGATUCK WV 25685-0000  
C00005601

DAVIS ELECTRIC CO., INC.  
P. O. BOX 1997  
FAIRMONT WV 26995-1997  
C00004292

DAYBROOK DEVELOPMENT CO.  
2656 DAYBROOK RD.  
FAIRVIEW WV 26570-0000  
C00001126

DEAN DECKER & SON, INC.  
11565 ST. RT. 676  
VINCENT OH 45784-0000  
C00005799

DEAN HALL TRUCKING, INC.  
14839 HIGHWAY 550 E.  
LACKEY KY 41643-0000  
C00006518

DeBARR TRUCKING CO., INC.  
872 STAUNTON TURNPIKE  
PARKERSBURG WV 26104-0000  
C00005984

DEBRICH, LLC  
P. O. BOX 1474  
OAK HILL WV 25901-0000  
C00006726

DECANTER MACHINE, INC.  
3622 BRISTOL HIGHWAY  
JOHNSON CITY TN 37601-0000  
C00003592

DECLEMENTE TRUCKING, INC.  
46380 MAGEE ROAD  
ST. CLAIRSVILLE OH 43950-0000  
C00006722

DECOTA CONSULTING CO., INC.  
4984 W. WASHINGTON ST.  
CROSS LANES WV 25313-0000  
C00005244

DEDICATED TRANSPORT, LLC  
700 WEST RESOURCE DRIVE  
BROOKLYN HEIGHTS OH 44131-0000  
C00008637

DeLATTRE CORPORATION  
505 HUDSON AVENUE  
MONONGAHELA PA 15063-0000  
C00005702

DELAWARE ELEVATOR, INC.  
2210 ALLEN DR.  
SALISBURY MD 21801-0000  
C00008686

DELMAS CONLEY TRUCKING OF OHIO  
195 SLOCUM HTS.  
PORTSMOUTH OH 45662-0000  
C00008565

DELRICK CORP., INC.  
P. O. BOX 693  
TAZEWELL VA 24651-0000  
C00005155

DELTA DEVELOPMENT, LLC  
120 STONE DRIVE  
PIKEVILLE KY 41501-0000  
C00007434

DELTA ELECTRIC, INC.  
P. O. BOX 1497  
LOGAN WV 25601-0000  
C00005395

DEMTECH, LLC  
470 DUTCHTOWN ROAD  
BUTLER PA 16002-0000  
C00008538

DESKINS CONTRACTING  
P. O. BOX A-2  
HOLDEN WV 25625-0000  
C00000419

DETON, INC.  
7108 S. ALTON WAY, BLDG D  
CENTENNIAL CO 80112-0000  
C00008696

DETTINBURN TRANSPORT  
261 GERMANY VLY LIMESTONE  
RIVERTON WV 26814-8578  
C00001883

DEVCO CONSTRUCTION  
P. O. BOX 224  
JUSTICE WV 24851-0000  
C00005582

DEWAR, INC.  
P. O. BOX 125  
FALLS MILLS VA 24613-0000  
C00001605

DIAMOND MINING ASSOCIATES, LLC  
301 WASHINGTON ST. - WEST  
CHARLESTON WV 25302-0000  
C00008048

DIAMOND REPAIR & MAINTENANCE  
P. O. BOX 385  
MAN WV 25635-0000  
C00008529

DIGGER'S CONSTRUCTION, LLC  
1633 PELL RD.  
KINGWOOD WV 26537-0000  
C00006768

DIGGING & RIGGING, INC.  
6037 BUFFALO RD.  
MOUNT AIRY MD 21771-0000  
C00005878

DIRT CON  
P. O. BOX 970  
BRIDGEPORT WV 26330-0000  
C00005442

DIRT DESIGNS  
68249 MORRISTOWN FLUSHING  
BELMONT OH 43718-0000  
C00008677

DIVERSIFIED AIR SYSTEMS, INC.  
269 MEADOWLANDS BLVD.  
WASHINGTON PA 15301-0000  
C00006829

DMW TRUCKING  
P. O. BOX 407  
BELCHER KY 41513-0000  
C00006939

DODDRIDGE CONTROLS, INC.  
1114 SPEEDWAY AVE.  
FAIRMONT WV 26554-0000  
C00001379

DOGGONE TRUCKING, INC.  
P. O. BOX 179  
PANTHER WV 24872-0179  
C00001123

DOM-EX, LLC  
P. O. BOX 877  
HIBBING MN 55746-0000  
C00005760

DON CLINE TRUCKING  
P. O. BOX 480  
IAEGER WV 24844-0000  
C00000269

DON ELLIOTT TRUCKING, INC.  
P. O. BOX 295  
PANTHER WV 24872-0295  
C00005521

DON VANHOOSE TRUCKING  
93 BROWNS FORK RD.  
LOWMANSVILLE KY 41232-0000  
C00004989

DONALDSON SALES CO., INC.  
P. O. BOX 174  
UPPERGLADE WV 26266-0000  
C00006850

DOSS ENGINEERING, INC.  
2313 WOODLAND AVE., SW  
SOUTH CHARLESTON WV 25303-0000  
C00006825

DOUBLE "E" TECHNOLOGY INC.  
P. O. BOX 190  
BRADLEY WV 25818-0000  
C00002919

DOUBLE D. WELDING  
P. O. BOX 251  
FREEBURN KY 41528-0000  
C00008557

DOUBLE S, LLC  
815 MARGARET STREET  
SUMMERSVILLE WV 26651-0000  
C00006995

DOUBLE S. TRUCKING, INC.  
1231 COAL RIVER ROAD  
GLEN DANIEL WV 25844-0000  
C00008521

DOUGLAS R. HUGHES CORP.  
375 PETTIT RD.  
SYCAMORE PA 15241-0000  
C00006788

DOUGLASS PILE CO., INC.  
P. O. BOX 431  
BRIDGEVILLE PA 15017-0000  
C00008740

DRILL MANAGEMENT, INC.  
3543 RIDGE RD.  
GLEN ROCK PA 17327-0000  
C00006601

DRIVES & CONTROLS SERV., INC.  
2003-D PATRIDGE  
TYLER TX 75701-0000  
C00005359

DUNCAN BROTHERS DRILLING, INC.  
1264 HOWELL AVENUE  
EAST PALESTINE OH 44413-0000  
C00000868

DUSTER TRUCKING CO.  
P. O. BOX 1402  
OAK HILL WV 25901-0000  
C00005846

DYNAMIC TRANSPORT, LLC  
300 DENTS RUN RD.  
MORGANTOWN WV 26501-0000  
C00004702

DYNO NOBEL, INC.  
2201 REGENCY RD, STE 704  
LEXINGTON KY 40503-0000  
C00005216

DYSON CONVEYOR MAINTENANCE INC  
1523 25TH AVENUE NORTH  
HUEYTOWN AL 35023-0000  
C00001699

E. & D. TRUCKING  
HCR 60, BOX 182  
MOHAWK WV 24862-0000  
C00007142

E. & K. METALS & CRAFT, INC.  
PO BOX 66  
FOSTER WV 25081-0000  
C00007611

E. & L. TRUCKING CO.  
P. O. BOX 506  
PANTHER WV 24872-0506  
C00003934

E. & R. EXCAVATING  
2357 BROAD RUN ROAD  
NEW HAVEN WV 25265-0000  
C00006520

E. & S. CONTRACTING, INC.  
P. O. BOX 557  
SHINNSTON WV 26431-0000  
C00004096

E. B. X.  
P. O. BOX 368  
LONDON KY 40743-0368  
C00006536

E. L. HAMPTON TRUCKING, INC.  
RR 1, BOX 132A  
MEADOW BRIDGE WV 25976-0000  
C00000283

E. L. ROBINSON ENGINEERING CO.  
P. O. BOX 4307  
CHAPMANVILLE WV 25508-0000  
C00004885

EACC ENGINEERING CREW  
P. O. BOX 29  
WHARTON WV 25208-0000  
C00003107

EAGLE CARBON, INC.  
P. O. BOX 187  
LOCHGELLY WV 25866-0000  
C00005042

EAGLE EQUIPMENT, LLC  
11950 MACCORKLE AVE, SE  
MARMET WV 25315-0000  
C00006796

EAST CUMBERLAND, LLC  
P. O. BOX 11180  
CHARLESTON WV 25339-0000  
C00004150

EAST EQUIPMENT CO.  
242 E. 2ND AVE.  
WILLIAMSON WV 25661-0000  
C00004414

EAST KENTUCKY WATER, INC.  
6702 ZEBULON HIGHWAY  
PIKEVILLE KY 41501-0000  
C00005567

EASTERN ARROW CORP., INC.  
P. O. BOX 4108  
CHARLESTON WV 25364-0000  
C00005920

EASTERN ELECTRIC, LLC  
P. O. BOX 92  
MT. NEBO WV 26679-0000  
C00005171

EASTERN KY EQUIP SALES & SERV  
PO BOX 203  
RUSH KY 41168-0000  
C00008730

EASTERN STEEL FIELD SERV., LLC  
P. O. BOX 309  
BRADLEY WV 25848-0000  
C00006624

EASTVIEW TRUCKING CO.  
1692 WOOLEN MILLS ROAD  
ALBRIGHT WV 26519-0000  
C00000705

EATON CORPORATION  
600A PRESTIGE PARK, STE 2  
HURRICANE WV 25526-0000  
C00008736

ECKO, INC.  
P.O. BOX 4488  
NORTH TAZE WELL VA 24630-0000  
C00002624

ECSI, LLC  
340 S. BROADWAY, STE 200  
LEXINGTON KY 40508-0000  
C00006842

EIN SERVICES LLC  
113 GOFF MTN. RD.  
CROSS LANES WV 25313-0000  
C00007483

EISENHART CRANE SERVICE, LLC  
P. O. BOX 2843  
YORK PA 17405-0000  
C00005933

ELBY W. HARRISON, III  
P. O. BOX 543  
BRADSHAW WV 24817-0000  
C00005059

ELCO MECHANICAL CONTRACTORS  
1510 COONSKIN DR.  
CHARLESTON WV 25311-0000  
C00004837

ELDRIDGE STEAM CLEANING  
PO BOX 310  
CHAPMANVILLE WV 25508-0000  
C00003642

ELECTRIC LINE CO.  
P. O. BOX 1167  
WILLIAMSON WV 25661-0000  
C00001386

ELECTRICAL CONNECTIONS, LLC  
94 OAK RIDGE ESTATES  
MT CLARE WV 26408-0000  
C00006721

ELECTRICAL SYSTEMS, INC.  
200 PECK STREET  
CLARKSBURG WV 26301-0000  
C00004959

ELECTRO-MECHANICAL CORP.  
329 WILLIAMS ST.  
BRISTOL VA 24201-0000  
C00008505

ELECTRO-QUIP SERVICE CORP.  
P.O. BOX 1208  
BECKLEY WV 25801-0000  
C00002123

ELECTRONIC LABORATORIES, INC.  
P. O. BOX 149  
LOGAN WV 25601-0000  
C00006647

ELECTRONICS COMMUNICATIONS/WV  
408 OLD GOFF MNT. ROAD  
CROSS LANES WV 25313-0000  
C00003095

ELECTROTECH, INC.  
1851 CHILDERS RUN RD.  
BUCKHANNON WV 26201-6963  
C00000068

ELITE COAL SERVICES, LLC  
P. O. BOX 1025  
SUMMERSVILLE WV 26651-0000  
C00005250

ELITE OIL FIELD SERVICES, INC.  
2504 SMITH CRK. RD.  
WAYNESBURG PA 15370-0000  
C00008670

ELK RUN COAL CO., INC.  
P. O. BOX 497  
SYLVESTER WV 25193-0000  
C00004297

ELKINS METAL RECYCLING, LLC  
21 HIGH STREET  
ELKINS WV 26241-4083  
C00005746

ELLIOTT SUPPLY/GLASS/CONTR INC  
45 STAMPER LANE  
PIKEVILLE KY 41501-0000  
C00004552

EMORY ROTHENBUHLER & SONS, INC  
47126 SUNFISH CREEK RD.  
BEALLSVILLE OH 43716-0000  
C00006650

EMPIRE CONSULTING SERVICES LLC  
P. O. BOX 1949  
LOGAN WV 25601-0000  
C00004764

EMS TRANSPORT, LLC  
P. O. BOX 126  
GAULEY BRIDGE WV 25085-0000  
C00005629

ENERFAB ELECTRIC  
1100 CHARLES AVE.  
DUNBAR WV 25064-0000  
C00007973

ENERSYS, INC.  
P. O. BOX 1666  
BLUEFIELD WV 24701-0000  
C00005223

ENGEL WELDING, INC.  
P. O. BOX 307  
ST. ALBANS WV 25177-0000  
C00006642

ENGLAND'S EXCAVATING, LLC  
P. O. BOX 472  
MULLENS WV 25882-0000  
C00006783

ENSIGN MAINTENANCE SERVICE INC  
P. O. BOX 820  
BARBOURSVILLE WV 25504-0000  
C00006717

ENTERPRISE WASTE OIL CO., INC.  
5201 N. MIDDLEBROOK PIKE  
KNOXVILLE TN 37950-2044  
C00006749

ENVIRO. BANC & EXCHANGE, LLC  
137 1/2 E. MAIN ST. #210  
OAK HILL WV 25901-0000  
C00008622

ENVIROMINE, INC.  
P. O. BOX 25  
BOSWELL PA 15531-0000  
C00005776

ENVIRONMENTAL CONSTRUCTION INC  
P. O. BOX 705  
SCOTT DEPOT WV 25560-0000  
C00005436

ENVIRONMENTAL EXCAVATING  
P. O. BOX 309  
LOGAN WV 25601-0000  
C00007247

ENVIRONMENTAL MONITORING, INC.  
5730 INDUSTRIAL PARK RD.  
NORTON VA 24273-0000  
C00003433

ENVIROSCIENCE, INC.  
5070 STOW ROAD  
STOW OH 44224-0000  
C00006803

ENVIROSERVE, J.V. LTD PRTRNSHP  
4600 BROOKPARK RD.  
CLEVELAND OH 44134-0000  
C00008701

ENVIROTANK CLEAN, INC.  
112 CAPITOL ST., STE. 400  
CHARLESTON WV 25301-0000  
C00006582

EQUIPCO  
P.O. BOX 338  
BRIDGEVILLE PA 15017-0000  
C00006641

EQUIPMENT DEPOT OF OH (BONASA)  
218 SMILEY DR.  
ST. ALBANS WV 25177-0000  
C00006569

EQUIPMENT TRANSPORT, LLC  
1 TYLER COURT  
CARLISLE PA 17015-0000  
C00008695

ERB ELECTRIC CO.  
500 HALL STREET, STE. 1  
BRIDGEPORT OH 43912-0000  
C00005194

ERIC'S TRUCKING CO., INC.  
P. O. BOX 728  
KERMIT WV 25674-0000  
C00004674

ERVINS AUTO REPAIR & TOWING INC  
P. O. BOX 334  
PURSGLOVE WV 26546-0000  
C00005974

ESCO COVINGTON  
3792 LAKEPORT DRIVE  
COVINGTON KY 41017-0000  
C00005127

ESLICH WRECKING CO.  
3525 BROADWAY AVE., NE  
LOUISVILLE OH 44641-0000  
C00006660

ESMER & ASSOCIATES, INC.  
P. O. BOX 426  
BOOMER WV 25031-0000  
C00003526

ESS/MICON  
25 ALLEGHENY SQUARE  
GLASSPORT PA 15045-1649  
C00001243

ESTEY ENTERPRISES & TRKG, LLC  
P. O. BOX 265  
TUNNELTON WV 26444-0000  
C00005911

EVERGREEN RECLAMATION  
P. O. BOX 486  
MAN WV 25635-0000  
C00000567

EVERGREEN WIRE ROPE TESTNG LLC  
P. O. BOX 247  
BRUSH PRAIRIE WA 98606-0000  
C00006834

EXPLOSIVES EXPERTS, INC.  
500 DAIRY ROAD  
PARKTON MD 21120-0000  
C00006479

EXTREME ENDEAVORS & CONSULTING  
1063 HICKORY CORNER RD  
PHILIPPI WV 26416-0000  
C00008678

F. VANHOOSE TRUCKING  
687 KY. RT. 3224  
RIVER KY 41254-0000  
C00005938

FAB-CON INDUSTRIES, INC.  
50 GREENHILL ROAD  
ELDORADO IL 62930-0000  
C00008645

FAB-TECH CORPORATION, INC  
P. O. BOX 10  
MAN WV 25635-0000  
C00006092

FAIRFAX MACHINE & WELDING, INC  
PO BX 608; 41 QUAIL RDG.  
THOMAS WV 26292-0000  
C00005725

FAIRGRIEVE TRUCKING  
17500 LOWER GEORGES CR RD  
LONACONING MD 21539-0000  
C00003431

FAITH ENTERPRISES, LLC  
P. O. BOX 237  
WILLIAMSON WV 25661-0000  
C00006839

FAITH TRUCKING  
35 STRINGTOWN COURT  
BURNWELL KY 41514-0000  
C00005150

FALCO DRILLING CO., INC.  
13110 MIDDLETOWN IND BLVD  
LOUISVILLE KY 40223-0000  
C00004056

FALCON ENTERPRISE, LLC  
818 TRACE CREEK RD.  
DELBARTON WV 25670-0000  
C00005929

FAMILY TRADITIONS, INC.  
HC 88, BOX 190B  
BAISDEN WV 25608-0000  
C00001294

FANNIN ENTERPRISES, INC.  
PO BOX 981  
ALLEN KY 41601-0000  
C00008222

FARLEY DRILLING, INC.  
P. O. BOX 866  
PINEVILLE WV 24874-0000  
C00006661

FARLEY TRUCKING  
P. O. BOX 396  
McCARR KY 41544-0396  
C00001526

FARNHAM & PFILE CONST., INC.  
250 RIVERVIEW DR.  
MONESSEN PA 15062-0000  
C00000127

FARRIS TRUCKING, INC. (JOHN)  
541 JUSTICE AVENUE  
LOGAN WV 25601-0000  
C00001948

FEATHER TRUCKING  
2388 BEECH RUN RD.  
ALBRIGHT WV 26519-0000  
C00004556

FENCE RAIL FARM  
2485 EGERIA ROAD  
ODD WV 25902-0000  
C00006323

FENNER DUNLOP CONVEYOR SYS.  
1000 OMEGA DRIVE STE1400  
PITTSBURGH PA 15205-0000  
C00006476

FERGUSON STEAM & PRESSURE CLNG  
37545 RT. 152  
DUNLOW WV 25511-8111  
C00005901

FERRELL EXCAVATING CO.  
P. O. BOX 367  
PECKS MILL WV 25547-0000  
C00002295

FERRELL TRANSPORT CO.  
305 COON BRANCH  
GILBERT WV 00002-5021  
C00004668

FILTER/CLONE SALES CO.  
P.O. BOX 2086  
BARDSTOWN KY 40004-0000  
C00002412

FINNIE PLUMBING, LLC  
P. O. BOX 406  
DANIELS WV 25832-0000  
C00008692

FIRE SAFETY EQUIP. SUPPLY CO.  
P. O. BOX 638  
MARTINSBURG WV 25401-0000  
C00005542

FIRE-X SALES & SERVICE CORP.  
1011 McCAULEY COURT  
HAGERSTOWN MD 21740-7115  
C00005506

FIREBALL CONSTR. & RECLAM, LLC  
P. O. BOX 836  
MT. GAY WV 25637-0000  
C00008699

FIREBALL ENTERPRISES, INC.  
P. O. BOX 836  
MOUNT GAY WV 25637-0000  
C00005688

FIRST CLASS CLEANING, INC.  
661 STRIKER FORK RD.  
CHAPMANVILLE WV 25508-0000  
C00008706

FIVE R'S CONTRACTING, LLC  
P. O. BOX 13846  
CHARLESTON WV 25360-0846  
C00008602

FLAMENT MASONRY, INC.  
39 MELENYZER DR.  
MONONGAHELA PA 15061-0000  
C00008703

FLANDERS ELECTRIC MOTOR SERV.  
P. O. BOX 23130  
EVANSVILLE IN 47724-1130  
C00005057



FLETCHER'S REPAIR SERVICE  
1230 LICK LOG ROAD  
GRUNDY VA 24614-0000  
C00006838

FLEXIBLE STEEL LACING COMPANY  
2525 WISCONSIN AVE  
DOWNERS GROVE IL 60515-4200  
C00005869

FLINT CONSTRUCTION, CO., INC.  
P.O.BOX 146, 1 PUBLIC RD.  
GASSAWAY WV 26624-0000  
C00003089

FLOMIN COAL, INC.  
5079 N. MAYO TRAIL  
PIKEVILLE KY 41501-0000  
C00006657

FLSMIDTH SALT LAKE CITY, INC.  
16002 WINFIELD RD  
FRAZIER'S BOTTOM WV 25082-0000  
C00008654

FLSMIDTH SIOUX CITY, INC.  
P. O. BOX 1108  
SIOUX CITY IA 51102-0000  
C00008650

FLUID COMPONENT SERVICES, INC.  
162 COUNTY RD. 120  
SOUTH POINT OH 45680-0000  
C00002247

FOAMCOAT ROOFING & COATING  
P. O. BOX 149  
DAVISVILLE WV 26142-0000  
C00003149

FOOTHILLS CONTRACTING, LLC  
P. O. BOX 368  
WEST LIBERTY KY 41472-0000  
C00006844

FORCE DRILLING, LLC  
130 MEADOW RIDGE ROAD  
MOUNT MORRIS PA 15349-0000  
C00005979

FOREST CONSTRUCTION CO.  
300 SCOTTDALE AVE  
SCOTTDALE PA 15683-0000  
C00000994

FORESTRY & LAND RECLAMATION  
P. O. BOX 587  
SALYERSVILLE KY 41465-0000  
C00006682

FORGE GROUP NORTH AMERICA LLC  
4000 TOWN CNTR BLVD #200  
CANONSBURG PA 15317-0000  
C00008727

FORGE GROUP SITE SERVICES, LLC  
4000 TOWN CNTR. BLVD #200  
CANONSBURG PA 15317-0000  
C00008726

FORQUER CONTRACTING  
P. O. BOX 123  
PENTRESS WV 26544-0123  
C00000125

FOX ENGINEERING, PLLC  
101 NORTH COURT ST.  
RIPLEY WV 25271-0000  
C00008684

FOXFIRE CONSULTANTS, INC.  
P. O. BOX 1778  
GILBERT WV 25621-0000  
C00003669

FOXFIRE CORPORATION  
PO BX 553, 44 VENS RUN RD  
JANE LEW WV 26378-0000  
C00006507

FRANCIS ENTERPRISES, INC.  
P. O. BOX 2284  
WESTOVER WV 26502-0000  
C00007000

FRANK GILLILAND TRUCKING CO.  
138 BLANKENSHIP HOLLOW  
STOPOVER KY 41568-0000  
C00006821

FRANK'S DIESEL SERVICE  
1771 VICTORY AVE.  
GRAFTON WV 26354-0000  
C00005853

FREEDOM INDUSTRIES, INC.  
P. O. BOX 713  
CHARLESTON WV 25323-0000  
C00005047

FREELANCE TECHNICAL SERVICES  
207 FAIRMONT AVENUE  
FAIRMONT WV 26554-0000  
C00002007

FREESERVICE TIRE CO., INC.  
183 LYNN ROAD  
JOHNSON CITY TN 37602-0000  
C00005664

FRIDLEY PAINTING  
3578 SPRINGFIELD DR.  
CHARLESTON WV 25306-0000  
C00008596

FRITZ-RUMER-COOKE CO., INC.  
1879 FEDERAL PARKWAY 2ND  
COLUMBUS OH 43207-0000  
C00008710

FRONTIER MANAGEMENT, LLC  
447 RURAL ACRES DR.  
BECKLEY WV 00002-5801  
C00005102

FRONTIER-KEMPER CONSTRUCTORS  
P. O. BOX 6690  
EVANSVILLE IN 47719-6690  
C00001260

FRYE SEPTIC  
4030 UPPER MUD RIVER ROAD  
SPURLOCKVILLE WV 25565-0000  
C00005812

FUCHS LUBRICANTS  
801 E. ROY FURMAN HWY. PO  
WAYNESBURG PA 15370-0000  
C00005317

FUEL TRANSPORT, INC.  
91 CRIDES BRANCH RD.  
PRESTONSBURG KY 41653-0000  
C00008590

G A P POLTN & ENVIR CNTL, INC.  
100 GAPVAX LANE  
JOHNSTOWN PA 15909-0000  
C00002600

G-L & SONS TRUCKING  
8865 N. PRESTON HWY.  
ALBRIGHT WV 26519-0000  
C00000533

G. & G. TRUCKING  
P. O. BOX 6  
REYNOLDSVILLE WV 26422-0000  
C00005786

G. & L. TRUCKING  
P.O. BOX 583  
IAEGER WV 24844-0000  
C00004829

G. & S. COAL COMPANY, INC.  
P. O. BOX 185  
BLOOMINGTON MD 21523-0000  
C00005962

G. A. I. CONSULTANTS, INC.  
300 SUMMERS ST., #1100  
CHARLESTON WV 25301-0000  
C00002117

G. C. R. TIRE CENTERS  
152 ACADEMY DRIVE  
DELBARTON WV 25670-0000  
C00007218

G. E. C., INC.  
13553 N PRESTON HWY  
BRUCETON MILLS WV 26525-0000  
C00003131

G. L. W. CONSTRUCTION, INC.  
4489 DOTSON RIDGE RD.  
HICO WV 25854-0000  
C00005701

G. M. S. MINE REPAIR & MAINTEN  
P. O. BOX 2446  
MT. LAKE PARK MD 21550-0000  
C00001932

G. M. S., INC.  
1500 MORGANTOWN INDUS PRK  
MORGANTOWN WV 26501-0000  
C00006639

G. RAYMOND SMITH  
HC 32, BOX 588  
CARETTA WV 24892-0000  
C00008679

G. W. PEOPLES CONTRACTING CO.  
600 NORTH BELL AVE.  
CARNEGIE PA 15106-0000  
C00005674

G.A. COVEY ENGINEERING, PLLC  
P.O. BOX 185  
SUTTON WV 26601-0000  
C00008639

GAI-TRONICS CORP.  
400 E. WYOMISSING AVE.  
MOHNTON PA 19540-0000  
C00005952

GALLAGHER COAL RESEARCH CENT.  
P. O. BOX 1227  
CRAB ORCHARD WV 25827-0000  
C00003865

GAMMA-METRICS  
10010 MESA RIM ROAD  
SAN DIEGO CA 92121-0000  
C00003639

GANNETT FLEMING PROJECT  
P. O. BOX 67100  
HARRISBURG PA 17106-7100  
C00008603

GARAGE DOOR OPERATORS, INC.  
P. O. BOX 128  
SCOTT DEPOT WV 25560-0000  
C00004152

GARDNER PAINT SERVICES, INC.  
P. O. BOX 5096  
JOHNSON CITY TN 37602-0000  
C00002570

GARLEY VULCANIZING SERV., INC.  
P. O. BOX 60  
PECKS MILL WV 25547-0000  
C00008513

GARNIE KENNEDY  
6635 CLEAR FORK CREEK RD.  
BASTIAN VA 24314-0000  
C00008526

GARRETSON'S MACHINE & FABRICTN  
P. O. BOX 485  
STOLLINGS WV 25646-0000  
C00005013

GAS FIELD SERVICES  
P. O. BOX 555  
ROSEDALE VA 24280-0000  
C00006596

GASCO DRILLING. INC.  
P. O. DRAWER 330  
CEDAR BLUFF VA 24609-0000  
C00007789

GE FAIRCHILD, LLC  
P. O. BOX 300  
GLEN LYN VA 24093-0000  
C00008657

GEARHART McKEE, INC.  
901 OAK STREET  
JOHNSTOWN PA 15902-0000  
C00004649

GENERAL ELECTRIC INTERNATIONAL  
4710 HUDSON DRIVE  
STOW OH 44224-0000  
C00004569

GENERAL INDUSTRIES  
15 ARENTZEN BLVD.  
CHARLEROI PA 15022-0000  
C00003151

GENERATION TRUCKING, INC.  
P. O. BOX 1207  
RICHLANDS VA 24641-0000  
C00008669

GENESIS RAIL SERVICES, INC  
1185 COAL HERITAGE RD.  
BLUEFIELD WV 24701-0000  
C00008636

GEO. V. HAMILTON, INC.  
2 RIVER AVE.  
McKEES ROCKS PA 15136-0000  
C00008633

GEO/ENVIRONMENTAL ASSOC., INC.  
3502 OVERLOOK CIRCLE  
KNOXVILLE TN 37909-0000  
C00004378

GeoCHEMICAL TESTING  
2005 NO. CENTER AVE  
SOMERSET PA 15501-0000  
C00003595

GEOLOGICAL TECHNOLOGIES, INC.  
PO BOX 788  
MARTINSBURG WV 25402-0000  
C00005587

GeoMECHANICS, INC.  
P. O. BOX 386  
ELIZABETH PA 15037-0000  
C00006781

GEOSCAN SEISMIC SERVICES, INC.  
P. O. BOX 1009  
GRUNDY VA 24614-0000  
C00006526

GERALD FIELDS TRUCKING CO. INC  
3015 BRUSHY ROAD  
VARNEY KY 41571-0000  
C00003548

GERRICK ELECTRIC COMPANY, LLC  
1510 MORGANTOWN INDUS PRK  
MORGANTOWN WV 26501-0000  
C00008667

GIBSON TRANSPORT  
HC 32, BOX 588  
CARETTA WV 24892-0000  
C00006553

GIBSONS' RECLAMATION  
779 BETHEL CHURCH RD.  
MAIDSVILLE WV 26541-0000  
C00004264

GIL'S CONTRACTING  
P. O. BOX 623  
COWEN WV 26206-0000  
C00001456

GILBERT COAL TESTING INC.  
147 11TH AVE, STE. 100  
SO. CHARLESTON WV 25303-0000  
C00003952

GILLCO, INC.  
P. O. BOX 1417  
BECKLEY WV 25802-0000  
C00006714

GILLMANN SERVICES, INC  
11848 ROCK LANDING DRIVE  
NEWPORT NEWS VA 23806-0000  
C00006671

GL SERVICES, LLC  
P.O. BOX 524  
PROSPERITY WV 25909-0000  
C00008623

GLEN ROARK CONSTRUCTION CO.  
350 BURLEY AVE.  
LONDON KY 40741-2206  
C00001462

GLENN & WRIGHT, INC.  
P. O. BOX 100339  
BIRMINGHAM AL 35210-0000  
C00008660

GLOBAL ENERGY RESOURCES, LLC  
PO BOX 1021  
GILBERT WV 25621-0000  
C00008723

GLOBAL MINE SERVICE  
P. O. BOX 188  
FAYETTE CITY PA 15438-0000  
C00004350

GLOBAL SHAFT DRILLING SERV LLC  
134 DISTRIBUTOR DR.  
MORGANTOWN WV 26508-0000  
C00008594

GLOTFELTY ENTERPRISES, INC.  
PO BOX 438 \* 14161 GARRET  
OAKLAND MD 21550-0000  
C00004192

GOAD'S TRUCKING, INC.  
P. O. BOX 76  
IAEGER WV 24844-0076  
C00000880

GOFF TRUCKING CO.  
56619 COLERAIN PIKE  
MARTINS FERRY OH 43935-0000  
C00001021

GOLCONDA, INC.  
P. O. BOX 177  
BETHEL PARK PA 15102-0000  
C00006693

GOLDEN EAGLE TECHNICAL SERV.  
279 BALLPRK RD., STE. 102  
CRAIGSVILLE WV 26205-0000  
C00003993

GOLDSTROM TRUCKING, LLC  
1371 INDIAN ROCK  
REEDSVILLE WV 26547-0000  
C00005731

GOOD TIRE SERVICE, INC.  
13616 US STATE ROUTE 422  
KITANNING PA 16201-0000  
C00006672

GOODHART SONS, INC.  
2515 HORSESHOE RD.  
LANCASTER PA 17605-0000  
C00008531

GORDON TRUCKING  
RT. 1, BOX 148  
MARLINTON WV 24954-0000  
C00005796

GOULD'S ELECT. MOTOR REPAIR  
P. O. BOX 100  
INDORE WV 25111-0000  
C00003501

GRAY-EERING, LTD.  
3158 SANDY RIDGE ROAD  
TIPPECANOE OH 44699-0000  
C00006753

GREEN ACRES CONTRACTING CO INC  
148 PENNSYLVANIA AVE  
SCOTTDAL PA 15683-0000  
C00001416

GREEN MEADOW OF WV, INC.  
P. O. BOX 7362  
CHARLESTON WV 25356-0000  
C00005982

GREEN MOUNTAIN HYDROSEEDING  
P. O. BOX 840  
STAFFORDSVILLE KY 41256-0000  
C00004173

GREEN RESOURCES, INC.  
1920 SW 40TH TER  
CAPE CORAL FL 33914-0000  
C00005201

GREEN RIDGE RECLAMATION, LLC  
P. O. BOX 198  
PREMIER WV 24878-0198  
C00008687

GREEN TREE CONSULTING, INC.  
P. O. BOX 548  
WELCH WV 24801-0000  
C00003432

GREEN VALLEY COAL CO.  
2691 LITTLE BIRCH ROAD  
SUTTON WV 26601-0000  
C00006609

GREENLEAF SERV. OF BECKLEY LLC  
P. O. BOX 524  
PROSPERITY WV 25909-0000  
C00005946

GREENWAY SERVICES, INC.  
448 CUMMINGS ST., #228  
ABINGDON VA 24210-0000  
C00006631

GREER'S SUPPLY COMPANY  
2401 A PLANTATION ROAD  
ROANOKE VA 24012-0000  
C00007603

GREG WILLIS TRUCKING, INC.  
P. O. BOX 1985  
CLINTWOOD VA 24228-0000  
C00005810

GRIFFITH CONSTRUCTION CO.  
P. O. BOX 80  
RAYSAL WV 24879-0080  
C00000035

GROUND ENGINEERING CONTRACTORS  
5225 CRESTWOOD DR.  
KNOXVILLE TN 37914-0000  
C00008676

GROUND TECHNOLOGY, INC.  
275 CENTER RD.  
MONROEVILLE PA 15146-0000  
C00006849

GUARDCO SECURITY, LLC  
P. O. BOX 64  
BELFRY KY 41514-0000  
C00005858

GUARDIAN GLASS CO.  
100 PLAZA DR.  
BECKLEY WV 25801-0000  
C00005891

GULL CORPORATION  
P. O. BOX 271  
LEESBURG VA 20178-0000  
C00005825

GUNITE CNSTR/APPALACHIAN GROUT  
P. O. BOX 430  
NEFFS OH 43940-0000  
C00002264

GUNTER RECLAMATION  
500 N. HIGHLAND DRIVE  
BECKLEY WV 25801-0000  
C00004711

GUY M. TURNER, INC.  
P. O. BOX 7776  
GREENSBORO NC 27417-0000  
C00008598

GUYAN CONSULTING, INC.  
P. O. BOX 640  
DANVILLE WV 25053-0000  
C00004926

GUYAN HEAVY EQUIPMENT, INC.  
P. O. BOX 1270  
CHAPMANVILLE WV 25508-0000  
C00004961

GUYAN SERVICE CO.  
P. O. BOX 1603  
LOGAN WV 25601-0000  
C00000554

H-T-L PERMA USA L.P.  
2129 CENTER PARK DR.  
CHARLOTTE NC 28217-0000  
C00007524

H. & E. TRUCKING, INC.  
P. O. BOX 73  
ALUM CREEK WV 25003-0000  
C00004888

H. & H. ENTERPRISES  
6104 FENKELL RD, BOX 1539  
ANDOVER OH 44003-1533  
C00006599

H. & H. WELDING  
P.O. BOX 266  
SUMMERSVILLE WV 26651-0000  
C00002009

H. & L. EQUIPMENT  
844 AULENBACHER LANE  
PROCTOR WV 26055-0000  
C00004434

H. B. MELLOTT ESTATE, INC.  
100 MELLOTT DR., STE. 100  
WARFORDSBURG PA 17267-0000  
C00005229

H. E. NEUMANN CO.  
P. O. BOX 6208  
WHEELING WV 26003-0000  
C00008697

H. G. CARTE ELECTRIC, INC.  
3010 STRINGTOWN ROAD  
HICO WV 25854-0000  
C00005053

H. JOHNSON TRUCKING, INC.  
5750 SALTWELL RD.  
BRIDGEPORT WV 26330-0000  
C00001314

H. L. C. TRUCKING CO.  
P. O. BOX 127  
POWHATAN POINT OH 43942-0000  
C00003740

H. M. SUPPLY, LLC  
332 LAUREL CREEK RD.  
FAYETTEVILLE WV 25840-0000  
C00006787

H. P. EXCAVATING, INC.  
P. O. BOX 142  
MOUNDSVILLE WV 26041-0000  
C00004270

H. W. M. TRUCK LINES, INC.  
183 AIRPORT RD  
BUCKHANNON WV 26201-0000  
C00005255

HACKER'S CRK ENTERPRISES, INC.  
6498 HACKERS CREEK RD.  
BUCKHANNON WV 26201-0000  
C00000004

HALSTEAD JANITORIAL SERV. INC.  
P. O. BOX 778  
PINCH WV 25165-0000  
c00006506

HAMILTON FENCE  
P. O. BOX 258  
RAWL WV 25691-0000  
C00004291

HAMM EQUIPMENT, INC.  
4927 SCENIC RT.  
CASPER WY 82601-0000  
C00008671

HAMON CORE DRILLING, INC.  
P. O. BOX 366  
CRAIGSVILLE WV 26205-0000  
C00004246

HAMRICK TRANSPORT  
156 FOREST PARK  
WEBSTER SPRINGS WV 26288-0000  
C00005856

HANEY BROS. TRUCKING, CO, INC.  
305 CHESTNUT HILL RD.  
SUMMERSVILLE WV 26651-0000  
C00000024

HANNAH & ASSOCIATES, INC.  
P. O. BOX 2058  
ELKINS WV 26241-0000  
C00005533

HANNAH CLEAR CUTTING, LLC  
RR 1, BOX 354  
DELBARTON WV 25670-0000  
C00006711

HANOVER CONTRACTING CO., LLC  
HC 68, BOX 456  
HANOVER WV 24839-0000  
C00006720

HANOVER RESOURCES, LLC  
P O BX 2268 476 RAGLAND 2  
BECKLEY WV 25801-0000  
C00005284

HAPPY TRUCKING  
P. O. BOX 701  
McCARR KY 41544-0000  
C00005258

HARCO TRUCKING CO., INC.  
P. O. BOX 557  
SHINNSTON WV 26431-0000  
C00005573

HARD TIMES TRUCKING  
P. O. BOX 96  
RED JACKET WV 25692-0000  
C00005783

HARD TIMES TRUCKING, INC.  
P. O. BOX 1099  
GILBERT WV 25621-0000  
C00008707

HARLESS, INC.  
1551 CLEARFORK CREEK RD.  
BASTIAN VA 24314-0000  
C00008721

HARMAC, INC.  
P. O. BOX 104  
WINIFREDE WV 25214-0000  
C00000146

HARMAN TRUCKING  
P. O. BOX 1207  
RICHLANDS VA 24641-0000  
C00008600

HARRISON WESTERN CONST. CORP.  
1208 QUAIL ST.  
LAKEWOOD CO 80215-0000  
C00006685

HARRY J. BENSON & SONS, INC.  
ROUTE 1 BOX 156-C  
PHILIPPI WV 26416-0000  
C00000007

HARSH SERVICES, INC.  
2700 LITTLE SANDY RD.  
BRUCETON MILLS WV 26525-0000  
C00006645

HARTMAN & HARTMAN, INC.  
67 SEAL ROAD  
EIGHTY FOUR PA 15330-1828  
C00001269

HARTMAN TRUCKING, LLC  
19151 MOUNTAINEER DR.  
SENECA ROCKS WV 26884-0000  
C00004691

HARTZLER TRUCKING, LLC  
2717 WILLIAMSPORT RD.  
BURLINGTON WV 26710-0000  
C00008528

HARVEY MINE & SAFETY TRNG, LLC  
214 PLESSINGERS LANE  
OAKLAND MD 21550-0000  
C00008518

HARVEY TRUCKING, INC.  
5383 ASHFORD NELLIS RD.  
ASHFORD WV 25009-0000  
C00001114

HATCH MOTT MacDONALD  
1001 CORP. DR, SUITE 100  
CANONSBURG PA 15317-0000  
C00005358

HAWKEYE CONTRACTING CO., LLC  
P.O. BOX 1200  
ROBINSON CREEK KY 41560-0000  
C00005343

HAWKEYE TRUCKING, INC.  
4144 POSSUM TROT RD.  
LEBURN KY 41831-0000  
C00005452

HAZ-TECH ENVIRONMENTAL, LLC  
401 GRASSLICK RD.  
RIPLEY WV 25271-0000  
C00008601

HEADWATERS PLANT SERVICES, INC  
4043 N. EUCLID AVE  
BAYCITY MI 48706-0000  
C00008681

HEARTLAND GROUP HOLDINGS, LLC  
4001 EAST FIFTH AVE.  
COLUMBUS OH 43219-0000  
C00008656

HEAVY TRUCK TRANSPORT, LLC  
P. O. BOX 165  
LANSING WV 25862-0000  
C00008554

HEETER CONSTRUCTION, INC.  
513 CHARLESTON ROAD  
SPENCER WV 25276-0000  
C00007119

HEINTZMANN CORP. & HEITECH  
P. O. BOX 301  
CEDAR BLUFF VA 24609-0000  
C00005779

HENSLEY CONTRACTING, LLC  
3116 DAVIS RD.  
RUSH KY 41168-0000  
C00006728

HENSLEY TRUCKING  
P O BOX 439  
BELFRY KY 41514-0000  
C00000558

HENSLEY TRUCKING CO  
2075 COON CREEK RD  
SALYERSVILLE KY 41465-0000  
C00007975

HENSON BROTHERS, INC.  
1443 1ST AVE. SO.  
NITRO WV 25143-0000  
C00003013

HERITAGE - CRYSTAL CLEAN, LLC  
2175 POINT BLVD, STE. 375  
ELGIN IL 60123-9211  
C00005764

HERITAGE CONSTRUCTION CO., INC  
PO BOX 1421  
BEAVER WV 25813-0000  
C00006688

HERITAGE EQUIPMENT, INC.  
322 DRY HILL DR.  
BECKLEY WV 25801-0000  
C00005141

HERITAGE TECHNICAL ASSOC, INC.  
P. O. BOX 4510  
CHAPMANVILLE WV 25508-0000  
C00004176

HERNDON BROTHERS, INC.  
180 US HGHWY 90 WEST  
BALDWIN FL 32234-0000  
C00008640

HERRINGTON TRUCKING  
116 BRAND RD.  
MORGANTOWN WV 26505-0000  
C00000081

HERTZ EQUIPMENT RENTAL CORP.  
1000 KRAMER ST.  
SO. CHARLESTON WV 25309-0000  
C00005818

HI-LINE CO., INC.  
P. O. BOX 930  
BEAVER WV 25813-0000  
C00002182

HI-TECH CONSTRUCTION CO., INC.  
P. O. BOX 8601  
SOUTH CHARLESTON WV 25303-0000  
C00001488

HICKMAN ELECTRICAL CORP.  
701 N. 3RD STREET  
SUTTON WV 26601-0000  
C00003914

HICKS STEAM CLEANING  
P. O. BOX 415  
MAN WV 25635-0000  
C00006670

HICKS WELDING  
P. O. BOX 227  
LANSING WV 25862-0000  
C00005508

HIGGINS HAULING CO., INC.  
338 SY HUFFMAN HILL  
WAYNESBURG PA 15370-0000  
C00006724

HIGH LINE SERVICES, LLC  
113 GOFF MOUNTAIN RD.  
CROSS LANES WV 25313-0000  
C00005881

HIGH POINT TRADING, LLC  
1644 BLUE HORIZON DR.  
MORGANTOWN WV 26501-0000  
C00005711

HIGH VOLTAGE, INC.  
P. O. BOX 203  
RUSH KY 41168-0000  
C00005252

HIGHLAND COMMUNICATIONS, INC.  
P. O. BOX 790  
PRESTONSBURG KY 41653-0000  
C00006570

HIGHWALL MINER MOVERS, LLC  
P. O. BOX 208  
LENORE WV 25670-0000  
C00008514

HIGHWAY EQUIPMENT CO.  
22035 PERRY HIGHWAY  
ZELIENOPLE PA 16063-0000  
C00000870

HILLS FUEL TRUCKING, INC.  
P. O. BOX 148  
FRIES VA 24330-0000  
C00006770

HILLS TRUCKING CO.  
P.O. BOX 148  
FRIES VA 24330-0000  
C00001297

HILLSBOROUGH CONVEYOR SERVICE  
1553 E. NATIONAL PIKE  
SCENERY HILL PA 15360-0000  
C00008588

HILLSIDE TRUCKING, INC.  
319 E. MAIN ST.  
KINGWOOD WV 26537-0000  
C00002912

HILLTOP ENERGY, INC.  
6978 LINDENTREE RD. NE  
MINERAL CITY OH 44656-0000  
C00005503

HINERMAN EXCAVATING CO.  
P.O. BOX 66  
BLACKSVILLE WV 26521-0000  
C00001736

HINKLE TRUCKING CO.  
P. O. BOX 65  
CIRCLEVILLE WV 26804-0000  
C00001863

HOFFMANN, INC.  
6001 49TH STREET SOUTH  
MUSCATINE IA 52761-0000  
C00007277

HOLBERT TRUCKING  
P. O. BOX 247  
DILLINER PA 15237-0000  
C00003170

HOLMES TRUCKING CO.  
P.O. BOX 542  
CEDAR GROVE WV 25039-0000  
C00001743

HONEY BEE TRUCKING, INC.  
BOX 456  
PANTHER WV 24872-0000  
C00008576

HOPKINS, INC.  
9653 TEAYS VALLEY RD.  
SCOTT DEPOT WV 25560-0000  
C00002970

HORN & ASSOCIATES, INC.  
216 N. MAIN ST.  
WINCHESTER KY 40391-1516  
C00004418

HOSCH CO.  
1002 INTERNATIONAL DR.  
OAKDALE PA 15071-9223  
C00001266

HOTSY EQUIPMENT CO.  
2045 WILSON ST.  
DUNBAR WV 25064-0000  
C00001756

HOWARD L. BOWERS CONTRACT. CO.  
P.O. BOX 2249  
WINTERSVILLE OH 43953-0000  
C00001237

HRANEC CORPORATION  
763 ROUTE 21  
UNIONTOWN PA 15401-0000  
C00005568

HUDSON GIANT TIRES INC.  
P. O. BOX 269  
PAINTSVILLE KY 41240-0000  
C00006703

HUFFMAN LOGGING, INC.  
3408 FRANKLIN PIKE  
PETERSBURG WV 26847-0000  
C00005643

HUFFMAN TRUCKING  
188 SPRUCE RUN ROAD  
SUMMERSVILLE WV 26651-0000  
C00000957

HUGHES CONSTRUCTION  
2112 SAND HILL ROAD  
WHEELING WV 26003-0000  
C00008550

HUGHES SUPPLY CO.  
300 RURAL ACRES DRIVE  
BECKLEY WV 25801-0000  
C00004775

HUGHES SUPPLY HD SUPPLY WTRWKS  
98 BLACK BETSY BOTTOM RD.  
POCA WV 25159-0000  
C00002645

HULCHER SERVICES, INC.  
611 KIMBERLY DR.  
DENTON TX 76208-0000  
C00006799

HUNHAR EXCAVATING, LLC  
1698 LOWELL RD.  
PENCE SPRINGS WV 24962-0000  
C00005526

HUNT & COMPANY INC.  
95 MESA DR.  
ST ALBANS WV 25177-0000  
C00008646

HUNTER TRUCKING, INC.  
P. O. BOX 1248  
BECKLEY WV 25802-0000  
C00004141

HURBERRIES MINE & AUTO SUPPLY  
PO BOX 210  
COEBURN VA 24230-0000  
C00001939

HURLEY CONSTRUCTION  
PO BOX 141  
MT. CARBON WV 25139-0000  
C00003521

HUTCHINSON BORTON, LC  
P. O. BOX 2108  
HUTCHINSON KS 67504-2108  
C00006541

HYRE'S WELL & PUMP SERVICE LLC  
P. O. BOX 156  
ROCK CAVE WV 26234-0000  
C00005588

I. P. I., INC.  
6211 FRAME ROAD SUITE A  
ELKVIEW WV 25071-0000  
C00004467

I. V. S. HYDRO, INC.  
P. O. BOX 457  
INSTITUTE WV 25112-0000  
C00007121

ICF BUILDING PRODUCTS LTD, LLC  
15166 HOOPER RIDGE RD.  
MILLFIELD OH 45761-0000  
C00006486

IDDINGS TRUCKING, INC.  
741 BLUE KNOB RD  
MARIETTA OH 45750-0000  
C00005635

IMPAQ INDUSTRIAL SERVICE, INC.  
P. O. BOX 306  
FLEMINGTON WV 26347-0000  
C00006534

INDEPENDENCE COAL CO.  
782 ROBINSON CREEK RD.  
MADISON WV 25130-0000  
C00004706



INDEPENDENCE EXCAVATING, INC.  
5720 SCHAAF RD.  
INDEPENDENCE OH 44131-0000  
C00008577

INDUSTRIAL CONTRACTING  
P. O. BOX 2648  
FAIRMONT WV 26555-2648  
C00000030

INDUSTRIAL ELEVATOR CO., INC.  
P.O. BOX 262  
CECIL PA 15321-0000  
C00000954

INDUSTRIAL MACHINE TRANS., INC  
165 N CASE AVENUE  
AKRON OH 44305-0000  
C00008543

INDUSTRIAL MAINTENANCE SERVICE  
8579 BUCKHANNON ROAD  
VOLGA WV 26238-0000  
C00005562

INDUSTRIAL RESOURCES, INC.  
P. O. BOX 2648  
FAIRMONT WV 26555-2648  
C00006772

INDUSTRIAL SILOSOURCE, INC.  
PO BOX 276  
WILLIAMSTOWN WV 26187-0000  
C00004431

INDUSTRIAL SUPPLY SOLUTINS INC  
P. O. BOX 11209  
CHARLESTON WV 25339-0000  
C00006643

INSTANT GROWTH HYDROSEEDNG LLC  
140 VIP DR.  
MASONTOWN WV 26542-0000  
C00005959

INTERSTATE CHEM. CO., INC.  
1216 US HIGHWAY 19 N.  
JANE LEW WV 26378-0000  
C00000665

INTERSTATE ENTERPRISES, INC.  
210 MORGANZA RD  
CANONSBURG PA 15317-0000  
C00006528

IRON CITY INDUSTRIAL CLEANING  
PO BOX 5361  
PITTSBURGH PA 15206-0000  
C00006708

IRON COAT PAINTING & MAINT INC  
5710 W. 221ST AVE.  
LOWELL IN 46356-0000  
C00006638

IRON TIGER ENTERPRISES, LLC  
607 LOWER SANDLICK RD.  
BECKLEY WV 25801-0000  
C00006747

IRVIN CONSTRUCTION SERV., INC.  
252 CINNAMON RUN  
WYTHEVILLE VA 24382-0000  
C00005083

IRWIN MINE AND TUNNELING SPPLY  
9953 BROADWAY, BOX 409  
IRWIN PA 15642-0000  
C00005876

J-ROD TRUCKING  
348 COAL HOLLOW RD  
PIKEVILLE KY 41501-0000  
C00007955

J. & A. TRUCKING, LLC  
13616 BACK MTN. RD.  
DURBIN WV 26264-0000  
C00005575

J. & D. EXPLOSIVES, INC.  
198 INDUSTRIAL PARK RD  
MEYERSDALE PA 15552-0000  
C00003304

J. & E. TRUCKING, INC.  
273 HICKS LANE  
CHARLESTON WV 25306-0000  
C00006223

J. & G. SEEDING, INC.  
138 LITTLE CREEK RD.  
CABIN CREEK WV 25035-8014  
C00001381

J. & H. CONTRACTING, INC.  
P. O. BOX 600  
TAZEWELL VA 24651-0600  
C00005608

J. & J. CLEARING  
P. O. BOX 56  
MT. LOOKOUT WV 26678-0000  
C00006572

J. & J. DRYWALL INC  
11 PIKE DRIVE  
FAIRMONT WV 26554-0000  
C00005719

J. & J. ELECTRICAL SERV., LLC  
256 CAMP RIDGE ROAD  
WORTHINGTON WV 26591-0000  
C00007225

J. & J. TRUCKING SERVICES INC.  
P. O. BOX 130  
DAVID KY 41616-0000  
C00006668

J. & K. ERECTION CO., INC.  
P. O. BOX 1154  
McMURRAY PA 15317-0000  
C00001673

J. & M. TRUCKING  
P. O. BOX 1923  
GRUNDY VA 24614-0000  
C00006794

J. & M. TRUCKING, INC.  
10077 ST. RT. 1  
ARGILLITE KY 41121-0000  
C00006566

J. & M. WELDING  
145 CORNWALL LANE  
HARROGATE TN 37752-0000  
C00008585

J. & R. PORTABLE TOILETS, INC.  
40 UPTON CRK. RD.  
SPURLOCKVILLE WV 25565-0000  
C00006542

J. & R. REPAIRS, INC.  
P. O. BOX 290  
DANVILLE WV 25053-0000  
C00004288

J. & S. DRILLING, INC.  
PO BOX 73  
CAMDEN-ON-GAULEY WV 26208-0000  
C00002674

J. & S. LEASING  
171 BEECH BRANCH RD  
DAVIN WV 25617-0000  
C00003015

J. & T. COAL COMPANY  
P. O. BOX 480  
IAEGER WV 24844-0480  
C00006360

J. & T. CONTRACTING, INC.  
P. O. BOX 500  
CEDAR GROVE WV 25039-0000  
C00006046

J. & T. LEASING & CONTRACTING  
1212 McCLELLAN HWY  
HARTS WV 25524-0000  
C00005930

J. & T. TRKG & EXCAVATING, INC  
P. O. BOX 262  
IKES FORK WV 24845-0000  
C00005621

J. & W. EXCAVATING, INC.  
3334 WESTERNPORT RD.  
WESTERNPORT MD 21562-0000  
C00005969

J. A. R. TRUCKING COMPANY  
1568 COLDWATER RD.  
INEZ KY 41224-0000  
C00007591

J. B. MECHANICAL, INC.  
1071 MILFORD DR.  
BETHEL PARK PA 15102-0000  
C00006727

J. C. ELECTRIC CO., INC.  
P. O. BOX 1099  
BEAVER WV 25813-0000  
C00001653

J. F. & M. CO.  
1632 EIGHTH AVE.  
HUNTINGTON WV 25703-0000  
C00004946

J. H. FLETCHER & CO.  
402 HIGH ST.  
HUNTINGTON WV 25722-0000  
C00008673

J. H. WATER SYSTEMS, INC.  
189 EISAMAN RD.  
IRWIN PA 15642-0000  
C00006848

J. L. KNIGHT, JR.  
101 21ST STREET  
DUNBAR WV 25064-0000  
C00002639

J. L. MACHINE & TOOL, INC.  
514 TYRONE ROAD  
MORGANTOWN WV 26508-0000  
C00001824

J. L. PRETZEL CONTRACTING, LLC  
PO BOX 240  
BRUCETON MILLS WV 26525-0000  
C00006767

J. L. SERVICES  
P. O. BOX 406  
FAIRVIEW WV 26570-0000  
C00006489

J. P. TECHNICAL SVCS. INC.  
82 OSBORNE RD.  
LONDON KY 40741-0000  
C00006056

J. R. CONTRACTING, LLC  
PO BX 315 - 810 RT. 519  
EIGHTY FOUR PA 15330-0000  
C00005951

J. R. H. TRUCKING, LTD.  
4001 SHADYBROOK CIRCLE  
MORGANTOWN WV 26508-0000  
C00000798

J. S. T., INC.  
P. O. BOX 646  
GILBERT WV 25621-0000  
C00006099

J. T. C. TRUCKING, LLC  
456 JUDGE WILLIAMS RD.  
SALYERSVILLE KY 41465-0000  
C00006608

J. TAYLOR CONTRACTING, INC.  
HC 71, BOX 81B  
WHARNCLIFFE WV 25651-9702  
C00005996

J. TENNANT TRUCKING, INC.  
P. O. BOX 118  
MT. MORRIS PA 15349-0000  
C00001189

JABO SUPPLY CORP.  
5164 BRALEY ST.  
HUNTINGTON WV 25707-0000  
C00003256

JACK A. HAMILTON & ASSOC., INC  
342 HIGH ST, PO BOX 471  
FLUSHING OH 43977-0000  
C00006589

JACK COMBS  
P. O. BOX 1667  
SALYERSVILLE KY 41465-0000  
C00008106

JACK DECKER, CONTRACTOR  
216 1/2 MAPLEWOOD DRIVE  
FAIRMONT WV 26554-0000  
C00001851

JACOB TRUCKING  
HCR 68, BOX 37  
NORTH SPRINGS WV 24869-0000  
C00007124

JAG COAL SERVICES, LLC  
P. O. BOX 368  
HAMLIN WV 25523-0000  
C00006823

JAMES G. SLUSHER  
981 PHIPPS FORK RD.  
SALYERSVILLE KY 41465-0000  
C00006590

JAMES PAUGH TRUCKING  
192 WARD MEADOW LANE  
SWANTON MD 21561-0000  
C00004154

JAMES RIVER EQUIPMENT VA, LLC  
11047 LEADBETTER RD  
ASHLAND VA 23005-0000  
C00006784

JAMES RUNYON JR. TRUCKING CO.  
RT. 1, BOX 282-C  
DELBARTON WV 25670-0000  
C00002748

JANE LEE ENTERPRISES, INC.  
P. O. BOX 1352  
OAK HILL WV 25901-0000  
C00003541

JAR-BET LEASING, INC.  
P.O. BOX 198  
PREMIER WV 24878-0000  
C00006005

JASON HANNAH LUMBER CO.  
RT. 3, BOX 227A  
DELBARTON WV 25670-0000  
C00005603

JAUNT, INC.  
P.O. BOX 626  
CHAPMANVILLE WV 25508-0000  
C00001897

JAVINS CORPORATION  
2000 MORGANTOWN IND PARK  
MORGANTOWN WV 26501-0000  
C00006473

JAYDEN ENTERPRISES, LLC  
RT. 3, BOX 227-A  
DELBARTON WV 25670-0000  
C00007752

JBLCO., INC.  
1040 DUTCH VALLEY DR.  
KNOXVILLE TN 37918-0000  
C00006789

JD'S TRUCKING & EXCAVATING INC  
4641 GREENBRIER MTN. RD.  
PANTHER WV 24872-0000  
C00006367

JEFF MINING CO.  
166 SNUFFER ST.  
SCARBRO WV 25917-0000  
C00001873

JEFFERDS CORP.  
P. O. BOX 757  
ST. ALBANS WV 25177-0000  
C00002712

JEFFERY WELDING  
204 JUSTICE AVE.  
LOGAN WV 25601-0000  
C00008728

JENNA'S CRANE SERVICE, INC.  
BOX 399  
GILBERT WV 25621-0000  
C00006234

JENNCHEM  
3960 MOUNTVILLE RD.  
GLASTER OH 45732-0000  
C00006673

JENNIFER SMITH TRUCKING  
P. O. BOX 131  
RICHLANDS VA 24641-0000  
C00005455

JENNIFER TRUCKING CO.  
HCR 60, BOX 8  
MOHAWK WV 24862-9410  
C00002834

JENNINGS EXCAVATING, INC.  
2255 N. MOUNTAINEER HWY  
NEWBURG WV 26410-0000  
C00004928

JERMCO TRUCKING  
P. O. BOX 13  
LEIVASY WV 26676-0000  
C00006890

JERRCO, INC.  
5547 CREEK HILL RD.  
ST. PAUL VA 24283-0000  
C00005978

JERRY'S SALVAGE, LLC  
P. O. BOX 35  
HORNER WV 26372-0000  
C00005243

JESSICA TRUCKING  
32 SAWMILL RD.  
PINSONFORK KY 41555-0000  
C00007621

JIM BURDETTE CONTRACTING INC.  
P. O. BOX 354  
SUMMERSVILLE WV 26651-0000  
C00005607

JIM CONSTRUCTION, INC.  
P. O. BOX 3926  
CHARLESTON WV 25339-0000  
C00006499

JIMBO TRUCKING, LLC  
P.O. BOX 142  
LIZEMORE WV 25125-0142  
C00006104

JOE HATFIELD TRANSPORT, INC.  
P. O. BOX 114  
RED JACKET WV 25692-0000  
C00006445

JOE HUNT & ASSOCIATES, INC.  
68011 VINEYARD RD  
ST CLAIRVILLE OH 43950-0000  
C00008662

JOEY HUNLEY TRUCKING, INC.  
624 BRUSHY FORK RD.  
SALYERSVILLE KY 41465-0000  
C00006593

JOEY'S CONSTRUCTION  
P. O. BOX 31  
SIDNEY KY 41564-0000  
C00005665

JOEYS CONTRACTING INC  
13719 HWY 1690  
LOUISA KY 41230-0000  
C00007969

JOHN G. RISNER (TRKG)  
7301 EAST MOUNTAIN PKWY  
SALYERSVILLE KY 41465-0000  
C00006769

JOHNNIE L. BOSTON  
461 BOSTON DRIVE  
PENNSBORO WV 26415-0000  
C00008682

JOHNNY CLARK TRUCKING  
P. O. BOX 247  
CEDAR GROVE WV 25039-0000  
C00006260

JOHNSON BOILER WORKS, INC.  
53 MARSHALL STREET  
BENWOOD WV 26031-0000  
C00001224

JOHNSON INDUSTRIES, INC.  
101 PINE FORK  
PIKEVILLE WV 41501-0000  
C00006459

JOHNSON RAILWAY SERVICE  
198 NORTH MAIN STREET  
CORNELIA GA 30531-0000  
C00000233

JOHNSON SERVICE GROUP, INC.  
660 SENTRY PRKWY, #220  
BLUE BELL PA 19422-0000  
C00008709

JONES TRUCKING, INC.  
517 SHADYSIDE RD  
ELK GARDEN WV 26717-0000  
C00000072

JORDAN FAMILY WELDING, INC.  
4643 DONITHON RD.  
LOUISA KY 41230-0000  
C00008668

JUSTICE BRUCE  
BOX 185  
VARNEY WV 25696-0000  
C00006468

JUSTICE HIGHWALL MINING, INC.  
818 NORTH EISENHOWER DR  
BECKLEY WV 25802-0000  
C00008611

JUSTICE LAND SURVEYING & ENGIN  
P.O. BOX 565  
BETSY LANE KY 41605-0565  
c00002146

K & R SERVICES, INC  
PO BOX 507  
WAYNESBURG PA 15370-0000  
C00006860

K&K STEAM CLEANING & CONTRACT.  
667 NEW CAMP ROAD  
SOUTH WILLIAMSON KY 41503-0000  
C00005871

K-MOTION TRANSPORT, LLC  
PO BOX 1099  
GILBERT WV 25621-0000  
C00008224

K. & K. REPAIR & CONSTRUCTION  
1202 Anchorage Circle  
VANSANT VA 24656-0000  
C00004689

K. & L. ENTERPRISES  
P.O. BOX 348  
JOLO WV 24850-0000  
C00006413

K. & L. LEASING, INC.  
80 BEECH BRANCH ROAD  
DAVIN WV 25617-0000  
C00006347

K. C. TRANSPORT, INC.  
P.O. BOX 69  
GILBERT WV 25621-0000  
C00006354

K. DOLAN CORPORATION  
P. O. BOX 175  
BLAIRSVILLE PA 15717-0000  
C00007257

K. W. REESE, INC.  
P. O. BOX 298  
MERCERSBURG PA 17236-0000  
C00003587

K.P. TRUCKING LLC  
4561 GREASY CREEK  
SHELBIANA KY 41562-0000  
C00008056

K/M SPCLTY SYS dba LUBRCTN SYS  
4998 D ELK RIVER RD SO  
ELKVIEW WV 25071-0000  
C00003678

KALE TRUCKING, INC.  
1 JAIN DRIVE  
CROSS LANES WV 25313-0000  
C00001950

KALKREUTH ROOFING/SHEET METAL  
53 - 14TH STREET  
WHEELING WV 26003-0000  
C00003061

KAMCO TRANSPORT, INC.  
RT. 2 BOX 295  
DELBARTON WV 25670-0000  
C00003675

KANAWHA CRANE & CONSTR., INC.  
13702 NANCY AVENUE  
CHARLESTON WV 25315-0000  
C00003497

KANAWHA RIVER TERMINALS  
P.O. BOX 308  
CEREDO WV 25507-0000  
C00006261

KANAWHA SCALES & SYSTEMS, INC.  
P. O. BOX 569  
POCA WV 25159-0000  
C00000903

KANAWHA STONE CO., INC.  
P. O. BOX 503  
NITRO WV 25143-0000  
C00001732

KANAWHA TRUCKING, INC.  
P.O. BOX 813  
SUMMERSVILLE WV 26651-0000  
C00006335

KANAWHA VALLEY CONSTRUCTION  
P. O. BOX 5276  
CHARLESTON WV 25361-0000  
c00004145

KANAWHA VALLEY MAINTENANCE,LLC  
PO OX 60009  
CHARLESTON WV 25311-0000  
C00007910

KAT-RAN ENTERPRISES  
P. O. BOX 128  
McCARR KY 41544-0000  
C00006538

KATS CLEANING  
P. O. BOX 43  
VERNER WV 25658-0000  
C00008030

KAYLA TRUCKING  
4228 LOGGY BOTTOM RD  
PILGRIM KNOB VA 24634-0000  
C00008057

KELLEY TRUCKING CO., INC.  
HC 70, BOX 27  
HELVETIA WV 26224-9503  
C00000805

KELLI CORP.  
3075 POINT MARION RD.  
MORGANTOWN WV 26505-0000  
c00007763

KELLY SURVEYING  
P.O. BOX 254  
DAILEY WV 26259-0000  
C00006448

KELTON HOWARD TRUCKING  
14119 KY RT 825  
OIL SPRINGS KY 41238-0000  
C00007964

KEMPER EQUIPMENT, INC.  
5051 HORSESHOE PKE ST 200  
HONEY BROOK PA 19344-0000  
C00007780

KEN & COY ROCK, INC.  
P.O. BOX 1840  
PINEVILLE WV 24874-0000  
C00006241

KEN'S TOWING AND SERVICE, LLC  
PO BOX 3845  
PIKEVILLE KY 41502-0000  
C00008619

KENNETH COMBS REPAIR  
212 SENECA CIRCLE  
WINFIELD WV 25213-0000  
C00001937

KENNY A. BURGESS CONSTR., LLC  
245 Bible Church Rd  
NEW CREEK WV 26743-7005  
C00004058

KENTUCKY OIL & REFINERY  
156 KENTUCKY OIL VILLAGE  
BETSY LANE KY 41605-0000  
C00004965

KENZIE TRUCKING  
P. O. BOX 71  
WAR WV 24892-0000  
C00006750

KESCO, INC.  
215 SOUTH MAIN ST. STE 2  
ZELIENOPLE PA 16063-0000  
C00008230

KESSLER TRUCKING, INC.  
P.O. BOX 949  
ELKINS WV 26241-0000  
C00006084

KETCHEM CONSTRUCTION CO.  
105 KETCHEM LANE  
WAYNESBURG PA 15370-0000  
C00006462

KEVIN MCGUIRE TRUCKING  
24264 WALDEN ROAD  
ABINGDON VA 24210-0000  
C00008261

KEVIN MORRIS EXCAVATING  
49 ELIZABETH DRIVE  
SMITHFIELD PA 15478-0000  
C00008036

KEVIN STRADER TRUCKING  
600 BAILES ROAD  
NETTIE WV 26681-0000  
C00002594

KEY ENERGY SERVICES, LLC  
888 OAKWOOD RD SUITE 320  
CHARLESTON WV 25314-0000  
C00007913

KEY POINT MINING LLC  
900 KEY POINT DRIVE  
SUMMERSVILLE WV 26651-0000  
C00006299

KEY TELEPHONE & SECURITY  
PO BOX 796  
OAK HILL WV 25901-0000  
C00005857

KEYROCK ENERGY INC.  
P. O. BOX 1070  
BEAVER WV 25813-0000  
C00003518

KIAH CREEK TRANSPORT, LLC  
PO BOX 190  
LOVELY KY 41231-0000  
C00005947

KING COAL TRUCKING, LLC  
28967 RT. 52  
FORT GAY WV 25514-0000  
C00005640

KING TRUCKING & WRECKER SERV.  
PO BOX 367  
CLAY WV 25043-0000  
C00001744

KING'S AUTO GLASS  
1008 LAFAYETTE AVE  
MOUNDSVILLE WV 26041-0000  
C00004836

KING'S TIRE SERVICE  
P. O. BOX 3511  
BLUEWELL WV 24701-0000  
C00000435

KIRK TRUCKING CO., INC.  
PO BOX 357  
KERMIT WV 25674-0000  
C00004197

KITTLE HAULING & SUPPLY CO.  
803 BROWN STREET  
MOUNDSVILLE WV 26041-0000  
C00003778

KNL, INC  
114 FOXBOROUGH STREET  
N. TAZEWELL VA 24630-0000  
C00007828

KOKOSING CONSTRUCTION CO., INC  
17531 WATERFORD ROAD  
FREDERICK OH 43019-0000  
C00008140

KOORSEN FIRE AND SECURITY, INC  
2719 NORTH ARLINGTON AVE  
INDIANAPOLIS IN 46218-0000  
C00008105

KRIS-CRETE CONTRACTING, INC  
3872 Central Ave  
SHADYSIDE OH 43947-0000  
C00007827

KRIST DOOR SERVICE, INC.  
P.O. BOX 4405  
CHAPMANVILLE WV 25508-0000  
C00004177

KROFF CHEMICAL CO., INC.  
12 FEDERAL STREET  
PITTSBURGH PA 15212-0000  
C00006285

KROFF FACILITIES SERVICES, INC.  
12 FEDERAL ST 1 N SHR 450  
PITTSBURGH PA 15212-0000  
C00008181

KRYSTAL CLINE TRUCKING  
HC 64 BOX 824  
WELCH WV 24801-0000  
C00006884

KSD ENTERPRISES, LLC  
P.O. BOX 747  
CLARKSBURG WV 26302-0000  
C00006388

KUCERA PLUMB, HEATING&COOLING  
4150 CENTRAL AVENUE  
SHADYSIDE OH 43947-0000  
C00008144

L & JW TRUCKING, LLC  
PO BOX 145  
GREENBANK WV 24944-0000  
C00007785

L. & D. TRUCKING  
P. O. BOX 28  
STOLLINGS WV 25646-0000  
C00004864

L. & D. WELL SERVICES, INC.  
P.O. BOX 1192  
VANSANT VA 24656-0000  
C00008207

L. & L. CONSTRUCTION CO., INC.  
P. O. BOX 1865  
LEBANON VA 24266-0000  
C00002881

L. & L. TRUCKING & CONSTR, INC  
POST OFFICE BOX 480  
HANOVER WV 24844-0480  
C00007532

L. & T. TRUCKING  
32046 RED HILL ROAD  
LANGSVILLE OH 45741-0000  
C00007918

L. ADKINS OIL, INC.  
P.O. BOX 190  
CRAIGSVILLE WV 26205-0000  
C00008201

L. AND D. CONTRACTORS  
100 VILLAGE DRIVE STE 200  
FAIRMONT WV 26554-0000  
C00006942

L. D. HANNA & SON, INC.  
104 SKYLINE DR.  
LEWISBURG WV 24901-0000  
C00005948

L. G. HETAGER DRILLING, INC.  
1857 WOODLAND AVE. EXT.  
PUNXSUTAWNEY PA 15767-0000  
C00005497

L. J. HUGHES & SONS  
320 TURNPIKE ROAD  
SUMMERSVILLE WV 26651-0000  
C00001231

L. M. CLAY TRUCKING  
4187 GATEWOOD ROAD  
FAYETTEVILLE WV 25840-9741  
C00000539

L. R. DANIELS TRANSPORTATN INC  
12030 PAUL COFFEY BLVD.  
ASHLAND KY 41102-0000  
C00006000

L. S. M. EXCAVATING, LLC  
PO BOX 129  
FREEBURN KY 41528-0000  
C00008306

L.W. MINE SERVICES LLC  
PO BOX 428  
KINGMONT WV 26578-0000  
C00007933

LADY H CONSULTING SERVICES  
PO BOX 540  
FAYETTEVILLE WV 25840-0000  
C00007149

LAMBERT CONSTRUCTION  
3488 JOHN NASH BLVD  
BLUEFIELD WV 24701-0000  
C00007788

LANDIS TRUCKING  
9024 GLADES PIKE  
BERLIN PA 15530-0000  
C00004157

LANE ENTERPRISES, INC  
3905 HARTZDALE DR STE 514  
CAMP HILL PA 17011-0000  
C00007940

LANE SERVICE ENTERPRISES, INC.  
P. O. BOX 205  
STANAFORD WV 25927-0000  
C00002527

LANG CONSTRUCTION, INC.  
BOX 86  
WAR WV 24892-0000  
C00004749

LARRY POZELL LANDSCAPING  
490 FRONTAGE DRIVE  
MOUNDSVILLE WV 26041-0000  
C00007620

LARRY SKAGGS TRUCKING, LLC  
216 PEACH DRIVE  
OLIVE HILL KY 41164-0000  
C00006970

LARRY'S WELDING INC  
76 CRAFT DRIVE  
SUTTON WV 26601-0000  
C00007398

LAURITA EXCAVATING, INC.  
302 DENTS RUN RD.  
MORGANTOWN WV 26501-0000  
C00000084

LAY'S MANUFACTURING  
PO BOX 457  
MT. VERNON IL 62864-0000  
C00003554

LAYNE CHRISTENSEN CO.  
1800 Hughes Landing Blvd  
THE WOODLANDS TX 77380-0000  
C00005195

LEA TRUCKING  
114 GRIMM ROAD  
KINGSFORT TN 37663-0000  
C00008043

LEE MAIN EXCAVATING  
258 DAYS RUN ROAD  
FAIRVIEW WV 26570-0000  
C00000751

LEE REGER BUILDS, INC.  
P.O. BOX 1872  
SHINNSTON WV 26431-0000  
C00006461

LEE SARTIN TRUCKING CO., INC.  
P.O. BOX 968  
KERMIT WV 25674-0000  
C00000406

LEE SUPPLY CO., INC.  
P. O. BOX 35  
CHARLEROI PA 15022-0000  
C00002868

LEROY E. MYERS, INC  
700 FREDERICK STREET  
HAGERSTOWN MD 21740-0000  
C00007858

LESLIE EQUIPMENT CO.  
PO BOX 629  
COWEN WV 26206-0000  
C00002102

LESTER'S EXCAVATING INC.  
257 FOUNDATION FORK  
SIMON WV 24882-0000  
C00008151

LEWIS-GOETZ AND COMPANY, INC.  
650 WASHINGTON RD.STE 500  
PITTSBURGH PA 15228-0000  
C00007469

LIBERTY CONSTRUCTION SER., LLC  
PO BOX 100339  
BIRMINGHAM AL 35242-0000  
C00008253

LIBERTY TANK LINES, LLC  
P. O. BOX 3621  
CHARLESTON WV 25336-0000  
C00006810

LIGHTNING CONTRACT SERVICE INC  
P.O. BOX 4544  
CHAPMANVILLE WV 25508-0000  
C00004445

LINCAR, INC.  
P. O. BOX 1891  
GRUNDY VA 24614-0000  
C00004690

LINCOLN CONTRACTING & EQUIP CO  
P. O. BOX 96  
BOSWELL PA 15531-0000  
C00000130

LINCOLN LEASING, INC.  
P. O. BOX 368  
HAMLIN WV 25523-0000  
c00004335

LIQUI-SOL, LLC  
PO BOX 648  
WHITEVILLE WV 25209-0000  
C00008304

LISA GARRETT HSEKEEP. SERV INC  
258 CANTERBURY ROAD  
FAYETTEVILLE WV 25840-0000  
C00008264

LITTLE BEAR TRUCKING, INC.  
PO BOX 622  
PANTHER WV 24872-0000  
C00007628

LITTLE BEN TRUCKING, INC.  
P.O. BOX 202  
BARTLEY WV 24813-0000  
C00003070

LITTLE JAKE CONSTRUCTION INC.  
P.O. BOX 768  
GRUNDY VA 24614-0000  
C00006270

LITTLE JOE TRUCKING  
RT. 2 BOX 295  
DELBARTON WV 25670-0000  
C00000595

LITTLE L TRUCKING  
HC 64 BOX 414  
IAEGER WV 24844-0000  
C00008042

LITTLE T TRUCKING  
HC 68 BOX 931  
HANOVER WV 24839-0000  
C00007741

LIVINGOOD EQUIPMENT, LLC  
PO BOX 789  
GILBERT WV 25621-0000  
C00008274

LLOYD'S ELECTRONICS, INC.  
P.O. BOX 250  
MILLWOOD WV 25262-0000  
C00003272

LOGAN AUTO TRIM AND GLASS  
P.O. BOX 266  
LOGAN WV 25601-0000  
C00002710

LOGAN CORPORATION  
20 MCJUNKIN ROAD  
NITRO WV 25143-2506  
C00002614

LOGAN GRACE TRUCKING  
HC 61 BOX 42  
PAYNESVILLE WV 24873-0000  
C00008008

LOGAN UG FIRE SUPPRESSION, LLC  
20 MCJUNKIN ROAD  
NITRO WV 25143-0000  
C00008311



LOGAN WATER CARE  
P. O. BOX 425  
STOLLINGS WV 25646-0000  
C00001904

LOGI-TEC, INC  
PO BOX 579  
MURRYSVILLE PA 15668-0000  
C00007916

LONA SUSAN HELTON  
5648 LICKCREEK ROAD  
SALYERSVILLE KY 41465-0000  
C00008007

LONE PINE CONSTRUCTION, INC.  
83 LUSK RD  
BENTLEYVILLE PA 15314-0000  
C00002988

LONE WOLF NATURAL RESOURCE SER  
P. O. BOX 56  
NETTIE WV 26681-0000  
C00006496

LONG RUN TRANSPORT (KBR)  
1 JAIN DRIVE  
CROSS LANES WV 25313-0000  
C00004357

LOTS CLEANER, LLC  
ROUTE 1 BOX 75  
WILLIAMSON WV 25661-0000  
C00008231

LOUIS LILLY CONTRACTING, LLC  
PO BOX 1445  
BEAVER WV 25813-0000  
C00007749

LOUISA CONSTRUCTION COMPANY  
P. O. BOX 178  
LOUISA KY 41230-0000  
C00005164

LUBURGH INCORPORATED  
4174 EAST PIKE  
ZANESVILLE OH 43701-0000  
C00000915

LUCAS TRUCKING  
1871 SYCAMORE RD.  
PIKEVILLE KY 41501-0000  
C00008615

LUCKY CONSTRUCTION  
PO BOX 1325  
GILBERT WV 25621-0000  
C00008038

LUMBER SALES INC.  
BOX 447  
GILBERT WV 25621-0000  
C00006063

LYKENS EQUIPMENT REPAIR, LLC  
901 CANNON ROAD  
BRUCETON MILLS WV 26525-0000  
C00007745

LYON OIL COMPANY  
114 CENTER STREET  
MADISON WV 25130-0000  
C00008000

M & D TRUCKING  
PO BOX 404  
SURVEYOR WV 25932-0000  
C00008104

M & J EXPLOSIVES, LLC  
PO BOX 1248  
CARLISLE PA 17013-0000  
C00008284

M & K TRUCKING  
8031 STATE HGHWY 194 E  
KIMPER KY 41539-0000  
C00007631

M & P SERVICES, INC.  
818 NORTH EISENHOWER DR  
BECKLEY WV 25802-0000  
C00007681

M & T CONTRACTING INC  
701 CONLEY BRANCH ROAD  
CHAPMANVILLE WV 25508-0000  
C00006903

M. & D. STEAM CLEANING CO.  
P. O. BOX 261  
ACCOVILLE WV 25606-0000  
C00006490

M. & G. TRUCKING, LLC  
70 KILGORE CK  
MILTON WV 25541-0000  
C00006346

M. & H. SERVICES  
201 M&H STREET  
LOGAN WV 25601-0000  
C00007412

M. & H. TRUCKING CO.  
P.O. BOX 1099  
GILBERT WV 25621-0000  
C00000712

M. & J. TRUCKING CO., INC.  
PO BOX 99  
IAEGER WV 24844-0000  
C00000183

M. A. & A. TRUCKING  
HCR 60 BOX 171  
IAEGER WV 24844-0000  
C00004138

M. A. HESTON, INC.  
1131 PLEASANT VALLEY ROAD  
FAIRMONT WV 26554-0000  
C00000510

M. D. TRUCKING, INC.  
5659 KY RT. 850  
HIPPO KY 41653-0000  
C00006567

M. G. C., INC.  
P. O. BOX 115  
BOLT WV 25817-0000  
C00001764

M.C.P. ENTERPRISES LLC  
300 PRESTIGE PARK STE2C  
HURRICANE WV 25526-0000  
C00007854

M.W. PLATT, INC.  
PO BOX 68  
UNIONTOWN PA 15401-0000  
C00008279

MAAN POWER SERVICES, LLC  
P.O. BOX 341  
BRIDGEPORT OH 43912-0000  
C00008265

MAC LOGISTICS INC  
HC 34 Box 66  
Rupert WV 25962-0000  
C00007950

MAC MINE SESRVICE INC  
RT 44 BOX 280  
SWITZER WV 25647-0000  
C00007967

MAC'S SERVICES  
P. O. BOX 382  
MAN WV 25635-0000  
C00006773

MACHINERY SALES & SERV., LLC  
1512 N BIG RUN ROAD  
ASHLAND KY 41102-0000  
C00005698

MACHINERY SERVICES CORP.  
3625 COLONEL DRIVE  
RICHMOND KY 40475-0000  
C00002106

MACHINERY TRANSPORT, INC  
PO BOX 1645  
OAK HILL WV 25901-0000  
C00006962

MACK INDUSTRIES, INC.  
201 COLUMBIA ROAD  
VALLEY CITY OH 44280-0000  
C00008196

MAG TRUCKING INC  
307 N. WASHINGTON STREET  
MASONTOWN PA 15461-0000  
C00006901

MAINTENANCE MANAGEMENT CORP.  
PO BOX 362  
POUNDING MILL VA 24637-0000  
C00002517

MALLARD ENVIRONMENTAL SERVICES  
POST OFFICE BOX 1298  
SHADY SPRINGS WV 25918-0000  
C00007506

MANSBACH METAL CO.  
P. O. BOX 1179  
ASHLAND KY 41105-0000  
C00004054

MARC BARTRAM TRUCKING  
365 WOLF CREEK ROAD  
FORT GAY WV 25514-0000  
C00006869

MARCH-WESTIN, COMPANY, INC.  
360 FRONTIER STREET  
MORGANTOWN WV 26505-0000  
C00008252

MARCO CONCRETE LIFTING, INC.  
406 MACCORKLE AVENUE  
ST. ALBANS WV 25177-0000  
C00007471

MARCUM TRANSPORT INC.  
P.O. BOX 378  
MT. GAY WV 25637-0000  
C00006114

MARCUS G. HOWARD TRUCKING  
HC 62 BOX 410  
SALYERSVILLE KY 41465-0000  
C00008209

MARDO MASONRY INC.  
111 ANKROM ROAD  
WAYNESBURG WV 15370-0000  
C00008162

MARFORK COAL COMPANY, INC  
PO BOX 457  
WHITESVILLE WV 25209-0000  
C00007757

MARGIE DOLIN TRUCKING, INC.  
P.O. BOX 417  
INSTITUTE WV 25112-0000  
C00008613

MARIETTA SILOS, LLC  
2417 WATERFORD ROAD  
MARIETTA OH 45750-0000  
C00007457

MARK HALE TRUCKING INC.  
P.O. BOX 623  
ROSEDALE VA 24280-0000  
C00006251

MARK YOUNG TRUCKING  
12 FURNACE STREET  
LONACONING MD 21539-0000  
C00006377

MARKED SOLUTIONS, LLC  
1448 CATHEDRAL WAY  
AURORA WV 26705-0000  
C00004773

MARKSMAN CONTRACTING  
1046 HILEMAN ROAD  
BRUCETON MILLS WV 26525-0000  
C00008039

MARMIC FIRE & SAFETY  
PO BOX 1086  
JOPLIN MO 64802-0000  
C00008320

MARPLE TRUCKING, INC.  
48 ALLEN MARPLE DR.  
OAKLAND MD 21550-0000  
C00003906

MARSHALL MILLER & ASSOC.  
534 INDUSTRIAL PARK ROAD  
BLUEFIELD VA 24605-0000  
C00001999

MASCARO CONSTRUCTION COMPANY  
1720 METROPOLITAN STREET  
PITTSBURGH PA 15233-0000  
C00008128

MASONS TRANSPORT INC.  
PO BOX 395  
BOLT WV 25817-0000  
C00007501

MASSEY TECHNICAL SERVICES, LLC  
10 MILLBROOK ROAD  
BRIDGEPORT WV 26330-0000  
C00006096

MASSIE RECLAMATION, INC.  
PO BOX 70  
GHENT WV 25843-0070  
C00001117

MATHEWS FARMS SEEDING & RECLAM  
134 MATHEWS ROAD  
DILLINER PA 15327-0000  
C00003319

MATNEY CONSTRUCTION CO., INC.  
P.O. BOX 1196  
VANSANT VA 24656-0000  
C00007066

MATNEY EXCAVATION  
PO BOX 821  
IAEGER WV 24844-0821  
C00008187

MATO CORPORATION  
PO BOX 7268  
BECKLEY WV 25802-0000  
C00006904

MATRIX DESIGN GROUP INC.  
3299 TOWER DRIVE  
NEWBURG IN 47630-0000  
C00007624

MATT RAY TRUCKING  
1031 ROCKHOUSE RD  
HATFIELD KY 41514-0000  
C00006036

MATTHEW VANHOOSE TRUCKING  
8632 US N. 23  
LOWMANSVILLE KY 41232-0000  
C00004980

MAXIM CRANE WORKS LP  
101 INDEPENDENT AVE  
NITRO WV 25143-0000  
C00005641

MAXX CONTRACTORS, INC.  
P.O. BOX 337  
LOGAN WV 25601-0000  
C00006098

MAXXIM REBUILD COMPANY, LLC  
12003 VIRGINIA BLVD.  
ASHLAND KY 41102-0000  
C00004627

MC ENTERPRISES, INC.  
HC 32 BOX 90  
WAR WV 24892-0000  
C00008237

McALLISTER CONSTRUCTION, LLC  
P.O. BOX 474  
COOL RIDGE WV 25825-0000  
C00007665

McBRIDE REMANUFACTURING  
151 STEWART STREET  
WELCH WV 24801-0000  
C00003846

McCLANAHAN SERVICE, INC.  
7040 SISSONVILLE DRIVE  
SISSONVILLE WV 25901-0000  
C00001486

McCLUNG & LOGAN EQUIP. CO.,INC  
4601 WASHINGTON BLVD  
BALTIMORE MD 21227-0000  
C00008305

McCLURE CONCRETE PRODUCTS, INC  
PO BOX 338  
RICHLANDS VA 24641-0000  
C00008018

McCLURE CONSTRUCTION CO., LLC  
P.O. BOX 77  
VENETIA PA 15367-0077  
C00006415

McCOURT & SON CONSTRUCTION  
2790 CENTRALIA RD.  
SUTTON WV 26601-0000  
C00000022

MCCOY TRUCKING  
PO BOX 275  
IAEGER WV 24844-0000  
C00006945

MCGRAW/KOKOSING, INC  
101 CLARK BLVD  
MIDDLETOWN OH 45044-0000  
C00008146

McGREW TIRE SERVICE CO PS/LT  
PO BOX 648  
HOLDEN WV 25625-0000  
C00007899

McHAL CORP.  
P. O. BOX 882  
FAIRMONT WV 26555-0882  
C00000134

MCKEEN SECURITY INC  
PO BOX 740  
ST. CLAIRSVILLE OH 43950-0000  
C00006953

McKINNEY DRILLING CO.  
74 STEWART LANE  
WINFIELD WV 25213-0000  
C00000417

MCKINNEY HAULING  
PO BOX 383  
LOUISA KY 04123-0000  
C00006878

McLANAHAN CORP  
200 WALL STREET  
HOLLIDAYSBURG PA 16648-0000  
C00007887

McNIEL FENCE CO.  
P.O. BOX 6122  
CHARLESTON WV 25362-0000  
C00001687

MEC, LLC  
130 MEADOW BRIDGE ROAD  
MOUNT MORRIS PA 15349-0000  
C00006910

MECHANICAL & CERAMIC SOLUTIONS  
P.O. BOX 536  
CARNEGIE PA 15106-0000  
C00006467

MEDFORD TRUCKING, LLC  
4799 KANAWHA BLVD. EAST  
CHARLESTON WV 25306-0000  
C00006067

MEGAN, INC  
PO BOX 12  
NORTH MATEWAN WV 25688-0000  
C00006795

MEIGS MINE SERVICE LLC  
53640 PORTLAND ROAD  
PORTLAND OH 45770-0000  
C00007984

MERIT CONTRACTING, INC.  
1428 DELBERTS DR.  
MONONGAHELA PA 15063-0000  
C00002378

METALCRAFT MINING EQUIP RBLDRS  
P. O. BOX 94  
CRAIGSVILLE WV 26205-0000  
C00002214

METALICO PITTSBURGH, INC  
PO BOX 76  
BROWNSVILLE PA 15417-0000  
C00007952

MGI, INC  
PO BOX 1232  
PAINTSVILLE KY 41240-0000  
C00007897

MH EQUIPMENT, INC.  
126 LAKEVIEW DRIVE  
CHARLESTON WV 25313-0000  
C00006340

MICHAEL SKAGGS TRUCKING, INC  
PO BOX 550  
GRAYSON KY 41143-0000  
C00006969

MICHAEL B. COOK  
P. O. BOX 747  
PINEVILLE WV 24874-0000  
C00008724

MICHAEL BAKER, JR., INC  
5088 W. WASHINGTON ST  
CHARLESTON WV 25313-0000  
C00006870

MICHAEL J. MAXWELL  
6759 EAST VALLEY ROAD  
DUNLOP TN 37327-0000  
C00007470

MICKY'S WELDING & REPAIRS INC  
PO BOX 163  
NETTIE WV 26681-0000  
C00006889

MID ATLANTIC STORAGE SYSTEM IN  
1551 ROBINSON ROAD  
WASHINGTON COURT HOUSE OH 43160  
C00007478

MID MOUNTAIN CONTRACTING, LLC  
P. O. BOX 594  
LOVELY KY 41231-0000  
C00008544

MIDLIN ELECTRIC CO., INC.  
P. O. BOX 383  
BECKLEY WV 25802-0383  
C00002347

MIDWEST CONSTRUCTION SERVICES  
5555 GULL ROAD  
KALAMAZOO MI 49048-0000  
C00008066

MIKE ABBOTT CONSTRUCTION  
PO BOX 505  
CYCLONE WV 24827-0000  
C00008149

MIKE CERNUTO CONTRACTING  
P.O. BOX 1267  
CRAB ORCHARD WV 25827-0000  
C00007639

MIKE DOVER CORPORATION  
50 GREENHILL ROAD  
ELDORADO IL 62930-0000  
C00006446

MIKIE'S TRUCKING  
3631 HINTON ROAD  
ATHENS WV 24712-0000  
C00006919

MILL RUN ENTERPRISES  
276 CASTEEL ROAD  
BRUCETON MILLS WV 26525-0000  
C00002356

MILLENNIUM TECHNOLOGIES, LLC  
PO BOX 3468  
CHARLESTON WV 25334-0000  
C00006935

MILLER CONTRACTING SERVICES  
5905 WALNUT GROVE ROAD  
CARRIER MILLS IL 62917-0000  
C00008075

MILLER'S WELDING SERV., INC.  
7945 AVILTON LONACONING R  
LONACONING MD 21539-0000  
C00003386

MILLS SERVICE  
165 KITTY HAWK AVE  
ROCK WV 24747-0000  
C00008272

MILTECH ANALYTICAL SERVICES  
PO BOX 470  
HUNKER PA 15635-0000  
C00007986

MINE BATTERY SERVICE, INC.  
P.O. BOX 578  
BEAVER WV 25813-0000  
C00001566

MINE LIFELINE, LLC  
PO BOX 4542  
CHAPMANVILLE WV 25508-0000  
C00008281

MINE VENTILATION SERVICES, INC  
1625 SHAW AVE SUITE 103  
CLOVIS CA 93611-0000  
C00007943

MINE-WELD & REPAIR INC  
DRAWER 10  
HUGHESTON WV 25110-0000  
C00006952

MINERAL FABRIC & MACH CO, INC  
P. O. BOX 21  
KEYSER WV 26726-0000  
C00003525

MINERAL LABS, INC.  
P. O. BOX 549  
SALYERSVILLE KY 41465-0000  
C00002360

MINETEMP SERVICES, LLC  
967 SOUTHPOINT CIRCLE  
MORGANTOWN WV 26501-0000  
C00006915

MINING CLAMPS, FASTNERS & MORE  
117 LITTLE SHANNON RUN RD  
MT. MORRIS PA 15349-0000  
C00004717

MINING CONTROLS, INC.  
P. O. BOX 1141  
BECKLEY WV 25802-0000  
C00001643

MINING MATERIALS CO., INC.  
32601 ST HWY 194 E  
PHELPS KY 41553-0000  
C00008129

MINING REPAIR SPECIALISTS, INC  
P. O. BOX 644  
HOLDEN WV 25625-0000  
C00004447

MINING SERVICES LLC  
12445 PAUL COFFEE BLVD  
ASHLAND KY 41102-0000  
C00007791

MINOVA USA INC.  
150 SUMMER CT  
GEORGETOWN KY 40324-0000  
C00006352

MINUTEMAN TRUCKING, INC.  
POST OFFICE BOX 1838  
PINEVILLE WV 24874-0000  
C00007087

MISTER C MOBILE PRESSURE, INC  
2919 NEW HAVEN CT  
FLATWOODS KY 41139-0000  
C00006979

MODERN CONSTRUCTION, INC.  
PO BOX 187  
STANVILLE KY 41659-0000  
C00004223

MODERN MATERIALS SERVICE  
2605 NICHOLSON DR- #2 302  
SEWICKLEY PA 15143-0000  
C00007840

MODERN PUMP & EQUIPMENT, INC.  
PO BOX 200  
LIVERPOOL PA 17045-0000  
C00007642

MODULAR BLDG CONSULTANTS OF WV  
P. O. BOX 608  
POCA WV 25159-0000  
C00005578

MODULAR CONTRACTORS, INC.  
703 STATE RT. 30, SUITE 2  
IMPERIAL PA 15126-0000  
C00007711

MOLE MASTER SERVICES CORP.  
27815 STATE ROUTE 7  
MARIETTA OH 45750-0000  
C00001926

MOLLETT WELDING  
P. O. BOX 418  
STOLLINGS WV 25646-0000  
C00004060

MON-VALLEY INTEGRATION, LLC.  
PO BOX 247  
DELLSLOW WV 26531-0000  
C00006304

MONK MINE SUPPLY  
RT. 3, BOX 36  
TAZEWELL VA 24651-0000  
C00002446

MOODY AND ASSOCIATES INC  
11548 COTTON ROAD  
MEADVILLE PA 16335-0000  
C00006852

MOON GLOW ELECTRIC & SECURITY  
P. O. BOX 67  
LOWMANSVILLE KY 41232-0000  
C00008541

MOORE CONCRETE PUMPING, INC.  
P. O. BOX 39  
BRIDGEVILLE PA 15017-0000  
C00004567

MORELAND TRUCKING, INC.  
P.O. BOX 87  
MT. STORM WV 26739-0000  
C00000795

MORELAND TRUCKING, LLC  
5992 GEORGE WASHINGTON HW  
OAKLAND MD 21550-0000  
C00006247

MORGANTOWN HEATING & COOLING  
812 SOMERSET ST.  
MORGANTOWN WV 26505-0000  
C00001204

MORGANTOWN MACHINE & HYDRAULIC  
437 GOSHEN ROAD  
MORGANTOWN WV 26508-0000  
C00007623

MORGANTOWN SEPTIC SERVICE  
816 RIVER ROAD  
MORGANTOWN WV 26501-0000  
C00008078

MORGANTOWN TECHNICAL SVC. INC.  
303 MEADOW RIDGE DR.  
MT. MORRIS PA 15439-0000  
C00004715

MOTION INDUSTRIES  
600 PARKWAY RD. STRGE PK  
CHARLESTON WV 25309-0000  
C00005380

MOULDAGRAPH CORP.  
4134 FIRST AVE  
NITRO WV 25143-0000  
C00000846

MOUNTAIN EDGE MINING, INC.  
PO BOX 2226  
BECKLEY WV 25801-0000  
C00003650

MOUNTAIN FORK CONSTR., CO. INC  
P.O. BOX 1084  
BLUEFIELD VA 24605-0000  
C00006391

MOUNTAIN STATE CO.  
PO BOX O  
CEDER GROVE WV 25039-0000  
C00002694

MOUNTAIN STATE FOAM INSULATION  
PO BOX 112  
BRIDGEPORT WV 26330-0000  
C00008217

MOUNTAIN STATE RECLAMATION INC  
PO BOX 4455  
CHAPMANVILLE WV 25508-0000  
C00007944

MOUNTAIN STATE SECURITY, LLC  
PO BOX 1021  
GILBERT WV 25621-0000  
C00007685

MOUNTAIN TOP CLEARING, LLC  
P.O. BOX 75  
FAIRDALE WV 25839-0000  
C00006105

MOUNTAINEER CONTRACTOR, INC  
PO BOX 606  
KINGWOOD WV 26537-0000  
C00007978

MOUNTAINEER EXCAVATING  
P.O. BOX 498  
MOUNDSVILLE WV 26041-0000  
C00001026

MOUNTAINEER GLASS, INC.  
413 DUNBAR AVE  
DUNBAR WV 25064-0000  
C00001203

MOUNTAINEER INFRASTRUCTURE LLC  
2376 LANEVILLE ROAD  
DRYFORK WV 26263-0000  
C00008275

MOUNTAINEER INV. & SECURITY  
P.O. BOX 891  
ATHENS WV 24712-0891  
C00000655

MOUNTAINEER LABOR SOLUTIONS  
PO BOX 488  
SETH WV 25181-0000  
C00007776

MOUNTAINEER M.R. ASSOC., INC.  
623 INDUSTRIAL PARK RD.  
BEAVER WV 25813-0000  
C00001983

MOUNTAINEER MINE SAFETY & TRNG  
623 INDUSTRIAL PARK RD.  
BEAVER WV 25813-0000  
C00000470

MOUNTAINEER MOBILE WASH  
PO BOX 1100  
GAULEY BRIDGE WV 25085-0000  
C00005660

MOUNTAINEER PNEUMATICS, INC.  
P.O. BOX 217  
MT. NEBO WV 26679-0000  
C00001941

MOUNTAINEER POWER WASHING  
240 NICKEL LANE  
PRINCETON WV 24740-0000  
C00008089

MOUNTAINEER RESOURCES, INC.  
P.O. BOX 1187  
FAIRMONT WV 26555-1187  
C00000029

MOUNTAINEER WELDING  
1841 STAUNTON TURNPIKE  
PARKERSBURG WV 26104-0000  
C00007536

MOVIRA TRUCKING CO.  
287 COAL RUN  
ALBRIGHT WV 26519-0000  
C00000695

MR. GLASS, INC.  
P.O. BOX 526  
TAZEWELL VA 24651-0000  
C00003950

MS DEMOLITION CONTRACTORS, LLC  
404 MARGARET STREET  
SOUTH POINT OH 45680-0000  
C00008188

MT. TOP AUTO GLASS, INC.  
PO BOX 442  
OAKLAND MD 21550-0000  
C00008172

MT. VIEW RESOURCES, INC.  
HC 32 BOX 588  
CARETTA WV 24821-0000  
C00006006

MTS COMMUNICATIONS  
5546 US 23 SOUTH  
IVEL KY 41642-0000  
C00006924

MUD CREEK TRUCKING  
3806 YELLOWTOWN RD.  
GALLIPOLIS OH 45631-0000  
C00005649

MUDDLETY TRADING COMPANY  
10 SCENIC HWY  
SUMMERSVILLE WV 26651-0000  
C00007622

MURPHY ELEVATOR COMPANY  
128 EAST MAIN STREET  
LOUISVILLE KY 40202-0000  
C00007965

MURRAY TRUCKING, INC.  
5769 KINGWOOD PIKE  
REEDSVILLE WV 26547-0000  
C00004891

MURRYSVILLE MACHINERY CO., LLC  
1000 COMMERCIAL COURT  
IRWIN PA 15642-0000  
C00008214

MWR, LLC  
PO BOX 223  
AUXIER KY 41602-0000  
C00008296

N & J CONSTRUCTION CO., INC.  
PO BOX 1506  
GILBERT WV 25621-0000  
C00007762

N.F. MANSUETTO & SONS, INC  
116 WOOD STREET  
MARTINS FERRY OH 43935-0000  
C00006867

NABORS COMPLETION & PROD. SERV  
515 W. GREENS RD STE 1100  
HOUSTON TX 77067-0000  
C00008225

NALAR LEASING, INC.  
PO BOX 356  
WILLIAMSON WV 25661-0000  
C00006009

NALCO COMPANY  
4510 PENNSYL AVE SUITE F  
CHARLESTON WV 25302-0000  
C00002701

NARCO, INC.  
P. O. BOX 549  
SMITHERS WV 25186-0000  
C00003531

NASH REBUILD CORPORATION  
PO BOX 963  
SUMMERSVILLE WV 26651-0000  
C00006876

NATIONAL ELECTRIC CO., INC.  
3622 BRISTOL HIGHWAY  
JOHNSON CITY TN 37601-0000  
C00002842

NEAL AND ASSOCIATES, INC.  
P. O. BOX 680  
MONTCALM WV 24737-0000  
C00003376

NECESSARY OIL COMPANY  
1300 GEORGIA AVE  
BRISTOL TN 37620-0000  
C00007693

NEEL'S CHAINLINK FENCE CO. INC  
PO BOX 4759  
BRIDGEPORT WV 26330-0000  
C00007454

NELSON BROTHERS, LLC  
820 SHADES CR PKWY S 2000  
BIRMINGHAM AL 35209-0000  
C00002920

NEW MARK, INC.  
P. O. BOX 249  
DELBARTON WV 25670-0000  
C00002863

NEW RIDGE MINING RECLAM. GROUP  
PO BOX 1120  
HOLDEN WV 25625-0000  
C00002737

NEW RIVER ELECTRICAL CORP.  
P. O. BOX 70  
CLOVERDALE VA 24077-0000  
C00004767

NEW RIVER ENERGY CORP.  
20578 DANIEL BOONE PKWY  
PEYTONA WV 25154-0000  
C00006500

NEW RIVER ENGINEERING, INC.  
202 SCHOOL DRIVE  
SHREWSBURY WV 25015-0000  
C00004432

NEWPORT TRADING CO.  
P.O. BOX 1880  
BEAVER WV 25813-0000  
C00002878

NEXGEN INDUSTRIAL SERVICES  
125 LONG STREET  
RICES LANDING PA 15357-0000  
C00008058

NICHOLAS ENTERPRISES, LLC  
P.O. BOX 97  
REEDSVILLE WV 26547-0000  
C00007668

NICHOLS CONSTRUCTION, LLC.  
P.O. BOX 1179  
VANSANT VA 24656-0000  
C00006361

NICOLOZAKES TRK. & CONST. INC.  
P.O. BOX 670  
CAMBRIDGE OH 43725-0000  
C00006348

NOAH HORN WELL DRILLING, INC.  
P.O. BOX 269  
VANSANT VA 24656-0269  
C00001712

NON-DESTRUCTIVE INSPECTION SPC  
2825 RT. 60 EAST  
HURRICANE WV 25526-0000  
C00002969

NOR-WILL TRUCKING CO., INC.  
POST OFFICE BOX 480  
IAEGER WV 24844-0000  
C00007487

NORCO CONSTRUCTION CO., INC  
11 HANNA FARM ROAD  
SUMMERSVILLE WV 26651-0000  
C00008033

NORRIS SCREEN & MFG., LLC  
21405 GOV GC PERY HWY  
TAZEWELL VA 24651-0000  
C00008540

NORTH AMERICAN BATTERY, INC.  
PO BOX 40  
TURTLE CREEK WV 25203-0000  
C00001155

NORTH AMERICAN DRILLERS, INC.  
130 MEADOW RIDGE RD  
MOUNT MORRIS PA 15349-0000  
C00000126

NORTH AMERICAN INDUSTRIAL SER  
3329 TEAYS VALLEY ROAD  
HURRICANE WV 25525-9141  
C00007884

NORTH CENTRAL PAVING INC.  
5750 SALTWELL ROAD  
BRIDGEPORT WV 26330-0000  
C00007510

NOVA, INC  
PO BOX 380  
ALLEN KY 41601-0000  
C00007994

NUZUM TRUCKING CO., INC.  
P.O. BOX 38  
SHINNSTON WV 26431-0000  
C00000020

O'BRIEN'S RENT-ALL & SALES INC  
PO BOX 6682  
WHEELING WV 26003-0000  
C00003948

O'BRYAN EXCAVATING, LLC  
200 A FERRY STREET  
BELLE WV 25015-0000  
C00008247

O'DELL'S TRUCKING CO., INC.  
P. O. BOX 565  
KERMIT WV 25674-0000  
C00003488

O.M. PERRY SAND COMPANY INC  
PO BOX 42  
GILBERT WV 25621-0000  
C00007826

OAK RIDGE TRENCHING & EXC.,LLC  
1990 KINGS RUN ROAD  
ELKINS WV 26241-0000  
C00007492



ODESA TRUCKING INC  
3247 LYNN HOLLOW ROAD  
N. TAZEWELL VA 24630-0000  
C00008032

OHIO DRILLING CO.  
2405 BOSTIC BLVD, S.W.  
MASSILLON OH 44647-0000  
C00002001

OHIO FARM SYSTEMS, INC.  
8130 COUNTY ROAD 20  
MANSFIELD OH 44904-0000  
C00006634

OHIO MACHINERY CO./OHIO CAT  
3993 E. ROYALTON RD.  
BROADVIEW HTS OH 44147-0000  
C00003523

OHIO TRANSMISSION CORPORATION  
6644 TEAYS VALLEY RD  
SCOTT DEPOT WV 25560-0000  
C00006331

OHIO-WEST VIRGINIA EXCAVATING  
PO BOX 128  
POWHATAN POINT OH 43942-0000  
C00007981

OLIVER REFRACTORY, INC.  
720 5TH AVE.  
ST. ALBANS WV 25177-0000  
C00001382

OLMSTED, INC.  
P. O. BOX 572 MADISON AVE  
WEST ELIZABETH PA 15088-0000  
C00001872

OMEGA CEMENTING COMPANY  
P.O. BOX 357  
APPLE CREEK OH 44606-0000  
C00006375

ON SITE GAS SYSTEMS  
35 BUDNEY ROAD  
NEWINGTON CT 06111-0000  
C00007989

ONE STOP SERVICE CENTER, INC.  
P.O. BOX 202  
CLINCHCO VA 24226-0000  
C00008260

OPAL COAL SALES, LLC  
RR1 BOX 89  
DELBARTON WV 25627-0000  
C00007816

ORBITAL ENGINEERING, INC  
1344 5TH AVE  
PITTSBURGH PA 15219-0000  
C00007956

ORDERS CONSTRUCTION CO., INC.  
P.O. BOX 1448  
ST. ALBANS WV 25177-0000  
C00002769

ORICA USA, INC.  
6324 TWINE HOLLOW ROAD  
SALEM VA 24153-0000  
C00006384

ORRISON MAINTENANCE SERVICE  
103 RUGGLES AVENUE  
ST. CLAIRSVILLE OH 43950-0000  
C00003049

OTIS ELEVATOR CO.  
4768 CHIMNEY DRIVE  
CHARLESTON WV 25302-0000  
C00004028

OVERHEAD DOOR OF PITTSBURGH  
400 POPLAR STREET  
PITTSBURGH PA 15223-0000  
C00007645

OZZYS PRESSURE WASHING, INC.  
208 COCHRAN LANE  
NITRO WV 25143-0000  
C00008290

P & L INC.  
PO BOX 660  
Hanover WV 24839-0000  
C00008004

P & P CONSTRUCTION, INC.  
PO BOX 492  
ISOM KY 41824-0000  
C00008291

P. & A. ENGINEERS & CONSULTS.  
P.O. BOX 279  
LOUISA KY 41230-0000  
C00002174

P. & H. MINE PRO SERVICES  
300 STEELE AVENUE  
ST. ALBANS WV 25177-0000  
C00004329

P. & S. TRANSPORT, INC.  
3141 COON CREEK ROAD  
SALYERSVILLE KY 41465-0000  
C00006735

P. B. I. SECURITY, INC.  
239 PERRY FARMS ROAD  
FAYETTEVILLE WV 25840-0000  
C00006338

P. I. PRODUCTS, INC.  
134 NEAL STRET  
BECKLEY WV 25801-0000  
C00003651

P. I. W., INC.  
732 RIDGE ROAD  
SALTVILLE VA 24370-0000  
C00000940

P.C.M. CONTRACTING SVCS., LLC.  
P.O. BOX 1157  
SOPHIA WV 25921-0000  
C00006405

P.J. DICK INCORPORATED  
PO BOX 6774  
PITTSBURGH PA 15212-0000  
C00007771

PACIFICORP, LLC  
PO BOX 2708  
CHARLESTON WV 25330-0000  
C00008276

PAIGE WADE ENTERPRISES, LLC  
PO BOX 155  
INDORE WV 25111-0000  
C00008273

PAL'S ELECTRIC SHOP, INC.  
1087 NAVIGATOR ROAD  
GRUNDY VA 24614-0000  
C00008204

PANHANDLE BUILDERS&EXCAVATING  
222 LANGSTON BLVD.  
MARTINSBURG WV 25404-0000  
C00007648

PARKER PROCESSING, LLC  
202 PRINCETON AVE  
PRINCETON WV 24740-0000  
C00005824

PARKS DRILLING CO.  
5745 AVERY ROAD  
DUBLIN OH 43016-0000  
C00004838

PARROTTA PAVING CO., INC.  
PO BOX 1259  
DELLSLOW WV 26531-0000  
C00002895

PARSLEY ENTERPRISES INC  
HC 32 BOX 90  
WAR WV 24892-0000  
C00007998

PARSLEYS' GENERAL TIRE, INC.  
2006 N. MAIN STREET  
LONDON KY 40741-0000  
C00008233

PARSONS REPAIR  
465 PARSONS ROAD  
AURORA WV 26705-0000  
C00004338

PATRICK'S TRUCKING  
1412 CENTER STREET  
CATLETTSBURG KY 41129-1330  
C00006918

PATRIOT ONE, INC.  
35 CARSON STREET  
BELLE VERNON PA 15012-0000  
C00008280

PATRIOT PAINTING, INC  
375 BEECH BOTTOM RD  
OAK HILL WV 25901-0000  
C00007812

PATTERSON CONTRACTING, INC.  
PO BOX 376  
MT. GAY WV 25637-0000  
C00004046

PAUL BRANHAM TRUCKING LLC  
5758 US 23 NORTH  
PAINTSVILLE KY 41240-0000  
C00007903

PAUL E. YODER TRUCKING  
299 ENGLES MILL RD.  
SALISBURY PA 15558-2001  
C00004168

PAUL HARRIS TRUCKING INC  
331 SHORT BRANCH  
PRESTONBURG KY 41653-0000  
C00007954

PAUL SWENGLISH TRUCKING  
211 HADDENVILLE ROAD  
UNIONTOWN PA 15401-0000  
C00007946

PAUL'S REPAIR SHOP, INC.  
P. O. BOX 61  
BIG ROCK VA 24603-0000  
C00003676

PAVING & RESURFACING, INC.  
40 BLACKTOP ROAD  
CHARLESTON WV 25312-0000  
C00006676

PAWNEE CONSTRUCTION CO., INC.  
POST OFFICE BOX 1127  
LOGAN WV 25601-0000  
C00007425

PAYNE INDUS. & FARM EQUIP. INC  
P. O. BOX 370  
NORTH TAZEVELL VA 24630-0000  
C00003468

PENN E & R, INC.  
323 MAIN STREET  
NEW MARTINSVILLE WV 26155-0000  
C00008198

PENN LINE SERVICE, INC.  
300 SCOTTDAL AVE  
SCOTTDAL PA 15683-0000  
C00002246

PENNSYLVANIA DRILLING COMPANY  
281 ROUTE 30  
IMPERIAL PA 15126-0000  
C00008240

PENNWEST INDUSTRIAL TRUCKS,LLC  
168 WESTEC DRIVE  
MOUNT PLEASANT PA 15666-0000  
C00008189

PENNY, INC.  
P. O. BOX 943  
GILBERT WV 25621-0943  
C00000826

PERFORMANCE COAL COMPANY  
PO BOX 457  
WHITESVILLE WV 25209-0000  
C00007991

PETERSBURG BLOCK INC  
PO BOX 756  
PETERSBURG WV 26847-0000  
C00006862

PETERSON FILTERS CORP.  
P.O. BOX 48  
OAK HILL WV 25901-0000  
C00006456

PETITTO MINE EQUIPMENT, INC.  
P.O. BOX 758  
MORGANTOWN WV 26507-0758  
C00000110

PETROCHEM INSULATION, INC.  
901 BEAN ROAD  
SELLERSBURG IN 47172-0000  
C00007509

PETROLEUM FUELING, LLC  
P. O. BOX 459  
NITRO WV 25143-0000  
C00006312

PETROLEUM TRANSPORT, LLC  
P. O. BOX 459  
NITRO WV 25143-0000  
C00001033

PETTEY OILFIELD SERVICES, INC.  
P.O. BOX 437  
HAMLIN WV 25523-0000  
C00006327

PHILLIPS MACHINE SERVICE INC  
367 GEORGE STREET  
BECKLEY WV 25801-0000  
C00007824

PHILLIPS TRUCKING, INC.  
P. O. BOX 35  
McCARR KY 41544-0000  
C00006020

PIERSON LUMBER CO., INC  
PO BOX 146  
CLAY WV 25043-0000  
C00007947

PIKE ELECTRIC, LLC  
P.O. BOX 868  
MOUNT AIRY NC 27030-0000  
C00008186

PILLAR INNOVATIONS, LLC  
164 CORPORATE DRIVE  
GRANTSVILLE MD 21536-0000  
C00007663

PINEVILLE PAVING, INC.  
P.O. BOX 1290  
PINEVILLE WV 24874-0000  
C00003310

PINEVILLE SERVICE CENTER  
P.O. BOX 656  
PINEVILLE WV 24874-0000  
C00003555

PINKERTON DRILLING  
6519 DURBIN ROAD  
CATLETTSBURG KY 41129-0000  
C00006256

PIONEER CONSULTING LLC  
347 RURAL ACRES DRIVE  
BECKLEY WV 25801-0000  
C00007424

PIPELINE ENERGY GROUP, INC.  
5000 MERIDIAN BLVD #750  
FRANKLIN TN 27067-0000  
C00008708

PITT CONNELLEY TRUCKING  
HC 61 BOX 26  
SALYERSVILLE KY 41465-0000  
C00006984

PITTSBURG TANK & TOWER, INC.  
P.O. BOX 913  
HENDERSON KY 42419-0000  
C00008277

PITTSBURGH FENCE CO., INC.  
P. O. BOX 522  
CARNEGIE PA 15106-0000  
C00002621

PJ'S TRUCKING INC  
2065 RIGHT FORK OF BRUSHY  
VARNEY KY 41571-0000  
C00007997

PLATE ERECTORS, INC.  
6 KNOLLWOOD CT.  
PITTSBURGH PA 15239-0000  
C00006412

POLESET, INC.  
5355 PROSPERITY PIKE  
PROSPERITY PA 15329-0000  
C00006463

POLINO CONTRACTING INC.  
P.O. BOX 230  
ELKINS WV 26241-0000  
C00006059

POLYDECK SCREEN CORPORATION  
1790 Dewberry Rd.  
SPARTANBURG SC 29307-0000  
C00006344

POMPEI AND SONS INC  
1 POMPEI LANE  
BENTLEYVILLE PA 15314-0000  
C00007853

PONCOVE, INC.  
P.O. BOX 159  
GLEN DANIEL WV 25844-0000  
C00006306

PONDERA SERVICES, LLC  
116 DEERWOOD LANE  
PRINCETON WV 24740-0000  
C00006782

POOR BOYS CORE DRILLING LLC  
PO BOX 842  
GRUNDY VA 24614-0000  
C00006949

PORTER TRUCKING  
RT 1 BOX 695  
SANDY HOOK KY 41171-0000  
C00007850

POSKAS OIL & SUPPLY CO., INC.  
180 CAVITTS CREEK ROAD  
NORTH TAZEWELL VA 24630-0000  
C00006414

POTESTA & ASSOCIATES, INC.  
7012 MCCORKLE AVE. SE  
CHARLESTON WV 25304-1045  
C00004199

POWELL CONSTRUCTION CO., INC.  
3622 BRISTOL HIGHWAY  
JOHNSON CITY TN 37601-0000  
C00000684

POWER LINE SERVICES, INC.  
P.O. BOX 219  
RUSH KY 41168-0000  
C00006465

POWER PIPING COMPANY  
436 BUTLER STREET, STE201  
PITTSBURGH PA 15223-0000  
C00008158

POWERS TRUCKING  
P. O. BOX 97  
EAGAN TN 37730-0097  
C00005416

POWERSCREEN MID-ATLANTIC, INC.  
PO BOX 2505  
KERNERSVILLE NC 27285-0000  
C00006699

PRECISION MINE REPAIR INC  
705 WEST MAIN STREET  
RIDGWAY IL 62979-0000  
C00007847

PRECISION PRODUCT TECH., INC.  
325 HEDGEROW CT.  
KINGSPORT TN 37663-0000  
C00006333

PRECISION SAMPLERS, INC.  
147 11TH AVE., STE. 200  
SO. CHARLESTON WV 25303-0000  
C00003280

PRECISION TECHNICAL SERVICES  
248 ATHENS ROAD  
PRINCETON WV 24740-0000  
C00007876

PRECISION TESTING LABORATORY  
P. O. BOX 1985  
BECKLEY WV 25801-0000  
C00001406

PRECISION WLDG & FABRICATION  
HC 72 BOX 89 GG  
NEW CREEK WV 26743-0000  
C00007831

PRESSURE TECH IND., CLEANING  
PO BOX 84  
WORTHINGTON KY 41183-0000  
C00007476

PRESTON CONTRACTORS, INC.  
P.O. BOX 606  
KINGWOOD WV 26537-0000  
C00006418

PRIDDY'S INC.  
P. O. BOX 1213  
SOPHIA WV 25921-0000  
C00001390

PRIME CONTRACTING, LLC  
PO BOX 325  
SCOTT DEPOT WV 25560-0000  
C00008168

PRIME PROCESSING INC  
640 CLOVER DEW DAIRY ROAD  
PRINCETON WV 24740-0000  
C00006913

PRIME UNDERGROUND, LLC  
P. O. BOX X  
HOLDEN WV 25625-0000  
C00008719

PRO INDUSTRIAL ELECTRIC, INC  
PO BOX 1043  
BECKLEY WV 25802-0000  
C00008138

PRODUCTION EFFICIENCY CORP.  
P.O. BOX 250  
RAGLAND WV 25690-0000  
C00002173

PRODUCTION PRODUCTS AND  
1143 LECKRONE MASONTWN RD  
McCLELLANDTOWN PA 15458-0000  
C00007921

PROGRESSIVE INDUSTRIES, INC.  
P.O. BOX 2219  
MORGANTOWN WV 26502-0000  
C00008147

PROJECT SOLUTIONS, LLC  
PO BOX 1757  
PRINCETON WV 24740-0000  
C00008022

PROPERTY MAINTENANCE SVCS INC  
54440 NATIONAL ROAD  
BRIDGEPORT OH 43912-0000  
c00006938

PROSPECT VALLEY TRANSPORT  
2218 LUCAS ROAD  
SHINNSTON WV 26431-0000  
C00007683

PULLEN BROTHERS, LLC  
P.O. BOX 277  
DAWES WV 25054-0000  
C00006254

PULLEN TRUCKING, LLC  
PO BOX 277  
DAWES WV 25054-0000  
C00007834

PULLINS EXCAVATING, INC  
33334 SR 833  
POMEROY OH 45769-0000  
C00007907

PYOTT-BOONE ELECTRONICS  
1459 WITTENS MILL ROAD  
NORTH TAZEWELL VA 24630-0000  
C00007748

PYRO-CHEM  
POST OFFICE BOX 884  
SOUTH POINT OH 45680-0000  
C00007523

Q. S. C. PAINTING CO.  
P. O. BOX 9665  
PITTSBURGH PA 15226-0000  
C00001868

Q.T. EQUIPMENT COMPANY  
151 W. DARTMORE AVENUE  
AKRON OH 44301-0000  
C00008160

QUAIL RIDGE CONSTRUCTION CO.  
PO BOX 1787  
CHARLESTON WV 25326-0000  
C00002506

QUALITY ENVIRONMENTAL SERVICES  
67440 FALLOURE RD.  
BELMONT OH 43718-0000  
C00004299

QUALITY FAB, LLC  
116 CACTUS CT  
MT. STERLING KY 40353-0000  
C00008044

QUALITY MACHINE CO., INC.  
P. O. BOX 878  
BRIDGEPORT WV 26330-0000  
C00000671

QUALITY OIL CO.  
BOX 614  
HOLDEN WV 25625-0000  
C00007360

QUALITY RECLAMATION SER., LLC  
P.O. BOX 281 HGWY 7  
GRANT TOWN WV 26574-0000  
C00008248

QUALITY STEAMERS, LLC  
PO BOX 690  
CYCLONE WV 24827-0000  
c00008103

QUALITY TRUCK SERVICES LLC  
PO BOX 125  
UNIONTOWN PA 15401-0000  
C00007976

QUEEN CITY ELECT  
1620 RED RUN BLVD  
REISTERSTOWN MD 21136-0000  
C00007359

R & C HEAVY MECHANICAL  
P O BOX 167  
BLANDON PA 19510-0167  
C00007802

R & D CONSTRUCTION INC  
PO BOX 1983  
WILLIAMSON WV 25661-0000  
C00008035

R 3, LLC  
PO BOX 3312  
CHARLESTON WV 25333-0000  
C00006981

R. & B. CONTRACTING  
P. O. BOX 236  
LORADO WV 25630-0000  
C00003508

R. & D. RAILROAD CONSTR., INC.  
PO BOX 580  
GRAYSON KY 41143-0000  
C00007306

R. & D. TRUCKING  
P. O. BOX 651  
GRANVILLE WV 26534-0000  
C00002280

R. & E. ELECTRIC CO., INC.  
51 BREWER ROAD  
MORGANTOWN WV 26508-0000  
C00003294

R. & R. TRUCKING  
48 ALLEN MARPLE DR.  
OAKLAND MD 21550-0000  
C00000075

R. & W. CABLE, INC.  
P. O. BOX 99  
RIVESVILLE WV 26588-0000  
C00001175

R. A. M. TRUCKING  
1201 GORMAN RD.  
OAKLAND MD 21550-0000  
C00003905

R. C. KADYK CORPORATION  
POST OFFICE BOX 733  
SAXONBURG PA 16056-0000  
C00007020

R. D. & D. TRUCKING  
POST OFFICE BOX 480  
IAEGER WV 24844-0480  
C00000139

R. E. I. DRILLING, INC.  
250 WEST BERGER LANE  
SALT LAKE CITY UT 84107-0000  
C00004465

R. E. M. HAULING, INC.  
139 REM LANE  
RUFFSDALE PA 15679-0000  
C00007338

R. G. JOHNSON CO., INC.  
25 SOUTH COLLEGE STREET  
WASHINGTON PA 15301-0000  
C00000001

R. H. TRUCKING  
13350 NORTH BIG CREEK RD  
BELFRY KY 41514-0000  
C00005767

R. J. RECYCLING, LLC  
300 KANAWHA AVE., S.  
NITRO WV 25143-0000  
C00007298

R. J. W. CONSTRUCTION CO.  
1385 ARBUCKLE CREEK ROAD  
LEON WV 25123-0000  
C00002245

R. M. S., LTD.  
P. O. BOX 517  
BARBOURSVILLE WV 25504-0000  
C00003672

R. M. WILSON CO., INC  
3434 Market st.  
WHEELING WV 26003-0000  
c00004014

R.A.M.E., INC  
5 COMMERCIAL DRIVE  
WASHINGTON PA 15301-0000  
C00007841

R.D. ALLEN BELT SERVICE LLC  
PO BOX 1149  
OAK HILL WV 25901-0000  
C00006859

R/W CONNECTION, INC.  
475 ELECTRIC ROAD  
SALEM VA 24153-0000  
C00008285

RADABAUGH TRUCKING, INC.  
P.O. BOX 720, 11 "E" ROAD  
ARTHURDALE WV 26520-0720  
C00002851

RADER LINE, INC.  
202 LAMONT STREET  
OAK HILL WV 25901-0000  
C00000981

RAHOO TRUCKING  
PO BOX 162  
PAYNESVILLE WV 24873-0000  
C00007879

RAIDER TRUCKING COMPANY, INC.  
P.O. BOX 32  
ECCLES WV 25801-0000  
C00000522

RALEIGH MINE & IND. SUPPLY CO  
P. O. BOX 72  
MT. HOPE WV 25880-0000  
C00000632

RALEIGH STEEL CONSTRUCTION INC  
PO BOX 383  
MT. HOPE WV 25880-0000  
C00004771

RAMCO TRUCKING, INC.  
POST OFFICE BOX 229  
OIL SPRINGS KY 41238-0000  
C00003345

RAMSEY TIRE, INC  
POST OFFICE BOX 670  
DANVILLE WV 25053-0000  
C00007458

RAMSEY'S EXCAVATING  
115 GRASSEY FORK ROAD  
LIZEMORE WV 25125-0000  
C00002311

RANKAY TRUCKING CO.  
67 RANKAY DRIVE  
FORT GAY WV 25514-0000  
C00002587

RAOCAT RUBBER, INC.  
P.O. BOX 58098  
CHARLESTON WV 25358-0098  
C00002206

RAPID DELIVERY SERVICE, INC.  
1002 HOLDEN ROAD  
LOGAN WV 25601-0000  
C00008211

RATLIFF DRILLING CO., INC.  
POST OFFICE BOX 487  
POUNDING MILL VA 24637-0000  
C00007347

RAVEN CREST CONTRACTING, LLC  
1295 ASHFORD HILL ROAD  
ASHFORD WV 25009-0000  
C00008235

RAVEN ROCK TRUCKING AND REPAIR  
214 RAVEN ROCK FORK  
LOUISA KY 41230-0000  
C00007284

RAY CLEARING, INC.  
P. O. BOX 909  
SHADY SPRING WV 25918-0000  
C00007416

RAY TRUCKING  
ROUTE 1, BOX 79 - B  
BELINGTON WV 26250-0000  
C00007657

RAYCO, LLC  
BOX 480  
IAEGER WV 24811-0000  
c00007413

RAYNES & COMPANY, LLC  
P.O. BOX 438  
ELEANOR WV 25070-0000  
C00008289

RAZE INTERNATIONAL INC  
4295 CENTRAL AVE  
SHADYSIDE OH 43947-0000  
C00006996

RBT SERVICES INC  
218 CORPORATE DRIVE  
ELIZABETHTOWN KY 42701-0000  
C00007792

RCC, INC.  
PO BOX 2134  
FAIRMONT WV 26555-0000  
C00008071

RDD, LLC  
PO BOX 702  
IAEGER WV 24844-0702  
C00007811

RDO CONSTRUCTION EQUIPMENT CO.  
700 7TH STREET S  
FARGO ND 58106-7160  
C00008735

REBECCA TRUCKING CO.  
P.O. BOX 726  
IAEGER WV 24844-0726  
C00000140

REBEKAH COAL COMPANY INC  
PO BOX 111  
INDEPENDENCE WV 26374-0000  
C00006993

RECLAIM COMPANY, LLC  
P.O. BOX 2162  
FAIRMONT WV 26555-2162  
C00008250

RECLAMATION SERVICES, INC  
5410 McCORKLE AVE SE  
CHARLESTON WV 25304-0000  
C00007861

RECO EQUIPMENT, INC.  
41245 RECO RD  
BELMONT OH 43718-0000  
C00000850

RECTRON, INC.  
P. O. BOX 1240  
WILLIAMSON WV 25661-0000  
C00003638

REECE TRUCKING INC.  
POST OFFICE BOX 1232  
BECKLEY WV 25802-0000  
C00007286

REED'S EXCAVATING LLC  
P. O. BOX 326  
MT. STORM WV 26739-0000  
C00000770

REFORESTATION SOLUTIONS  
P. O. BOX 725426  
ATLANTA GA 31139-2426  
C00006754

REGAL ENTERPRISES, INC.  
POST OFFICE BOX 480  
IAEGER WV 24844-0480  
C00007403

REGAL INDUSTRIAL CORP.  
POST OFFICE BOX 291  
DONORA PA 15033-0000  
C00007396

REGIONAL MINE SERVICIE, LLC  
PO BOX 208  
LENORE WV 25676-0000  
C00007636

REI CONSULTANTS INC.  
PO BOX 286  
BEAVER WV 25813-0000  
C00006873

REM CONTRACTING LLC  
PO BOX 489  
NETTIE WV 26681-0000  
C00007830

REMBCO GEOTECHNICAL CONTRACTRS  
P. O. BOX 23009  
KNOXVILLE TN 37933-0000  
C00005694

RESOURCE TESTING, LLC  
77 COAL ROAD  
BUCKHANNON WV 26201-0000  
C00005266

REVELATION WELDING INC.  
P. O. BOX 573  
POUND VA 24279-0000  
C00007742

RHINO EXCAVATING, LLC  
P. O. BOX 584  
FORT GAY WV 25514-0000  
C00008716

RHINO SERVICES LLC  
PO BOX 1169  
PIKEVILLE KY 41502-0000  
C00006956

RHINO TRUCKING LLC  
PO BOX 1169  
PIKEVILLE KY 41502-0000  
C00007869

RICHARD GOETTLE INC.  
12071 HAMILTON AVENUE  
CINCINNATI OH 45231-0000  
C00007632

RICHARDS ENTERPRISES, INC.  
P. O. BOX 729  
OAK HILL WV 25901-0000  
C00000147

RICHLINK EXCAVATING  
4126 GC&P ROAD  
VALLEY GROVE WV 26060-0000  
C00007452

RICHWOOD INDUSTRIES, INC.  
P. O. BOX 1298  
HUNTINGTON WV 25714-1298  
C00005435

RIO GROUP, INC.  
PO BOX 4572  
CHAPMANVILLE WV 25508-0000  
C00008312

RISH EQUIPMENT CO.  
P. O. BOX 330  
BLUEFIELD WV 24701-0000  
C00000071

RITCHIE TRUCKING  
19709 WINNERS VIEW TERR.  
FROSTBURG MD 21532-0000  
C00007043

RIVER SALVAGE COMPANY, INC.  
4900 GRAND AVENUE  
PITTSBURGH PA 15225-0000  
C00008255

RIVER WORKS, INC.  
6105 CHAPEL HILL ROAD  
RALEIGH NC 27607-0000  
C00008243

RIVERENA CONSTRUCTION, LLC  
PO BOX 316  
STANAFORD WV 25927-0000  
C00007640

RIVERSIDE SOD FARM, LLC  
178 STEWART LANE  
WINIFIELD WV 25213-0000  
C00007175

RM INVESTIGATIONS, LLC  
PO BOX 333  
BUCKHANNON WV 26201-0000  
C00008219

RMC REPAIR, LLC  
P.O. BOX 439  
ANAWALT WV 24808-0000  
C00008241

ROAD FORK TRANSPORT  
101 REED HOLLOW RD  
SIDNEY KY 41564-0000  
C00007951

ROBERT A. KINSLEY, INC  
PO BOX 2886  
YORK PA 17405-0000  
C00007801

ROBERTSON CONCRETE  
5015 UNION GROVE RD  
RUSSELLVILLE TN 37860-0000  
C00008051

ROBINSON PIPE CLEANING CO.  
2656 IDLEWOOD RD  
PITTSBURGH PA 15205-0000  
C00002427

ROBINSON SALES & SERVICE, INC.  
410 AIRPORT ROAD  
SUTTON WV 26601-0000  
C00007667

ROBINSON TRUCKING INC  
18128 E Big Creek Road  
Sidney ky 41564-0000  
C00006959

ROC INC.  
PO BOX 55  
GRAFTON WV 26354-0000  
C00007609

ROCK & COAL CONSTRUCTION INC  
PO BOX 203  
RUSH KY 41168-0000  
C00007935

ROCK HARD TRUCKING  
P. O. BOX 44  
MAIDSVILLE WV 26541-0000  
C00007428

ROCKING P REPAIR SERVICE, INC.  
983 UPPER VALLY ROAD  
TAZEWELL VA 24651-0000  
C00005691

ROCKY YATES TRUCKING CO., INC  
16274 HARMONY WAY  
ABINGDON VA 24210-0000  
C00008060

ROD'S WELDING & REBUILD LLC  
34225 HOLLAND ROAD  
BARNESVILLE OH 43713-0000  
C00007370

ROGERS ELECTRICAL CONTRACTING  
2110 PLEASANT VALLEY ROAD  
FAIRMONT WV 26554-0000  
C00008178

ROGERS PETROLEUM SERVICES, INC  
45 STAMPER LANE  
PIKEVILLE KY 41501-0000  
C00004637

ROHMAC, INC.  
POST OFFICE BOX 335  
MT. STORM WV 25739-0000  
C00007325



ROHRIG HEAVY EQUIPMENT MAINT.  
PO BOX 4032  
WHEELING WV 26003-0000  
C00004543

RONNIE SKAGGS TRUCKING, LLC  
612 SKAGGS FLAT RD.  
OLIVE HILL KY 41164-0000  
C00006730

ROOT HOG COAL CO.  
1316 PORTER ROAD  
CATLETTSBURG KY 00004-1129  
C00005499

ROSENBERGER TRUCKING & SONS  
11997 N. PRESTON HWY  
BRUCETON MILLS WV 26525-0000  
C00007633

ROSES EXCAVATING INC  
48411 MORNING STAR RD  
RACINE OH 45771-0000  
C00007957

ROSS HATFIELD CONSTRUCTION INC  
4655 HUSKY HIGHWAY  
MANNINGTON WV 26582-0000  
C00008200

ROTESCO, INC.  
150 MILNER AVENUE #25  
SCARBOROUGH, ON M1S 3R3  
C00002011

ROUSTER WIRE ROPE & RIGGING  
PO BOX 562  
MABSCOTT WV 25871-0000  
C00006971

RSP TRUCKING LLC  
PO BOX 121  
COALTON WV 26257-0000  
C00007684

RT ENVIRONMENTAL SERVICES INC  
215 W. CHURCH ROAD  
KING OF PRUSSIA PA 19406-3207  
C00006899

RUD CHAIN INC  
PO BOX 367  
HIAWATHA IA 52233-0000  
C00007814

RUDD EQUIPMENT  
POST OFFICE BOX 610  
NITRO WV 25143-0000  
C00000669

RUEN DRILLING, INC.  
PO BOX 267  
CLARK FORK ID 83811-0000  
C00008254

RUNYON SECURITY SERVICES, INC.  
P.O. BOX 359  
EAST LYNN WV 25512-0000  
C00004808

RYAN ENVIRONMENTAL, LLC  
5793 W.VETERANS MEM HWY  
BRIDGEPORT WV 26330-0000  
C00008307

RYAN TRUCKING, INC.  
HCR 68, BOX 54  
IAEGER WV 24844-0000  
C00007635

S & J SONS TRUCKING INC  
3417 OLD LICK CREEK RD  
SALYERSVILLE KY 41465-0000  
C00007942

S & S RECYCLING, INC  
ROUTE 2 BOX 380  
DELBARTON WV 25670-0000  
C00007731

S & S SALVAGE, LLC  
PO BOX 397  
PROVIDENCE KY 42450-0000  
C00007822

S. & D. MANAGEMENT SERV. INC.  
ROUTE 1, BOX 299 C  
DELBARTON WV 25670-0000  
C00007494

S. & E. CLEARING  
P.O. BOX 277  
VARNEY WV 25696-0000  
C00005182

S. & J. TRUCKING  
P. O. BOX 650  
IAEGER WV 24844-0000  
C00006045

S. & M. GLASS, INC.  
204 MORGANTOWN AVENUE  
FAIRMONT WV 26554-0000  
C00001262

S. & S. SCALE, LLC  
POST OFFICE BOX 193  
CRAB ORCHARD WV 25827-0000  
C00006226

S. & T. WELDING, INC.  
P. O. BOX 39  
PINEVILLE WV 24874-0000  
C00001051

S. & W. INDUS./LEWIS TRUCKING  
342 VIP DRIVE  
MASONTOWN WV 26542-0000  
C00002116

S. B. LINE SERVICE, INC.  
459 PARK STREET  
OAK HILL WV 25901-0000  
C00004719

S. E. CLARK TRUCKING, LLC  
20301 LOWER GEORGES CK RD  
WESTERNPORT MD 21562-0000  
C00005679

S. M. C. TRUCKING  
93 BEECH BRANCH ROAD  
DAVIN WV 25617-0000  
C00003935

S. V. C., INC.  
5200 SENECA LANE  
CROSS LANES WV 25313-0000  
C00004112

S.D. MYERS, INC  
180 SOUTH AVENUE  
TALLMADGE OH 44278-0000  
C00006991

S.E.T. 101, INC  
PO BOX 1433  
PRESTONSBURG KY 41653-0000  
C00007865

S.S. DRILLING, INC.  
PO BOX 647  
WITTENSVILLE KY 41274-0000  
C00008100

SABIA, INCORPORATED  
10911 TECHNOLOGY PLACE  
SAN DIEGO CA 92127-0000  
C00007267

SABRINA TRUCKING INC.  
HC 68, BOX 937  
HANOVER WV 24839-0000  
C00007348

SAFETEK  
PO BOX 488  
READER WV 26167-0000  
C00006866

SAFETY EDUCATORS, LLC  
PO BOX 1299  
BRIDGEPORT WV 26330-0000  
C00008193

SAFETY KLEEN CORP.  
2600 NORTH CENTRAL EXPRES  
RICHARDSON TX 75080-0000  
C00001225

SAINT'S PAINTING COMPANY, INC.  
P.O. BOX 239  
VENETIA PA 15367-0000  
C00008197

SALEM ELECTRIC COMPANY  
2011 PLEASANT VALLEY RD  
FAIRMONT WV 26554-9295  
C00007262

SALYER BRANCH TRANSPORT, LLC  
5713 ROYALTON ROAD  
SALYERSVILLE KY 41465-0000  
C00006734

SAMMONS SUPPLY & CONTRACTING  
P.O. BOX 262  
BAIDEN WV 25608-0000  
C00008112

SAMUELS TRUCKING  
P. O. BOX 202  
INDORE WV 25111-0000  
C00005647

SAN-CON INDUSTRIES, INC.  
320 W. MAPLE ST., SUITE A  
UPPER SANDUSKY OH 43351-1644  
C00003734

SAND HILL, LLC  
1088 EVANSVILLE PIKE  
THORNTON WV 26440-0000  
C00008309

SANDERS TRUCKING  
1007 BIG BEND ROAD  
BARBOURSVILLE WV 25504-0000  
C00007519

SANDI, INC  
15 AZALEA LANE  
CHARLESTON WV 25306-0000  
C00006966

SANDVIK MINING & CONSTRUCTION  
1800 NORTH POINT  
BRIER HILL PA 15415-0000  
C00008173

SARA LYNN TRUCKING  
RT 61 BOX 85  
KINCAID WV 25119-0000  
C00004759

SARTIN CONTRACTING, INC.  
P. O. BOX 898  
KERMIT WV 25674-0000  
C00000942

SAULS SEISMIC, INC.  
3710 4TH AVE SO.  
BIRMINGHAM AL 35222-0000  
C00007344

SAVAGE INDUSTRIES  
1400 Johnson Ave. STE 2C  
BRIDGEPORT WV 26330-0000  
C00001010

SAYLOR MINE BATTERY, INC.  
PO BOX 24  
BAXTER KY 40806-0000  
C00008282

SCALE AUTOMATION SYSTEMS, INC.  
522 KING STREET  
DUNBAR WV 25064-0000  
C00007658

SCHINDLER ELEVATOR  
230 BILMAR DR.  
PITTSBURGH PA 15205-0000  
C00001479

SCJL CO-LEASING CORP, INC  
356 ROTARY STREET  
MORGANTOWN WV 26505-0000  
C00007706

SCOTT'S WELDING SERVICE, INC.  
124 HAMRICK LANE  
FENWICK MOUNTAIN WV 26202-0000  
C00004828

SCOTTIE & SONS WELDING  
362 BAKER RIDGE ROAD  
CLINTWOOD VA 24228-0000  
C00007415

SEBOLD TRUCKING, INC.  
P. O. BOX 246  
GRANTSVILLE MD 21536-0000  
C00004167

SECURITAS SECURITY SER.USA,INC  
2840 ELECTRIC RD STE 203A  
ROANOKE VA 04018-0000  
C00007280

SECURITY AMERICA  
PO BOX 4525  
CHARLESTON WV 25364-0000  
C00002627

SECURITY GROUP SERVICES, LLC  
P. O. BOX 74  
NITRO WV 25143-0000  
C00004703

SEDCO TRUCKING  
124 CLARK SCHOOL RD.  
FLAT TOP WV 25841-0000  
C00006948

SEI ENGINEERS, INC.  
65 HIDDEN RAVINES RD.  
POWELL OH 43065-0000  
C00001960

SELECT SERVICES, INC.  
POST OFFICE BOX 1104  
PRINCETON WV 24740-0000  
C00007389

SENECA CONSTRUCTION, INC.  
475 CRANBERRY RD.  
BECKLEY WV 25801-0000  
C00008680

SENECA ELECTRIC, INC.  
200 PECK STREET  
CLARKSBURG WV 26301-0000  
C00002260

SENEX EXPLOSIVES, INC  
710 MILLERS RUN ROAD  
CUDDY PA 15053-0000  
C00007963

SERVICE PUMP & SUPPLY CO., INC  
PO BOX 2097  
HUNTINGTON WV 25721-0000  
C00000983

SGS NORTH AMERICA INC.  
P O BOX 850  
SOPHIA WV 25921-0000  
C00007290

SHADOW CAT TRUCKING, INC.  
P.O. BOX 205  
KINGWOOD WV 26537-0000  
C00008135

SHAKERZZZ AND MOVERZZZ LLC  
3 MEADOW ROAD  
CHARLESTON WV 25314-0000  
C00007924

SHAMROCK ENVIRONMENTAL CORP.  
6106 CORPORATE PARK DRIVE  
BROWNS SUMMIT NC 27214-0000  
C00008259

SHAMROCK SCALE CO.  
1040 DUTCH VALLEY ROAD  
KNOXVILLE TN 37918-0000  
C00002690

SHANCOAL SERVICE, LLC  
P.O. BOX 1478  
GILBERT WV 25621-1478  
C00008270

SHANNADEN TRUCKING CO.  
P.O. BOX 480  
IAEGER WV 24844-0000  
C00002341

SHELLY FOUNDATIONS, INC.  
900 ALLEGHENY AVE  
AVONMORE PA 15618-0000  
C00008167

SHELTON TRUCKING COMPANY  
P.O. BOX 344  
SWORDS CREEK VA 24649-0000  
C00008110

SHILOH INDUSTRIAL CONTR., INC.  
204 COMMERCE BLVD  
LAWRENCE PA 15055-0000  
C00001025

SHINNSTON PLUMBING  
37 CHARLES STREET  
SHINNSTON WV 26431-0000  
C00006386

SHORT LINE SERVICES, INC.  
PO BOX 800  
ELEANOR WV 02507-0000  
C00007248

SHUCK CONSTRUCTION COMPANY LLC  
1549 TULIP LANE  
FAIRMONT WV 26554-0000  
C00007094

SHUMAR'S WELDING & MACHINE SER  
414 STONE CHURCH ROAD  
GRINDSTONE PA 15442-0000  
C00004617

SIDEWAYS TRUCKING, LLC  
PO BOX 36  
PAINTSVILLE KY 41240-0000  
C00008093

SIEMENS INDUSTRY INC  
1000 DEERFIELD PRKWY  
BUFFALO GROVE IL 60089-0000  
C00008049

SILO ENGINEERS & CONSULTANTS  
23750 VIA TREVI WAY #702  
BONITA SPRINGS FL 34134-0000  
C00006973

SILVER EAGLE EXPRESS LLC  
5702 HWY 519  
WEST LIBERTY KY 41472-0000  
C00007938

SILVER SPUR CONVEYORS, INC.  
PO BOX 490  
RAVEN VA 24639-0000  
C00007081

SILVER STATE WIRE ROPE&RIGGING  
8740 S. JONES BLVD  
LAS VEGAS NV 89139-0000  
C00008236

SIMPLEXGRINNELL  
220 WEST KESINGER STE 400  
CRANBERRY TOWNSHIP PA 16066-000  
C00007703

SITECH MID-SOUTH, LLC  
5 PARK DR, HUB IND PARK  
NITRO WV 25143-0000  
C00008174

SITES EXCAVATING & TRUCKING  
229 SITES LANE  
PETERSBURG WV 26847-5469  
C00002141

SKIDMORE TRUCKING, INC.  
7629 CENTRALIA RD.  
SUTTON WV 26601-0000  
C00002922

SKYHAWK CONSTRUCTION INC  
2078 BURNING FORK RD  
PIKEVILLE KY 41501-0000  
C00007889

SLR INTERNATIONAL CORPORATION  
8 CAPITOL STREET STE 300  
CHARLESTON WV 25301-0000  
C00008155

SMITH & SMITH HARDWOODS  
403 PICKENPAW ROAD  
SMITHFIELD WV 26437-0000  
C00008310

SMITH ELECTRICAL CONTRACTORS  
P.O. BOX 908  
GATE CITY VA 24251-0000  
C00001118

SMITH HAULING, INC.  
3637 RT 36 NORTH  
OLIVEBURG PA 15764-0000  
C00003331

SMITH SERVICES, INC.  
801 TURNPIKE IND  
PRINCETON WV 24739-0000  
C00001345

SMITH TRUCKING  
2719 MORGANTOWN ROAD  
SMITHFIELD PA 15478-0000  
C00000807

SMITH'S WELL DRILLING LLC  
29417 OLD ST RT 75  
McARTHUR OH 45651-0000  
C00008047

SO. CHARLESTON ELECTRIC CO INC  
1011 F STREET  
SOUTH CHARLESTON WV 25303-0000  
C00005605

SO. COALFIELD MINE RESCUE ASSC  
PO BOX 142  
JUSTICE WV 24851-0000  
C00002672

SOLES ENTERPRISES, LLC  
1552 TULIP LANE  
FAIRMONT WV 26554-0000  
C00008245

SOMERSET STEEL ERECTION CO,INC  
P.O. BOX 98  
BOSWELL PA 15531-0000  
C00007983

SOUTHEAST WELDING, LLC  
348 HENRY'S BRANCH ROAD  
LANGLEY KY 41645-0000  
C00008223

SOUTHERN AIR, INC.  
848 MERCER MALL ROAD  
BLUEFIELD WV 24701-0000  
C00008714

SOUTHERN BUILDING SYSTEMS  
2882 PIEDMONT ROAD  
CHARLESTON WV 25311-0000  
C00000974

SOUTHERN MINE SERVICES LLC  
816 RAGLAND ROAD  
BECKLEY WV 25801-0000  
C00006947

SOUTHERN SAFETY, INC.  
PO BOX 251  
SOPHIA WV 25921-0000  
C00007068

SPECIALIZED GROUTING SYSTEMS  
1669-501 WEST 30TH STREET  
HINCKLEY OH 44233-0000  
C00002989

SPENCE TRUCKING  
223 GRASSY CREEK ROAD  
LEIVASY WV 26676-0000  
C00004648

SPIG GALVANIZING, LLC  
14675 INDUSTRIAL PARK ROA  
BRISTOL VA 24202-0000  
C00008267

SPIRIT SERVICES INC  
15801 LOCKWOOD ROAD  
WILLIAMSPORT MD 21795-0000  
C00006908

SPRING CREEK ENERGY, LLC  
PO BOX 2078  
BUCKHANNON WV 26201-0000  
C00007784

SQUARE ONE CONSTRUCTION  
PO BOX 213  
CRAB ORCHARD WV 25827-0000  
C00006920

SQUEEZE SECURTIY GROUP, INC.  
POST OFFICE BOX 1030  
BLUEFIELD VA 24605-0000  
C00007179

STACY EQUIPMENT & REPAIRS INC.  
BOX 424  
GILBERT WV 25621-0000  
C00007382

STACY'S PLUMBING & ELCT CO.INC  
PO BOX 67  
JUSTICE WV 24851-0000  
C00008003

STAGG RESOURCE CONSULTANTS,INC  
P. O. BOX 7028  
CROSS LANES WV 25356-0000  
C00001371

STAHURA CONVEYOR PROD., INC.  
P.O. BOX 250  
LEWISVILLE NC 27023-0000  
C00003607

STALEY COMMUNICATION INC.  
2 22nd st.  
WHEELING WV 26003-0000  
C00007451

STANDARD LABORATORIES, INC.  
147 11TH AVE., STE. 100  
SO. CHARLESTON WV 25303-0000  
C00002420

STANTEC CONSULTING SERVICES  
1 MOORE AVE  
BUCKHANNON WV 26201-0000  
C00007987

STAR MANUFACTURING  
PO BOX 581  
COAL CITY WV 25823-0000  
C00002809

STAR MINE SERVICES, INC.  
PO BOX 571  
MADISONVILLE KY 42431-0000  
C00008303

STAR TRUCKING, INC.  
79 TIMBER LANE  
FORT GAY WV 25514-0000  
C00004794

STAR-LITE CONSTRUCTION, INC  
PO BOX 242  
JESSE WV 24849-0000  
C00006998

STATE EQUIPMENT, INC.  
P. O. BOX 3939  
CHARLESTON WV 25339-0000  
C00003460

STEGMAN & SCHELLHASE, INC.  
51 15TH STREET  
WHEELING WV 26003-0000  
C00003689

STEMPLE'S READY MIX, INC.  
RT. 2, BOX 62  
PHILIPPI WV 26416-0000  
C00002858

STEVE FRANCIS TRUCKING  
PO BOX 898  
BELFRY KY 41514-0000  
C00007708

STEVE'S ELECTRICAL & REPAIR  
175 INDIAN SPRING DRIVE  
CEDAR BLUFF VA 24630-0000  
C00008134

STEWART TRUCKING INC.  
P.O. BOX 303  
SIDNEY KY 41564-0000  
C00007036

STILTNER TRUCKING  
113 CEMETARY ROAD  
BANDY VA 24602-0000  
C00007138

STOLAR GLOBAL MINING, LLC  
848 CLAYTON ROAD  
RATON NM 87740-0000  
C00008297

STOLLINGS SERVICE CENTER  
BOX 184  
STOLLINGS WV 25646-0000  
C00000917

STONE FORESTRY SERVICES INC  
PO BOX 1041  
TRENTON GA 30752-0000  
C00006898

STONE PAVING, INC.  
P. O. BOX 53  
REEDSVILLE WV 26547-0000  
C00004865

STOWERS FIRE & SAFETY EQUIP.  
364 VICTORY LANE  
WILLIAMSON WV 25661-0000  
C00006343

STRATA MINE SERVICES, LLC  
130 TECHNOLOGY DRIVE  
CANONSBURG PA 43950-0000  
C00004802

STRATA SAFETY PRODUCTS, LLC  
8995 ROSWELL ROAD  
SANDY SPRINGS GA 30350-0000  
C00008317

STU BLATTNER, INC.  
15000 W 44TH AVE, STE C  
GOLDEN CO 80403-0000  
c00008228

STURM ENVIRONMENTAL SERVICES  
P. O. BOX 650  
BRIDGEPORT WV 26330-0000  
C00002494

SUB-TECHNICAL, INC.  
363 MARS VALENCIA ROAD  
MARS PA 16046-0000  
C00004211

SUMMERS BUILDING  
RT 2 BOX 362-S  
BUCKHANNON WV 26201-0000  
C00008054

SUMMERSVILLE GLASS, INC.  
1038 ARBUCKLE ROAD  
SUMMERSVILLE WV 26651-0000  
C00002677

SUMMERSVILLE SAFETY LLC  
701 BRIGHT POND ROAD  
SUMMERSVILLE WV 26651-0000  
C00008136

SUMMIT ENGINEERING, INC.  
131 SUMMIT DRIVE  
PIKEVILLE KY 41501-0000  
C00003292

SUMMIT HELICOPTERS, INC.  
P.O. BOX 39  
CLOVERDALE VA 24077-0000  
C00007696

SUPERIOR CERAMX, INC.  
PO BOX 267  
MABSCOTT WV 25871-0000  
C00006881

SUPERIOR COAL SERVICES LLC  
P.O. BOX 1025  
SUMMERSVILLE WV 26651-0000  
C00006268

SUPERIOR FILTER CO., INC.  
P. O. BOX 686  
MAN WV 25635-0000  
C00004680

SUPERIOR STEAM CLEANING/SNDBLT  
P. O. BOX 311  
BRADLEY WV 25818-0000  
C00002205

SURE SERVICES, INC.  
814 UNDERCLIF TERRACE  
PRINCETON WV 24740-0000  
C00004934

SURVEYOR & ASSOCIATES, INC.  
119 EAST HIGH STREET  
KINGWOOD WV 26537-0000  
C00002357

SWANSON INDUSTRIES, INC  
2608 SMITHTOWN ROAD  
MORGANTOWN WV 26508-0000  
C00008182

SWORMSCO, INC.  
P O BOX 99  
LISTIE PA 15549-0000  
C00007282

SYNTECH PRODUCTS CORP.  
520 EAST WOODRUFF AVE.  
TOLEDO OH 43624-0000  
C00004114

T & C ESCAVATING  
PO BOX 942  
MADISON WV 25130-0000  
C00007823

T & D LUBRICATION SPECIALISTS  
PO BOX 1692  
COEBURN VA 24230-0000  
C00008012

T & N ELECTRIC MOTOR ECHANGE  
PO BOX 1086  
BLUEFIELD VA 24605-0000  
C00006865

T & P SERVICINGS LLC  
PO BOX 280  
BOISSEVAIN VA 24606-0000  
C00006975

T & W SERVICES, LLC  
PO BOX 219  
LENORE WV 25676-0000  
C00007754

T N T SPECIALTIES, INC  
159 THOMPSON STREET  
COLCORD WV 25048-0000  
C00008176

T-N-T STEAM CLEANING  
510 SKYLINE DRIVE  
GLEN MORGAN WV 25813-0000  
C00008298

T. & A. TRANSPORT, INC.  
P. O. BOX 480  
IAEGER WV 24844-0088  
C00008216

T. & D. TRAINING, LLC  
102 FRANCIS AVE  
BECKLEY WV 25801-0000  
C00007877

T. & D. TRUCKING, INC.  
POST OFFICE BOX 480  
IAEGER WV 24844-0000  
C00007302

T. & E. MACHINE, INC.  
PO BOX 391  
HURRICANE WV 25526-0000  
C00001740

T. & J. TRUCKING, COMPANY  
HCR 60, BOX 293  
IAEGER WV 24844-0000  
C00000996

T. & K. TRUCKING  
P. O. BOX 1099  
GILBERT WV 25621-0000  
C00000881

T. & L. LEASING  
POST OFFICE BOX 96  
NAUGATUCK WV 25685-0000  
C00007297

T. & T. AUTO & TRANSMISSION  
116 BEECH AVE  
PHILIPPI WV 26416-0000  
C00007979

T. C. TRANSPORT, INC.  
PO BOX 368  
SUMMERSVILLE WV 26651-0000  
C00007104

T. E. I. ANALYTICAL SERV. INC.  
P. O. BOX 534  
WASHINGTON PA 15301-0000  
C00003583

T. E. WELLS EXCAVATING  
15 SYLVESTER DRIVE  
WINFIELD WV 25213-9361  
C00003769

T. K. & J. TRUCKING, INC.  
HC 61, BOX 46A  
PAYNESVILLE WV 24873-0000  
C00005644

T. M. C. AIR CONDITIONING  
44 TOWNSHIP RD 1290  
CHESAPEAKE OH 45619-0000  
C00003374

T. M. H. TRUCKING, INC  
P. O. BOX 452  
RODERFIELD WV 24881-0000  
C00004909

T.-n-T. HEAVY HAULIN', INC.  
P. O. BOX 247  
PINEVILLE WV 24874-0000  
C00004566

T.C. SERVICE  
PO BOX 600  
DANVILLE WV 25053-0000  
C00007653

T.K. CONSTRUCTION, LLC  
PO BOX 93  
DELTA CO 81416-0000  
c00008213

T.L. MARGROFF ENTERPRISES, LLC  
34931 GARRETT HWY  
ACCIDENT MD 21520-0000  
C00007699

T.R.T., LLC  
1896 LOWR TIMBER RIDGE RD  
SENECA ROCKS WV 26884-0000  
C00008607

TABOR MACHINE CO.  
1176 SHELTER ROAD  
PRINCETON WV 24740-0000  
C00004944

TAGGART GLOBAL ELCTRIC LLC  
221 BUSINESS STREET  
BECKLEY WV 25801-0000  
C00007948

TAGGART GLOBAL,LLC  
4000 TOWN CENTER BLVD 200  
CANNONSBURG PA 15317-0000  
C00007701

TAGGART SITE SERVICES LLC  
400 TOWN CENTER BLVD  
CANONSBURG PA 15317-0000  
C00006932

TANNER TRUCKING, INC.  
BOX 879  
GILBERT WV 25621-0000  
C00004796

TARGET DRILLING, INC.  
1112 GLACIER DRIVE  
SMITHTON PA 15479-0000  
C00007079

TAZEWELL MINE SUPPLY & EQUIPMT  
2094 B F BUCHANNAN HWY  
TAZEWELL VA 24651-9146  
C00001651

TCB PIPELINE, LLC  
130 MEADOW RIDGE ROAD  
MT. MORRIS PA 15349-0000  
C00008184

TCB, INC  
P.O. BOX 278  
FAYETTEVILLE WV 25840-0000  
C00008220

TEAYS, INC.  
P. O. BOX 414  
MT. HOPE WV 25880-0000  
C00002364P

TECHNICAL ELECTRICAL SERVICES  
PO BOX 1467  
McMURRAY PA 15317-0000  
C00007116

TELEDYNE MONITOR LABS INC.  
5310 N. PIONEER RD.  
GIBSONIA PA 15044-0000  
C00002622

TENNIS GOFF TRUCKING  
279 MAXWELL ROAD  
TUNNELTON WV 26444-0000  
C00000055

TERRA SOURCE GLOBAL CORP.  
100 N. BROADWAY  
ST. LOUIS MO 63102-0000  
C00008683

TERRA TESTING, INC.  
260 MEADOWLANDS BLVD.  
WASHINGTON PA 15301-0000  
C00004450

TERRADON CORPORATION  
409 JACOBSON DRIVE  
POCA WV 25159-0000  
C00008014

TEST BORING SERVICES, INC  
181 BEAGLE CLUB ROAD  
WASHINGTON PA 15301-0000  
C00007874

THAXTON CONSTRUCTION COMPANY  
PO BOX 13279  
CHARLESTON WV 25360-0000  
C00006928

THE "U" COMPANY, LLC  
453 MAE WEST ROAD  
CONFLUENCE PA 15424-0000  
C00008215

THE W. M. BRODE COMPANY  
POST OFFICE BOX 299  
NEWCOMERSTOWN OH 43832-0000  
C00007181

THE WELDING ROD, LLC  
3456 SAND FLAT ROAD  
OAKLAND MD 21550-0000  
C00007392

THERMAL SOLUTIONS, INC  
9329 COUNTY ROAD 107  
PROCTORVILLE OH 45669-0000  
C00008203

THERMO KING OF ROANOKE  
137 SIMMONS DRIVE  
CLOVERDALE VA 24077-0000  
C00007625

THOMAS C. CONNELLEY  
HC 61 BOX 11 A  
SALYERSVILLE KY 41465-0000  
C00006992

THOMAS W. MENGES TRUCKING, INC  
4239 NATIONAL PIKE  
GRANTSVILLE MD 21536-0000  
C00008148

THOMPSON ELECTRIC SERVICE, INC  
P. O. BOX 511  
STOLLINGS WV 25646-0000  
C00007439

THRASHER ENGINEERING, INC.  
PO BOX 940  
BRIDGEPORT WV 26330-0000  
C00000978

THREE BROTHERS ELECTRIC, LLC  
18 MARGARET STREET  
POCA WV 25159-0000  
C00008165

THREE RIVERS DIVING  
14 GRIFFIN DRIVE  
CANONSBURG PA 15317-0000  
C00008257

THREE-D DRILLING, INC.  
2839 DOGTOWN RD  
REEDSVILLE WV 26547-0000  
C00004561

THUNDER CONTRACT SERVICES INC.  
PO BOX 4544  
CHAPMANVILLE WV 25508-0000  
C00007107

THYSSENKRUPP ELEVATOR COMPANY  
901 MORRIS ST.  
CHARLESTON WV 25301-0000  
C00002075

TIA TRUCKING LLC  
569 ROHR ROAD  
MASONTOWN WV 26542-0000  
C00007767

TIAN RECLAMATION, INC.  
P. O. BOX 237  
GAULEY BRIDGE WV 25085-0000  
C00004444

TIM CANTRELL TRUCKING  
261 ONEY ROAD  
WEST LIBERTY KY 41472-0000  
C00008059

TIM MARCUM AND SONS, INC.  
P. O. BOX 866  
MT. GAY WV 25637-0000  
C00003081

TIM REED PAINTING INC.  
275 MALL ROAD STE. 11A  
SO. WILLIAMSON KY 41503-0000  
C00007184

TIM TEMPLIN TRUCKING & EXCAVA  
PO BOX 141  
TRIADELPHIA WV 26059-0000  
C00008163

TIM W. BUZZO TRUCKING  
P.O. BOX 475  
GRANVILLE WV 26534-0000  
C00000080



TIM'S MOBILE WELDING LLC  
PO BOX 567  
CRAIGSVILLE WV 26205-0000  
C00007782

TIMBER WOLF COAL PROCESSING  
202 PRINCETON AVE  
PRINCETON WV 24740-0000  
C00006858

TIMBERCAT ENTERPRISES, LLC  
2918 PEA RIDGE ROAD  
LONACONING MD 21539-0000  
C00008263

TINCHER SAFETY, INC.  
P O BOX 38  
CABIN CREEK WV 25035-0038  
C00002533

TIOGA AIR HEATERS, INC.  
9201 INTERNATIONAL PKWY  
MINNEAPOLIS MN 55428-0000  
C00008183

TIOGA AIR HEATERS, LLC  
9201 INTERNATIONAL PKWY  
MINNEAPOLIS MN 55428-0000  
C00008337

TIP TOP INDUSTRIAL SERV., INC.  
134 TOWER LANE  
WESTOVER WV 26501-0000  
C00005479

TIRE CENTER, LLC.  
310 INGLESBY PARKWAY  
DUNCAN SC 29334-0000  
C00000723

TITAN RESOURCES INC  
113 GOFF MTN RD SUITE 101  
CROSS LANES WV 25313-0000  
C00006917

TODD CASE TRUCKING  
210 RAVEN ROCK FORK  
LOUSIA KY 41230-0000  
C00007024

TODD MATNEY TRUCKING, LLC  
PO BOX 153  
VANSANT VA 24656-0000  
C00008218

TOM COOL TRUCKING, LLC  
1800 AIRPORT ROAD  
SUTTON WV 26601-0000  
C00007680

TOM DEWITT TRUCKING LIMITED  
P. O. BOX 430  
DELLSLOW WV 26531-0000  
C00000693

TOMMY MAY TRUCKING, INC.  
1069 CAMP CREEK RD  
STOPOVER KY 41568-0000  
C00008293

TOMMY WEBB SALVAGE  
PO BOX 134  
HANOVER WV 24839-0000  
C00007739

TOMPAT CONSTRUCTION, LLC  
4860 GREGORY'S RUN RD.  
CLARKSBURG WV 26301-6799  
C00006911

TONY KIRK TRUCKING  
P. O. BOX 250  
CHESAPEAKE OH 45619-0000  
C00003367

TOP DOG TRUCKING, INC.  
P. O. BOX 1099  
GILBERT WV 25621-1099  
C00001814

TOP NOTCH CUSTODIAL CARE, INC.  
1535 RITTER DRIVE  
DANIELS WV 25832-0000  
C00003186

TOTAL EQUIPMENT COMPANY  
46 MESA DRIVE  
ST. ALBANS WV 25177-0000  
C00007761

TOTH CONSTRUCTION COMPANY  
2368 MILLER HILL ROAD  
WHEELING WV 26003-0000  
C00006941

TOURGEE & ASSOCIATE, INC.  
11155 DOLFIELD BLVD, 210  
OWINGS MILLS MD 21117-0000  
C00008097

TPR STEAM CLEANING & MINE SERV  
PO BOX 242  
ACCOVILLE WV 25606-0242  
C00008549

TRACE TRANSPORT  
782 ROBINSON CREEK ROAD  
MADISON WV 25130-0000  
C00007176

TRADET, INC  
PO BOX 2019  
WHEELING WV 26003-0000  
C00007803

TRAK SPEC RAILROAD CORPORATION  
POST OFFICE BOX 782  
HURRICANE WV 25526-0000  
C00007629

TRAM CONSTRUCTION, INC.  
P. O. BOX 250  
GARRISON KY 41141-0250  
C00003946

TRAMCO SERVICES, INC.  
141 CAMPBELLS CREEK DR  
CHARLESTON WV 25306-0000  
C00002950

TRAMLINE, INC.  
P. O. BOX 1030  
BLUEFIELD VA 24605-0000  
C00005999

TRANSERVICE, INC.  
10150 CENTENNIAL PKWY 400  
SANDY UT 84070-4165  
c00004671

TRANSPORTERS, LLC  
P.O. BOX 795  
WILLIAMSON WV 25661-0000  
C00008286

TREAD CORPORATION  
176 EASTPARK DRIVE  
ROANOKE VA 24019-0000  
C00007390

TREN SERVICES INC.  
POST OFFICE BOX 117  
HARTS WV 25542-0000  
C00007291

TREY K MINING & ELECTRIC, INC  
PO BOX 235  
KIMPER KY 41539-0000  
C00008040

TRI STATE EQUIPMENT CLEANERS  
PO BOX 1232  
WESTON WV 26452-0000  
C00007758

TRI-STATE CONCRETE PUMPING INC  
POST OFFICE BOX 548  
BELPRE OH 45715-0000  
C00007259

TRI-STATE GEOLOGIC&MINING SERV  
741 PARK AVE, NE  
NORTON VA 24273-0000  
C00008208

TRI-STATE LOCKERS  
2201 DARTMORE STREET  
PITTSBURGH PA 15210-0000  
C00007430

TRI-STATE MACHINES, INC.  
P. O. BOX 6566  
WHEELING WV 26003-0000  
C00002343

TRI-STATE RAIL SERVICES, INC  
P.O. BOX 122  
WORTHINGTON KY 41183-0000  
C00007638

TRI-STATE ROOFING & SHEET METL  
PO BOX 1231  
CHARLESTON WV 25324-0000  
C00007806

TRI-STATE SECURITY  
114 SWARTZ ROAD  
KINGWOOD WV 26537-0000  
C00007260

TRIAD ENGINEERING, INC.  
1097 CHAYOLIN ROAD  
MORGANTOWN WV 26501-0000  
C00001350

TRIANGLE SAFETY SERVCIES INC.  
POST OFFICE BOX 1050  
PINEVILLE WV 24874-0000  
C00007278

TRIANGLE, INC.  
P.O. BOX 697  
HURRICANE WV 25526-0000  
C00008271

TRIMBLE ENGINEERING CONST.  
2991 POINT MARION RD.  
MORGANTOWN WV 26508-0000  
C00001094

TRIPLE D TRUCKING  
RT. 1, BOX 76-E  
MT. HOPE WV 25880-0000  
C00003615

TRIPLE J CONTRACTORS, LLC  
2637 LANTZ ROAD  
ELLAMORE WV 26267-0000  
C00008041

TRIPLE S CORP.  
176 RAGLAND RD.  
BECKLEY WV 25801-0000  
C00000658

TRIPLE-H TRUCKING, INC.  
5741 CRANES NEST ROAD  
COEBURN VA 24230-0000  
C00008212

TRUE LINE, INC.  
P. O. BOX 85  
THORPE WV 24888-0000  
C00003167

TRUMBO OIL COMPANY, INC.  
PO BOX 1101  
HAZARD KY 41702-1101  
C00007479

TRUST BUILDERS, INC  
PO BOX 312  
BEAVER WV 25813-0000  
C00008288

TUG VALLEY SURVEYING, INC.  
P. O. BOX 862  
WILLIAMSON WV 25661-0000  
C00003701

TULLY DRILLING  
P. O. BOX 76  
SOD WV 25564-0000  
C00006778

TURNER EXCAVATING INC.  
7196 POND FORK RD  
MADISON WV 25130-0000  
C00007455

TWILIGHT ENERGY, LLC  
3324 PENNSYLVANIA AVE 203  
CHARLESTON WV 25302-0000  
C00008090

TWIN CITY GLASS  
3144 CHICORY ROAD  
BLUEFIELD WV 24701-0000  
C00007863

TWISTER TRUCKING  
2532 BUFFALO CREEK RD  
SALYERSVILLE KY 41465-0000  
C00008099

TWO WAY RADIO INC.  
POST OFFICE BOX 634  
WYTHEVILLE VA 24382-0000  
C00007265

TYGART VALLEY TRUCKING & EXCAV  
355 BENNETT ROAD  
PHILIPPI WV 26416-0000  
C00007520

TYLER CONTRACTING LLC  
PO BOX 800  
SETH WV 25181-0000  
c00007961

TYLER ENTERPRISES LLC  
PO BOX 89  
SETH WV 25181-0000  
c00007729

TYLER HOLLEN TRUCKING OF MSTWN  
PO BOX 203  
MASONTOWN WV 26542-0000  
C00008046

TYLER TRUCKING COMPANY, LLC  
PO BOX 85  
BLOOMINGROSE WV 25024-0000  
c00007219

TYSON TRUCKING, INC.  
P.O. BOX 773  
GRUNDY VA 24614-0000  
C00006337

U. S. EQUIPMENT INC.  
PO BOX 6606  
HUNTINGTON WV 25772-0000  
C00003155

U.S. SECURITY ASSOCIATES INC  
413 WARWOOD AVE  
WHEELING WV 26003-0000  
C00007818

ULTRON, INC.  
P. O. BOX 872  
MT. VERNON IL 62864-0000  
C00004701

UNDERWATER SERVICES, LTD.  
1435 FIRST AVE SOUTH  
NITRO WV 25143-0000  
C00002682

UNDERWOOD METAL WORKS, LLC  
47 MORGANS LANE  
OAKLAND MD 21550-0000  
C00007647

UNITED CENTRAL IND. SUPPLY CO.  
1241 VOLUNTEER PKWY S1000  
BRISTOL TN 37620-0000  
C00007122

UNITED CONSTRUCTION CO., INC.  
PO BOX 4859  
PARKERSBURG WV 26104-4859  
C00001229

UNITED ELECTRICAL SERVICE, INC  
P.O. DRAWER D  
BLACKSVILLE WV 26521-0000  
C00000128

UNITED ELEVATOR SERVICES LLC  
PO BOX 1301  
KNOXVILLE TN 37901-0000  
C00007928

UNITED RENTALS(NORTH AMERICA)  
100 FIRST STAMFORD PLACE  
STAMFORD CT 06902-0000  
C00008153

UNITED TALENT, LLC  
500 LEON SULLIVAN WAY  
CHARLESTON WV 25301-0000  
C00003785

UNITED WASTE WATER SERVICE  
11807 READING ROAD  
CINCINNATI OH 45241-0000  
C00008085

UNIVERSAL COAL FILTERS  
223 STANAFORD PARK  
BECKLEY WV 25801-0000  
C00003683

UNIVERSAL SERVICE & SUPPLY INC  
PO BOX 303  
SYLVESTER WV 25193-0000  
C00007810

UNIVERSAL, INC.  
P.O. BOX 692  
NEW MARTINSVILLE WV 26155-0000  
C00002025

UPPER POTOMAC RIVER COMMISSION  
528 MARYLAND AVENUE  
WESTERNPORT MD 21562-0000  
C00008170

URCO, INC  
126 RIVER ROAD  
GADSDEN AL 35901-0000  
C00006927

US BEARING & POWER TRANS CORP  
PO BOX 1216  
SCOTT DEPOT WV 25560-0000  
C00007783

USA TANK SALES & ERECTION CO  
5897 STATE HWY 59  
GOODMAN MO 64865-0000  
C00007866

USC, LLC  
1402 S. MAIN STREET  
DELTA CO 81416-0000  
C00008102

UTILITIES FORESTRY SERVICES,  
2022 DOREY ST EXT  
CLEARFIELD PA 16830-0000  
C00007513

V. E. N. ENTERPRISES, INC.  
P. O. BOX 584  
COOL RIDGE WV 25825-0000  
C00005555

VALLEY ELECTRIC  
P.O. BOX 600  
SCOTT DEPOT WV 25560-0000  
C00006934

VALLEY TIRE CO., INC.  
1002 ARENTZEN BLVD  
CHARLEROI PA 15022-0000  
C00004221

VANOVER TRUCKING, INC.  
P. O. BOX 480  
IAEGER WV 24844-0000  
C00005107

VARNEY TRUCKING INC.  
3371 PINSONFORK RD  
MCANDREWS KY 41543-0000  
C00007661

VECELLIO & GROGAN, INC.  
2251 ROBERT C BYRD DR.  
BECKLEY WV 25802-0000  
C00002421

VENTURE DRILLING, INC  
4611 SOUTH MUSKOGEE DRIVE  
TAHLEQUAH OK 74464-0000  
C00006909

VEOLIA ENVIRONMENTAL SERVICES  
7 PARK DR-HUB INTER CNTR  
NITRO WV 25143-0000  
C00007700

VER-DON CONSTRUCTION  
33 HONEY RUN ROAD  
FAIRVIEW WV 26570-0000  
C00000910

VERES QUALITY OF WATER, INC.  
74 VERES DRIVE  
CHAPMANVILLE WV 25508-0000  
C00005556

VERN ALLEN TIRE, INC.  
PO BOX 2  
OLIVER PA 72443-7611  
C00001286

VERSITECH, INC.  
100 ALEXANDER DRIVE  
MONACA PA 15061-0000  
C00007960

VEYANCE INDUSTRIAL SERVICES  
347 GRATTON ROAD  
TAZEWELL VA 24651-0000  
C00007815

VICTOR PRODUCTS USA, INC.  
322 COMMERCE PARK DRIVE  
CRANBERRY TOWNSHIP PA 16066-0000  
C00008179

VIKING ERECTORS CORPORATION  
POST OFFICE BOX 1336  
MCMURRAY PA 15317-0000  
C00007170

VINCENT CONCRETE, INC.  
355 SOUTH PIKE ST.  
SHINNSTON WV 26431-0000  
C00003274

VIRCO CONTRACTING, INC.  
P.O. BOX 4183  
CHARLESTON WV 25364-4183  
C00008092

VIRCO, INC.  
P. O. BOX 4183  
CHARLESTON WV 25364-0000  
C00004857

VIRGINIA DRILLING COMPANY, LLC  
P. O. BOX 1198  
VANSANT VA 24656-0000  
C00007017

VISIONS IN DESIGN, LLC  
RT 3 BOX 336K  
FAIRMONT WV 26554-0000  
C00007911

VORTEX STEAM CLEANING, LLC  
POST OFFICE BOX 220  
MCCARR KY 41544-0000  
C00007135

W-L CONSTRUCTION & PAVING, INC  
2786 MARTINSBURG PIKE  
STEPHENSON VA 22656-0000  
C00006990

W. & H. TRUCKING COMPANY  
POST OFFICE BOX 982  
MOUNT GAY WV 25637-0000  
C00007144

W. & J. TRUCKING, INC.  
P. O. BOX 354  
McCARR KY 41544-0000  
C00000616

W. & W. SERVICES, INC.  
6964 DRY FORK ROAD  
N. TAZEWELL VA 24630-8752  
C00003989

W.G. TOMKO, INC  
2559 RT. 88  
FINLEYVILLE PA 15332-0000  
C00007794

W.J.CLARK SEPTIC TANK SERV.INC  
6519 MUD RIVER RD  
BARBOURSVILLE WV 25504-0000  
C00007011

WACKENHUT CORP.  
2333 MACCORKLE AVE STE200  
ST. ALBANS WV 25177-0000  
C00001799

WACO OIL & GAS CO., INC.  
P.O. BOX 397  
GLENNVILLE WV 26351-0000  
C00008249

WALLER TRUCKING LLC  
1601 SUNNYSIDE ROAD  
FORT GAY WV 25514-0000  
C00008139

WAMPUM HARDWARE COMPANY  
636 PADEN ROAD  
NEW GALILEE PA 16141-0000  
C00007039

WARES GLASS & AWNING LLC  
99 WEST MAIN STREET  
BUCKHANNON WV 26201-0000  
C00006946

WARFIELD CONSTRUCTION, INC.  
P. O. BOX 161  
BECKLEY WV 25801-0000  
C00003610

WARWOOD ARMATURE REPAIR CO.  
P. O. BOX 4008  
WHEELING WV 26003-0000  
C00005695

WATER IATROS  
P. O. BOX 132  
SURVEYOR WV 25932-0000  
C00003775

WAYNE'S WATER 'N' WELLS  
19139 GARRETT HWY.  
OAKLAND MD 21550-0000  
C00007420

WCA INC/DBA/WCA COAL AUGERING  
3371 MILLS STREET  
NORTH BEND OH 45057-0000  
C00007759

WEAVERTOWN TRANSPORT LEASING  
2 DORRINGTON ROAD  
CARNEGIE PA 15106-0000  
C00008226

WEBNIC CONSTRUCTION SERVICE  
P.O. BOX 2868  
FAIRMONT WV 26554-2868  
C00000977

WEBSTER TRUCKING INC.  
POST OFFICE BOX 811  
SUMMERSVILLE WV 26651-0000  
C00007281

WELDING CONSULTANTS, INC.  
889 N. 22ND STREET  
COLUMBUS OH 43219-0000  
C00007212

WELL DATA SERVICES  
PO BOX 7  
VANSANT VA 24656-0000  
C00007178

WEST CONTRACTING INC.  
P.O. BOX 310  
MARBLE NC 28905-0000  
C00008098

WEST RIVER CONVY & MACHINERY  
8936 DISMAL RIVER ROAD  
OAKWOOD VA 24631-0000  
C00008192

WEST VIRGINIA PERSONNEL, INC.  
P. O. BOX 670  
DELBARTON WV 25670-0000  
C00008734

WEST VIRGINIA TARPING, LLC  
26160 RT. 52  
FORT GAY WV 25514-0000  
C00008580

WESTERN BRANCH DIESEL, INC.  
P. O. BOX 8245  
SOUTH CHARLESTON WV 25303-0000  
C00000375

WESTERN CONSTRUCTION INC.  
2586 KY RT 1428  
PRESTONBURG KY 41653-0000  
C00007660

WESTERN MARYLAND LUMBER, INC.  
POST OFFICE BOX 251  
LONACONING MD 21539-0000  
C00007336

WET LABS, INC  
PO BOX 4455  
CHAPMANVILLE WV 25508-0000  
C00008091

WHAM STEAM CLEANING  
531 HENRY'S BRANCH ROAD  
LANGLEY KY 41645-0000  
C00007453

WHAYNE SUPPLY CO.  
PO BOX 2427  
CHARLESTON WV 25329-0000  
C00000845

WHIT-LEIGH ELECTRIC, INC.  
P. O. BOX 321  
HAMLIN WV 25523-0000  
C00002436

WHITE BUCK COAL CO.  
P. O. BOX 180  
LEIVASY WV 26676-0000  
C00004721

WILKINS EXCAVATING, INC.  
358 BLAND HILLS ROAD  
RIVERTON WV 26814-0000  
C00007320

WILLIAM R. WARNER JR. TRUCKING  
P. O. BOX 206  
CIRCLEVILLE WV 26804-0000  
C00003288

WILLIAMS ELECTRIC INC. OF WV  
POST OFFICE BOX 203  
RUSH KY 41168-0000  
C00001315

WILLIAMS FORESTRY & ASSOCIATES  
POST OFFICE BOX 1543  
CALHOUN GA 30703-0000  
C00007595

WILLIAMSTOWN MINING INC.  
773 FOREVER LANE  
LIGONIER PA 15658-0000  
C00008287

WILLIAMSTOWN SERVICES, LLC  
773 FOREVER LANE  
LIGONIER PA 15658-0000  
C00007503

WILLIE ANGELOZZIE CONTRACTING  
578 LOWER HILDEBRAND RD  
MORGANTOWN WV 26501-0000  
C00007808

WILLOWBROOK WELDING, LLC  
276 MELBRAND ROAD  
MORGANTOWN WV 26501-0000  
C00008026

WILSON AUTO GLASS  
2240 MAIN STREET  
WHEELING WV 26003-0000  
C00006874

WILSON WORKS, INC.  
202 DISTRIBUTOR DRIVE  
MORGANTOWN WV 26501-0000  
C00008087

WINCHESTER BUILDING SUPPLY CO.  
2001 MILLWOOD PIKE  
WINCHESTER VA 22602-0000  
C00007343

WINGFOOT COMMERCIAL TIRE SYST.  
616 WEST MAIN STREET  
WISE VA 24293-0000  
C00007204

WINJEAN TRUCKING CO., INC.  
PO BOX 2168  
BUCKHANNON WV 26201-0000  
C00000804

WINTROW CONSTRUCTION CORP  
673 NORTON AVENUE  
BARBERTON OH 44203-0000  
C00006951

WOODALL TRUCKING  
216 LINCOLN AVE. EXTENS  
CHARLEROI PA 15022-0000  
C00003913

WOODCHUCKS GENERAL CONTRS. INC  
102 MARYLAND AVENUE  
FAIRMONT WV 26554-0000  
C00002055

WORLDWIDE EQUIPMENT ENTER. INC  
P. O. BOX 171  
JANE LEW WV 26378-0000  
C00000945

WORTHINGTON SERVICES LLC  
POST OFFICE BOX 439  
WORTHINGTON WV 26591-0000  
C00007271

WRIGHT CONCRETE & CONSTRUCTION  
POST OFFICE BOX 358  
DORTON KY 41520-0000  
C00007263

WRIGHT TRANSPORT, LLC  
PO BOX 16  
KIMBALL WV 24853-0000  
C00006701

WV ELECTRIC CORP.  
P. O. BOX 1587  
FAIRMONT WV 26554-0000  
C00000133

WV GLASS COMPANY, INC.  
235 RURAL ACRES DR.  
BECKLEY WV 25801-0000  
C00002362

WV PAVING, INC.  
PO BOX 544  
DUNBAR WV 25064-0000  
C00003098

WV SPRING & RADIATOR  
200 W. 19TH STREET  
NITRO WV 25143-0000  
C00002938

XOLOGIES INCORPORATED  
PO BOX 102  
ACCIDENT MD 21520-0000  
C00008308

XPRESS CABLE & REPAIR, INC.  
P. O. BOX 1667  
COEBURN VA 24230-0000  
C00005692

XPRESS CONVEYOR & VULCANIZING  
PO BOX 1667  
COEBURN VA 24230-0000  
C00007931

YOCKEY TRUCKING, INC.  
BOX 85  
MORRISTOWN OH 43759-0000  
C00007145

YOST DRILLING, LLC  
313 STEELE HILL ROAD  
MT. MORRIS PA 15349-0000  
C00008242

YOZIE TRUCKING  
463 ROYAL ROAD  
SMOCK PA 15480-0000  
C00006894

ZAP TECHNICAL  
66 TWO WAY STREET  
HURRICANE WV 25526-0000  
C00007166

ZINKAN ENTERPRISES, INC.  
1919 CASE PARKWAY NORTH  
TWINSBURG OH 44087-0000  
C00004683

ZINN HOE SERVICE, INC.  
175 CLOVERLEAF LANE  
BUCKHANNON WV 26201-0000  
C00008234

ZIPPY'S TRANSPORT, INC.  
195 RHODODENDRON TRAIL  
SCARBRO WV 25917-0000  
C00003702

# APPENDIX

- TERMS AND DEFINITIONS
- AGENCY FEE SCHEDULE
- COUNTY CODES
- COAL SEAM CODES

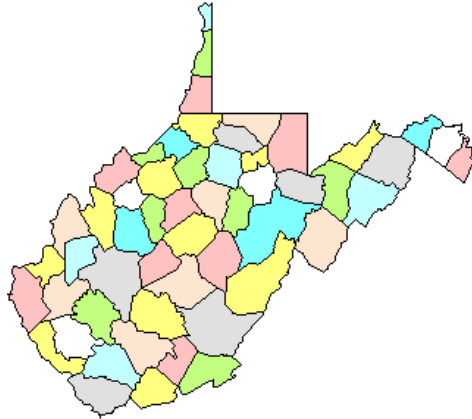



## **TERMS AND DEFINITIONS**

### **NUMBER OF MINES**

The WV Office of Miners' Health Safety and Training issues monthly and annual figures regarding the number of mines in West Virginia. The annual figure represents the total number of surface and deep mines which held valid permits during the year. Monthly figures reflect the total number of surface and deep mines with open permits (have not been permanently closed) during a month.

### **NUMBER OF COMPANIES**

This figure represents the total number of mining companies with valid permits. This does not include sub-contractors or affiliated companies. For example: Mark Coal Company may have 6 permits in its own name and another 10 permits listed in various contractors names. In the statistics collected by Miners' Health Safety and Training, Mark would be counted as one company, and the contractors as 10 other companies.

### **NUMBER OF TONS MINED, TONNAGE OR PRODUCTION**

All relate to the same thing, i.e. the amount of mineral resource extracted in the mining process. The monthly production report represents "the actual raw tonnage mined." (Code section revised 1994)

### **DELINQUENT TONNAGE**

This is tonnage reported to Health Safety and Training late, in violation of 22A-2-77 of the WV mining laws.

### **DISTRIBUTION OF TONNAGE**

This figure represents the method of shipment of coal from the mine. The reported distribution does not need to agree with reported tonnage figures, because coal may be stockpiled and shipped months after it was produced.

### **ACCIDENT**

The term accident shall mean any mine explosion, mine ignition, mine fire, or mine inundation, or injury to, or death of any person." [West Virginia Mining Laws 22A-1A-1]

The following terms relate to accidents involving injuries:

- 1) Fatal Accident. An on-the-job accident resulting in death to the victim.
- 2) Non-fatal Accident. An on-the-job accident which does not result in death to the victim. There are two classifications of non-fatal accidents:
  - a) Non-fatal Lost-time Accident -An injury which results in the injured person missing their next scheduled work shift.
  - b) No Lost-time Non-fatal Accident - The injured person remains on the job or reports for his or her next scheduled work shift.

### **NUMBER OF DAYS MINE OPERATED, or NUMBER OF DAYS WORKED**

This figure indicates the number of days in the calendar month or year that the mine actually produced coal.

**TOTAL NUMBER OF EMPLOYEE HOURS**

This figure is the total number of hours worked by all employees on the bonded area of a permit.

**AVERAGE NUMBER OF DAYS WORKED**

This figure is the total number of days worked divided by the number of reports received showing days worked.

**NUMBER OF EMPLOYEE DAYS WORKED**

This figure is the total number of employee hours divided by 7.9 for underground miners, or 7.25 for surface miners. The average work day length is based on the UMWA-BCOA contract. For the Annual report, this figure is calculated for each mine; the mine totals are summed for county totals.

**NUMBER OF TONS MINED PER DAY**

This figure is the total tons produced divided by the total number of days worked. This is calculated for each mine, then summed for county totals.

**AVERAGE DAYS PER EMPLOYEE**

This figure is calculated for each company by dividing the total employee days worked by the total number of employees.

**NUMBER OF TONS MINED PER EMPLOYEE PER DAY**

This figure is calculated for each county by dividing the total number of tons mined per day by the total number of employees.

**NUMBER OF TONS MINED PER EMPLOYEE PER YEAR**

This figure is calculated for each county by dividing the total production by the total number of employees.

**NUMBER OF EMPLOYEES**

All mines are required to report employment figures monthly. This total includes all personnel on the bonded area of the permit. From these figures, the Office of Miners' Health & Safety prepares monthly and yearly statistics. The monthly figure is simply the total number of reported employees for a given month.

The yearly figure is the average number of reported employees for the year. The average is based on the number of months the mine had reported employment. For the Annual Report, the average number of employees per mine is totaled for each county, and subsequently for the State.

Annual Report figures are higher than the monthly figures because the annual figures include employment at mines which were idle during the year and mines which permanently closed. For example, a mine may have reported twelve employees in January, and either permanently or temporarily closed for the rest of the year. The average annual employment for that mine would be shown as twelve.

Comparisons of employment statistics should take into account the various methods and requirements concerning the collection of such statistics. In past years, certain

employment figures were estimated rather than calculated, (1919 Annual Report). Also, for some years, various types of mines were exempt from the reporting requirements.

The historical differences in mine employment data compiled by the WV Office of Miners' Health Safety, and Training and that compiled by the Division of Employment Security figures can be attributed to reporting requirements. Employment Security figures represent more of an "industry" total while the Miners' Health, Safety & Training's statistics are primarily production-related. Under current mining laws, a mine is required to report only those employees working at the mine site. Employees other than those at the mine site are not required to be reported to the Miners' Health, Safety & Training; for example, mine companies with central shops, offices, and other facilities not located on a mine permit, would not include those employees in reports to the Miners' Health, Safety & Training. Another example would be tipples or prep plants or other coal handling facilities not associated directly with a mine site. At present, there are no laws requiring employees at these facilities to be reported to the Office of Miners' Health and Safety.

#### **NUMBER OF TONS MINED PER INJURY**

This is calculated for both deep and surface mines and for fatal and non-fatal injuries. The formula is the total number of tons mined divided by the total number of injuries.

#### **ACCIDENT FREQUENCY RATES**

This is calculated for both deep and surface mines for fatal and non-fatal injuries. The formula is injuries multiplied by two hundred thousand, divided by the total number of employee hours.

#### **MINER CERTIFICATION**

This is a license issued to individual miners to perform various tasks at a mine site.

**West Virginia Office of Miners' Health, Safety and Training  
Fee Schedule**

**Publications**

<b>Type of Fee</b>	<b>Fee</b>
<b>Law Books</b>	
Mine Safety Law Reference Manual (Laws and Regulations)	\$18.00
Individual Volumes	
Underground	\$ 7.00
Surface	\$ 6.00
Quarry Regulation Book	\$10.00
<b>Study Guides</b>	
Underground Mine Foreman	\$17.00
Surface Mine Foreman	\$17.00
Truck Driver Training Program	\$12.00
Electrical (standard size)	\$27.00

Publications may be ordered online through our website at [www.wvminesafety.org](http://www.wvminesafety.org)  
Prices listed above include postage. Several of our publications are now available for download from our web site.

**Examinations and Certifications**

<b>Examination</b>	<b>Fee</b>
Apprentice Miner Exam/Card/Renewal (40 and 80 hour)	\$10.00
Permanent Miner Exam/Card	\$10.00
Mine Foreman Examination	\$35.00
Mine Foreman Upgrade	\$25.00
Shot Firer's Examination	\$10.00
Mine Electrician Examination/Card	\$15.00
Belt Examiner Test/Card	\$10.00
Coal Truck Driver's Examination/Card	\$10.00
Gas Testing Instructor Qualifications	n/c
Mine Rescue Team Member	n/c
Mine Rescue Instructor Certification and Card	\$35.00
80 Hour Certification Instructor	\$10.00
40 Hour Certification Instructor	\$10.00
Duplicate Cards (All certifications)	\$10.00

**Copy Work and Related Services**

<b>Service</b>	<b>Fee</b>
Search and Processing Fee	\$25.00 per hour
Reproduction of Records	\$15.00 per hour
Programming Services (from existing MHS&T database)	\$95.00 per hour
Copying Cost	.25 per page
Transcription Fee	\$ 2.25 per page
Computer Printout	\$18.00
Letter of Certification	\$10.00 per request
Mine Map Copy (Plotter Image)	\$10.00 each
Mine Map CD copy	\$25.00 per CD

For further information, contact Miners' Health, Safety and Training at 304-558-1425 or [mineinfo@wv.gov](mailto:mineinfo@wv.gov).

**The above stated fees are subject to periodic changes.**

<b>COUNTY</b>	<b>CODE</b>
BARBOUR	1
BERKELEY	2
BOONE	3
BRAXTON	4
BROOKE	5
CABELL	6
CALHOUN	7
CLAY	8
DODDRIDGE	9
FAYETTE	10
GILMER	11
GRANT	12
GREENBRIER	13
HAMPSHIRE	14
HANCOCK	15
HARDY	16
HARRISON	17
JACKSON	18
JEFFERSON	19
KANAWHA	20
LEWIS	21
LINCOLN	22
LOGAN	23
MCDOWELL	24
MARION	25
MARSHALL	26
MASON	27
MERCER	28
MINERAL	29
MINGO	30
MONONGALIA	31
MONROE	32
MORGAN	33
NICHOLAS	34
OHIO	35
PENDELTON	36
PLEASANTS	37
POCAHONTAS	38
PRESTON	39
PUTNAM	40
RALEIGH	41
RANDOLPH	42
RICHIE	43
ROANE	44
SUMMERS	45
TAYLOR	46
TUCKER	47
TYLER	48
UPSHUR	49
WAYNE	50
WEBSTER	51
WETZEL	52
WIRT	53
WOOD	54
WYOMING	55

## WEST VIRGINIA COAL SEAM CODES

CODE	SEAM
3	WINDYGAP
4	GILMORE
6	NINEVEH
5	NINEVEHA
7	HOSTETTER
8	FISH CREEK
9	DUNKARD
12	JOLLYTOWN
13	HUNDRED
15	WASHINGTON A
17	WASHINGTON
18	LITTLE WASHINGTON
19	WAYNESBURG B
20	WAYNESBURG A
23	WAYNESBURG
24	LITTLE WAYNESBURG
25	UNIONTOWN
26	LOWER UNIONTOWN
29	SEWICKLEY
33	REDSTONE
36	PITTSBURGH
37	MORANTOWN
38	LITTLE PITTSBURGH
39	SECOND LITTLE PITTSBURGH

41	FRANKLIN RIDER
42	LITTLE CLARKSBURG
46	NORMANTOWN
48	LOWER HOFFMAN
50	UPPER CLARYSVILLE
51	LOWER CLARYSVILLE
52	WELLERSBURG RIDER
53	WELLERSBURG
54	BARTON RIDER
55	ELK LICK
56	WEST MILFORD
57	FEDERAL HILL
58	DUQUESNE
60	HARLEM
62	UPPER BAKERSTOWN
63	BAKERSTOWN
67	BRUSH CREEK
70	MAHONING
71	UPPER FREEPORT
74	LOWER FREEPORT
75	UPPER KITTANNING RIDER
76	UPPER KITTANNING
80	MIDDLE KITTANNING
84	LOWER KITTANNING
87	CLARION
97	TIONESTA
99	UPPER MERCER
103	STOCKTON-LEWISTON

111	COALBURG
113	LITTLE COALBURG
117	BUFFALO CREEK
121	WINIFREDE
122	LOWER WINIFREDE
125	CHILTON A
134	CHILTON RIDER
135	CHILTON
136	LITTLE CHILTON
137	HERNSHAW
139	DINGESS
141	WILLIAMSON RIDER
142	WILLIAMSON
151	CEDAR GROVE
154	LOWER CEDAR GROVE
156	ALMA A
157	ALMA
159	LITTLE ALMA
167	PEERLESS
168	NO. 2 GAS
169	POWELLTON A
170	POWELLTON
174	MATEWAN
175	EAGLE A
176	EAGLE
177	BENS CREEK
179	LITTLE EAGLE
185	CEDAR



186	LITTLE CEDAR
195	LOWER WAREAGLE
209	GLENALUM TUNNEL
215	GILBERT A
216	GILBERT
251	DOUGLAS A
252	DOUGLAS
259	LOWER DOUGLAS
261	IAEGER B
264	IAEGER A
266	IAEGER
269	LOWER IAEGER
271	CASTLE
274	SEWELL B
275	SEWELL A
285	SEWELL
293	WELCH
301	LITTLE RALEIGH A
302	LITTLE RALEIGH
310	BECKLEY RIDER
311	BECKLEY
318	FIRE CREEK
319	LITTLE FIRE CREEK
323	POCAHONTAS 9
324	POCAHONTAS 8
325	POCAHONTAS 7
334	POCAHONTAS 6
341	POCAHONTAS 5

342	POCAHONTAS 4
343	POCAHONTAS 3 RIDER
344	POCAHONTAS 3
357	POCAHONTAS 2
359	POCAHONTAS 1
361	LANDGRAFF
362	KEYSTONE
363	SIMMONS
368	SQUIRE JIM
369	PENNINGTON
999	REFUSE PROCESSING
370	LOWER CAMPBELL CREEK
998	UNCLASSIFIED