



EARL RAY TOMBLIN, GOVERNOR

DEPARTMENT OF COMMERCE
KEITH BURDETTE, CABINET SECRETARY

**WEST VIRGINIA OFFICE OF MINERS'
HEALTH, SAFETY AND TRAINING**



Eugene White, Director

**FY2016
ANNUAL REPORT AND
DIRECTORY OF MINES**



State of West Virginia
Earl Ray Tomblin, Governor

WV Office of Miners' Health, Safety & Training
Eugene E. White, Director
#7 Players Club Drive, Suite 2 • Charleston, West Virginia • 25311-1626
Telephone 304-558-1425 • Fax 304-558-1282
www.wvminesafety.org

The Honorable Earl Ray Tomblin
Governor of the State of West Virginia
State Capitol Building
Charleston, WV 25305

Dear Governor Tomblin:

In accordance with the provisions of Chapter 22A, Article 1A, Section 4 of the Code of West Virginia, I am pleased to submit the 2016 Fiscal Year Annual Report and Directory of Mines for the West Virginia Office of Miners' Health, Safety and Training.

Sincerely,

A handwritten signature in blue ink that reads "Eugene White".

Eugene White
Director

EEW:teb

West Virginia Office of Miners' Health, Safety and Training
Fiscal Year 2016 Annual Report and Directory of Mines
TABLE OF CONTENTS

Administrative Section	1
Offices and Administration	2
Regional Office Location Maps	3
Agency Financial Statement	8
Inspector Positions and Minimum Salary	11
Agency Boards	12
Certification and Examinations	13
Certification Examination Schedule	14
Certification Actions	16
Certifications Issued	17
Certifications Revoked	19
Permits and Approvals	20
Permitting Actions	21
Permitting Actions by Region	22
Underground Permits Issued	23
Surface permits Issued	25
Independent Contractor Permitting	26
CMSP Initial Approvals	27
Open Operations	28
Statistical Section	29
Accidents and Injuries	30
Summary of FY 2016 Fatal Mining Accidents	31
Injury Data	32
Penalty Assessments, Inspections and Violations	40
Penalty Assessments	41
Inspection and Violation Data	42
Coal Production and Employment	62
Method of Coal Production Underground and Surface	66
Surface Mining Method of Production and Employment	68
Coal Production by Seam	69
Coal Production and Employment by County	70
Coal Distribution by County	72
Summary of Employment Underground Mines	73
Summary of Employment Surface Mines	74
Quarry Production by County by Material Mined	78
Directory of Mines	80
Directory of Underground Mines	81
Underground Operation Addresses	87
Directory of Surface Mines	96
Surface Mine Addresses	101

Coal Handling (Load-outs, Preparation Plants, Tipples) Directory	109
Directory of West Virginia Coal Handling Facilities	
Coal Handling Facility Addresses	113
Quarry Directory	120
Directory of Quarry Mines	
Directory of Quarry Addresses	121
Independent Contractor Directory	123
Directory of Independent Contractors	
Independent Contractor Addresses	157
Appendix	219
Terms and Definitions	220
Agency Fee Schedule	223
County Codes	224
Seam Codes	225

ADMINISTRATIVE SECTION



WV OFFICE OF MINERS' HEALTH, SAFETY AND TRAINING

OFFICES AND ADMINISTRATION

DIRECTOR'S OFFICE
#7 PLAYERS CLUB DRIVE, SUITE 2
CHARLESTON, WEST VIRGINIA 25311-1626
TELEPHONE: 304-558-1425
FAX: 304-558-4875
WEB SITE: www.wvminesafety.org

DIRECTOR **EUGENE WHITE**
DEPUTY DIRECTOR(S) **JOHN KINDER, GREG NORMAN**
ADMINISTRATIVE SECRETARY **SHELIA PROPST** (to 12/31/15)
..... **MARGARET INGRAM** (from 4/15/16)

REGIONAL OFFICES

REGION ONE – WESTOVER
Ed Peddicord, Inspector-at-Large
14 Commerce Drive – Suite 1
Westover, WV 26501
Telephone: 304-285-3268
Fax: 304-285-3275

REGION TWO – WELCH
John O'Brien, Inspector-at-Large
891 Stewart Street
Welch, WV 24801
Telephone: 304-436-8421
Fax: 304-436-2100

REGION THREE – DANVILLE
Dan Jarrell, Inspector-at-Large
137 Peach Court – Suite 2
Danville, WV 25053
Telephone: 304-369-7823
Fax: 304-369-7826

REGION FOUR – OAK HILL
McKennis Browning, Inspector-at-Large
550 Industrial Drive
Oak Hill, WV 25901
Telephone: 304-469-8100
Fax: 304-469-4059

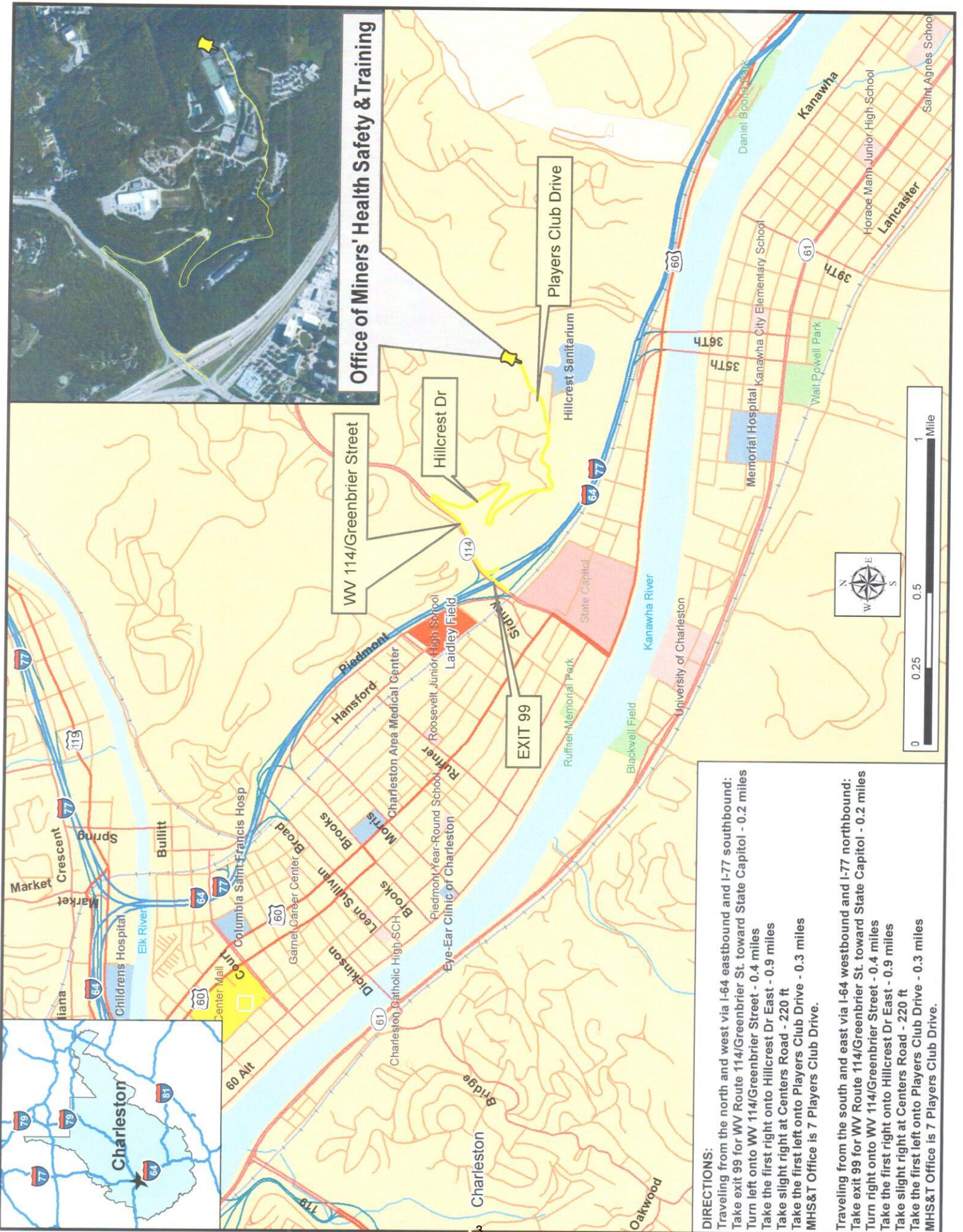

Office of Miners' Health Safety & Training

DIRECTIONS:

Traveling from the north and west via I-64 eastbound and I-77 southbound:
 Take exit 99 for WV Route 114/Greenbrier St. toward State Capitol - 0.2 miles
 Turn left onto WV 114/Greenbrier Street - 0.4 miles
 Take the first right onto Hillcrest Dr East - 0.9 miles
 Take slight right at Centers Road - 220 ft
 Take the first left onto Players Club Drive - 0.3 miles
 MHS&T Office is 7 Players Club Drive.

Traveling from the south and east via I-64 westbound and I-77 northbound:
 Take exit 99 for WV Route 114/Greenbrier St. toward State Capitol - 0.2 miles
 Turn right onto WV 114/Greenbrier Street - 0.4 miles
 Take the first right onto Hillcrest Dr East - 0.9 miles
 Take slight right at Centers Road - 220 ft
 Take the first left onto Players Club Drive - 0.3 miles
 MHS&T Office is 7 Players Club Drive.

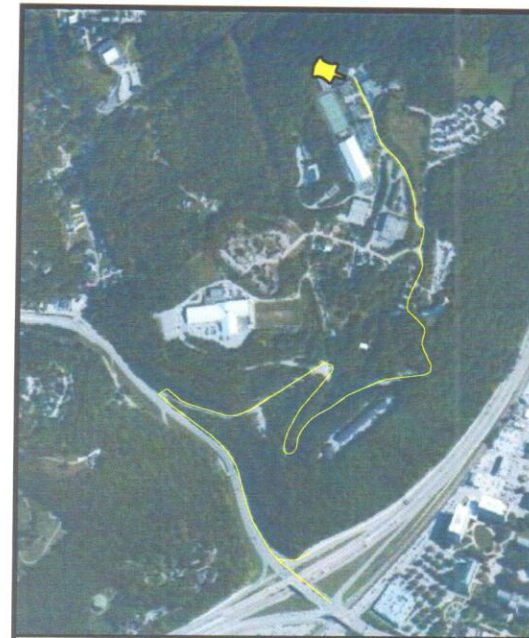
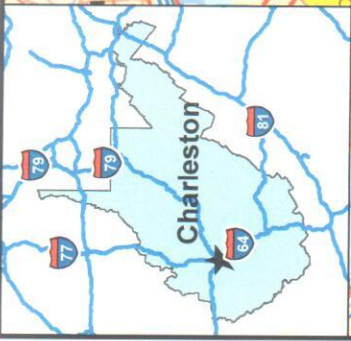

Region One Westover Office (formerly Fairmont)

14 Commerce Dr.

Phone: 304-285-3268 Fax: 304-285-3275

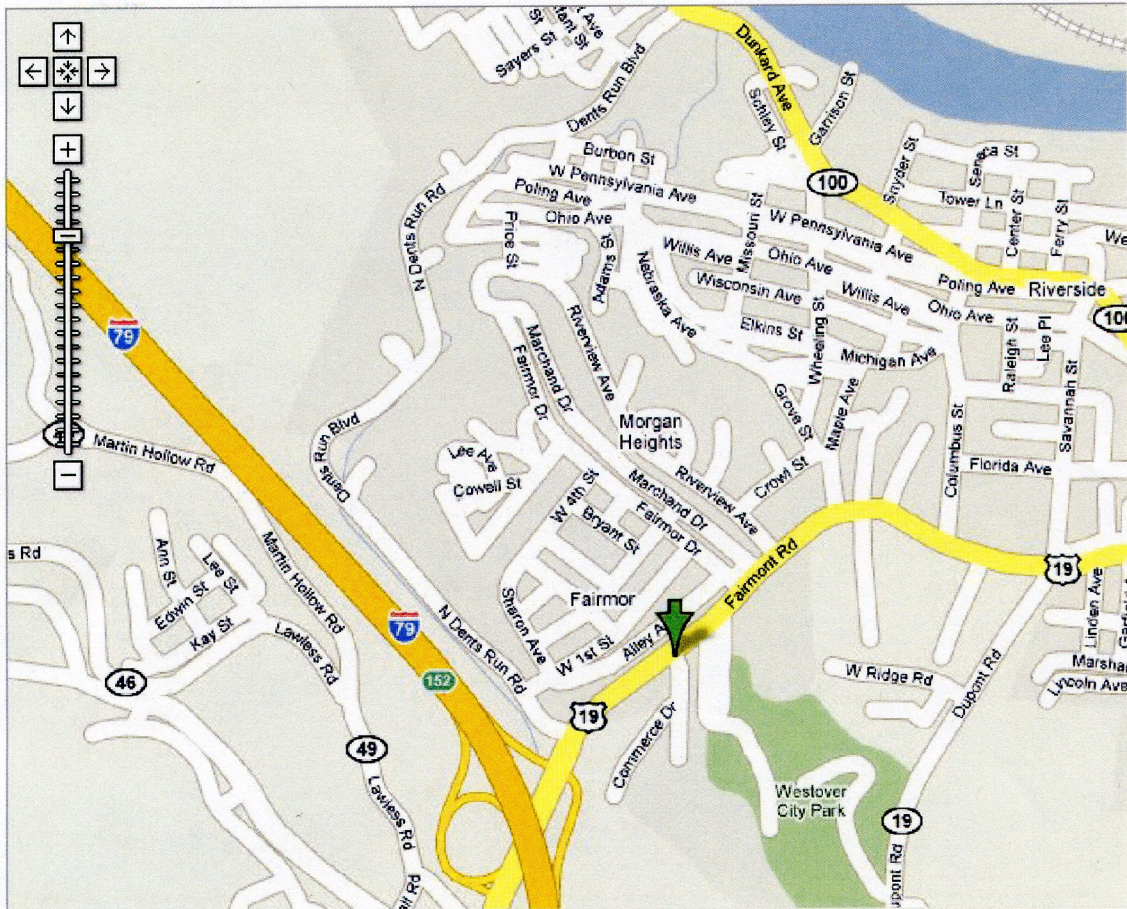

Directions:

From Interstate 79 take the 152 Exit and go north on US 19 approximately 1/4 mile turn right on to Commerce Dr.

The office is located behind the McDonalds.

Map Source: Google

Welch Regional Office

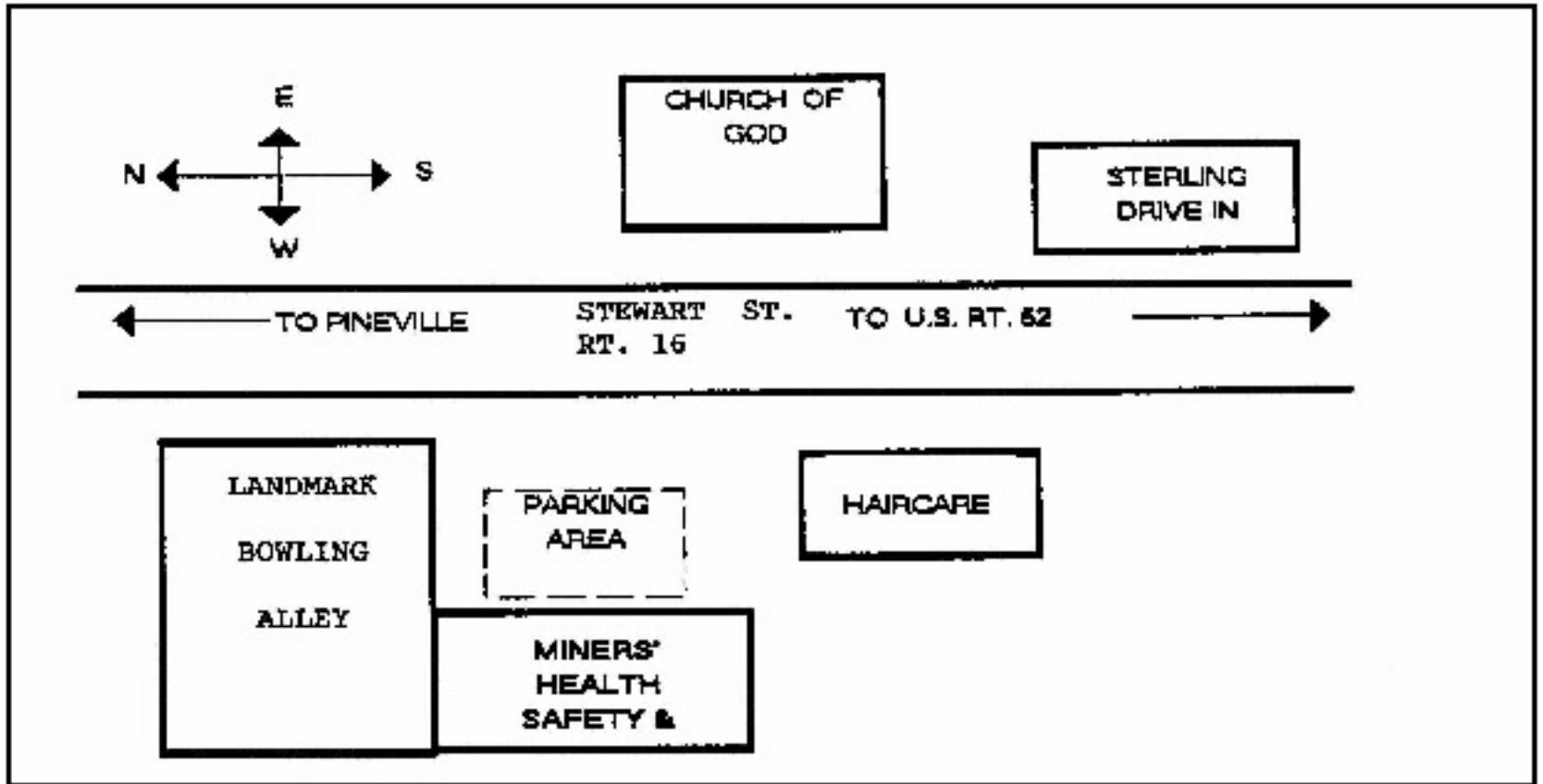

The Welch Regional Office is located on Rt. 16 (891 Stewart Street) to the North of Welch.

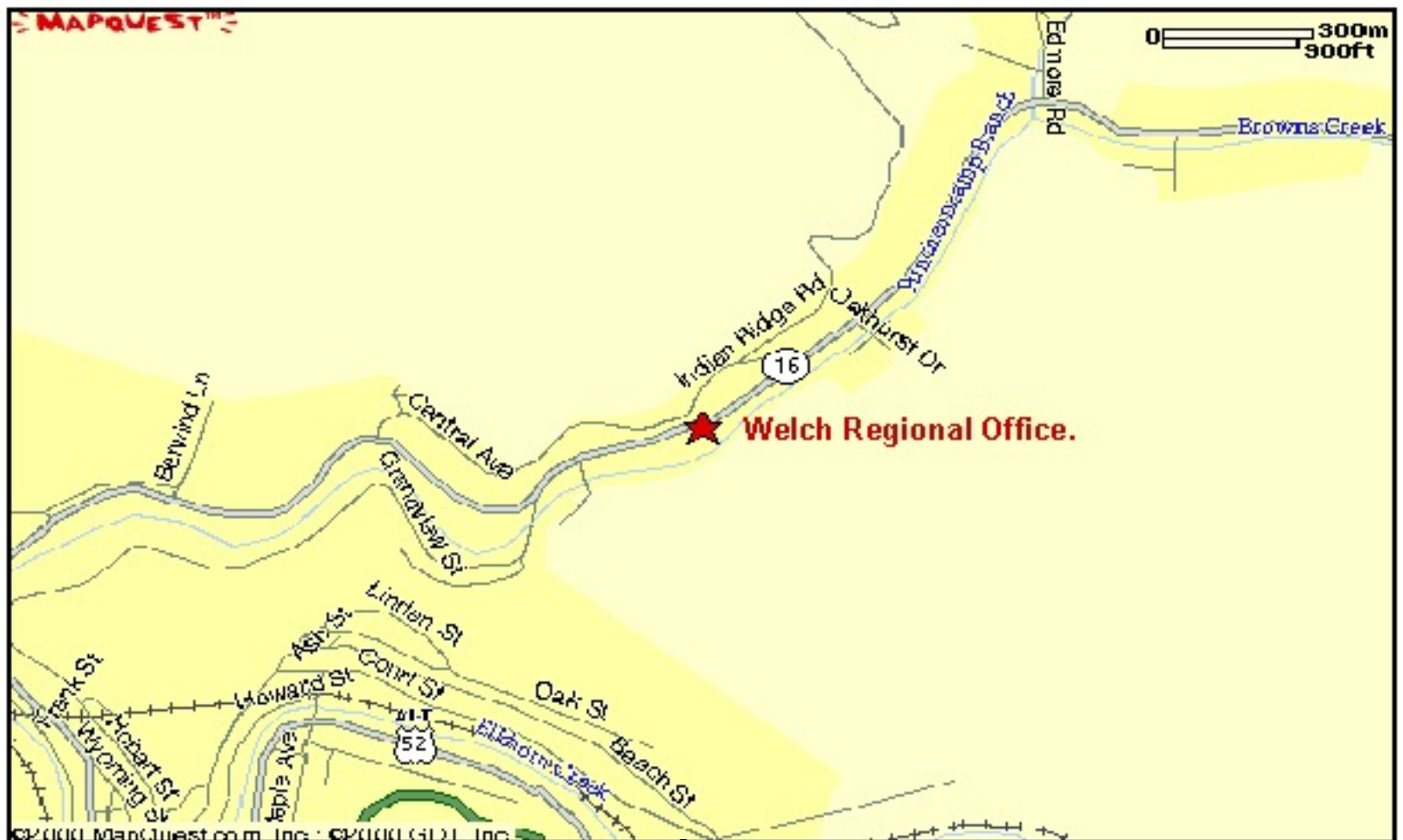

Danville Regional Office

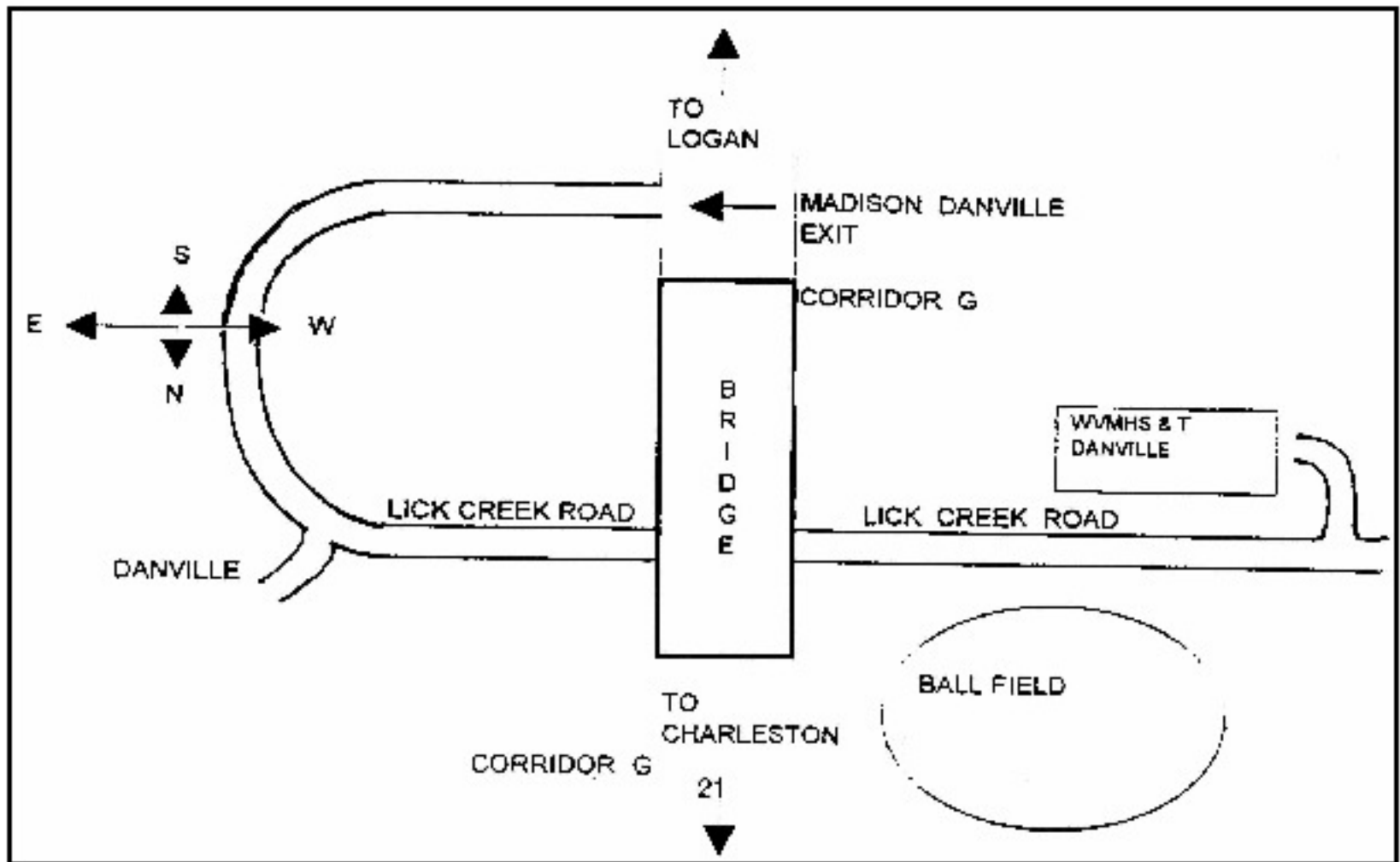

The Danville regional Office is located in the Lick Creek Professional Building at 425 Lick Creek road. Visitors coming from the South (Logan) on Route 119 (Corridor G) should exit at the Danville exit on the right, then take the first left on to Lick Creek Rd. The office is 6/10ths of a mile on the left. Visitors coming from the North (Charleston) should take the second Danville exit (left turn), then proceed with the same directions as above.

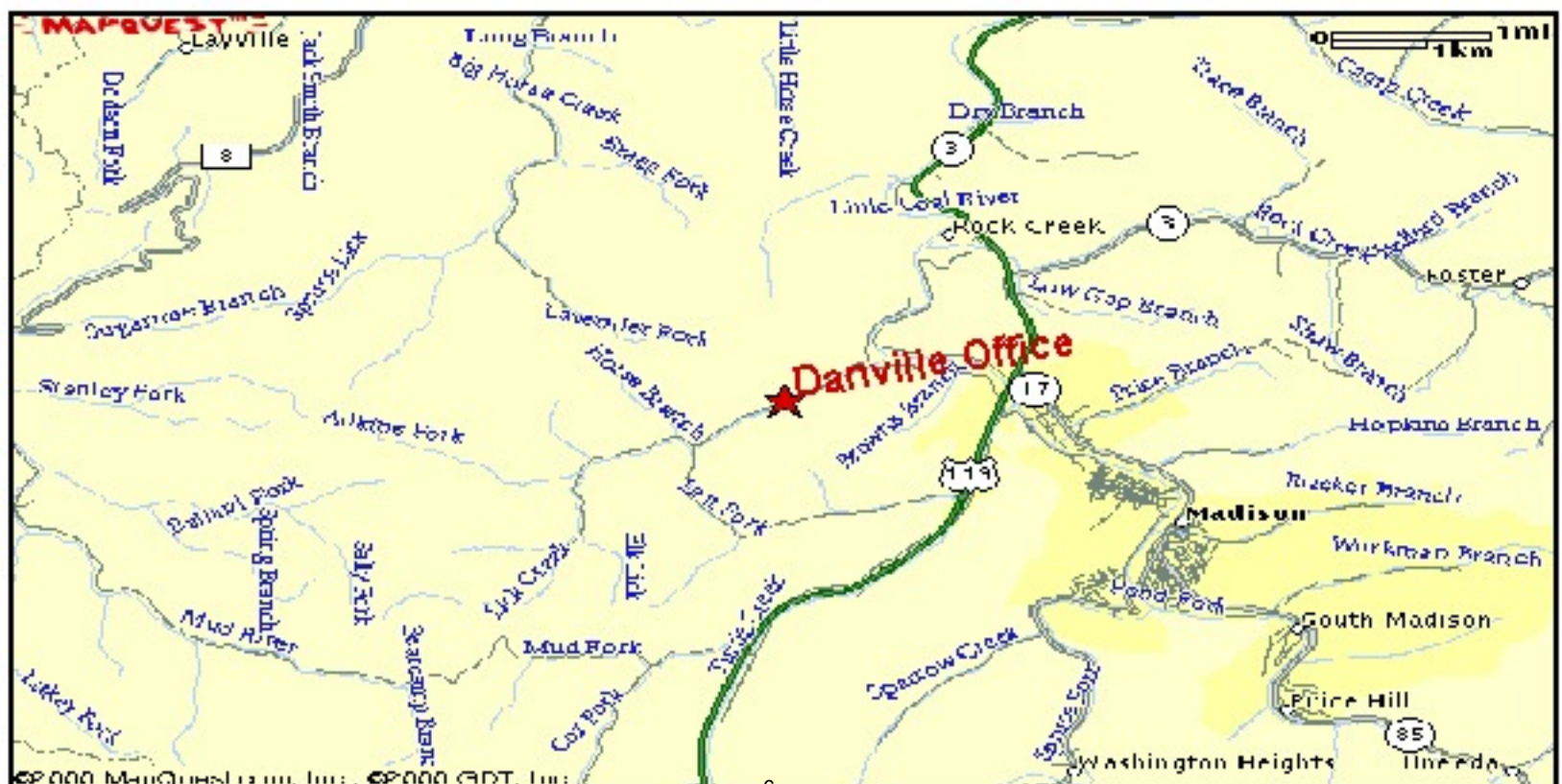

Oak Hill Regional Office

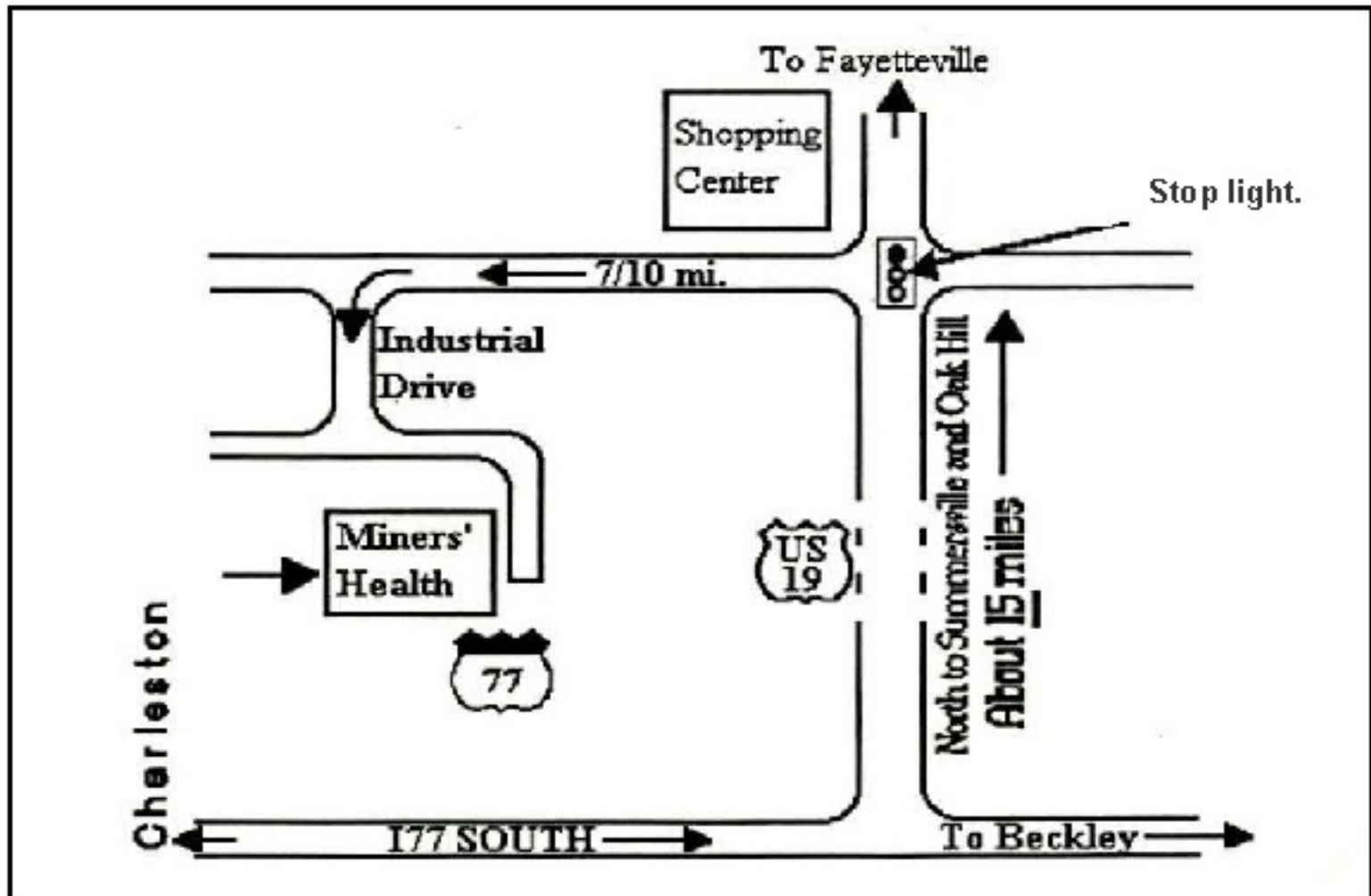

The Oak Hill regional Office is located just off US 19 at the Lochgelly Road exit. Visitors arriving from Fayetteville (North) or Beckley (South) on US 19 will take the Lochgelly Rd. exit and go to the top of the hill and turn left on Industrial Drive. At the next intersection turn left, the office is the last building on the right.



**WV OFFICE OF MINERS' HEALTH, SAFETY & TRAINING
FISCAL YEAR 2016 SUMMARY OF BUDGET AND EXPENDITURES BY FUND**

	<u>FY 2016 Budget</u>	<u>Actual Expenditures</u>	<u>Unexpended Balance</u>
General Revenue			
Number of Positions = 139			
Personnel Salaries/Employee Benefits	10,503,524	8,955,156	1,548,368
Operating Expenses and Grants	2,631,384	1,908,312	723,072
TOTAL	<u>13,134,908</u>	<u>10,863,468</u>	<u>2,271,440</u>
Consolidated Federal Funds			
Number of Positions = 9			
Personnel Salaries/Employee Benefits	613,177	414,505	198,672
Operating Expenses and Grants	150,000	112,500	37,500
TOTAL	<u>763,177</u>	<u>527,005</u>	<u>236,172</u>
Test Fees Fund			
Number of Positions = 3			
Operating Expenses and Grants	249,965	80,533	169,432
TOTAL	<u>249,965</u>	<u>80,533</u>	<u>169,432</u>
Permit Fees Fund			
Operating Expenses and Grants	436,000	94,058	341,942
TOTAL	<u>436,000</u>	<u>94,058</u>	<u>341,942</u>
Penalty Assessment Fees Fund			
Number of Positions = 9			
Personnel Salaries/Employee Benefits	471,606	183,019	288,587
Operating Expenses and Grants	3,626,900	1,451,209	2,175,691
TOTAL	<u>4,098,506</u>	<u>1,634,228</u>	<u>2,464,278</u>
TOTAL ALL FUNDS			
Number of Positions = 160			
Personnel Salaries/Employee Benefits	11,588,307	9,552,680	2,035,627
Operating Expenses and Grants	7,094,249	3,646,612	3,447,637
TOTAL	<u>18,682,556</u>	<u>13,199,292</u>	<u>5,483,264</u>

SUMMARY OF SPECIAL REVENUE RECEIPTS AND DISBURSEMENTS BY FUND

	<u>Beginning Cash Balance</u>	<u>Receipts</u>	<u>Expenditures</u>	<u>Ending Cash Balance</u>
Test Fees Fund	1,020,745	162,186	80,533	1,102,398
Permit Fees Fund	1,569,369	445,967	94,058	1,921,279
Penalty Assessment Fees Fund	10,859,176	2,501,419	1,634,228	11,726,367
TOTAL	<u>13,449,290</u>	<u>3,109,573</u>	<u>1,808,819</u>	<u>14,750,044</u>

Grant Activity Hours FY 2016

Code	Issue Name	Hours
1	Part 48 - Annual Refresher Training	31
2	Part 48 - New Miner Training	17
3	Prevention of Silicosis	169
5	Part 49/Mine Rescue Training	2
6	Cert./Qualification Program JSA/BIT	5351
13	Comprehensive Mine Safety Program	865
14	Supervisory Certification Program	2
15	Hazards of Underground Smoking	104
16	Part 48 - Mine Instructor Training	2
17	Educational Materials Development	33
18	Part 46 - Annual Refresher Training	10
19	Part 46 - New Miner Training	3
20	Part 46 - Mine Instructor Training	
21	Contractor Education & Training	
98	Support Activities (Rpt.,Mtg.,Etc.) - not reported	695
	Total Hours Spent on Grant in FY 2016	7282

Contacts Made Under Federal State Grants Program in FY 2016

Grant Activity	No. of Contacts
Part 48 - Annual Refresher Training	279
Part 48 - New Miner Training	32
Prevention of Silicosis	5,169
Part 49/Mine Rescue Training	78
Cert./Qualification Program JSA/BIT	31,116
Comprehensive Mine Safety Program	10,026
Supervisory Certification Program	27
Hazards of Underground Smoking	3,330
Part 48 - Mine Instructor Training	122
Educational Materials Development	493
Part 46 - Annual Refresher Training	225
Part 46 - New Miner Training	53
Part 46 - Mine Instructor Training	
Contractor Education & Training	
Total Number of Contacts in FY 2016	50,950
<div style="border: 1px solid black; padding: 5px;"> <p>Note: Part 46 References Metal - Non Metal Mines (Quarries) Part 48 References Coal Mines Part 49 References Mine Rescue</p> </div>	

Effective July 1, 2012

<u>Title</u>	<u>Minimum Salary</u>	**Mine Rescue Team <u>Minimum Salary</u>	<u>Pay Grade</u>
Safety Instructor	\$ 53,004	\$ 56,004	15
Surface Mine Inspector	\$ 53,904	\$ 56,904	16
Underground Mine Inspector	\$ 54,804	\$ 57,804	17
Electrical Inspector	\$ 55,704	\$ 58,704	18
Chief Electrical Inspector	\$ 60,504	\$ 63,504	19
Chief Diesel Inspector	\$ 60,504	\$ 63,504	19
Mine Rescue Coordinator	\$ 60,504	\$ 63,504	19
Mine Personnel Examiner	\$ 61,404	\$ 64,404	21
Assistant Inspector-At-Large	\$ 62,304	\$ 65,304	21
Inspector-At-Large	\$ 65,004	\$ 68,004	23

** Legislative rule 36 CSR 44 requires an additional \$250/month for each Mine Rescue Team Member.

<u>Tenure</u>	<u>Annual Leave Earned</u>	<u>Annual Leave Carryover</u>	<u>Sick Leave Earned</u>
1-5 years	5	240	6
6-10 years	6	240	6
11-15 years	7	280	6
15 + years	8	320	6

AGENCY BOARDS

Coal Mine Safety Board of Appeals

Coal Mine Safety Board of Appeals: is responsible for hearing appeals of notices of violations and making determinations on questions of discrimination against miners and of suspension and revocation of state-issued certifications.

Chairman: Clinton Smith

Members: Teddy Hapney and Patrick Graham

Contact: J. C. Thaxton

Email: Jaucelyn.C.Thaxton@wv.gov

Address: #7 Players Club Drive - Suite 2, Charleston WV 25311-1626

Telephone: 304-558-1425 Fax: 304-558-6711

Mine Inspectors' Examining Board

Mine Inspectors' Examining Board: is responsible for administering examinations for candidates for appointment as mine inspector; to maintain a register of such candidates; to hear and determine appeals of mine inspectors from suspension orders made by the Director of the Office of Miners' Health, Safety and Training.

Chairman: James Dean

Members: Charles Justice, William "Bill" Wooten, III, Ted Hapney, and Carl Egnor

Contact: J. C. Thaxton

Email: Jaucelyn.C.Thaxton@wv.gov

Address: #7 Players Club Drive - Suite 2, Charleston WV 25311-1626

Telephone: 304-558-1425 Fax: 304-558-6711

CERTIFICATIONS AND EXAMINATIONS



West Virginia Office of Miners' Health Safety and Training
Regional Certification Examination Schedule and Fees

CERTIFICATION EXAMINATION	REGION ONE WESTOVER 304-285-3268	REGION TWO WELCH 304-436-8421	REGION THREE DANVILLE 304-369-7823	REGION FOUR OAK HILL 304-469-8100	EXAMINATION FEE	APPLICATION FORM
Surface Apprentice	Monday, Tuesday, Wednesday	Monday, Tuesday	Tuesday	Monday - Friday	\$10	No Form - Training Class Required
Surface Miner	Monday, Tuesday, Wednesday	Monday, Tuesday	Wednesday	Monday - Friday	\$10	Miner Experience Document
Underground Apprentice	Monday, Tuesday, Wednesday	Monday, Tuesday	Monday	Monday - Friday	\$10	No Form - Training Class Required
Underground Miner	Monday, Tuesday, Wednesday	Monday, Tuesday	Wednesday	Monday - Friday	\$10	Miner Experience Document
Shot Firer	By Appointment	By Appointment	Thursday	By Appointment	\$10	Shot Firer Form
Gas Testing	By Appointment	By Appointment	By Appointment	By Appointment	\$10	Gas Testing Form
Belt Examiner	By Appointment	By Appointment	Thursday	By Appointment	\$10	Belt Examiner Form
Coal Truck Driver	Monday, Tuesday, Wednesday	Monday, Tuesday	Tuesday	Monday - Friday	\$10	Coal Truck Driver Form
Electrical Apprentice	By Appointment	3rd Friday	3rd Friday	By Appointment	\$10	Apprentice Electrician Application

Electrician	By Appointment	3rd Friday	3rd Friday	By Appointment	\$15	Electrician Application
Mine Foreman	By Appointment	By Appointment	By Appointment	By Appointment	\$35	Underground Surface
Underground Mine Foreman Upgrade	No Examination Complete form and mail check or money order to: Attn: Mine Foreman Examiner WV Office of MHST 550 Industrial Dr. Oak Hill, WV 25901	Same	Same	Same	\$25	Underground Mine Foreman Certification Change Form
Surface Mine Foreman Upgrade	No Examination Complete form and mail check or money order to: Attn: Mine Foreman Examiner WV Office of MHST 550 Industrial Dr. Oak Hill, WV 25901	Same	Same	Same	\$25	Surface Mine Foreman Certification Change Form
Mine Foreman - Reciprocity	By Appointment	By Appointment	9am Friday	By Appointment	\$35	Underground Surface
Surface Construction Supervisor	No Examination Complete form and mail check or money order to: Attn: Mine Foreman Examiner WV Office of MHST 550 Industrial Dr. Oak Hill, WV 25901	Same	Same	Same	\$10	Surface Construction Supervisor Form
Mine Rescue Instructor	Contact Danny Spratt at 304-369-7823 or email Danny.R.Spratt@wv.gov	Same	Same	Same	\$35	Mine Rescue Instructor Form
Mine Rescue Team Member	By Appointment	By Appointment	By Appointment	By Appointment	\$10	
40 Hour Instructor	No Examination Complete form and mail check or money order to: Attn: Terry Workman WV Office of MHST 106 Dee Drive Charleston, WV 25311	Same	Same	Same	\$10	40 Hour Instructor Form
80 Hour Instructor	No Examination Complete form and mail check or money order to: Attn: Terry Workman WV Office of MHST 106 Dee Dr. Charleston, WV 25311	Same	Same	Same	\$10	80 Hour Instructor Form

Certified Diesel Instructor	Contact Randy Bell at 304-469-8100 or email Randy.S.Bell@wv.gov	Same	Same	Same	\$150	Diesel Instructor Form
Safety Sensitive Personnel	No Examination; Complete form and go to appropriate regional office to have picture taken for ID card				\$10	Safety Sensitive Personnel form

West Virginia Office of Miners' Health, Safety and Training

MINER CERTIFICATION ACTIONS - FY 2016

	Examinations Passed	Examinations Failed	Examinations Administered	Reciprocity Issued	Duplicates Issued	Total Certifications Issued
Certified Electrician				1	8	8
Apprentice Electrician	80		80		5	85
Coal Truck Driver	116		116		40	156
Surface Apprentice	436	5	441		35	471
Underground Apprentice	354	1	355		33	387
Underground Coal Miner	217		217	344	271	810
Surface Coal Miner	107	2	109	106	124	327
Shot Firer Certificate	153		153		14	167
Underground Mine Foreman	173		173	146	45	358
Asst. Underground Mine Foreman	132		132	9	25	166
Surface Mine Foreman	30		30	11	17	58
Asst. Surface Mine Foreman	1		1			1
Shaft & Slope Examiner Foreman					1	1
Surface Construction Supervisor	20		20		4	24
Mine Rescue Team Member	53		53		9	62
Gas-Testing Instructor	60		60		6	66
Shaft & Slope Shot Firer	2		2		1	3
Belt Examiner	10	2	12		9	19
Mine-Rescue Instructor	9		9		4	13
40-Hour Instructor	5		5		1	6
80-Hour Instructor	11		11			11
Certified Electrician, Low/Medium/High	76		76	57	40	167
Gas Test Instr. - Const., Sh/SI Super.	2		2		2	4
Qualified Diesel Instructor	50		50		9	59
Qualified Clearing Crew	82		82		23	105
Cont. Ed. for Ug. MF Instr.	19		19		7	26
Safety Sensitive Personnel	1,484		1,484		118	1,602
EMT-Mining	60		60	1	3	64
EMT-Mining Instructor	18		18		1	19
Electrical, Preparation Plant					1	1
Electrical, Surface					3	3
TOTALS	3,760	10	3,770	675	859	5,249

CERTIFICATES ISSUED - FY 2016						
	REGIONAL OFFICE					TOTAL
	CHARLESTON	REGION 1	REGION 2	REGION 3	REGION 4	
Apprentice Electrician:		55	7	13	10	85
Truck Driver:	3	90	8	26	29	156
Apprentice Surface Miner:	1	34	122	116	198	471
Apprentice Underground Miner:	1	246	35	54	51	387
Underground Miner:	5	506	56	156	87	810
Surface Miner:	7	25	55	153	87	327
Shot Firer:	1	153	2	2	9	167
Underground Mine Foreman:		196	27	73	62	358
Asst. Underground Mine Foreman:		108	19	7	32	166
Surface Mine Foreman:	1	3	7	21	26	58
Asst. Surface Mine Foreman:					1	1
Shaft/Slope Superintendent						0
Shaft/Slope Examiner Foreman:				1		1
Surface Construction Super:		9	3	2	10	24
Mine Rescue:	1	40	4	8	9	62
Gas Tester:		33	6	14	13	66
Shaft/Slope Shot Firer:		2			1	3
Belt Examiner:	2	9	2	6		19
Mine Rescue Instructor:		10		1	2	13
40-Hour Instructor:		5		1		6
80-Hour Instructor:		9		2		11
Electrician:		116	15	26	22	179
Gas Test Inst.; Cnst., Sh/SI Super:		4				4
Qualified Diesel Instructor:		33		1	25	59
Qualified Clearing Crew:		23	16	29	37	105
Qualified Person, Electrical:						0
Cont. Ed. for Ug. MF Instr.:		14	3	5	4	26
Safety Sensitive Personnel:	294	755	78	232	243	1,602
EMT-Mining:		22	9	26	7	64
EMT-Mining Instructor:		5	2	7	5	19
Total Certifications Issued:	316	2,505	476	982	970	5,249
Tests Administered:	266	1,821	349	584	750	3,770
Duplicates Issued:	50	312	95	209	193	859
Reciprocity Certs. Issued:		395	49	203	28	675
Certifications Revoked:	8	116	31	81	75	311

Each certification type includes duplicate and reciprocity certifications issued for that type.

CERTIFICATES ISSUED - FY 2016

CERTIFICATION TYPE	JUL	AUG	SEP	OCT	NOV	DEC	JAN	FEB	MAR	APR	MAY	JUN	TOTAL
Apprentice Electrician:	5	9	12	11	6	7	10	5	8	4	4	4	85
Truck Driver:	14	15	9	16	7	7	12	18	15	22	11	10	156
Apprentice Surface Miner:	51	37	54	27	28	34	40	46	56	50	23	25	471
Apprentice Underground Miner:	44	45	53	28	61	34	30	19	20	23	16	14	387
Underground Miner:	72	77	70	84	56	75	55	52	127	54	32	56	810
Surface Miner:	36	34	28	32	23	23	28	22	32	22	20	27	327
Shot Firer:	5	2	16	5	3	5	3	2	89	20	11	6	167
Underground Mine Foreman:	21	19	26	25	11	31	19	29	104	26	11	36	358
Asst. Underground Mine Foreman:	18	3	32	8	17	17	2	20	23	14	4	8	166
Surface Mine Foreman:	10	5	1	1	5	7	5	4	3	4	9	4	58
Asst. Surface Mine Foreman:						1							1
Shaft/Slope Superintendent:													
Shaft/Slope Examiner Foreman:									1				1
Surface Construction Super:	2		3	2		3		1	2	4	1	6	24
Mine Rescue:		6	2	2	2		2	5	10	16	8	9	62
Gas Tester:	5	3	2	4	2	1	22	7	10	3	4	3	66
Shaft/Shope Shot Firer:			2						1				3
Belt Examiner:	1	2	3	2	1		1			1	5	3	19
Mine Rescue Instructor:								2	2	5	1	3	13
40-Hour Instructor:	1	1				1			1		2		6
80-Hour Instructor:	2	2				2	1			1	3		11
Gas Test Instr. - Const., Sh/Sl:			1					3					4
Qualified Diesel Instructor:	2		11	29		1	3				12	1	59
Qualified Clearing Crew:	14	8	4	6	9	4	3	14	32	4	5	2	105
Cont. Ed. for Ug. MF Instr.:	6	1		3	1	3	3	1	2	1	4	1	26
Qualified Person - Electrical:													
Electrician:	10	12	14	24	15	11	11	7	30	16	19	10	179
Safety Sensitive Personnel:	191	176	173	177	81	116	77	144	134	126	78	129	1,602
EMT-Mining:													
EMT-Mining Instructor:													
Total Certifications Issued:	510	457	516	486	328	384	327	401	702	416	283	439	5,249
Tests Administered:	394	361	413	347	239	286	227	303	412	290	199	299	3,770
Duplicates Issued:	73	72	66	93	55	49	62	62	115	80	51	81	859
Reciprocity Certs. Issued:	43	31	39	49	37	53	43	38	193	50	36	63	675

Each certification type includes duplicate and reciprocity certifications issued for that type.

Mining Certifications Revoked in FY 2016

Type of Revocation	Certification Description	Number
Out-of-State Substance Abuse	Underground Coal Miner	1
	Surface Coal Miner	1
	Underground Mine Foreman	1
TOTAL		3

Permanent	Underground Apprentice	1
	Underground Coal Miner	1
	Underground Mine Foreman	1
TOTAL		3

Temporary	Certified Electrician	1
	Apprentice Electrician	9
	Coal Truck Driver	4
	Surface Apprentice	34
	Underground Apprentice	90
	Underground Coal Miner	91
	Surface Coal Miner	17
	Shot Firer Certificate	1
	Underground Mine Foreman	11
	Asst. Underground Mine Foreman	8
	Surface Mine Foreman	1
	Surface Construction Supervisor	1
	Gas-Testing Instructor	2
	Belt Examiner	7
	Certified Electrician, Low/Medium/High	7
	Qualified Diesel Instructor	1
	Qualified Clearing Crew	3
Safety Sensitive Personnel	16	
TOTAL		304

Surrendered	Underground Mine Foreman	1
TOTAL		1

Revoked, Since Reinstated	Surface Apprentice	1
	Underground Apprentice	1
	Underground Coal Miner	1
TOTAL		3

Grand Total of All Actions		314
-----------------------------------	--	------------

PERMITS AND APPROVALS



<u>FY 2016 PERMITTING ACTIONS</u>				
	Permit Approvals			
	Type of Approval	Issued	Closed	Total
DMM-60	Underground	40	38	78
DMM-60B	Underground Production Contractor	1	7	8
DMM-60	Surface	17	19	36
DMM-60B	Surface Production Contractor	9		9
	Coal Loadout ID's	11	19	30
DMM-60C	Independent Contractor Permits	95	361	456
	Quarry Operations	1	1	2
TOTAL		174	445	619
	Extension of Mine Opening Approvals			1,673
	Site Specific Permits			
	Type of Permit			Issued
DMM-57	Approved Inactive Status:			133
DMM-61	General Permit:			450
DMM-62	Multiple Shooting Permit:			16
DMM-63	Permit To Stop the Fan:			16
DMM-64	Solid Shooting Permit:			3
DMM-65	Permit To Use Propane Gas In Making Permanent Cable Splices:			3
DMM-66	Multiple Shooting In Coal Only:			4
DMM-67	Permit To Surface Mine Within 500 Feet of Underground Mine:			18
DMM-68	Approval To Discharge Into Underground Mine:			
DMM-70	Waiver Of Telephone Service of Communication Facility:			
DMM-71	Waiver Of the Use of an A.R.T.S.:			
DMM-72	Waiver Of Back-Up Communication System:			8
DMM-73	Waiver For Ground Monitor System - A.C.:			23
DMM-74	Waiver For Ground Monitor System - D.C.:			22
UNCL	Unclassified Permit			35
Pillar	Permit To Drill Oil Or Gas Well Through Mines:			253
TOTAL SITE SPECIFIC PERMITS				914
GRAND TOTAL PERMITTING ACTIONS				3,206

FY 2016 PERMITTING ACTIONS BY REGION

Permit Approvals

OFFICE	UNDERGROUND	UNDERGROUND 60B	SURFACE	SURFACE 60B	COAL HANDLING FACILITIES	INDEPENDENT CONTRAC.	PILLAR PLANS	EXTENSIONS	QUARRY OPER.	SITE SPECIFIC PERMITS	TOTALS
Region One WESTOVER	8			1	2			33	1	111	156
Region Two WELCH	9		2	2	2			73		98	186
Region Three DANVILLE	17		12	2	2			126		143	302
Region Four OAK HILL	6	1	3	4	5			94		194	307
Charleston Office						95	253	1,347		368	2,063
TOTAL	40	1	17	9	11	95	253	1673	1	914	3,014

UNDERGROUND MINE PERMITS ISSUED - FY2016

County	Company	Mine	Permit	Issued Date
BOONE	KANAWHA EAGLE MINING LLC	EAGLE MINE	U017983-AC	10/28/2015
BOONE	KANAWHA EAGLE MINING LLC	PEERLESS RACHEL MINE	U00500504C	10/28/2015
BOONE	KANAWHA EAGLE MINING LLC	COALBURG NO. 1	U00500302B	10/28/2015
BOONE	ROCKWELL MINING LLC	BLACK OAK MINE	U00014982A	10/28/2015
BOONE	ROCKWELL MINING LLC	GATEWAY EAGLE	D00008482C	10/28/2015
BOONE	ROCKWELL MINING LLC	CAMPBELLS CREEK # 10	U014382-AD	10/28/2015
BOONE	ROCKWELL MINING LLC	WHARTON#1 TUNNELMINE	D00009727A	10/28/2015
BOONE	ROCKWELL MINING LLC	MATEWAN TUNNEL	U00509186A	10/28/2015
BOONE	ROCKWELL MINING LLC	BLACK STALLION MINE	U00501304A	10/28/2015
BOONE	ROCKWELL MINING LLC	HARRIS NO. 1	D00004345A	5/25/2016
BOONE	ROCKWELL MINING LLC	WORKMAN BRANCH	U00500309A	5/25/2016
BOONE	ROCKWELL MINING LLC	SWEET BIRCH MINE	U0007185-B	6/1/2016
BOONE	ROCKWELL MINING LLC.	WINIFREDE #15 MINE	U00501896B	6/1/2016
BOONE	ROCKWELL MINING LLC.	LIGHTFOOT #2 MINE	D00009584A	6/1/2016
BOONE	ROCKWELL MINING LLC.	POWELLTON TUNNEL MIN	U0500497-D	6/1/2016
BOONE	ROCKWELL MINING LLC	CANDICE NO. 2	U00500793B	6/22/2016
FAYETTE	SEMINOLE WV MINING COMPLEX LLC	MAPLE EAGLE NO 1MINE	U00301906A	2/18/2016
GRANT	VINDEX ENERGY CORPORATION	BISMARCK MINE	U00200107B	12/18/2015
HARRISON	WOLF RUN MINING COMPANY	NO. 4 MINE	U00200202C	12/2/2015
KANAWHA	SELAH CORPORATION	MINE NO. 2	U301603B-B	10/28/2015
KANAWHA	BLUE CREEK MINING LLC	BLUE CREEK NO 2 MINE	U00301603B	10/28/2015
KANAWHA	PANTHER CREEK MINING LLC	AMERICAN EAGLE MINE	U00000391H	10/28/2015
KANAWHA	PANTHER CREEK MINING LLC	COON HOLLOW TUNNEL	U00000391I	10/28/2015
KANAWHA	PANTHER CREEK MINING LLC	WINCHESTER MINE	U00300803A	10/28/2015
KANAWHA	BLUE CREEK MINING LLC	BLUE CREEK NO 1 MINE	U00301503A	10/28/2015
MCDOWELL	BROOKS RUN SOUTH MINING, LLC	HORSE CREEK NO. 2	U00401008A	7/14/2015
MCDOWELL	BROOKS RUN SOUTH MINING, LLC	HORSE CREEK NO. 2	U00401008B	7/21/2015
MCDOWELL	RAW COAL MINING COMPANY, INC.	WELCH SEAM MINE	U00400910	8/14/2015
MCDOWELL	XMV, INC.	32 MINE	U00401295D	2/11/2016

UNDERGROUND MINE PERMITS ISSUED - FY2016

MCDOWELL	BROOKS RUN SOUTH MINING, LLC	HORSE CREEK NO. 1	U00401207A	3/2/2016
MCDOWELL	BROOKS RUN SOUTH MINING, LLC	LOWER WAR EAGLE	U00401908A	3/2/2016
MARION	HARRISON COUNTY COAL COMPANY	HARRISON COUNTY MINE	D0004786SA	1/4/2016
MARION	MARION COUNTY COAL COMPANY	MARION COUNTY MINE	D00000403A	1/4/2016
MARSHALL	MARSHALL COUNTY COAL COMPANY	MARSHALL COUNTY MINE	U00003383A	1/4/2016
MARSHALL	OHIO COUNTY COAL COMPANY	OHIO COUNTY MINE	D00004791A	1/4/2016
MINGO	BROOKS RUN SOUTH MINING, LLC	MOUNTAINEER ALMA A	U00503897B	2/26/2016
MONONGALIA	ERP FEDERAL MINING COMPLEX,LLC	FEDERAL NO. 2	D00004563A	12/18/2015
MONONGALIA	MONONGALIA COUNTY COAL COMPANY	MON COUNTY MINE	D00005744A	1/4/2016
WYOMING	HILLSIDE MINING COMPANY LLC	EAGLE #3 MINE	U00301710A	8/14/2015
WYOMING	ROCKWELL MINING LLC	EAGLE #3 MINE	U00301710B	10/29/2015
WYOMING	BROOKS RUN SOUTH MINING, LLC	WYOMING NO. 2	U00401289A	3/2/2016

SURFACE MINE PERMITS ISSUED - FY2016

County	Company	Mine	Permit	Issued Date
BOONE	ERP ENVIRONMENTAL FUND INC.	CALLISTO	S00500900A	11/30/2015
BOONE	ERP ENVIRONMENTAL FUND INC.	HILLFORK	S00502799A	11/30/2015
BOONE	CLINE & SON STONE & GRAVEL	FRASURE CREEK NO. 7	S0400500-D	3/1/2016
BOONE	CLINE & SON STONE & GRAVEL	FALCON NO. 2 CONTOUR	S0501309-C	3/1/2016
FAYETTE	SEMINOLE WV MINING COMPLEX LLC	SYCAMORE SOUTH EXT.	S00304191C	2/18/2016
GREENBRIER	SECOND SHIFT MINING, INC.	AUGER 3	S0300212-D	8/31/2015
GREENBRIER	BUNDY AUGER MINING, INC.	LOST FLATS HWM/BKSUR	S0300511-A	3/21/2016
GREENBRIER	COMMONWEALTH MINING, LLC	HWM 61	S0300314-B	5/20/2016
KANAWHA	PANTHER CREEK MINING LLC	SAMPLES MINE	S00302390A	10/28/2015
KANAWHA	ADMINISTRATIVE SERVICES, INC.	AUGER #3 LONG FLAME	S0300405-C	2/25/2016
LINCOLN	COMMONWEALTH MINING LLC	HOBET HWM #1	S0500207-A	7/1/2015
LINCOLN	HOBET MINING LLC	SURFACE MINE 45	S00500207	7/15/2015
LINCOLN	ERP ENVIRONMENTAL FUND INC.	CHESTNUT OAK	S00503308A	11/18/2015
LINCOLN	COMMON WEALTH MINING LLC	HOBET HWM #1	S503308A-A	11/18/2015
LINCOLN	ERP ENVIRONMENTAL FUND INC.	SURFACE MINE 45	S00500207A	11/18/2015
LINCOLN	ERP ENVIRONMENTAL FUND INC.	WEST RIDGE SURFACE	S00500396B	11/18/2015
LOGAN	ERP ENVIRONMENTAL FUND INC.	GUYAN	S00500701B	11/18/2015
MCDOWELL	EXTRA ENERGY, INC	HIGHWALL MINER NO.2	S0400609-C	8/27/2015
MCDOWELL	EXTRA ENERGY, INC.	HIGHWALL MINER NO.1	S0400811-C	8/27/2015
MCDOWELL	EXTRA ENERGY, INC.	GRAY HAWK SUR. MINE	S00300414	12/4/2015
MARION	BLACK HAWK MINING, INC.	BARRACKVILLE RUFUSE	O0100399-G	10/14/2015
MINGO	RED OAK INC.	SCARLET REFUSE	R00501296A	2/3/2016
NICHOLAS	NEEDMORE MINING, LLC	FALL ROCK MINE NO. 8	S00301711	3/8/2016
WAYNE	ROADWAY UNLIMITED, LLC	POWDER MILL PROCESS	S0502708-A	7/6/2015
WAYNE	MEADOW FORK MINING CO.,LLC	POWDER MILL PROCESS	S000502708	7/6/2015
WYOMING	ROCKWELL MINING,LLC	EAGLE SURFACE MINE	S00500613	6/30/2016

**INDEPENDENT CONTRACTORS
FY 2016 Permitting Actions**

			Extensions	
	Issued	Closed	Issued	Total

July	9	6	12	27
August	6	12		18
September	3	2	1	6
October	9	41	6	56
November	6	110	2	118
December	4	127	3	134
January	10	26	782	818
February	6	9	449	464
March	11	7	52	70
April	11	4	18	33
May	10	5	17	32
June	10	12	5	27
Total	95	361	1,347	1,803

COMPREHENSIVE MINE SAFETY PROGRAMS INITIALLY APPROVED IN FY 2016

	REGIONAL OFFICES				
TYPE OF FACILITY	Region 1	Region 2	Region 3	Region 4	TOTAL
UNDERGROUND	8	7	10	3	28
SURFACE	0	5	10	6	21
COAL HANDLING	2	2	7	4	15
CONTRACTOR	47	10	20	14	91
TOTAL	57	24	47	27	155

Open Operations in WV in FY 2016

	No. of Operations
Underground Coal Mines	159
Surface Coal Mines	172
Quarries	80
Coal Handling Facilities	139
Independent Contractors	1,646
Total Operations	2,196

STATISTICAL SECTION



ACCIDENTS AND INJURIES



FY 2016 Fatal Mining Accidents

July 1, 2015 through June 30, 2016

January 4, 2016

Greenbrier Minerals, LLC, Lower War Eagle Mine (U00400299B), Wyoming County, WV Victim received fatal injuries when he was caught between a six inch hold down roller and the bottom of the bottom belt located at the No. 1 belt discharge area.

May 16, 2016

ACI Tygart Valley, Leer Mine (U00200406A), Taylor County, WV Victim received fatal injuries while operating locomotive that traveled through metal air lock door.

FY2016 STATEWIDE SUMMARY OF INJURIES

	DEEP	SURFACE	QUARRY	TIPPLE	TOTAL
Statewide Frequency Rate	3.7	1.2	2.32		3.28
Number of No Lost-Time Injuries	187	13	4	13	217
Number of Lost-Time Injuries	494	32	13	22	561
Number of Fatalities	2	0	0	0	2
Total Number of Injuries	683	45	17	35	780

LOST-TIME INJURIES BY DEGREE OF SEVERITY

	DEEP	SURFACE	QUARRY	TIPPLE	TOTAL
Death	1	1	0	0	2
Permanent Disability	1	0	0	0	1
Days Away fgrom Work Only	272	11	6	13	302
Days Away/Restricted Activity	169	15	2	8	194
Days of Restricted Activity	1	0	0	0	1
No Death, Days Away, Restrictions	1	0	0	0	1
Occupational Illness, None of the Above	0	0	0	0	0
Fatal/Nonfatal, Natural Causes	0	0	0	0	0
Fatal/Nonfatal, Non-Employees	0	0	0	0	0
All Other Cases Including First Aid	0	0	0	0	0

LOST-TIME INJURIES BY ACTIVITY

	DEEP	SURFACE	QUARRY	TIPPLE	TOTAL
Reaching, Lifting, Pushing, Bending, Pulling	99	6	3	1	109
Stumbling, Tripping, Falling, Slipping	115	10	4	7	136
Machinery	68	6	1	4	79
Handling Materials	9	0	0	0	9
Struck by Falling or Flying Object	90	3	1	1	95
Striking an Object	16	0	1	0	17
Fall of Roof	5	0	0	0	5
Fall of Face or Rib	11	0	1	0	12
Fall of Highwall or Spoil	0	0	0	0	0
Working with Hand Tools	3	0	1	2	6
Burns and Smoke Inhalation	9	1	0	0	10
Foreign Object in Eye or Other Part of Body	7	1	0	1	9
Ignition or Explosion	0	0	0	0	0
Miscellaneous	62	5	1	6	74
TOTAL LOST-TIME INJURIES/FATALITIES	495	33	13	22	563

LOST-TIME INJURIES BY TOTAL MINING EXPERIENCE

	DEEP	SURFACE	QUARRY	TIPPLE	TOTAL
Less Than 1 Year	21	0	3	2	26
1 to 3 Years	44	0	3	0	47
3.1 to 5 Years	92	0	2	2	96
5.1 to 10 Years	160	7	2	2	171
10.1 to 15 Years	71	10	0	6	87
15.1 to 20 Years	26	4	0	5	35
20.1 to 25 Years	16	4	1	2	23
25.1 to 30 Years	18	4	1	2	25
Greater Than 30 Years	45	3	1	1	50

LOST-TIME INJURIES BY LOCATION

UNDERGROUND		SURFACE	
Vertical Shaft	13	Independent Shops	0
Slope	2	Surface Area of UG Mine	2
Face	145	Strip or Open Pit Mine	38
Intersection	70	Tipple, Prep Plant, Etc.	20
UG Shop or Office	3	Surface Auger Operation	0
Other UG Location	68	Culm Bank or Refuse Pile	2
		Dredge Mining	0
		Office Facilities	0
		Other Surface Location	3

LOST TIME INJURIES BY OCCUPATION

	DEEP	SURFACE	QUARRY	TIPPLE	TOTAL
Supervisor/Technical Personnel	56	0	2	1	59
Mining Machinery Operator	43	1	0	0	44
Roof Bolter	86	0	0	0	86
Face Equipment Operator	65	0	0	0	65
Maintenance Personnel	58	10	3	7	78
General Laborer, Etc.	152	1	2	6	161
Outby Equipment Operator	16	0	0	0	16
Surface Employee	3	17	2	4	26
Tipple, Prep Plant Personnel	0	0	0	0	0
All Others	12	3	3	3	21

LOST-TIME INJURIES BY UNDERGROUND MINING METHODS

LONGWALL	91
SHORTWALL	0
CONVENTIONAL	6
UNDEFINED	0
CONTINUOUS	97
OTHER METHODS	2

DAYS LOST AND JOB EXPERIENCE - FY 2016

	UNDERGROUND	SURFACE	COAL PREPARATION	CONTRACTORS	QUARRIES	TOTAL
DAYS AWAY	235	86	408	8,955	747	10,431
AVG. DAYS LOST PER INJURY	14.7	9.6	17.7	24.9	18.7	23.3
AVG. AGE OF INJURED	47	43	48	41	39	41.1
AVG. YEARS AT JOB	9	7.2	13.1	5.6	5.2	6.1
AVG. YEARS AT MINE	9.4	7.6	3.8	4.9	1.9	4.8
AVG. TOTAL MNING EXP.	17.6	10.7	18.4	12.8	10	12.9

FY2016 INJURIES BY MINING EXPERIENCE

Experience	Underground Mines			Surface Mines			Preparation Plants		
	Lost Time	No Lost Time	Total	Lost Time	No Lost Time	Total	Lost Time	No Lost Time	Total
Less than 1 year	8	7	15				1	1	2
1 to 3 years	25	19	44	1	1	2	2	0	2
3.1 to 5 years	56	25	81	3	3	6	3	2	5
5.1 to 10 years	134	61	195	6	3	9	2	7	9
10.1 to 15 years	67	35	102	6	4	10	6	1	7
15.1 to 20 years	27	22	49	4	4	8	3	2	5
20.1 to 25 years	15	16	31	4	2	6	2	0	2
25.1 to 30 years	19	8	27	3	2	5	1	2	3
Greater than 30 years	32	30	62	3	3	6	4	4	8
Unclassified	6	6	12						

FY2016 INJURIES BROKEN DOWN BY COUNTY

COUNTY	NO LOST-TIME INJURIES	LOST TIME INJURIES	FATAL	TOTAL	NUMBER OF EMPLOYEES	ACCIDENT FREQUENCY
BARBOUR	1	3	0	4	252	1.04
BOONE	31	70	0	101	1,406	4.63
BRAXTON	4	5	0	9	105	3.93
FAYETTE	12	15	0	27	557	2.35
GREENBRIER	4	12	0	16	160	6.06
HARRISON	2	1	0	3	68	4.00
KANAWHA	29	52	0	81	1,612	3.53
LINCOLN	0	5	0	5	115	4.90
LOGAN	19	36	0	55	937	3.18
McDOWELL	7	17	0	24	430	3.68
MARION	20	57	0	77	1,176	3.60
MARSHALL	10	100	1	111	1,855	4.67
MERCER	1	7	0	8	31	18.65
MINGO	7	12	0	19	925	1.28
MONONGALIA	17	70	0	87	1,262	5.26
NICHOLAS	7	3	0	10	150	1.68
OHIO	11	7	0	18	518	1.10
PENDELTON	2	1	0	3	55	1.60
PRESTON	0	2	0	2	14	10.43
RALEIGH	15	38	0	53	1,524	2.06
TAYLOR	3	4	0	7	438	0.72
TUCKER	9	4	0	13	218	1.62
UPSHUR	0	1	0	1	147	0.54
WAYNE	0	14	0	14	260	4.62
WEBSTER	1	4	0	5	53	6.82
WYOMING	19	38	0	57	1,057	3.29
TOTAL	217	561	2	780	15,194	3.28

FY 2016 INJURIES by SEAM

SEAM	NO-LOST-TIME INJURIES	LOST-TIME INJURIES	FATALS	TOTAL INJURIES	FREQUENCY RATE
ALMA	4	9	0	13	1.93
CEDAR GROVE	6	8	0	14	3.24
CHILTON	1	0	0	1	0
CLARION	3	5	0	8	1.33
COALBURG	7	10	0	17	1.32
DOUGLAS	3	4	0	7	2.21
EAGLE	35	50	0	85	5.36
FIRE CREEK	2	1	0	3	4.58
GLENALUM TUNNEL	9	8	0	17	4.43
HERNSHAW	7	4	0	11	2.46
IAEGER	1	0	0	1	0
LITTLE CHILTON	1	1	0	2	1.22
LOWER CEDAR GROVE	2	5	0	7	2.54
LOWER FREEPORT	1	4	0	5	8.11
LOWER KITTANNING	6	10	1	17	1.45
LOWER WAR EAGLE	2	7	1	10	3.01
MIDDLE KITTANNING	0	1	0	1	21.47
NO. 2 GAS	5	10	0	15	9.84
PEERLESS	10	21	0	31	6.32
PITTSBURGH	69	161	0	230	4.28
POCAHONTAS 3	22	26	0	48	2.48
POCAHONTAS 6	2	6	0	8	8.03
POCAHONTAS 9	1	1	0	2	0.65
POWELLTON	18	18	0	36	3.38
SEWELL	2	9	0	11	7.39
SEWELL A	0	4	0	4	1.74
STOCKTON-LEWISTON	12	13	0	25	1.7
UPPER FREEPORT	12	10	0	22	2.95
UPPER KITTANNING	0	1	0	1	2.67
WAYNESBURG A	0	1	0	1	7.95
WINIFREDE	0	5	0	5	9.27
Total	251	423	2	676	3.08

PENALTY ASSESSMENTS, INSPECTIONS AND VIOLATIONS



West Virginia Office of Miners' Health, Safety and Training
PENALTY ASSESSMENTS FY2016

**CURRENT STATUS OF ASSESSMENTS
LEVIED AGAINST MINING COMPANIES IN FY2016**

STATUS	NO. OF CASES	ORIGINAL ASSESSMENT	AMOUNT PAID
PAID	2,280	\$1,185,622.00	\$1,039,688.20
CURRENT	53	\$32,452.00	
DELINQUENT	645	\$155,807.00	\$10,538.00
DISPUTED	7	\$14,956.00	\$7,336.00
VACATED	352	\$21,288.00	\$60.00
TOTAL	3,337	\$1,410,125.00	\$1,057,622.20

**CURRENT STATUS OF ASSESSMENTS
LEVIED AGAINST INDIVIDUAL MINERS IN FY2016**

STATUS	NO. OF CASES	ORIGINAL ASSESSMENT	AMOUNT PAID
PAID	20	\$2,125.00	\$2,125.00
CURRENT	2	\$375.00	
DELINQUENT	9	\$900.00	
TOTAL	31	\$3,400.00	\$2,125.00

NOTE: Tables include only FY2016 assessments. Current as of 9-30-2016.

**ASSESSMENTS COLLECTED
BY YEAR OF ASSESSMENT - FY2016**

ASSESSMENT YEAR	NO. OF CASES	ORIGINAL AMOUNT DUE	PAID AMOUNT
Prior to FY2014	24	\$35,770.00	\$25,624.00
FY2014	71	\$119,883.00	\$90,288.00
FY2015	639	\$353,203.00	\$311,416.00
FY2016	2,104	\$1,113,902.00	\$962,638.20
TOTAL	2,838	\$1,622,758.00	\$1,389,966.20

NOTE: Includes cases levied against companies and individuals. Current as of 9-30-2016.

TOTAL INSPECTIONS CONDUCTED IN FY 2016
by TYPE of INSPECTION

	Underground	Surface	Quarry	Coal Handling	Independent Contractor	TOTAL
Regular:	676	362	152	385	48	1,623
Investigation:	313	21	5	16	13	368
Complaints:	68	15	2	11	26	122
Electrical:	226	84	60	141	27	538
Shaft & Slope:					3	3
Roof Control:	191		2			193
Idle:	147	72	37	95		351
Safety Contact:	71	17		31	4	123
Dust Survey	174					174
Diesel:	136			1		137
Other:	968	212	39	195	807	2,221
Total:	2,970	783	297	875	928	5,853

Safety Violations Cited for All Mines - FY 2016

Violation Type	Cited	Violation Type	Cited	Violation Type	Cited
Mine Maps:	6	Coal/Rock Dust:	497	Electricity:	1,836
Ventilation:	272	Roof/Face/Ribs:	740	Safe. Mech. Eq.:	191
Equipment:	1,297	Expl./Blasting:	14	Sf. Struct./Pract.:	127
Foreman:	169	Prot. Clothing:	19	Auger Mining:	2
Fire Boss:	57	Transportation:	541	Ug. Workings:	
Highwalls:	2	Excavating:	2	Tipples/Cleaning:	173
Drilling:	1	Dust (Surface):	10	Misc. Safety Prov.:	376
Haulage:	170	Comp. Gases:	40	Gen. Safety Prov.:	176
First Aid:	5	Fire Protection:	117	Other Safety Prov.:	2,102
Hoisting:	7	Diesel:	388	Substance Abuse:	1

Violation Totals	Cited
Inspector Issued:	7,624
Computer Generated:	1,712
Total Cited:	9,336

**INDEPENDENT CONTRACTORS
FY 2016 Inspections and Violations**

Inspection Type	Region 1	Region 2	Region 3	Region 4	Total
Regular	1		31	16	48
Idle					
Investigation	6	2	3	2	13
Complaint	2	3	10	11	
Other	179	102	232	294	807
Electrical	13		2	12	27
Shaft/Slope	3				3
Roof Control					
Safety Contact	2			2	4
Dust Survey					4
Diesel Inspection					4
Total Insp.	205	107	279	337	928

Inspection Days					
Total	257	257	377	490	1,381

Month. Rpt. Viols.	390	199	510	281	1,380
All Other Viols.	47	149	119	281	596
Total Viols.	437	348	629	562	1,976

IPAs	1	1	1	2	5
Orders Issued			1		1

FY2016 Inspections and Violations by Inspector

INSPECTION TYPE						
<i>Inspector Number*</i>	503	510	521	524	525	528
Regular Inspections		45	1		8	30
Other Inspections	61			3	20	4
Electrical Inspections						
Shaft and Slope Inspections						
Investigations					1	1
Complaints	2	2				1
Idle Inspections	22	2			5	19
Roof Control Inspections						
Safety Contacts					3	
Dust Survey						
Diesel Inspection	1			2		
Total Inspections	86	49	1	5	37	55
VIOLATION TYPE						
<i>Inspector Number*</i>	503	510	521	524	525	528
Mine Maps						1
Ventilation					7	12
Equipment		25			8	1
Foreman					3	5
Fireboss						
Highwall						
Drilling						
Haulage					1	
First Aid						
Hoisting						
Coal/Rock Dust					3	8
Roof/Face/Ribs					11	10
Explosives and Blasting						
Protective Clothing						
Transportation					12	20
Excavating						
Dust (Surface)						
Compressed Gases		1				
Fire Protection		5			1	
Electricity		4			35	56
Safeguards for Mechanical Equipment						
Surface Structures and Practices					2	
Auger Mining						
Underground Workings						
Tipples & Cleaning Plants					1	
Diesel				2		
Substance Abuse						
Misc. Safety Provisions					6	45
General Safety Provisions		2			1	24
Other Safety Provisions		1		2	1	1
Total Violations		38		4	92	183

*Inspector IDs have been altered so as not to identify any individual inspector.

FY 2016 July 1, 2015 - June 30, 2016

FY2016 Inspections and Violations by Inspector

INSPECTION TYPE						
<i>Inspector Number*</i>	532	534	537	538	539	546
Regular Inspections	22	8		19	47	
Other Inspections	16	4	86		31	5
Electrical Inspections						43
Shaft and Slope Inspections						
Investigations				18		1
Complaints	3	1			3	
Idle Inspections	19					14
Roof Control Inspections						
Safety Contacts						9
Dust Survey						
Diesel Inspection						
Total Inspections	60	13	86	37	81	72
VIOLATION TYPE						
<i>Inspector Number*</i>	532	534	537	538	539	546
Mine Maps						
Ventilation	1			3		
Equipment	11			6	1	10
Foreman	2			13		
Fireboss						
Highwall						
Drilling						
Haulage						
First Aid						
Hoisting						
Coal/Rock Dust	3			5	9	
Roof/Face/Ribs	2			8	8	
Explosives and Blasting						
Protective Clothing						
Transportation	3			71		
Excavating						
Dust (Surface)						
Compressed Gases						
Fire Protection					3	
Electricity	15			27	12	110
Safeguards for Mechanical Equipment	4			4	16	
Surface Structures and Practices	8		1	1	8	
Auger Mining						
Underground Workings						
Tipples & Cleaning Plants				1		
Diesel						
Substance Abuse						
Misc. Safety Provisions	16			3	1	
General Safety Provisions					8	2
Other Safety Provisions	3	2	20	5	7	
Total Violations	68	2	21	147	73	122

*Inspector IDs have been altered so as not to identify any individual inspector.

FY 2016 July 1, 2015 - June 30, 2016

FY2016 Inspections and Violations by Inspector

INSPECTION TYPE						
<i>Inspector Number*</i>	547	548	549	551	552	553
Regular Inspections	3		1	1	6	57
Other Inspections	16	2	19	1	8	57
Electrical Inspections				8		
Shaft and Slope Inspections						
Investigations	6				45	4
Complaints	1		5		1	4
Idle Inspections	1					1
Roof Control Inspections	69					
Safety Contacts		1				
Dust Survey						
Diesel Inspection						
Total Inspections	96	3	25	10	60	123
VIOLATION TYPE						
<i>Inspector Number*</i>	547	548	549	551	552	553
Mine Maps						
Ventilation	1		4		11	
Equipment	5		1		22	103
Foreman						1
Fireboss	2					1
Highwall						
Drilling						
Haulage					90	
First Aid						
Hoisting						
Coal/Rock Dust					31	
Roof/Face/Ribs	15				12	
Explosives and Blasting						1
Protective Clothing	1					1
Transportation			1			
Excavating						
Dust (Surface)						
Compressed Gases					3	2
Fire Protection						3
Electricity	3		1	16	1	10
Safeguards for Mechanical Equipment				2		
Surface Structures and Practices					1	
Auger Mining						
Underground Workings						
Tipples & Cleaning Plants			6			3
Diesel						
Substance Abuse						
Misc. Safety Provisions	2					1
General Safety Provisions						2
Other Safety Provisions					4	3
Total Violations	29		13	18	175	131

*Inspector IDs have been altered so as not to identify any individual inspector.

FY 2016 July 1, 2015 - June 30, 2016

FY2016 Inspections and Violations by Inspector

INSPECTION TYPE						
Inspector Number*	554	563	570	573	574	576
Regular Inspections	19	76	10	7	19	1
Other Inspections	29	28	19	16	13	1
Electrical Inspections						33
Shaft and Slope Inspections						
Investigations			3		3	
Complaints	1	3			1	
Idle Inspections						4
Roof Control Inspections					60	
Safety Contacts						
Dust Survey						
Diesel Inspection						
Total Inspections	49	107	32	23	96	39
VIOLATION TYPE						
Inspector Number*	554	563	570	573	574	576
Mine Maps		1				
Ventilation	3	1	15	4		
Equipment	3	11	36	2	1	
Foreman	2	8	9	6	4	
Fireboss		2	7	10		
Highwall						
Drilling						
Haulage	19		3			
First Aid						
Hoisting						
Coal/Rock Dust	1	3	17	9		
Roof/Face/Ribs	8	16	44	45	31	1
Explosives and Blasting						
Protective Clothing	3					
Transportation		5	4	10		
Excavating						
Dust (Surface)						
Compressed Gases	3					
Fire Protection	14	1	11			
Electricity	37	21	29	8	2	49
Safeguards for Mechanical Equipment	1	12	5	2	1	9
Surface Structures and Practices	7	4			1	
Auger Mining						
Underground Workings						
Tipples & Cleaning Plants	4		63			
Diesel						
Substance Abuse						
Misc. Safety Provisions	4	29	5	11	3	9
General Safety Provisions	9	3		2		
Other Safety Provisions	2	10	6	6	2	1
Total Violations	120	127	254	115	45	69

*Inspector IDs have been altered so as not to identify any individual inspector.

FY 2016 July 1, 2015 - June 30, 2016

FY2016 Inspections and Violations by Inspector

INSPECTION TYPE						
<i>Inspector Number*</i>	579	582	584	587	590	591
Regular Inspections			28	27	12	12
Other Inspections	9	23	49	22	27	23
Electrical Inspections		36	1			
Shaft and Slope Inspections						
Investigations		1	12	1	1	6
Complaints			1	6		1
Idle Inspections			2	32		8
Roof Control Inspections						
Safety Contacts						3
Dust Survey					25	
Diesel Inspection						
Total Inspections	9	60	93	88	65	53
VIOLATION TYPE						
<i>Inspector Number*</i>	579	582	584	587	590	591
Mine Maps					1	
Ventilation		4			1	12
Equipment		2	80	1	30	21
Foreman			1		3	23
Fireboss					2	5
Highwall			1			
Drilling						
Haulage		4	6			
First Aid						
Hoisting						3
Coal/Rock Dust					54	23
Roof/Face/Ribs				3	21	28
Explosives and Blasting						
Protective Clothing				1		
Transportation		1			17	19
Excavating						
Dust (Surface)					2	
Compressed Gases		1				
Fire Protection				1	7	
Electricity		91	1	13	21	67
Safeguards for Mechanical Equipment		2	2	3	12	11
Surface Structures and Practices		3		2	2	15
Auger Mining						
Underground Workings						
Tipples & Cleaning Plants		6		2	2	1
Diesel						1
Substance Abuse						
Misc. Safety Provisions					5	17
General Safety Provisions			3		2	13
Other Safety Provisions			2	4	3	22
Total Violations		114	96	30	185	281

*Inspector IDs have been altered so as not to identify any individual inspector.

FY 2016 July 1, 2015 - June 30, 2016

FY2016 Inspections and Violations by Inspector

INSPECTION TYPE						
<i>Inspector Number*</i>	593	596	599	604	608	609
Regular Inspections					31	53
Other Inspections	16	16		10	26	10
Electrical Inspections						
Shaft and Slope Inspections						
Investigations	1			1	1	
Complaints					3	
Idle Inspections		2	7			1
Roof Control Inspections						
Safety Contacts						
Dust Survey						
Diesel Inspection				33		
Total Inspections	17	18	7	44	62	64
VIOLATION TYPE						
<i>Inspector Number*</i>	593	596	599	604	608	609
Mine Maps						
Ventilation						1
Equipment					20	4
Foreman						
Fireboss					4	
Highwall						
Drilling						
Haulage				2		1
First Aid						
Hoisting						
Coal/Rock Dust					5	
Roof/Face/Ribs					4	4
Explosives and Blasting						
Protective Clothing						
Transportation					25	
Excavating						
Dust (Surface)						
Compressed Gases						
Fire Protection					5	
Electricity					15	5
Safeguards for Mechanical Equipment					3	
Surface Structures and Practices						
Auger Mining						
Underground Workings						
Tipples & Cleaning Plants					6	
Diesel				31		
Substance Abuse						
Misc. Safety Provisions					9	
General Safety Provisions					7	
Other Safety Provisions				6	4	
Total Violations				39	107	15

*Inspector IDs have been altered so as not to identify any individual inspector.

FY 2016 July 1, 2015 - June 30, 2016

FY2016 Inspections and Violations by Inspector

INSPECTION TYPE						
<i>Inspector Number*</i>	612	614	618	621	626	630
Regular Inspections	28	26	25	1	42	
Other Inspections	36	17	68	8	37	16
Electrical Inspections						50
Shaft and Slope Inspections						
Investigations	3				1	
Complaints	3					
Idle Inspections	38	8		6		
Roof Control Inspections						
Safety Contacts						
Dust Survey			4			
Diesel Inspection				18		
Total Inspections	108	51	97	33	80	66
VIOLATION TYPE						
<i>Inspector Number*</i>	612	614	618	621	626	630
Mine Maps		1				
Ventilation		4	36			
Equipment	15	10	1		40	3
Foreman			8			
Fireboss						
Highwall						
Drilling		1				
Haulage	1	2				
First Aid						
Hoisting						
Coal/Rock Dust		6	5			
Roof/Face/Ribs		6	7			
Explosives and Blasting					1	
Protective Clothing						
Transportation			16	5		
Excavating	1					
Dust (Surface)						
Compressed Gases	1	7				1
Fire Protection		6			3	
Electricity	1	19	6	5	7	123
Safeguards for Mechanical Equipment		1	11		1	1
Surface Structures and Practices		7	1	1	1	
Auger Mining						
Underground Workings						
Tipples & Cleaning Plants			3			
Diesel				138		
Substance Abuse						
Misc. Safety Provisions	6	4	6	2	2	
General Safety Provisions		15			3	
Other Safety Provisions	2	1	1	25	5	7
Total Violations	27	90	101	176	63	135

*Inspector IDs have been altered so as not to identify any individual inspector.

FY 2016 July 1, 2015 - June 30, 2016

FY2016 Inspections and Violations by Inspector

INSPECTION TYPE						
<i>Inspector Number*</i>	631	634	636	649	655	658
Regular Inspections	20	78	5	69	23	33
Other Inspections	15	21	21	106	143	61
Electrical Inspections						
Shaft and Slope Inspections						
Investigations		2				1
Complaints		4	2	1	10	
Idle Inspections	23		5		12	
Roof Control Inspections						
Safety Contacts	5		4	1	2	
Dust Survey						
Diesel Inspection						
Total Inspections	63	105	37	177	190	95
VIOLATION TYPE						
<i>Inspector Number*</i>	631	634	636	649	655	658
Mine Maps						
Ventilation	10		9			4
Equipment		42	17	5	126	7
Foreman	2	2	5	1	3	5
Fireboss			8			1
Highwall						
Drilling						
Haulage			4		4	
First Aid						
Hoisting						
Coal/Rock Dust	1		22			7
Roof/Face/Ribs	9		29			16
Explosives and Blasting		2			5	
Protective Clothing					6	
Transportation			9			22
Excavating						
Dust (Surface)					1	1
Compressed Gases			1	1	5	
Fire Protection		1	2		10	
Electricity	19	1	21	4	8	53
Safeguards for Mechanical Equipment	4					6
Surface Structures and Practices	1		2	9		
Auger Mining						
Underground Workings						
Tipples & Cleaning Plants					3	
Diesel						
Substance Abuse						
Misc. Safety Provisions	4	3	8	2	4	13
General Safety Provisions	1		7	4	3	2
Other Safety Provisions	6	11	2	2	13	8
Total Violations	57	62	146	28	191	145

*Inspector IDs have been altered so as not to identify any individual inspector.

FY 2016 July 1, 2015 - June 30, 2016

FY2016 Inspections and Violations by Inspector

INSPECTION TYPE						
<i>Inspector Number*</i>	660	661	663	666	670	676
Regular Inspections	38			78	2	
Other Inspections	63	29	7	115	16	3
Electrical Inspections		27				23
Shaft and Slope Inspections						
Investigations	2	2		8		
Complaints	3	2				
Idle Inspections						
Roof Control Inspections						
Safety Contacts						
Dust Survey						
Diesel Inspection						
Total Inspections	106	60	7	201	18	26
VIOLATION TYPE						
<i>Inspector Number*</i>	660	661	663	666	670	676
Mine Maps						
Ventilation						
Equipment	74			25		
Foreman				4		
Fireboss						
Highwall						
Drilling						
Haulage				4		
First Aid	1					
Hoisting						
Coal/Rock Dust						
Roof/Face/Ribs						
Explosives and Blasting	1					
Protective Clothing	2			1		
Transportation						
Excavating						
Dust (Surface)	5					
Compressed Gases	1					2
Fire Protection				7		
Electricity	1	42		1		111
Safeguards for Mechanical Equipment	1	1		4		3
Surface Structures and Practices		1		2		
Auger Mining						
Underground Workings						
Tipples & Cleaning Plants						
Diesel						
Substance Abuse						
Misc. Safety Provisions				2		1
General Safety Provisions		1		3		6
Other Safety Provisions	32			6		
Total Violations	118	45		59		123

*Inspector IDs have been altered so as not to identify any individual inspector.

FY 2016 July 1, 2015 - June 30, 2016

FY2016 Inspections and Violations by Inspector

INSPECTION TYPE						
<i>Inspector Number*</i>	678	679	680	681	683	684
Regular Inspections		25	44	18	23	11
Other Inspections	15	40	30	20	2	30
Electrical Inspections	26					
Shaft and Slope Inspections						
Investigations	2		8	2	2	1
Complaints	3	1	6		2	
Idle Inspections		46		8	11	
Roof Control Inspections			18			
Safety Contacts		11				
Dust Survey						
Diesel Inspection						
Total Inspections	46	123	106	48	40	42
VIOLATION TYPE						
<i>Inspector Number*</i>	678	679	680	681	683	684
Mine Maps				1	1	
Ventilation			1	7	17	5
Equipment		34	12	42	6	31
Foreman			3	2	2	2
Fireboss			2		1	3
Highwall			1			
Drilling						
Haulage		1	9		1	
First Aid					1	
Hoisting	1		1			
Coal/Rock Dust			4	13	7	7
Roof/Face/Ribs			5	18	24	20
Explosives and Blasting				2		
Protective Clothing					2	
Transportation			1	23	23	24
Excavating						
Dust (Surface)						
Compressed Gases		1	2			
Fire Protection		1	1		6	1
Electricity	39		18	34	21	36
Safeguards for Mechanical Equipment			7	3	2	3
Surface Structures and Practices	4		4	2	6	
Auger Mining						
Underground Workings						
Tipples & Cleaning Plants		1				2
Diesel					1	
Substance Abuse		1				
Misc. Safety Provisions			2	6	16	8
General Safety Provisions			5	2	7	
Other Safety Provisions	2	2		5	1	17
Total Violations	46	41	78	160	145	159

*Inspector IDs have been altered so as not to identify any individual inspector.

FY 2016 July 1, 2015 - June 30, 2016

FY2016 Inspections and Violations by Inspector

INSPECTION TYPE						
Inspector Number*	685	686	687	688	690	691
Regular Inspections	30	9		14		13
Other Inspections	23			9	5	3
Electrical Inspections					37	
Shaft and Slope Inspections						
Investigations	1	34		2	1	10
Complaints		2			1	
Idle Inspections				4		
Roof Control Inspections						
Safety Contacts				4		
Dust Survey			9			
Diesel Inspection						
Total Inspections	54	45	9	33	44	26
VIOLATION TYPE						
Inspector Number*	685	686	687	688	690	691
Mine Maps						
Ventilation	5	29		3		5
Equipment	22	8		14		2
Foreman	5	5		3		2
Fireboss				1		2
Highwall						
Drilling						
Haulage						
First Aid		1				
Hoisting						
Coal/Rock Dust	4	10	6		1	3
Roof/Face/Ribs	13	114		6		19
Explosives and Blasting		2				
Protective Clothing						
Transportation	6	64		8	3	6
Excavating						
Dust (Surface)						
Compressed Gases						
Fire Protection						
Electricity	19	28		22	49	33
Safeguards for Mechanical Equipment	5	9				5
Surface Structures and Practices	1	3			4	
Auger Mining						
Underground Workings						
Tipples & Cleaning Plants		2				
Diesel						
Substance Abuse						
Misc. Safety Provisions	2	30		4	4	5
General Safety Provisions	1	10		2		
Other Safety Provisions	2	12		1		5
Total Violations	85	327	6	64	61	87

*Inspector IDs have been altered so as not to identify any individual inspector.

FY 2016 July 1, 2015 - June 30, 2016

FY2016 Inspections and Violations by Inspector

INSPECTION TYPE						
<i>Inspector Number*</i>	692	693	694	695	697	698
Regular Inspections	6		16		7	21
Other Inspections	3	7	4	5	29	13
Electrical Inspections						
Shaft and Slope Inspections						
Investigations						
Complaints			1			1
Idle Inspections	3		2		15	
Roof Control Inspections						
Safety Contacts		1				
Dust Survey		20		57		
Diesel Inspection						
Total Inspections	12	28	23	62	51	35
VIOLATION TYPE						
<i>Inspector Number*</i>	692	693	694	695	697	698
Mine Maps						
Ventilation			1		3	4
Equipment			3		1	8
Foreman	1		1		1	2
Fireboss					1	
Highwall						
Drilling						
Haulage						
First Aid						
Hoisting						
Coal/Rock Dust		28	1	87	2	
Roof/Face/Ribs			6		6	7
Explosives and Blasting						
Protective Clothing						
Transportation	2		16		2	6
Excavating						
Dust (Surface)						
Compressed Gases						
Fire Protection						
Electricity	2		24		3	9
Safeguards for Mechanical Equipment			1			2
Surface Structures and Practices			3			
Auger Mining						
Underground Workings						
Tipples & Cleaning Plants						
Diesel						
Substance Abuse						
Misc. Safety Provisions			4		1	18
General Safety Provisions						3
Other Safety Provisions			2	2	1	1
Total Violations	5	28	62	89	21	60

*Inspector IDs have been altered so as not to identify any individual inspector.

FY 2016 July 1, 2015 - June 30, 2016

FY2016 Inspections and Violations by Inspector

INSPECTION TYPE						
Inspector Number*	699	704	710	712	715	717
Regular Inspections	2	11	48			26
Other Inspections	13	1	80	17	1	5
Electrical Inspections	32					
Shaft and Slope Inspections						
Investigations	2			1		1
Complaints						
Idle Inspections						
Roof Control Inspections						
Safety Contacts			1			56
Dust Survey						
Diesel Inspection						
Total Inspections	49	12	129	18	1	88
VIOLATION TYPE						
Inspector Number*	699	704	710	712	715	717
Mine Maps						
Ventilation			2			
Equipment			102	2		2
Foreman			1			1
Fireboss						
Highwall						
Drilling						
Haulage						
First Aid						
Hoisting						
Coal/Rock Dust						3
Roof/Face/Ribs			1			
Explosives and Blasting						
Protective Clothing						
Transportation			1			3
Excavating						
Dust (Surface)						
Compressed Gases						2
Fire Protection						3
Electricity	32		8			10
Safeguards for Mechanical Equipment			4			3
Surface Structures and Practices						
Auger Mining						
Underground Workings						
Tipples & Cleaning Plants			11			
Diesel			10			
Substance Abuse						
Misc. Safety Provisions			1			
General Safety Provisions			3			1
Other Safety Provisions			19			1
Total Violations	32		163	2		29

*Inspector IDs have been altered so as not to identify any individual inspector.

FY 2016 July 1, 2015 - June 30, 2016

FY2016 Inspections and Violations by Inspector

INSPECTION TYPE						
Inspector Number*	719	720	723	727	729	733
Regular Inspections	33	3	38	4		2
Other Inspections	17	23	21	11	2	8
Electrical Inspections					18	72
Shaft and Slope Inspections						
Investigations	1	1	4	37	2	1
Complaints	2	3		5		
Idle Inspections	3		1			2
Roof Control Inspections						
Safety Contacts	3			5		
Dust Survey						
Diesel Inspection	2	22	7			
Total Inspections	61	52	72	62	22	85
VIOLATION TYPE						
Inspector Number*	719	720	723	727	729	733
Mine Maps						
Ventilation		1	2	3		
Equipment	3	4	9	3	2	
Foreman	1			11		
Fireboss		1				
Highwall						
Drilling						
Haulage		4		1	1	
First Aid						
Hoisting						
Coal/Rock Dust	7		5	15		
Roof/Face/Ribs	7	1	1	17		
Explosives and Blasting						
Protective Clothing						
Transportation	7		2	28		
Excavating						
Dust (Surface)						
Compressed Gases			1		1	
Fire Protection			1		1	
Electricity	10	1	1	6	23	12
Safeguards for Mechanical Equipment	8					
Surface Structures and Practices	3		2			
Auger Mining						
Underground Workings						
Tipples & Cleaning Plants			13			
Diesel		64	1	1		
Substance Abuse						
Misc. Safety Provisions	8					
General Safety Provisions			3			3
Other Safety Provisions		1	1	7	4	
Total Violations	54	77	42	92	32	15

*Inspector IDs have been altered so as not to identify any individual inspector.

FY 2016 July 1, 2015 - June 30, 2016

FY2016 Inspections and Violations by Inspector

INSPECTION TYPE						
<i>Inspector Number*</i>	737	738	741	742	751	752
Regular Inspections	22	9				1
Other Inspections	22	7	7	10	4	9
Electrical Inspections				46	31	12
Shaft and Slope Inspections						
Investigations		49		3		
Complaints		12				
Idle Inspections						
Roof Control Inspections			27			
Safety Contacts		1	1			
Dust Survey						
Diesel Inspection						
Total Inspections	44	78	35	59	35	22
VIOLATION TYPE						
<i>Inspector Number*</i>	737	738	741	742	751	752
Mine Maps						
Ventilation	7	13			1	
Equipment	5	13			2	2
Foreman		3				
Fireboss	3	1				
Highwall						
Drilling						
Haulage	1					
First Aid		1				
Hoisting					2	
Coal/Rock Dust	3	29				
Roof/Face/Ribs	8	30	1			
Explosives and Blasting						
Protective Clothing						
Transportation		15				
Excavating						
Dust (Surface)						
Compressed Gases						
Fire Protection	4	13				
Electricity	22	36		42	20	15
Safeguards for Mechanical Equipment	1	5		1		
Surface Structures and Practices		2				
Auger Mining						
Underground Workings						
Tipples & Cleaning Plants	3	3				
Diesel						
Substance Abuse						
Misc. Safety Provisions		8				
General Safety Provisions		4				
Other Safety Provisions	14					
Total Violations	71	176	1	43	25	17

*Inspector IDs have been altered so as not to identify any individual inspector.

FY 2016 July 1, 2015 - June 30, 2016

FY2016 Inspections and Violations by Inspector

INSPECTION TYPE						
<i>Inspector Number*</i>	754	760	761	762	763	764
Regular Inspections	8	1	19			
Other Inspections	59	26	11	2	9	7
Electrical Inspections					42	
Shaft and Slope Inspections						
Investigations	8	2	1		3	
Complaints	1					1
Idle Inspections			3		20	
Roof Control Inspections	19					
Safety Contacts		2				
Dust Survey				58		
Diesel Inspection		28				
Total Inspections	95	58	34	60	74	8
VIOLATION TYPE						
<i>Inspector Number*</i>	754	760	761	762	763	764
Mine Maps						
Ventilation	1	1	7		1	
Equipment	2	1	17		1	
Foreman			7			
Fireboss						
Highwall						
Drilling						
Haulage						
First Aid						
Hoisting						
Coal/Rock Dust			11	30	1	
Roof/Face/Ribs		1	68		1	
Explosives and Blasting						
Protective Clothing						
Transportation	2		25			
Excavating						
Dust (Surface)				1		
Compressed Gases						
Fire Protection	1					
Electricity	1		87		22	
Safeguards for Mechanical Equipment	1		1		1	
Surface Structures and Practices	1		2		4	
Auger Mining						
Underground Workings						
Tipples & Cleaning Plants	5		2		2	
Diesel		29				
Substance Abuse						
Misc. Safety Provisions	2		9			
General Safety Provisions		1				
Other Safety Provisions	5	1	11			3
Total Violations	21	34	247	30	33	3

*Inspector IDs have been altered so as not to identify any individual inspector.

FY 2016 July 1, 2015 - June 30, 2016

FY2016 Inspections and Violations by Inspector

INSPECTION TYPE						
<i>Inspector Number*</i>	768	802	806	810	825	860
Regular Inspections	61	1	76	1	4	5
Other Inspections	6	3	109	16	19	6
Electrical Inspections			1			
Shaft and Slope Inspections						3
Investigations	2		3		28	31
Complaints	3		8		2	4
Idle Inspections			2			
Roof Control Inspections						
Safety Contacts			10			
Dust Survey				1		
Diesel Inspection				24		
Total Inspections	72	4	209	42	53	49
VIOLATION TYPE						
<i>Inspector Number*</i>	768	802	806	810	825	860
Mine Maps						
Ventilation					3	7
Equipment	1		150		17	7
Foreman	1		5			
Fireboss						
Highwall						
Drilling						
Haulage			3	2	6	
First Aid			1			
Hoisting						
Coal/Rock Dust	2				4	2
Roof/Face/Ribs	2				12	14
Explosives and Blasting						
Protective Clothing				2		
Transportation	3			6	15	10
Excavating			1			
Dust (Surface)						
Compressed Gases			4			
Fire Protection			5			
Electricity	5		12		18	45
Safeguards for Mechanical Equipment	2				1	4
Surface Structures and Practices			1		4	1
Auger Mining			2			
Underground Workings						
Tipples & Cleaning Plants			28			
Diesel				108	2	
Substance Abuse						
Misc. Safety Provisions					6	19
General Safety Provisions	2		4			2
Other Safety Provisions	6		4	15	4	3
Total Violations	24		220	133	92	114

*Inspector IDs have been altered so as not to identify any individual inspector.

FY 2016 July 1, 2015 - June 30, 2016

COAL PRODUCTION
AND
EMPLOYMENT



Number of Mines Producing Each Month - FY 2016

Month	Underground	Surface	Total
July	66	43	109
August	67	43	110
September	65	40	105
October	69	38	107
November	68	37	105
December	64	34	98
January	58	32	90
February	55	31	86
March	53	31	84
April	51	23	74
May	49	28	77
June	42	27	69
Average	59	34	93

West Virginia Coal Mining Industry Employment FY 2016

	Average Employment
Underground	14,700
Surface	2,658
Independent Contractors	28,804
Coal Handling Facilities	1,899
Total Employment	48,061

Note:

Employment figures for Coal Handling Facilities are based on West Virginia Office of Miners' Health, Safety and Training Inspection Reports. Figures for Independent Contractors are based on either Monthly Reports, Inspection Reports, or information provided by the individual company on their permit application (or renewal) with this agency. Only these contractors with valid permits are included in the totals.

Independent Contractors include companies providing the following types of services (not all categories are listed):
Site Preparation, Construction, Electrical, Explosives, Vendors, Drainage, Maintenance, Trucking, Welding, Cleaning, Security, Painting, Drilling, Sampling, and Demolition.

METHOD OF COAL PRODUCTION - FY 2016

County	Continuous	Longwall	Underground	Auger	Surface	Total
BARBOUR	1,653,939		1,653,939			1,653,939
BOONE	2,931,339		2,931,339		2,299,545	5,230,884
BRAXTON	254,736		254,736			254,736
FAYETTE	925,272		925,272		121,349	1,046,621
GREENBRIER	132,576		132,576		381,055	513,631
HARRISON					413	413
KANAWHA	3,441,300	1,560,926	5,002,226		1,515,788	6,518,014
LINCOLN					517,785	517,785
LOGAN	2,946,693	1,267,585	4,214,278		1,528,097	5,742,375
MCDOWELL	1,313,550		1,313,550		1,112,985	2,426,535
MARION	686,592	10,136,278	10,822,870			10,822,870
MARSHALL	1,213,761	15,242,151	16,455,912			16,455,912
MERCER					208,626	208,626
MINGO	1,274,201		1,274,201		3,972,233	5,246,434
MONONGALIA	728,323	4,777,568	5,505,891		3,132	5,509,023
NICHOLAS	661,996		661,996			661,996
OHIO	1,302,905	9,794,000	11,096,905			11,096,905
RALEIGH	3,491,164		3,491,164		2,732,636	6,223,800
TAYLOR	602,459	3,020,851	3,623,310			3,623,310
TUCKER	476,359	1,529,228	2,005,587			2,005,587
UPSHUR	528,807		528,807			528,807
WAYNE	10,096		10,096		13,601	23,697
WEBSTER	270,559		270,559		447,626	718,185
WYOMING	1,920,634	1,438,115	3,358,751			3,358,751
TOTAL	26,767,261	48,766,702	75,533,965	0	14,854,871	90,388,836

SURFACE MINING METHOD of PRODUCTION - FY 2016
MINES and EMPLOYMENT

METHOD	MINES	EMPLOYEES	PRODUCTION
AUGER	17	26	52,586
COMBINATION	3	167	1,463,182
CONTOUR	88	1,017	4,335,283
CONTOUR AND AUGER	21	199	1,342,937
HAULROAD	1	0	0
HIGHWALL	30	60	251,794
MOUNTAINTOP REMOVAL	37	862	5,164,667
OPEN PIT	10	276	2,173,473
REFUSE	5	14	0
SURFACE - NEC	5	37	70,949
TOTAL	217	2,658	14,854,871

METHOD OF PRODUCTION - SURFACE MINES - FY 2016

COUNTY	OPEN PIT	CONTOUR	COMBINATION	AUGER	HIGHWALL	MOUNTAIN TOP	CONTOUR and AUGER	NOT CLASSIFIED	TOTAL
BOONE		836,363	1,463,182	0		0	0	0	2,299,545
FAYETTE		0				121,349	0		121,349
GREENBRIER	0	192,057		2,627	186,371				381,055
HARRISON		0		0				413	413
KANAWHA		602,975		0	0	734,883	177,930		1,515,788
LINCOLN		517,785			0	0		0	517,785
LOGAN		945,720			0	62,106	463,336	56,935	1,528,097
MCDOWELL		192,204		49,959	65,423	805,399	0		1,112,985
MERCER		208,626				0			208,626
MINGO	2,170,341	143,233	0			1,613,612	45,047		3,972,233
MONONGALIA	3,132			0	0				3,132
RALEIGH		696,320			0	1,379,692	656,624		2,732,636
WAYNE		0						13,601	13,601
WEBSTER						447,626			447,626
Total	2,173,473	4,335,283	1,463,182	52,586	251,794	5,164,667	1,342,937	70,949	14,854,871

FY2016 PRODUCTION AND EMPLOYMENT

EMPLOYMENT	UNDERGROUND	SURFACE	TOTAL
Inside Employees:	7,020		7,020
Outside Employees:	766	2,028	2,794
Supervisory Employees:	2,338	398	2,736
Total Number of Employees:	10,124	2,426	12,550
PRODUCTION			TOTAL
Auger:			
Conventional:			
Continuous:			26,767,261
Shortwall/Longwall:			48,766,702
Total Underground:			75,533,965
Total Surface:			14,854,871
Total Tonnage:			90,388,836
DISTRIBUTION			TOTAL
Rail:			34,790,623
River:			16,733,801
Truck:			16,166,700
Belt:			6,876,936
Used Locally:			8,890
Total Tons Distributed:			74,940,168

FY 2016 COAL PRODUCTION and EMPLOYMENT by SEAM

Seam	Employees	Surface Tonnage	Underground Tonnage	Total Tonnage
ALMA	391		2,245,187	2,245,187
ALMA A	10			
BAKERSTOWN	1			
BECKLEY	69	81,682	112,362	194,044
CASTLE	2	2,627		2,627
CEDAR GROVE	361		801,558	801,558
CHILTON		121,349		121,349
CLARION	454	1,571,842	1,653,939	3,225,781
COALBURG	511	4,286,750		4,286,750
DOUGLAS	248	51,592	491,904	543,496
EAGLE	1,107		4,740,518	4,740,518
EAGLE A	8			
FIRE CREEK	21		53,552	53,552
GILBERT	1			
GLENALUM TUNNEL	106		350,537	350,537
HERNSHAW	275	507,198	609,993	1,117,191
IAEGER	46	186,371	30,921	217,292
LITTLE CHILTON	76		373,686	373,686
LITTLE COALBURG	2	56,935		56,935
LITTLE FIRE CREEK	19	6,082		6,082
LOWER CEDAR GROVE	225		1,350,637	1,350,637
LOWER FREEPORT	53		176,102	176,102
LOWER KITTANNING	701	1,232,063	3,972,503	5,204,566
LOWER WAR EAGLE	265		919,368	919,368
MATEWAN	2			
MIDDLE KITTANNING	25	73,473		73,473
NO. 2 GAS	221		751,203	751,203
PEERLESS (CAMPBELL CREEK)	234		1,563,092	1,563,092
PITTSBURGH	3,073	3,132	43,618,193	43,621,325
POCAHONTAS 3	966	101,649	4,494,424	4,596,073
POCAHONTAS 6	240	427,749	437,867	865,616
POCAHONTAS 8	7			
POCAHONTAS 9	175	678,898	162,780	841,678
POWELLTON	590	670,293	1,475,047	2,145,340
REDSTONE	8	413		413
REFUSE PROCESSING	32	11,616		11,616
SEWELL	233	151,294	363,220	514,514
SEWELL A	153		528,807	528,807
SEWICKLEY	49		263,385	263,385
STOCKTON-LEWISTON (LOW)	1,052	3,719,550	1,977,497	5,697,047
UPPER FREEPORT	217		2,005,587	2,005,587
UPPER KITTANNING	66	510,579		510,579
WASHINGTON	12			
WAYNESBURG A	6			
WELCH	16	40,749		40,749
WILLIAMSON	68	188,280		188,280
WINIFREDE	111	159,104	10,096	169,200
Unclassified	42	13,601		13,601
Total	12,550	14,854,871	75,533,965	90,388,836

FY 2016 COAL PRODUCTION and EMPLOYMENT by COUNTY

County	Employees	Surface Tonnage	Underground Tonnage	Total Tonnage
BARBOUR	239		1,653,939	1,653,939
BOONE	1,175	2,299,545	2,931,339	5,230,884
BRAXTON	85		254,736	254,736
CLAY	20			
FAYETTE	311	121,349	925,272	1,046,621
GRANT	1			
GREENBRIER	112	381,055	132,576	513,631
HARRISON	18	413		413
KANAWHA	1,259	1,515,788	5,002,226	6,518,014
LINCOLN	144	517,785		517,785
LOGAN	1,124	1,528,097	4,214,278	5,742,375
MCDOWELL	784	1,112,985	1,313,550	2,426,535
MARION	889		10,822,870	10,822,870
MARSHALL	1,177		16,455,912	16,455,912
MERCER	35	208,626		208,626
MINGO	672	3,972,233	1,274,201	5,246,434
MONONGALIA	649	3,132	5,505,891	5,509,023
NICHOLAS	140		661,996	661,996
OHIO	448		11,096,905	11,096,905
RALEIGH	1,352	2,732,636	3,491,164	6,223,800
TAYLOR	426		3,623,310	3,623,310
TUCKER	217		2,005,587	2,005,587
UPSHUR	153		528,807	528,807
WAYNE	101	13,601	10,096	23,697
WEBSTER	123	447,626	270,559	718,185
WYOMING	896		3,358,751	3,358,751
Total	12,550	14,854,871	75,533,965	90,388,836

Monthly Production and Employment - FY2016

Month	Employment			Production		
	Underground	Surface	Total	Underground	Surface	Total
July	10,728	2,465	13,193	6,085,045	1,545,621	7,630,666
August	10,564	2,382	12,946	7,079,324	1,606,220	8,685,544
September	10,497	2,099	12,596	7,648,350	1,465,386	9,113,736
October	11,127	2,233	13,360	7,768,136	1,511,823	9,279,959
November	10,551	1,955	12,506	5,812,858	1,036,500	6,849,358
December	10,301	2,079	12,380	6,189,889	1,046,989	7,236,878
January	9,474	2,140	11,614	5,508,012	1,108,342	6,616,354
February	8,779	1,960	10,739	5,822,073	992,533	6,814,606
March	8,591	1,719	10,310	6,156,474	1,436,451	7,592,925
April	8,715	1,656	10,371	5,565,577	1,052,154	6,617,731
May	8,201	1,599	9,800	5,752,903	1,055,256	6,808,159
June	7,450	1,484	8,934	6,145,324	997,596	7,142,920
TOTALS	9,582	1,981	12,550	75,533,965	14,854,871	90,388,836

FY 2016 MONTHLY COAL PRODUCTION by COUNTY

County	July	August	September	October	November	December	January	February	March	April	May	June	Total Tonnage
BARBOUR	148,536	157,666	165,095	139,219	99,014	110,549	94,649	127,917	152,839	138,762	144,087	175,606	1,653,939
BOONE	566,967	595,891	509,725	537,966	402,237	351,647	368,466	287,004	447,541	370,443	362,056	430,941	5,230,884
BRAXTON	35,449	45,626	45,530	49,962	28,058	11,129	10,919	13,540	14,405	118	0	0	254,736
FAYETTE	77,599	99,029	118,243	104,403	82,489	81,761	80,837	69,863	81,416	81,299	84,452	85,230	1,046,621
GREENBRIER	56,897	51,450	50,531	61,284	44,477	58,456	38,357	33,294	30,044	38,606	30,790	19,445	513,631
HARRISON	413	0	0	0	0	0	0	0	0	0	0	0	413
KANAWHA	670,377	764,959	565,429	641,759	786,187	457,877	467,147	422,244	461,366	718,893	475,067	86,709	6,518,014
LINCOLN	81,161	112,986	95,926	0	29,471	67,006	54,010	39,574	16,237	0	14,343	7,071	517,785
LOGAN	504,042	714,557	722,243	582,879	392,200	350,103	399,114	453,532	566,895	362,345	329,277	365,188	5,742,375
MCDOWELL	224,221	243,127	232,975	258,527	158,144	177,520	194,894	185,195	222,341	177,781	164,740	174,139	2,426,535
MARION	698,506	742,348	1,172,931	1,473,526	1,104,508	1,110,205	593,511	1,031,153	551,098	830,851	666,210	848,023	10,822,870
MARSHALL	948,552	1,377,458	1,701,507	1,822,768	1,217,437	1,467,641	1,438,418	1,040,505	1,500,197	1,134,318	1,293,261	1,513,850	16,455,912
MERCER	15,518	17,461	14,777	11,559	9,815	13,445	22,657	18,328	20,564	19,149	18,783	26,570	208,626
MINGO	512,872	467,340	506,551	490,867	407,888	419,727	380,242	347,036	494,491	429,941	406,438	383,041	5,246,434
MONONGALIA	630,075	571,372	646,439	618,710	423,823	200,651	212,449	461,717	681,488	263,942	338,157	460,200	5,509,023
NICHOLAS	49,903	47,390	58,569	73,052	51,886	47,251	50,713	65,196	64,816	43,385	61,380	48,455	661,996
OHIO	1,088,653	922,270	727,128	692,968	656,593	1,115,609	1,096,996	751,305	758,571	765,688	1,256,863	1,264,261	11,096,905
RALEIGH	533,602	625,917	571,596	568,996	369,475	448,671	372,767	462,478	583,876	535,718	540,074	610,630	6,223,800
TAYLOR	278,155	436,679	460,747	393,674	65,094	197,125	319,730	360,629	373,268	317,390	289,786	131,033	3,623,310
TUCKER	157,332	190,004	183,746	196,614	124,538	169,300	172,007	176,192	173,228	162,412	158,336	141,878	2,005,587
UPSHUR	62,195	50,435	37,435	28,505	51,227	42,790	41,326	51,735	46,358	44,694	30,250	41,857	528,807
WAYNE	7,088	12,604	1,258	2,747	0	0	0	0	0	0	0	0	23,697
WEBSTER	58,574	64,150	87,190	97,476	65,758	86,831	80,102	71,960	80,070	26,074	0	0	718,185
WYOMING	223,979	374,825	438,165	432,498	279,039	251,584	127,043	331,278	271,816	155,922	143,809	328,793	3,358,751
TOTALS	7,630,666	8,685,544	9,113,736	9,279,959	6,849,358	7,236,878	6,616,354	6,801,675	7,592,925	6,617,731	6,808,159	7,142,920	90,388,836

FY 2016 UNDERGROUND MONTHLY COAL PRODUCTION by COUNTY

County	July	August	September	October	November	December	January	February	March	April	May	June	Total Tonnage
BARBOUR	148,536	157,666	165,095	139,219	99,014	110,549	94,649	127,917	152,839	138,762	144,087	175,606	1,653,939
BOONE	322,645	386,833	299,892	232,389	272,164	247,132	210,865	97,370	225,417	198,977	186,806	250,849	2,931,339
BRAXTON	35,449	45,626	45,530	49,962	28,058	11,129	10,919	13,540	14,405	118	0	0	254,736
FAYETTE	57,598	78,781	100,629	84,389	66,263	67,736	72,158	65,321	81,416	81,299	84,452	85,230	925,272
GREENBRIER	17,479	19,960	21,189	17,399	13,562	38,901	4,086	0	0	0	0	0	132,576
KANAWHA	447,214	514,970	425,144	447,582	645,775	367,980	334,462	401,071	273,250	697,139	373,006	74,633	5,002,226
LOGAN	355,287	536,999	563,009	414,216	270,853	229,114	278,947	342,783	417,549	272,575	256,884	276,062	4,214,278
MCDOWELL	123,383	155,705	131,253	137,814	97,600	98,780	103,896	97,081	121,919	84,875	78,201	70,112	1,313,550
MARION	698,506	742,348	1,172,931	1,473,526	1,104,508	1,110,205	593,511	1,031,153	551,098	830,851	666,210	848,023	10,822,870
MARSHALL	948,552	1,377,458	1,701,507	1,822,768	1,217,437	1,467,641	1,438,418	1,040,505	1,500,197	1,134,318	1,293,261	1,513,850	16,455,912
MINGO	111,462	119,038	122,760	128,738	87,174	82,995	109,454	112,067	116,329	81,571	97,964	104,649	1,274,201
MONONGALIA	629,759	569,666	646,439	618,710	423,723	200,651	212,340	461,717	681,488	263,942	337,256	460,200	5,505,891
NICHOLAS	49,903	47,390	58,569	73,052	51,886	47,251	50,713	65,196	64,816	43,385	61,380	48,455	661,996
OHIO	1,088,653	922,270	727,128	692,968	656,593	1,115,609	1,096,996	751,305	758,571	765,688	1,256,863	1,264,261	11,096,905
RALEIGH	307,344	325,534	318,406	350,668	226,527	289,445	193,915	253,410	310,328	291,402	294,352	329,833	3,491,164
TAYLOR	278,155	436,679	460,747	393,674	65,094	197,125	319,730	360,629	373,268	317,390	289,786	131,033	3,623,310
TUCKER	157,332	190,004	183,746	196,614	124,538	169,300	172,007	176,192	173,228	162,412	158,336	141,878	2,005,587
UPSHUR	62,195	50,435	37,435	28,505	51,227	42,790	41,326	51,735	46,358	44,694	30,250	41,857	528,807
WAYNE	3,119	6,977	0	0	0	0	0	0	0	0	0	0	10,096
WEBSTER	18,495	20,160	28,776	33,445	31,823	43,972	42,577	28,872	22,182	257	0	0	270,559
WYOMING	223,979	374,825	438,165	432,498	279,039	251,584	127,043	331,278	271,816	155,922	143,809	328,793	3,358,751
TOTALS	6,085,045	7,079,324	7,648,350	7,768,136	5,812,858	6,189,889	5,508,012	5,809,142	6,156,474	5,565,577	5,752,903	6,145,324	75,533,965

FY 2016 SURFACE MONTHLY COAL PRODUCTION by COUNTY

County	July	August	September	October	November	December	January	February	March	April	May	June	Total Tonnage
BOONE	244,322	209,058	209,833	305,577	130,073	104,515	157,601	189,634	222,124	171,466	175,250	180,092	2,299,545
FAYETTE	20,001	20,248	17,614	20,014	16,226	14,025	8,679	4,542	0	0	0	0	121,349
GREENBRIER	39,418	31,490	29,342	43,885	30,915	19,555	34,271	33,294	30,044	38,606	30,790	19,445	381,055
HARRISON	413	0	0	0	0	0	0	0	0	0	0	0	413
KANAWHA	223,163	249,989	140,285	194,177	140,412	89,897	132,685	21,173	188,116	21,754	102,061	12,076	1,515,788
LINCOLN	81,161	112,986	95,926	0	29,471	67,006	54,010	39,574	16,237	0	14,343	7,071	517,785
LOGAN	148,755	177,558	159,234	168,663	121,347	120,989	120,167	110,749	149,346	89,770	72,393	89,126	1,528,097
MCDOWELL	100,838	87,422	101,722	120,713	60,544	78,740	90,998	88,114	100,422	92,906	86,539	104,027	1,112,985
MERCER	15,518	17,461	14,777	11,559	9,815	13,445	22,657	18,328	20,564	19,149	18,783	26,570	208,626
MINGO	401,410	348,302	383,791	362,129	320,714	336,732	270,788	234,969	378,162	348,370	308,474	278,392	3,972,233
MONONGALIA	316	1,706	0	0	100	0	109	0	0	0	901	0	3,132
RALEIGH	226,258	300,383	253,190	218,328	142,948	159,226	178,852	209,068	273,548	244,316	245,722	280,797	2,732,636
WAYNE	3,969	5,627	1,258	2,747	0	0	0	0	0	0	0	0	13,601
WEBSTER	40,079	43,990	58,414	64,031	33,935	42,859	37,525	43,088	57,888	25,817	0	0	447,626
TOTALS	1,545,621	1,606,220	1,465,386	1,511,823	1,036,500	1,046,989	1,108,342	992,533	1,436,451	1,052,154	1,055,256	997,596	14,854,871

FY 2016 COAL DISTRIBUTION by COUNTY

County	Rail	River	Truck	Belt	Stock-Piled	Total Tons Dist.
BOONE	2,244,785		1,483,312	1,335,925		5,064,022
BRAXTON	301,977					301,977
FAYETTE			1,070,722			1,070,722
GREENBRIER	287,174		280,662			567,836
HARRISON			413			413
KANAWHA	1,361,777	987,709	3,615,853	361,166		6,326,505
LINCOLN	500,691					500,691
LOGAN	5,497,090		762,244			6,259,334
MCDOWELL	1,025,350	10,573	1,221,149			2,257,072
MARION	5,158,704		93,974	5,179,468		10,432,146
MARSHALL		10,177,827				10,177,827
MERCER	162,749		21,033		8,365	192,147
MINGO	1,356,248		1,813,608	377		3,170,233
MONONGALIA	4,782,876		673,208		525	5,456,609
NICHOLAS	665,051					665,051
OHIO		5,557,692				5,557,692
RALEIGH	3,440,645		2,879,827			6,320,472
TAYLOR	3,493,974					3,493,974
TUCKER			1,979,743			1,979,743
UPSHUR	291,326		249,402			540,728
WAYNE	75,111					75,111
WEBSTER	794,575					794,575
WYOMING	3,350,520		21,550			3,372,070
Total	34,790,623	16,733,801	16,166,700	6,876,936	8,890	74,576,950

Note: Because coal distribution may cross annual year boundaries, total tons produced does not equal total tons distributed in many cases

SUMMARY OF EMPLOYMENT - UNDERGROUND MINES - FY 2016

COUNTY	PRODUCTION	COMPANIES	MINES	EMPL	DAYS WORKED	AVG. DAYS PER EMPL	TONS MINED PER DAY	TONS PER EMPL PER DAY	TONS PER EMPL PER YEAR
BARBOUR	1,653,939	1	1	239	64,196	269	4,519	18.9	6,920
BOONE	2,931,339	19	43	855	168,445	197	25,199	29.5	3,428
BRAXTON	254,736	1	2	85	18,598	219	1,855	21.8	2,997
FAYETTE	925,272	6	7	277	74,202	268	5,291	19.1	3,340
GRANT	0	2	1	1	46	46	0	0	0
GREENBRIER	132,576	3	9	52	13,015	250	6,702	128.9	2,550
HARRISON	0	2	2	2	2	1	0	0	0
KANAWHA	5,002,226	10	18	1,042	191,519	184	37,645	36.1	4,801
LOGAN	4,214,278	11	16	880	244,363	278	17,146	19.5	4,789
MCDOWELL	1,313,550	25	40	528	102,171	194	8,912	16.9	2,488
MARION	10,822,870	4	3	857	262,170	306	96,599	112.7	12,629
MARSHALL	16,455,912	4	2	1,177	372,731	317	126,819	107.7	13,981
MASON	0	1	1	0	0	0	0	0	0
MINGO	1,274,201	10	23	218	53,006	243	5,271	24.2	5,845
MONONGALIA	5,505,891	6	5	628	203,451	324	54,730	87.1	8,767
NICHOLAS	661,996	4	6	121	32,695	270	2,736	22.6	5,471
OHIO	11,096,905	1	1	448	125,436	280	34,896	77.9	24,770
RALEIGH	3,491,164	7	19	965	260,468	270	13,842	14.3	3,618
TAYLOR	3,623,310	1	1	426	128,199	301	10,207	24	8,505
TUCKER	2,005,587	1	1	217	58,245	268	7,714	35.5	9,242
UPSHUR	528,807	4	4	153	45,035	294	1,902	12.4	3,456
WAYNE	10,096	3	6	84	13,934	166	66	0.8	120
WEBSTER	270,559	1	2	68	13,557	199	1,642	24.1	3,979
WYOMING	3,358,751	12	11	801	209,286	261	16,849	21	4,193
TOTAL	75,533,965	139	224	10,124	2,654,770	5,405	480,542	855	135,889

FY 2016 SUMMARY OF EMPLOYMENT - SURFACE MINES

COUNTY	PRODUCTION	COMPANIES	MINES	EMPL	DAYS WORKED	AVG. DAYS PER EMPL	TONS MINED PER DAY	TONS PER EMPL PER DAY	TONS PER EMPL PER YEAR
BARBOUR	0	1	1	0	0	0	0	0	0
BOONE	2,299,545	14	19	320	74,798	234	12,047	37.6	7,186
CLAY	0	1	1	20	4,934	247	0	0	0
FAYETTE	121,349	7	6	34	7,998	235	987	29	3,569
GREENBRIER	381,055	11	14	60	16,444	274	1,570	26.2	6,351
HARRISON	413	4	5	16	225	14	103	6.4	26
KANAWHA	1,515,788	16	21	217	50,587	233	14,440	66.5	6,985
LINCOLN	517,785	3	6	144	20,779	144	6,059	42.1	3,596
LOGAN	1,528,097	14	22	244	64,632	265	7,691	31.5	6,263
MCDOWELL	1,112,985	22	39	256	62,194	243	6,087	23.8	4,348
MARION	0	4	12	32	5,250	164	0	0	0
MERCER	208,626	2	4	35	12,529	358	613	17.5	5,961
MINERAL	0	1	1	0	0	0	0	0	0
MINGO	3,972,233	11	19	454	102,794	226	18,559	40.9	8,749
MONONGALIA	3,132	5	5	21	5,204	248	21	1	149
NICHOLAS	0	6	7	19	4,533	239	0	0	0
RALEIGH	2,732,636	7	15	387	105,654	273	13,194	34.1	7,061
UPSHUR	0	1	1	0	0	0	0	0	0
WAYNE	13,601	2	2	17	1,533	90	504	29.6	800
WEBSTER	447,626	2	2	55	14,884	271	2,515	45.7	8,139
WYOMING	0	4	7	95	18,187	191	0	0	0
TOTAL	14,854,871	138	209	2,426	573,159	3,949	84,390	431.9	69,183

Quarry Production by County by Material Mined - FY 2016

COUNTY	PERMITS	SAND	GRAVEL	SANDSTONE	LIMESTONE	SHALE	SAND-LIMESTONE	ALL MATERIALS
BARBOUR	1	0	0	0	16,964	0	0	16,964
BERKELEY	4	0	0	0	2,441,891	55,363	209,095	2,706,349
GRANT	4	3,296	0	56,900	726,418	0	0	786,614
GREENBRIER	1	0	0	0	575,332	0	0	575,332
HARRISON	1	0	0	0	0	0	0	0
JEFFERSON	1	0	0	0	2,782,083	0	0	2,782,083
LOGAN	2	0	0	112,407	0	0	0	112,407
MCDOWELL	1	0	0	0	0	0	0	0
MARION	1	0	2,103	0	0	0	0	2,103
MERCER	1	0	1,043,655	0	0	0	0	1,043,655
MINERAL	1	0	0	0	335,627	0	0	335,627
MONONGALIA	5	0	0	0	4,251,548	0	0	4,251,548
MORGAN	1	342,263	0	0	0	0	0	342,263
PENDLETON	1	0	0	0	1,017,697	0	0	1,017,697
POCAHONTAS	1	0	0	0	230,627	0	0	230,627
PRESTON	2	0	0	0	574,307	0	147,162	721,469
RALEIGH	3	0	30,354	276,378	31,637	0	0	338,369
RANDOLPH	5	0	0	0	1,866,778	0	0	1,866,778
RITCHIE	1	0	0	0	589,162	0	0	589,162
TUCKER	1	0	0	188,299	0	0	0	188,299
UPSHUR	1	0	0	3,246	7,070	4,620	0	14,936
WYOMING	1	0	0	0	0	0	0	0
TOTAL	40	345,559	1,076,112	637,230	15,447,141	59,983	356,257	17,922,282

**NUMBER OF MONTHLY PRODUCTION AND EMPLOYMENT
REPORTS SUBMITTED VIA THE INTERNET IN FY 2016**

FACILITY TYPE	NO. OF PERMITS	NO. OF REPORTS
INDEPENDENT CONTRACTOR	692	6,995
QUARRY	20	194
SURFACE COAL MINE	110	998
UNDERGROUND COAL MINE	147	1,013
Total	969	9,200

DIRECTORY OF MINES



FY 2016 WEST VIRGINIA DIRECTORY OF UNDERGROUND MINES

COMPANY	MINE	GENERAL LOCATION	EMP	DAYS	HOURS	PRODUCTION	SEAM	FAT	INJ	CNTY
ACI TYGART VALLEY	LEER MINE	GRAFTON	426	355	1,025,590	3,623,310	84	1	2	46
ALEX ENERGY, INC.	JERRY FORK EAGLE	DRENNEN, WV	121	242	261,562	661,996	176		3	34
ALEX ENERGY, INC.	SUGARCAMP MINE	NEAR THE UNINCORPORATED COMMUNITY OF D					121			34
AMBUSH MINING, INC.	AMBUSH NO. 2 MINE	RT. 16, CARETTA					285			24
AMBUSH MINING, INC.	MINE NO. 3	RT. 16 - CARETTA, MCDOWELL CO., WV	2		2,400		285			24
AMERICANMOUNTAINEER ENERGY, INC	AMERICANMOUNTAINEER	59 JAKE RUN RD., WALLACE, WV 26448					36			17
APOGEE COAL CO DBA ARCH OF WV	WINIFREDE DEEP	0.75 MILES NORTHWEST OF AMHERSTDALE PO					121			23
APPALACHIAN MINING & REC.	NO. 1	DEER TRAIL APPROX. 2 MILES FROM JUSTIC	35	71	15,254	38,248	168			23
APPALACHIAN MINING & REC.	STONECOAL	CRUM WV	2	215	1,845		157			50
ARACOMA COAL CO., LLC.	CEDAR GROVE NO. 1	RUM CREEK ROAD, YOLYN, WV					151			23
ARACOMA COAL COMPANY, LLC	CEDAR GROVE #2	RT 14 RUM CREEK ROAD, APPROX. 2 MILES	74	212	163,018	421,071	151		2	23
ARACOMA COAL COMPANY, LLC.	ARACOMA ALMA NO. 1	BANDMILL HOLLOW ROAD	128	233	296,358	543,661	157		5	23
ARACOMA COAL COMPANY, LLC.	HERNSHAW MINE	STOLLINGS	76	231	163,736	373,686	136		1	23
ARACOMA COAL COMPANY, LLC.	LAUREL CREEK MINE #1	NEAR DINGESS, WV					111			30
ARACOMA COAL COMPANY, LLC.	LAUREL CREEK MINE #2	NEAR DINGESS, WV					111			30
ARACOMA COAL COMPANY, LLC.	LAUREL CREEK MINE #6	NEAR DINGESS, WV					151			30
ARGUS ENERGY WV LLC	DEEP MINE NO. 7	SOUTH OF COVE GAP	3	48	1,340		84			50
ARGUS ENERGY WV LLC	NO. 11	DEVILSTRACE BR. OF KAIH CK OF TWELVEPO					84			50
ARGUS ENERGY WV, LLC	DEEP MINE NO. 8	KIAH CREEK OF EAST FORK OF TWELVEPOLE	2	51	979		111			50
ATLANTIC LEASECO LLC	KING COAL NO. 1 MINE	RT 19 TO RT 55 TO BACK FORK RD NEAR WE					76			34
BANDMILL COAL, LLC	WADE EAGLE	ETHEL WV					176			23
BIG RIVER MINING, LLC	BROAD RUN MINE	NEW HAVEN, GRAHAM DISTRICT					36			27
BLACK ARROW COAL CORPORATION	NO. 1	NEAR BERWIND, WV IN MCDOWELL COUNTY					368			24
BLACK STALLION COAL CO., LLC	BLACK STALLION MINE	WEST SIDE OF RT. 85, JARRELL BRANCH, W					176			3
BLUE CREEK MINING LLC	BLUE CREEK NO 1 MINE	5 MILE HOLLOW, CAMPBELLS CREEK, WV	106	129	117,150	513,062	103			20
BLUE CREEK MINING LLC	BLUE CREEK NO 2 MINE	5 MILE HOLLOW, CAMPBELLS CREEK, WV					103			20
BLUE RIDGE MINING, LLC	NO. 1	NEAR IAEGER, WV	1		2,096		285			24
BRIER CREEK COAL CO., LLC	BRIER CREEK NO. 1	2 MILES NW OF ASHFORD ON BOONE COUNTY					168			3
BRODY MINING, LLC	BRODY MINE NO. 1	JARRELLS BRANCH OFF ROUTE 85	9		7,632		176			3
BROOKS RUN MINING CO., LLC	HORSE CREEK NO. 1	IAEGER	64	158	88,433	110,240	252		2	24
BROOKS RUN MINING COMPANY, LLC	JACKSON BRIDGE	HOLLY AND HAMILTON DISTRICTS	53	170	98,605	176,102	74		4	4
BROOKS RUN MINING COMPANY, LLC	MINE NO. 4	HOLLY, WV	32	96	50,180	78,634	84		4	4
BROOKS RUN MINING COMPANY, LLC	POPLAR RIDGE NO. 1	GLADE	6	1	1,758	131	84			51
BROOKS RUN MINING COMPANY, LLC	SUMTER MINES	GLADE DISTRICT	62	179	106,694	270,428	84		1	51
BROOKS RUN S MINING CO., LLC	WYOMING NO. 2	BRENTON, WEST VIRGINIA	67	157	117,478	162,768	285		5	55
BROOKS RUN SOUTH MINING, LLC	BECKLEY MINE	SLAB FORK, WEST VIRGINIA	29	74	62,642	64,567	311			41
BROOKS RUN SOUTH MINING, LLC	CUCUMBER MINE	NEAR CUCUMBER, WV					344			24
BROOKS RUN SOUTH MINING, LLC	HORSE CREEK NO. 1	NEAR IAEGER, WV	74	25	15,263	16,383	252			24
BROOKS RUN SOUTH MINING, LLC	LOWER WAR EAGLE	NEAR PANTHER, WEST VIRGINIA	75	22	17,321	31,051	195			24
BROOKS RUN SOUTH MINING, LLC	WYOMING NO. 2	BRENTON, WEST VIRGINIA	83	88	51,071	69,625	285		1	55
BROOKS RUN SOUTH MINING, LLC	STILL RUN NO.3	MULLENS, WV					334			55
C & A COAL CO.	MOUNTAIN FORK NO. 1	2.2 MILES SE OF CARETTA, WV					311			24
C & A COAL CO.	MOUNTAIN FORK NO. 2	CARETTA	12	197	19,396	28,236	311			24
CARTER ROAG COAL COMPANY	PLEASANT HILL	NEAR THE COMMUNITY OF TALLMANSVILLE	153	278	360,279	528,807	275		2	49
CATENARY COAL COMPANY	LAUREL FORK DEEP	2 MILES SOUTHWEST OF ESKDALE POST OFFI					121			20
CHAD COAL CORP.	JOLO	JOLO					266			24
CK COAL CORPORATION	MINE NO. 5	UPPER SHEPPARDTOWN ROAD OFF 119 SOUTH	3	254	6,032		111			30

FY 2016 WEST VIRGINIA DIRECTORY OF UNDERGROUND MINES

COAL RIVER MINING, LLC	FORK CREEK NO. 10 MI	123 LONG SHOAL BRANCH ROAD, SUMERCO, W						103			3
COAL RIVER MINING, LLC	MINE NO. 3	FORK CREEK MINE ROAD OFF 119 AT ALUM C						103			3
COBRA NATURAL RESOURCES, LLC	MOUNTAINEER ALMA-A	NEAR GLEN ALUM						156			30
COLONY BAY COAL CO.	SWEET BIRCH MINE	NEAR WHARTON, WV						84			3
CONSOL OF KENTUCKY INC.	ALMA NO. 1 MINE	1/2 MILE UP MILLER CREEK OFF US 119 AN	1		2,504			157			30
CONSOL OF KENTUCKY, INC.	NORTHERN MINGO NO. 1	10 MILES OFF US 52 ON MARROWBONE ROAD						111			30
CONSOL OF KENTUCKY, INC.	NORTHERN MINGO NO. 2	10 MILES OFF US 52 ON MARROWBONE CREEK	1		205			111			30
CONSOLIDATION COAL CO.	BLACKSVILLE NO. 2	WANA	457	111	385,700	1,844,866		36	13		31
CONSOLIDATION COAL CO.	LOVERIDGE	METZ,WV	547	138	616,775	2,861,096		36	21		25
CONSOLIDATION COAL CO.	NO. 1	NEAR BERWIND, WV IN MCDOWELL COUNTY						368			24
CONSOLIDATION COAL CO.	ROBINSON RUN NO. 95	MANNINGTON	529	130	607,664	3,440,928		36	8		25
CONSOLIDATION COAL CO.	SHOEMAKER	GOLDEN RIDGE ROAD, DALLAS, WV	560	126	638,946	3,221,707		36	6		26
CONSOLIDATION COAL CO.	SQUIRE JIM NO. 2	NEAR BERWIND, WV						368			24
CONSOLIDATION COAL COMPANY	LAUREL FORK	NEAR BERWIND, WV IN MCDOWELL COUNTY	2	254	3,720			344			24
COYOTE COAL COMPANY, LLC	BC NO. 1	5 MILE HOLLOW, CAMPBELLS CREEK, KANAWH						103			20
COYOTE COAL COMPANY, LLC	BC NO. 2	5 MILE HOLLOW CAMPBELLS CREEK KANAWHA						103			20
COYOTE COAL COMPANY, LLC	CAMPBELLS CREEK 7	POINT LICK DRIVE, CHARLESTON, WV						121			20
COYOTE COAL COMPANY, LLC	MINE NO. 1	POINT LICK DRIVE, CHARLESTON, WV						103			20
COYOTE COAL COMPANY, LLC	WINCHESTER MINE	SHARON EXIT, APPROX. 6 MILES S ON CABI						137			20
DANA MINING COMPANY, LLC	ARCO NO. 1	195 OUT OF FAIRMONT, MINE IS ON RIGHT						29			25
DANA MINING COMPANY, LLC	CRAWDAD NO. 1	1.5 MILES NE OF MAIDSVILLE ALONG RT. 1						29			31
DANA MINING COMPANY, LLC	PRIME NO. 1	2 MILES NE OF MAIDSVILLE, WV ALONG ROU	5	233	12,146			29			31
DARTY LEASING, INC.	MINE NO. 6	.7 miles southwest of laeger	21	103	16,972	23,004		252			24
DELBARTON MINING COMPANY, LLC	BIAS LO. CEDAR GROVE	NEAR DINGESS						154			30
DOUBLE BONUS COAL CO.	NO. 65	NEAR PINEVILLE ON SULFUR BRANCH						319			55
DOUBLE TAKE MINING CO., INC.	MINE NO. 1	RT. 12/3 2.5 MILES NW OF CUCUMBER, WV						311			24
EAGLE ENERGY, LLC	MINE NO. 2	6 MILES SE OF VAN ON STATE RT 26						170			3
EAGLE ENERGY, LLC	MINE NO. 3	6 MILES SE OF VAN ON STATE RT 26						170			3
EASTERN ASSOCIATED COAL CORP.	CANDICE NO. 2 MINE	WV ROUTE 85 SOUTH WHARTON, COW CREEK						122			3
EASTERN ASSOCIATED COAL CORP.	FEDERAL NO 2	2.5 MI. SOUTH OF WV RT.7 ON MIRACLE RU	446	146	496,808	1,115,600		36	19		31
EASTERN ASSOCIATED COAL CORP.	HARRIS NO. 1	NEAR BALD KNOB						176			3
EASTERN ASSOCIATED COAL CORP.	LIGHTFOOT NO. 2	WHARTON						170			3
EASTERN ASSOCIATED COAL CORP.	MATEWAN TUNNEL	1875 HARRIS ROAD GREENWOOD	11		2,761			174			3
EASTERN ASSOCIATED COAL CORP.	POWELLTON TUNNEL	BARRETT						170			3
EASTERN ASSOCIATED COAL CORP.	WHARTON NO. 1	WHARTON	2	20	160			137			3
EASTERN ASSOCIATED COAL CORP.	WINIFREDE NO. 15	WV ROUTE 85 SOUTH WHARTON, COW CREEK						122			3
EASTERN ASSOCIATED COAL, LLC	BLACK OAK MINE	1875 HARRIS ROAD GREENWOOD	119	49	61,376	102,381		168	4		3
EASTERN ASSOCIATED COAL, LLC	CAMPBELLS CK. NO. 10	AT BIM WV OFF RT. 85						168			3
ELK RUN COAL CO., LLC	LAUREL EAGLE	CLEAR FORK DISTRICT, NEAR DOROTHY						176			41
ELK RUN COAL CO., LLC	ROCKHOUSE POWELLTON	SENG CREEK- SYLVESTER	118	127	145,306	215,599		170	7		3
ELK RUN COAL CO., LLC.	BLACK KING I-N. PORT	BLUE PENNANT RD NEAR WHITESVILLE						154			3
ELK RUN COAL CO., LLC.	BLACK KNIGHT II	SHERMAN DISTRICT, NEAR WHITESVILLE BLU	3		2,791			111			3
ELK RUN COAL CO., LLC.	BLACK KNIGHT II S.P.	BLUE PENNANT ROAD NEAR WHITESVILLE	3		2,791			111			3
ELK RUN COAL CO., LLC.	BLACK QUEEN MINE	NEAR SYLVESTER ON LITTLE ELK RUN						111			3
ELK RUN COAL CO., LLC.	CASTLE MINE	LITTLE ELK CREEK NEAR SYLVESTER	21		24,270			167			3
ELK RUN COAL CO., LLC.	HUNTER PEERLESS MINE	SENG CREEK- SYLVESTER	109	135	148,247	447,222		167	2		3
ELK RUN COAL CO., LLC.	ROUNDBOTTOM POWELLTON	APPROX. 1.5 MILES OFF RT. 3 NEAR SYLVE	150	133	180,261	322,981		170	2		3
ELK RUN COAL COMPANY, LLC	LAUREL ALMA	CLEAR FORK DISTRICT, NEAR DOROTHY						157			41
EMERALD PROCESSING, LLC	COALBURG NO. 1 MINE	4449 LEFT FORK OF JOES CREEK COMFORT W	12	73	7,463			111			20

FY 2016 WEST VIRGINIA DIRECTORY OF UNDERGROUND MINES

EMERALD PROCESSING, LLC	EAGLE MINE	4449 left fork of joes creek comfort w	117	78	84,815	213,876	176		3	20
EMERALD PROCESSING, LLC	PEERLESS RACHEL MINE	4449 LEFT FORK OF JOES CREEK ROAD COMF	98	75	74,094	242,006	167		3	3
ERP FEDERAL MINING COMPLEX,LLC	FEDERAL NO. 2	RT. 7 WEST OF MORGANTOWN TO MIRACLE RU	307	82	358,639	866,845	36		9	31
FRASURE CREEK MINING, LLC	ISABAN DEEP MINE #3	BAIDEN					209			30
FRASURE CREEK MINING, LLC	MINE NO. 15	KINCAID, WEST VIRGINIA					176			10
FRASURE CREEK MINING, LLC	NO. 11	NEAR KINCAID, WV					167			10
FRONTIER COAL COMPANY	DOUBLE CAMP NO. 1	NEAR COAL MTN ON FOUNDATION FK. IN CLE					177			55
GATEWAY EAGLE COAL COMPANY LLC	CAMPBELLS CK NO. 10	AT BIM WV OFF RT 85	87	53	47,459	73,720	168		2	3
GATEWAY EAGLE COAL COMPANY LLC	GATEWAY EAGLE MINE	NEAR BALD KNOB	114	62	69,438	144,921	176		3	3
GEMCO ENERGY, INC.	SQUIRE JIM NO.2 MINE	AMONATE RD., BEECH FORK, WV					368			24
GLEN ALUM OPERATIONS, LLC	ALMA MINE NO. 2	GLEN ALUM ROAD NEAR WHARNCLIFFE WV					157			30
GLEN ALUM OPERATIONS, LLC	LOWER ALMA MINE NO 6	GLEN ALUM ROAD NEAR WHARNCLIFFE	3	134	3,582					30
GLEN ALUM OPERATIONS, LLC	POND CREEK MINE NO.1	GLEN ALUM ROAD NEAR WHARNCLIFFE WV	3	52	917		168			30
GLEN ALUM OPERATIONS, LLC	UPPER CEDAR GROVE 3	GLEN ALUM ROAD NEAR WHARNCLIFFE					151			30
GLEN ALUM OPERATIONS, LLC	UPPER CEDAR GROVE 4	NEAR BEECH CREEK WV	3	36	885		151			30
GLEN ALUM OPERATIONS, LLC	UPPER CEDAR GROVE 5	GLEN ALUM ROAD NEAR WHARNCLIFFE WV	3	91	2,206		151			30
GLOW WORM COAL COMPANY	NO. 32	CARETTA	4		4,528		311			24
GREENBRIER MINERALS, LLC	LOWER WAR EAGLE MINE	NEAR CYCLONE WV	190	250	449,901	709,870	195	1	6	55
GREENBRIER MINERALS, LLC	MTNEER POCAHONTAS #3	ANJEAN ROAD, WV					311			13
GREENBRIER MINERALS, LLC	MTNR POCAHONTAS NO 1	ANJEAN ROAD	9	7	22,252	41,093	334			13
GREENBRIER MINERALS, LLC	POCAHONTAS MINE	OFF ANJEAN ROAD					334		3	13
GREENBRIER MINERALS, LLC	POWELLTON NO. 1	2.6 MILES EAST OF LORADO WV	176	225	398,470	633,537	170		5	23
GREENBRIER SMOKELESS COAL	POCAHONTAS MINE	OFF ANJEAN ROAD	43	110	81,866	91,483	334			13
GREENBRIER SMOKELESS COAL, LLC	MOUNTAINEER NO. 1	ANGEAN ROAD					334			13
GREENBRIER SMOKELESS COAL, LLC	MTNEER POCAHONTAS 3	OFF ANJEAN ROAD					311			13
HAMPDEN COAL, LLC	WASHINGTON MINE	ACCOVILLE HOLLOW RD	78	238	184,739	425,736	168			23
HARMAN BRANCH MINING, INC.	MINE NO. 2	RT 16 CARETTA, MCDOWELL CO., WV	3		616		285			24
HARRISON COUNTY COAL COMPANY	HARRISON COUNTY MINE	MANNINGTON	432	110	478,132	3,098,571	36		5	25
HAWTHORNE COAL CO., INC.	SAWMILL RUN MINE	1.5 MILES WEST OF TALLMANSVILLE					80			49
HIGHLAND MINING COMPANY	HIGHLAND COAL HF	ETHEL	9	242	20,037		111			23
HILLSIDE MINING COMPANY	WORKMAN BRANCH DEEP	LOCATED ON WORKMAN BRANCH OF POND FORK								3
HILLSIDE MINING COMPANY LLC	EAGLE #3 MINE	FR. INTRSECTN OF RT.85 & RT.99.4.9ML E					195			55
ICG BECKLEY, LLC	BECKLEY POCAHONTAS	ECCLES, WV	223	366	477,338	861,993	344		1	41
INDEPENDENCE COAL CO., INC.	CEDAR GROVE NO. 1	MONTCOAL, WV					151			41
INDEPENDENCE COAL CO., INC.	TUNNEL MINE	1.5 MILES BEHIND GOALS COAL PREP PLANT	4	42	8,134		176			41
KANAWHA EAGLE MINING LLC	COALBURG NO. 1	LEFT FORK OF JOES CREEK-COMFORT WV	11	136	12,056		111			3
KANAWHA EAGLE MINING LLC	EAGLE MINE	LEFT FORK OF JOES CREEK -COMFORT WV	128	173	155,275	497,102	176			3
KANAWHA EAGLE MINING LLC	PEERLESS RACHEL MINE	LEFT FORK OF JOES CREEK-COMFORT WV	104	160	178,309	456,253	167		3	3
KINGSTON MINING, INC.	GLEN ALUM MINE	MILBURN CREEK NEAR DOTHAN, WV 25917	106	261	234,010	350,537	209		6	10
KINGSTON MINING, INC.	KINGSTON NO. 2	DOTHAN, WV	114	256	249,432	335,521	252		1	10
KINGSTON RESOURCES, INC.	BELT TUNNEL MINE	MILBURN ROAD TO KINGSTON					170			10
LITTLE EAGLE COAL COMPANY, LLC	IKE FORK 5BLOCK DEEP	RT.16 FOLA ROAD 5.5 MILES SE OF BICKMO					84			34
LITTLE EAGLE COAL COMPANY, LLC	LICK BRANCH NO. 2	2.5 MILES EAST OF SWISS PO AT JODIE					170			10
LITTLE EAGLE COAL COMPANY, LLC	LITTLE EAGLE MINE	JEFFERSON DISTRICT					179			34
MAMMOTH COAL COMPANY	SLABCAMP	NEAR MAMMOTH, WEST VIRGINIA	117	249	260,059	929,683	103			20
MAPLE COAL COMPANY	MAPLE EAGLE NO. 1	5.4RT 61 TO ARMSTRONG CREEK RD., NEAR	50	93	56,997	105,841	176			10
MARFORK COAL COMPANY, INC.	SLIP RIDGE CEDAR GRO	3 MILES UP PACKSVILLE RD RT 3 NEAR WHI	152	249	330,835	380,487	151		6	41
MARFORK COAL COMPANY, LLC	ALLEN POWELLTON MINE	3.4 MILES SE OF DOROTHY IN MARSH FORK	71	248	155,387	302,930	170		3	41
MARFORK COAL COMPANY, LLC	BECKLEY SEAM MINE	2MILES OFF RT. 1 UP WORKMANS CREEK					311			41

FY 2016 WEST VIRGINIA DIRECTORY OF UNDERGROUND MINES

MARFORK COAL COMPANY, LLC	BRUSHY EAGLE	ELLIS CREEK, MONTCOAL, WV	112	220	229,700	307,404	176		5	41
MARFORK COAL COMPANY, LLC	COON CEDAR GROVE	WHITESVILLE	26		51,555		151			41
MARFORK COAL COMPANY, LLC	HORSE CREEK EAGLE	1.5 MILES UP HORSE CREEK ROAD OFF RT. 3	133	244	290,350	464,905	176		10	41
MARFORK COAL COMPANY, LLC	MARSH FORK	3 MILES UP PACKSVILLE ROAD OFF RT. 3	8		3,700		151			41
MARFORK COAL COMPANY, LLC	PARKER PEERLESS MINE	APPROX. 1.5 MILES OFF RT. 3, AT SUNDIA					167			41
MARFORK COAL COMPANY, LLC	SLIP RIDGE POWELLTON	1.8 MILES SE OF COLCORD					170			41
MARFORK COAL COMPANY, LLC	WHITE QUEEN	3 MILES UP PACKSVILLE RD OFF RT 3 NEAR					168			41
MARION COUNTY COAL COMPANY	MARION COUNTY MINE	METZ, WV	425	67	394,788	1,422,275	36		8	25
MARSHALL COUNTY COAL COMPANY	MARSHALL COUNTY MINE	CAMERON, WV	721	98	687,237	4,054,904	36		13	26
MCELROY COAL CO.	MCELROY MINE	GOSHORN RIDGE	843	171	1,133,799	6,122,923	36		36	26
METTIKI COAL, LLC (WV)	METTIKI E MINE	ON RT.93, 6 MILES EAST OF DAVIS, WV	217	260	465,962	2,005,587	71		10	47
MIDLAND TRAIL ENERGY, LLC	BC NO. 1	5 MILE HOLLOW, CAMPBELLS CREEK, KANAWH	139	58	72,075	297,598	103		3	20
MIDLAND TRAIL ENERGY, LLC	CAMPBELLS CREEK 7	325					121			20
MIDLAND TRAIL RESOURCES, LLC	MIDLAND TRAIL NO. 2	ROCK CLIFF ROAD					325			13
MIDLAND TRAIL RESOURCES, LLC	MIDLAND TRAIL NO. 3	RAINELLE					325			13
MIDLAND TRAIL RESOURCES, LLC	MIDLAND TRAIL NO. 4	RAINELLE					334			13
MINGO LOGAN COAL COMPANY	MOUNTAINEER II MINE	SHARPLES	260	303	635,603	1,701,526	157		4	23
MIRACLE MINING, LLC	JOHNNYCAKE MINE NO.1	1 MILE NORTHWEST OF IAEGER, WV ON HIGH	26	122	30,320	30,921	266			24
MONONGALIA COUNTY COAL COMPANY	MON COUNTY MINE	WANA WV	272	75	267,283	1,415,195	36		2	31
OHIO COUNTY COAL COMPANY	OHIO COUNTY MINE	GOLDEN RIDGE	456	127	521,863	3,056,378	36			26
PANTHER CREEK MINING LLC	AMERICAN EAGLE MINE	DAWES, WV	338	205	384,114	1,783,249	176		17	20
PANTHER CREEK MINING LLC	COON HOLLOW TUNNEL	WET BRANCH AND LONGBOTTOM CREEK, CABIN	6	43	13,570		111			20
PANTHER CREEK MINING LLC	WINCHESTER MINE	I-64 SHARON EXIT LEFT 6 MILES TO SAMPL	111	181	164,457	416,190	137		3	20
PAY CAR MINING, INC.	NO. 58	ON BOTTOM CRK. RD. ABOVE KIMBALL ELEME					342			24
PAY CAR MINING, INC.	NO.56 MINE	1 MILE ON BURK. MTN RD. OFF OF US 52 I					334			24
PAY CAR MINING, INC.	SPIDER RIDGE	PINEVILLE					319			55
PEN COAL CORP./KIAH CK. DIV.	DEEP MINE NO. 3	KIAH CREEK OF EAST FORK TWELVEPOLE CRE					111			50
PERFORMANCE COAL CO.	MONTCOAL NO. 7	RT 3 NEAR MONTCOAL					168			41
PINE RIDGE COAL COMPANY, LLC	DOROTHY NO. 3 MINE	1 MILE SOUTH OF PRENTER, WV IN JARRELL					121			3
PINNACLE MINING CO., LLC	PINNACLE MINE	ROUTE 16 PINEVILLE, WV	304	204	655,559	1,639,294	344		11	55
POCAHONTAS COAL COMPANY, LLC	AFFINITY MINE	AFFINITY ROAD, COAL CITY, WV	207	243	474,102	1,108,878	344		3	41
POCAHONTAS COAL COMPANY, LLC	JOSEPHINE NO. 2 MINE	1 MILE S.E. OF JOSEPHINE, WV					357			41
RAMACO RESOURCES, LLC	STONECOAL BRANCH #2	RICH CREEK NEAR MAN					157			23
RAW COAL MINING CO., INC.	SEWELL MINE B	COUNTY RT. 14/1, 2.2 MILES NE OF DAV	33	275	73,455	94,232	285		3	24
RAW COAL MINING CO., INC.	SEWELL MINE R	OFF COUNTY ROUTE 83/38, 1.83 MILES NW	12	153	19,121	36,595	285			24
RAW COAL MINING COMPANY, INC.	WELCH SEAM MINE	1.5m NW OF PREMIER/HONEY CAMP BR. OFF					293			24
RED BONE MINING COMPANY	CRAWDAD #1 PORTAL B	MAIDSVILLE, WV	44	256	107,035	263,385	29			31
REMINGTON, LLC	STOCKBURG NO. 2	NEAR CABIN CREEK					103			20
REMINGTON, LLC	WINCHESTER MINE	SHARON EXIT APPROX. 6 MILES S ON CABIN	116	62	66,367	193,803	137			20
RESURRECTION COAL CO., INC.	MINE NO. 2	JOHNNY CAKE BRANCH NEAR BARTLEY					252			24
RESURRECTION COAL COMPANY, INC	MINE NO. 3	2.5 MILES NW OF BRADSHAW ON RT. 80/1 M	10	78	6,654	6,756	252			24
RHINO EASTERN LLC	EAGLE 3	4619 BOLT ROAD BOLT, WV					195			55
ROARING CREEK COAL CO. LLC	ROARING CREEK MINE	NEAR ELLAMORE					285			49
ROCK "N" ROLL COAL CO., INC.	MINE NO. 3	IAEGER	1		36		216			24
ROCK "N" ROLL COAL CO., INC.	MINE NO. 7	PANTHER	10	17	16,045		252			24
ROCKHOUSE CREEK DEVELOPMENT	NO. 3A	DONALDSON BRANCH NEAR HAMPDEN, WV	10		2,724		168			30
ROCKHOUSE CREEK DEVELOPMENT CO	NO. 2	RICH CREEK NEAR MAN WV	44	171	77,689	76,813	154			23
ROCKHOUSE CREEK DEVELOPMENT CO	NO. 3	DONALDSON BRANCH NEAR GILBERT					168			30
ROCKHOUSE CREEK DEVELOPMENT CO	NO. 8	ROCKHOUSE CREEK NEAR MAN WV	10	52	11,441	377	168			30

FY 2016 WEST VIRGINIA DIRECTORY OF UNDERGROUND MINES

ROCKHOUSE CREEK DEVELOPMENT CO	NO. 9	ROCKHOUSE CREEK NEAR MAN WV						154			23
ROCKHOUSE CREEK DEVELOPMENT LL	NO. 6A	ROCKHOUSE CREEK NEAR MAN, WV						168			23
ROCKHOUSE CREEK DEVELOPMENTLLC	3B	DONALDSON BRANCH						168			30
ROCKSPRING DEVELOPMENT, INC.	CAMP CK. MINE NO. 1	EAST LYNN (BROWNING FORK) - RIGHT FORK	77	154	107,304	10,096		121	4		50
ROCKWELL MINING LLC	BLACK OAK MINE	HARRIS ROAD GREENWOOD WV	61	120	72,482	110,741		168	3		3
ROCKWELL MINING LLC	BLACK STALLION MINE	JARRELS BRANCH OF RT 85 WV	19	91	26,696			176			3
ROCKWELL MINING LLC	CAMPBELLS CREEK # 10	BIM WV OFF RT. 85	8	77	6,784			168	1		3
ROCKWELL MINING LLC	CANDICE NO. 2	RT 85 WHARTON WV, COW CREEK						122			3
ROCKWELL MINING LLC	EAGLE #3 MINE	4619 BOLT RD. 2.0 MILES FROM RT. 99 IN	34	121	36,501	55,103		176	1		55
ROCKWELL MINING LLC	GATEWAY EAGLE	SKIN FORK ROAD SKIN FORK WV	107	154	127,378	318,413		176	7		3
ROCKWELL MINING LLC	HARRIS NO. 1	NEAR BALD KNOB						176			3
ROCKWELL MINING LLC	MATEWAN TUNNEL	NEAR BALD KNOB	2	68	1,994			174			3
ROCKWELL MINING LLC	SWEET BIRCH MINE	3 MILES AT COW CREEK WV RT 85						76			3
ROCKWELL MINING LLC	WHARTON#1 TUNNELMINE	WHARTON WV						137			3
ROCKWELL MINING LLC	WORKMAN BRANCH	0.5 MILES UP WORKMAN BRANCH						168			3
ROCKWELL MINING LLC.	LIGHTFOOT #2 MINE	COW CREEK OFF WV RT 85						170			3
ROCKWELL MINING LLC.	POWELLTON TUNNEL MIN	NEAR BALD KNOB						170			3
ROCKWELL MINING LLC.	WINIFREDE #15 MINE	COW CREEK OF WV RT 85						122			3
RS MINING, INC.	CARETTA #3 MINE	RT. 16 0.8 MILE SW OF CARETTA, WV						285			24
SALLY ANN COAL COMPANY, INC.	MINE NO. 1	2.5 MILES EAST OF WELCH	11	214	22,839	28,911		318			24
SALLY ANN COAL COMPANY, INC.	MINE NO. 2	2.5 MILES EAST OF WELCH	10	165	17,010	24,641		318			24
SALLY ANN COAL COMPANY, INC.	MINE NO. 3	2.1 MILES SW OF KIMBALL ON RT. 52/17 O						319			24
SELAH CORPORATION	MINE NO. 2	1 MILE UP FIVEMILE HOLLOW OFF CAMPBELL	46	61	25,420	86,511		103	1		20
SELAH CORPORATION	MINE NO. 2	1 MILE UP FIVE MILE HOLLOW OFF CAMPBEL	41	116	48,816	150,643		103			20
SEMINOLE WV MINING COMPLEX LLC	MAPLE EAGLE NO 1MINE	RT. 61 TO ARMSTRONG CREEK RD., NEAR MO	57	89	53,177	133,373		176			10
SOUTHERN WV RESOURCES, LLC	SPRUCE CREEK MINE	BIG BRANCH OFF RT. 65						111			30
SPARTAN MINING CO/dba/MAMMOTH	LAUREL COALBURG TUN.	NEAR MAMMOTH	11	212	22,065			111			20
SPARTAN MINING CO/dba/MAMMOTH	STOCKTON 130	NEAR MONTGOMERY	11	212	23,182			103			20
SPARTAN MINING COMPANY	LOWER WAR EAGLE	PANTHER	61	155	82,355	178,447		195	1		24
SPARTAN MINING COMPANY, LLC	HATFIELD ENERGY MINE	6 MILES ON ST RT 44 LITTLES CREEK						135			23
SPARTAN MINING COMPANY, LLC	LAUREL CREEK #8	NEAR DINGESS						111			30
SPARTAN MINING COMPANY, LLC	ROAD FORK #51 MINE	NEAR PINEVILLE, WEST VIRGINIA	145	236	335,771	667,756		344	8		55
SPARTAN MINING COMPANY, LLC	RUBY ENERGY	DELBARTON	181	242	393,550	1,273,824		154	5		30
SPEED MINING, INC.	COON HOLLOW TUNNEL	WET BRANCH AND LONG BOTTOM CREEK OF CA	3		1,200			111			20
SPEED MINING, LLC	AMERICAN EAGLE MINE	200 REMINGTON COAL LANE, COAL FORK HOL	385	80	241,398	417,611		167	11		20
TAYLOR MINERALS, INC.	BISMARCK MINE	RT 93, 6 MILES EAST OF DAVIS, WV	2	3	20			63			12
THOROUGHbred MINING, LLC	CAYMUS DEEP MINE	KEITH, WV						137			3
TIMCO ENERGY, INC.	MINE NO. 5	RT. 16 2.5 MILES SW OF WELCH, WV						293			24
TRIPLE G COAL COMPANY, INC.	MINE NO. 1	2 MILES NORTH OF KIMBALL ON ROUTE 52/6						318			24
TUNNEL RIDGE, LLC	TUNNEL RIDGE	BATTLE RUN RD.	448	318	1,003,491	11,096,905		36	6		35
VINDEX ENERGY CORPORATION	BISMARCK MINE	4786 BISMARCK RD. MT.STORM, WV 26739	1	68	345			63			12
WF COAL SALES, INC.	WESTCHESTER MINE	RT. 7 TO LWR HENSLEY, TRN LFT ON WESTC						285			24
WHITE BUCK COAL COMPANY	GRASSY CREEK NO. 1	LEIVASY,WV						285			34
WILDCAT ENERGY, LLC	EAGLE 3 MINE	4619 BOLT RD. APPRX 2 MILES FROM RT.99	45	63	28,007	54,335		176			55
WOLF RUN MINING COMPANY	IMPERIAL	S.E. OF BUCKHANNON NEAR TALLMANSVILLE,						70			49
WOLF RUN MINING COMPANY	NO. 4 MINE	3.6 MILES SOUTH OF RT. 50 ON WV SEC RT	2	1	12			36			17
WOLF RUN MINING COMPANY	SENTINEL	INTERSECTION OF RT.76&RT.119,3MI N.OF	239	366	513,570	1,653,939		87			1
WWMV, LLC	CAYMUS MINE	KEITH, WV						154			3
WWMV, LLC	SILVER OAK #1	RT. 3 KEITH						137			3

FY 2016 WEST VIRGINIA DIRECTORY OF UNDERGROUND MINES

XMV, INC.	32 MINE	NEAR CARETTA, WV	2	114	1,639	19,559	311			24
XMV, INC.	43 MINE	1585 KIAH BRANCH RD. ECKMAN, WV	42	172	63,351	108,847	323			24
XMV, INC.	MINE NO. 35	ELBERT, WV	13	227	22,315	41,108	344			24
XMV, INC.	MINE NO. 39	ELBERT, WV	54	251	108,141	175,395	344		3	24
XMV, INC.	MINE NO. 40	ECKMAN, WV	36	121	33,966	53,933	323			24
XMV, INC.	MINE NO.42	ECKMAN, WV	78	236	149,374	305,291	334		3	24

FY 2016 DIRECTORY OF UNDERGROUND MINE ADDRESSES

ACI TYGART VALLEY
LEER MINE
1200 TYGART DRIVE
GRAFTON WV 26354-0000
U00200406A

AMBUSH MINING, INC.
MINE NO. 3
HC 32 BOX 588
CARETTA WV 24892-0000
U00400604A

APPALACHIAN MINING & REC.
STONECOAL
1316 PORTER ROAD
CATTLESBURG KY 41129-0000
E000007500

ARACOMA COAL COMPANY, LLC.
HERNSHAW MINE
PO BOX 1098
HOLDEN WV 25625-1120
U00500499

ARGUS ENERGY WV LLC
DEEP MINE NO. 7
P O BOX 190
LOVELY KY 41231-0190
U00503898A

BANDMILL COAL, LLC
WADE EAGLE
PO BOX 1076
HOLDEN WV 25625-0000
U00021383A

BLUE CREEK MINING LLC
BLUE CREEK NO 1 MINE
3228 SUMMIT SQ PL STE 180
LEXINGTON KY 40509-0000
U00301503A

ALEX ENERGY, INC.
JERRY FORK EAGLE
2691 LITTLE BIRCH ROAD
SUTTON WV 26601-0000
U00300798

AMERICANMOUNTAINEER ENERGY, INC
AMERICANMOUNTAINEER
46226 NATIONAL RD.
SAINT CLAIRSVILLE OH 49350-0000
U00200410

ARACOMA COAL CO., LLC.
CEDAR GROVE NO. 1
P O BOX 1120
HOLDEN WV 25625-0000
U00500308

ARACOMA COAL COMPANY, LLC.
LAUREL CREEK MINE #1
P O BOX 1120
HOLDEN WV 25625-0000
U00507292B

ARGUS ENERGY WV LLC
NO. 11
P O BOX 1190
LOVELY KY 41231-0000
U000501906

BIG RIVER MINING, LLC
BROAD RUN MINE
P O BOX 960
NEW HAVEN WV 25265-0000
U00301605

BLUE CREEK MINING LLC
BLUE CREEK NO 2 MINE
3228 SUMMIT SQ PL STE 180
LEXINGTON KY 40509-0000
U00301603B

ALEX ENERGY, INC.
SUGARCAMP MINE
2691 LITTLE BIRCH ROAD
SUTTON WV 26601-0000
U00301497

APOGEE COAL CO DBA ARCH OF WV
WINIFREDE DEEP
HC 61 BOX 156
YOLYN WV 25654-0000
U00502692

ARACOMA COAL COMPANY, LLC
CEDAR GROVE #2
P O BOX 1120
HOLDEN WV 25625-0000
U000503008

ARACOMA COAL COMPANY, LLC.
LAUREL CREEK MINE #2
P O BOX 1098
HOLDEN WV 25625-0000
U00501091D

ARGUS ENERGY WV, LLC
DEEP MINE NO. 8
P O BOX 190
LOVELY KY 41231-0000
U00502392A

BLACK ARROW COAL CORPORATION
NO. 1
PO BX 1247
WISE VA 24293-0000
U0401308-A

BLUE RIDGE MINING, LLC
NO. 1
P.O. BOX 214
IAEGER WV 24844-0214
U00400707

AMBUSH MINING, INC.
AMBUSH NO. 2 MINE
HC 32, BOX 588
CARETTA WV 24892-0000
U00016483

APPALACHIAN MINING & REC.
NO. 1
1316 PORTER ROAD
CATLETTSBURG KY 41129-0000
U00500507A

ARACOMA COAL COMPANY, LLC.
ARACOMA ALMA NO. 1
PO BOX 1098
HOLDEN WV 25625-1120
U00500699

ARACOMA COAL COMPANY, LLC.
LAUREL CREEK MINE #6
P O BOX 1098
HOLDEN WV 25625-0000
U00502791D

ATLANTIC LEASECO LLC
KING COAL NO. 1 MINE
323 FAIRVIEW HEIGHTS ROAD
SUMMERSVILLE WV 26651-0000
EM0000078C

BLACK STALLION COAL CO., LLC
BLACK STALLION MINE
P. O. BOX 179
WHARTON WV 25208-0000
U00501304

BRIER CREEK COAL CO., LLC
BRIER CREEK NO. 1
1295 ASHFORD HILL ROAD
ASHFORD WV 25009-0000
U00500805

FY 2016 DIRECTORY OF UNDERGROUND MINE ADDRESSES

BRODY MINING, LLC
 BRODY MINE NO. 1
 P O BOX 179
 WHARTON WV 25208-0000
 U0501304-A

BROOKS RUN MINING CO., LLC
 HORSE CREEK NO. 1
 208 BUSINESS STREET
 BECKLEY WV 25801-0000
 U00401207

BROOKS RUN MINING COMPANY, LLC
 JACKSON BRIDGE
 2691 LITTLE BIRCH ROAD
 SUTTON WV 26601-0000
 U00201208

BROOKS RUN MINING COMPANY, LLC
 MINE NO. 4
 2691 LITTLE BIRCH ROAD
 SUTTON WV 26601-0000
 U00000620F

BROOKS RUN MINING COMPANY, LLC
 POPLAR RIDGE NO. 1
 2691 LITTLE BIRCH ROAD
 SUTTON WV 26601-0000
 U00202100

BROOKS RUN MINING COMPANY, LLC
 SUMTER MINES
 2691 LITTLE BIRCH ROAD
 SUTTON WV 26601-0000
 U00200609

BROOKS RUN S MINING CO., LLC
 WYOMING NO. 2
 208 BUSINESS STREET
 BECKLEY WV 25801-0000
 U00401289

BROOKS RUN SOUTH MINING, LLC
 BECKLEY MINE
 208 BUSINESS STREET
 BECKLEY WV 25801-0000
 U00402199A

BROOKS RUN SOUTH MINING, LLC
 CUCUMBER MINE
 208 BUSINESS STREET
 BECKLEY WV 25801-0000
 U00400101

BROOKS RUN SOUTH MINING, LLC
 HORSE CREEK NO. 1
 208 BUSINESS STREET
 BECKLEY WV 25801-0000
 U00401207A

BROOKS RUN SOUTH MINING, LLC
 LOWER WAR EAGLE
 208 BUSINESS STREET
 BECKLEY WV 25801-0000
 U00401908A

BROOKS RUN SOUTH MINING, LLC
 WYOMING NO. 2
 208 BUSINESS STREET
 BECKLEY WV 25801-0000
 U00401289A

BROOKS RUN SOUTH MINING, LLC
 STILL RUN NO.3
 208 BUSINESS STREET
 BECKLEY WV 25801-0000
 U00400996

C & A COAL CO.
 MOUNTAIN FORK NO. 1
 P.O. BOX 1030
 BLUEFIELD VA 24605-1030
 U00401995

C & A COAL CO.
 MOUNTAIN FORK NO. 2
 PO BOX 1030
 BLUEFIELD VA 24605-1030
 U00401995A

CARTER ROAG COAL COMPANY
 PLEASANT HILL
 1023 LANHAM CEMETARY RD.
 TALLMANSVILLE WV 26237-0000
 U00104391B

CATENARY COAL COMPANY
 LAUREL FORK DEEP
 100 TOMS FORK ROAD
 ESKDALE WV 25075-0000
 U00300198

CHAD COAL CORP.
 JOLO
 P.O. BOX 890
 OAKWOOD VA 24631-0890
 U00401394B

CK COAL CORPORATION
 MINE NO. 5
 P O BOX 1805
 GILBERT WV 25621-0000
 U00503108

COAL RIVER MINING, LLC
 FORK CREEK NO. 10 MI
 P O BOX 79
 ALUM CREEK WV 02500-3000
 U00500509

COAL RIVER MINING, LLC
 MINE NO. 3
 P O BOX 79
 ALUM CREEK WV 25003-0000
 U00501203

COBRA NATURAL RESOURCES, LLC
 MOUNTAINEER ALMA-A
 P. O. BOX 40
 WHARNCLIFFE WV 25651-0000
 U00503897A

COLONY BAY COAL CO.
 SWEET BIRCH MINE
 P O BOX 29
 WHARTON WV 25208-0000
 U0007185-A

CONSOL OF KENTUCKY INC.
 ALMA NO. 1 MINE
 P O BOX 76
 NAUGATUCK WV 25685-0000
 U00500705

CONSOL OF KENTUCKY, INC.
 NORTHERN MINGO NO. 1
 P.O.BOX 76
 NAGATUCK WV 25685-0000
 U00505789C

CONSOL OF KENTUCKY, INC.
 NORTHERN MINGO NO. 2
 P.O. BOX 76
 NAGATUCK WV 25685-0000
 U050789-AC

CONSOLIDATION COAL CO.
 BLACKSVILLE NO. 2
 46226 NATIONAL RD.
 ST. CLAIRSVILLE OH 43950-0000
 D00005744

CONSOLIDATION COAL CO.
 LOVERIDGE
 151 JOHNNY CAKE RD.
 METZ WV 26585-0000
 D00000403

FY 2016 DIRECTORY OF UNDERGROUND MINE ADDRESSES

CONSOLIDATION COAL CO.
NO. 1
P.O. BOX 1247
CANONSBURG PA 15317-0000
U00401308

CONSOLIDATION COAL CO.
ROBINSON RUN NO. 95
79 CAMP RUN ROAD
MANNINGTON WV 26582-0000
D00004786S

CONSOLIDATION COAL CO.
SHOEMAKER
RD 1, BOX 62A
DALLAS WV 26036-0000
D00004791

CONSOLIDATION COAL CO.
SQUIRE JIM NO. 2
1000 CONSOL ENERGY DRIVE
CANONSBURG PA 15317-0000
U00400304B

CONSOLIDATION COAL COMPANY
LAUREL FORK
1000 CONSOL ENERGY DRIVE
CANONSBURG PA 15317-0000
U00400411

COYOTE COAL COMPANY, LLC
BC NO. 1
63 CORPORATE CENTRE
SCOTT DEPOT WV 25560-7841
U00301503

COYOTE COAL COMPANY, LLC
BC NO. 2
63 CORPORATE CENTRE
SCOTT DEPOT WV 25560-7841
U00301603

COYOTE COAL COMPANY, LLC
CAMPBELLS CREEK 7
63 CORPORATE CENTRE
SCOTT DEPOT WV 25560-7841
U00300604A

COYOTE COAL COMPANY, LLC
MINE NO. 1
63 CORPORATE CENTRE
SCOTT DEPOT WV 25660-7841
U00303693C

COYOTE COAL COMPANY, LLC
WINCHESTER MINE
P. O. BOX 43
DAWES WV 25054-0000
U00300803

DANA MINING COMPANY, LLC
ARCO NO. 1
103 CORPORATE DR. STE.102
MORGANTOWN WV 26501-0000
U00100995C

DANA MINING COMPANY, LLC
CRAWDAD NO. 1
103 CORPORATE DR. STE.102
MORGANTOWN WV 26501-0000
U00007683B

DANA MINING COMPANY, LLC
PRIME NO. 1
103 CORPORATE DR. STE.102
MORGANTOWN WV 26501-0000
U00000251B

DARTY LEASING, INC.
MINE NO. 6
P.O. BOX 480
IAEGER WV 24844-0480
U00401198E

DELBARTON MINING COMPANY, LLC
BIAS LO. CEDAR GROVE
PO BOX 1098
HOLDEN WV 25625-0000
U00501996

DOUBLE BONUS COAL CO.
NO. 65
P.O. BOX 1085
BECKLEY WV 25802-1085
U00400202

DOUBLE TAKE MINING CO., INC.
MINE NO. 1
BOX 1084
BLUEFIELD VA 24605-1084
U00400687B

EAGLE ENERGY, LLC
MINE NO. 2
782 ROBINSON CREEK ROAD
MADISON WV 25130-0000
U0003483-D

EAGLE ENERGY, LLC
MINE NO. 3
782 ROBINSON CREEK ROAD
MADISON WV 25130-0000
U0003483-E

EASTERN ASSOCIATED COAL CORP.
CANDICE NO. 2 MINE
P. O. BOX 29
WHARTON WV 25208-0000
U00500793A

EASTERN ASSOCIATED COAL CORP.
FEDERAL NO 2
1044 MIRACLE RUN ROAD
FAIRVIEW WV 26570-0000
D00004563

EASTERN ASSOCIATED COAL CORP.
HARRIS NO. 1
54912 POND FORK ROAD
WHARTON WV 25028-9753
D00004345

EASTERN ASSOCIATED COAL CORP.
LIGHTFOOT NO. 2
P.O. BOX 29
WHARTON WV 25208-0000
D00009584

EASTERN ASSOCIATED COAL CORP.
MATEWAN TUNNEL
54912 POND FORK ROAD
WHARTON WV 25208-0000
U00509186

EASTERN ASSOCIATED COAL CORP.
POWELLTON TUNNEL
54912 POND FORK ROAD
WHARTON WV 25208-0000
U0500497-C

EASTERN ASSOCIATED COAL CORP.
WHARTON NO. 1
P.O. BOX 29
WHARTON WV 25208-0000
D00009727

EASTERN ASSOCIATED COAL CORP.
WINIFREDE NO. 15
P. O. BOX 29
WHARTON WV 25208-0000
U00501896A

EASTERN ASSOCIATED COAL, LLC
BLACK OAK MINE
P O BOX 29
WHARTON WV 25208-0000
U00014982

FY 2016 DIRECTORY OF UNDERGROUND MINE ADDRESSES

EASTERN ASSOCIATED COAL, LLC
 CAMPBELLS CK. NO. 10
 P O BOX 29
 WHARTON WV 25208-0000
 U014382-AB

ELK RUN COAL CO., LLC.
 BLACK KNIGHT II
 P. O. BOX 457
 SYLVESTER WV 25193-0000
 U00500994

ELK RUN COAL CO., LLC.
 HUNTER PEERLESS MINE
 P O BOX 497
 SYLVESTER WV 25193-0000
 U00502207

EMERALD PROCESSING, LLC
 EAGLE MINE
 P O BOX 189
 COMFORT WV 25049-0000
 U017983-AB

FRASURE CREEK MINING, LLC
 MINE NO. 15
 PO BOX 100
 OAK HILL WV 25901-0000
 U00300606

GATEWAY EAGLE COAL COMPANY LLC
 GATEWAY EAGLE MINE
 P O BOX 88
 WHARTON WV 25208-0000
 D00008482B

GLEN ALUM OPERATIONS, LLC
 POND CREEK MINE NO.1
 P O BOX 110
 WHARNCLIFFE WV 25651-0000
 U00500298B

ELK RUN COAL CO., LLC
 LAUREL EAGLE
 P.O. BOX 457
 SYLVESTER WV 25209-0000
 U00300894

ELK RUN COAL CO., LLC.
 BLACK KNIGHT II S.P.
 P. O. BOX 457
 SYLVESTER WV 25193-0000
 U0500994-A

ELK RUN COAL CO., LLC.
 ROUNDBOTTOM POWELLTO
 P. O. BOX 497
 SYLVESTER WV 25193-0000
 U00500305

EMERALD PROCESSING, LLC
 PEERLESS RACHEL MINE
 P O BOX 189
 COMFORT WV 25049-0000
 U00500504B

FRASURE CREEK MINING, LLC
 NO. 11
 PO BOX 100
 OAK HILL WV 25901-0000
 U00301206

GEMCO ENERGY, INC.
 SQUIRE JIM NO.2 MINE
 PO. BOX 336
 MULLENS WV 25882-0336
 U400304B-A

GLEN ALUM OPERATIONS, LLC
 UPPER CEDAR GROVE 3
 P O BOX 110
 WHARNCLIFFE WV 25608-0000
 U00504892D

ELK RUN COAL CO., LLC
 ROCKHOUSE POWELLTON
 P O BOX 457
 SYLVESTER WV 25193-0000
 U00300294

ELK RUN COAL CO., LLC.
 BLACK QUEEN MINE
 P.O. BOX 457
 SYLVESTER WV 25193-0000
 D00010712

ELK RUN COAL COMPANY, LLC
 LAUREL ALMA
 P.O. BOX 457
 WHITESVILLE WV 25209-0000
 U00301894

ERP FEDERAL MINING COMPLEX,LLC
 FEDERAL NO. 2
 1044 MIRACLE RUN ROAD
 FAIRVIEW WV 26570-0000
 D00004563A

FRONTIER COAL COMPANY
 DOUBLE CAMP NO. 1
 P.O. BOX 1085
 BECKLEY WV 25802-1085
 U00400107

GLEN ALUM OPERATIONS, LLC
 ALMA MINE NO. 2
 P O BOX 110
 WHARNCLIFFE WV 25651-0000
 U00503988B

GLEN ALUM OPERATIONS, LLC
 UPPER CEDAR GROVE 4
 P O BOX 110
 WHARNCLIFFE WV 25608-0000
 U00501199E

ELK RUN COAL CO., LLC.
 BLACK KING I-N. PORT
 P. O. BOX 497
 SYLVESTER WV 25193-0000
 U0506492-A

ELK RUN COAL CO., LLC.
 CASTLE MINE
 P. O. BOX 457
 SYLVESTER WV 25193-0000
 D00011373

EMERALD PROCESSING, LLC
 COALBURG NO. 1 MINE
 P O BOX 189
 COMFORT WV 25049-0000
 U00500302A

FRASURE CREEK MINING, LLC
 ISABAN DEEP MINE #3
 PO BOX 100
 OAK HILL WV 25901-0000
 U00501706

GATEWAY EAGLE COAL COMPANY LLC
 CAMPBELLS CK NO. 10
 P O BOX 57
 WHARTON WV 25208-0000
 U014382-AC

GLEN ALUM OPERATIONS, LLC
 LOWER ALMA MINE NO 6
 P O BOX 110
 WHARNCLIFFE WV 25651-0000
 U00500508

GLEN ALUM OPERATIONS, LLC
 UPPER CEDAR GROVE 5
 P O BOX 110
 WHARNCLIFFE WV 25661-0000
 U0503988-E

FY 2016 DIRECTORY OF UNDERGROUND MINE ADDRESSES

GLOW WORM COAL COMPANY
NO. 32
P.O. BOX 822
NORTH TAZEWELL VA 24630-0822
U00401295C

GREENBRIER MINERALS, LLC
LOWER WAR EAGLE MINE
PO BOX 446
MAN WV 25635-0000
U00400299B

GREENBRIER MINERALS, LLC
MTNEER POCAHONTAS #3
P.O. BOX G
RUPERT, WV 25984 WV 25984-0000
U301205A-B

GREENBRIER MINERALS, LLC
MTNR POCAHONTAS NO 1
P.O. BOX G
RUPERT WV 25984-0000
U0301205-B

GREENBRIER MINERALS, LLC
POCAHONTAS MINE
P.O. BOX G
RUPERT WV 25984-0000
U300705B-A

GREENBRIER MINERALS, LLC
POWELLTON NO. 1
P O BOX 446
MAN WV 25635-0000
U00505392C

GREENBRIER SMOKELESS COAL
POCAHONTAS MINE
P.O. BOX O
RUPERT WV 25984-0000
U00300705B

GREENBRIER SMOKELESS COAL, LLC
MOUNTAINEER NO. 1
P. O. BOX O
RUPERT WV 25984-0000
U00301205

GREENBRIER SMOKELESS COAL, LLC
MTNEER POCAHONTAS 3
P. O. BOX O
RUPERT WV 25984-0000
U00301205A

HAMPDEN COAL, LLC
WASHINGTON MINE
PO BOX 1389
GILBERT WV 25621-0000
U00501907

HARMAN BRANCH MINING, INC.
MINE NO. 2
HC 32 BOX 588
CARETTA WV 24892-0588
U00400604

HARRISON COUNTY COAL COMPANY
HARRISON COUNTY MINE
79 CAMP RUN RD.
MANNINGTON WV 26582-0000
D0004786SA

HAWTHORNE COAL CO., INC.
SAWMILL RUN MINE
245 ENOXY BLVD.
TALLMANSVILLE WV 26237-0000
D00000184

HIGHLAND MINING COMPANY
HIGHLAND COAL HF
P O BOX 1097
HOLDEN WV 25625-0000
U00000616

HILLSIDE MINING COMPANY
WORKMAN BRANCH DEEP
P O BOX 29
WHARTON WV 25208-0000
U00500309

HILLSIDE MINING COMPANY LLC
EAGLE #3 MINE
54912 POND FORK ROAD
WHARTON WV 25208-0000
U00301710A

ICG BECKLEY, LLC
BECKLEY POCAHONTAS
P. O. BOX 49
ECCLES WV 25836-0000
U00301195A

INDEPENDENCE COAL CO., INC.
CEDAR GROVE NO. 1
P.O. BOX 457
WHITESVILLE WV 25209-0000
U00502196B

INDEPENDENCE COAL CO., INC.
TUNNEL MINE
P.O. BOX 457
WHITESVILLE WV 25209-0000
U00301799

KANAWHA EAGLE MINING LLC
COALBURG NO. 1
3228 SUMMIT SQUARE PLACE
LEXINGTON KY 40509-0000
U00500302B

KANAWHA EAGLE MINING LLC
EAGLE MINE
3228 SUMMIT SQUARE PLACE
LEXINGTON KY 40509-0000
U017983-AC

KANAWHA EAGLE MINING LLC
PEERLESS RACHEL MINE
3228 SUMMIT SQ PL STE 108
LEXINGTON KY 40509-0000
U00500504C

KINGSTON MINING, INC.
GLEN ALUM MINE
600 RESOURCE DRIVE
SCARBRO WV 25917-0000
U00300496

KINGSTON MINING, INC.
KINGSTON NO. 2
600 RESOURCE DRIVE
SCARBRO WV 25917-0000
U00300601

KINGSTON RESOURCES, INC.
BELT TUNNEL MINE
600 RESOURCE DR.
SCARBRO WV 25917-0000
U00000428C

LITTLE EAGLE COAL COMPANY, LLC
IKE FORK 5BLOCK DEEP
P.O. BOX 134
BICKMORE WV 25019-0000
U00201310

LITTLE EAGLE COAL COMPANY, LLC
LICK BRANCH NO. 2
P.O. BOX 134
BICKMORE WV 25019-0134
U00000288A

LITTLE EAGLE COAL COMPANY, LLC
LITTLE EAGLE MINE
P. O. BOX 134
BICKMORE WV 25019-0000
U00201495

FY 2016 DIRECTORY OF UNDERGROUND MINE ADDRESSES

MAMMOTH COAL COMPANY
SLABCAMP
P. O. BOX 150
CANNELTON WV 25036-0000
U00301002

MARFORK COAL COMPANY, LLC
BECKLEY SEAM MINE
P. O. BOX 457
WHITESVILLE WV 25209-0000
U00301708

MARFORK COAL COMPANY, LLC
MARSH FORK
P.O. BOX 457
WHITESVILLE WV 25209-0000
U00301394

MARION COUNTY COAL COMPANY
MARION COUNTY MINE
151 JOHNNY CAKE RD.
METZ WV 26585-0000
D00000403A

MIDLAND TRAIL ENERGY, LLC
BC NO. 1
P.O. BOX 366
TAD WV 25201-0000
U0301503-A

MIDLAND TRAIL RESOURCES, LLC
MIDLAND TRAIL NO. 4
P.O. BOX O
RUPERT WV 25984-0000
U00300897B

OHIO COUNTY COAL COMPANY
OHIO COUNTY MINE
1107 GOLDEN RIDGE RD.
DALLAS WV 26036-0000
D00004791A

MAPLE COAL COMPANY
MAPLE EAGLE NO. 1
323 FAIRVIEW HEIGHTS ROAD
SUMMERSVILLE WV 26651-0000
U00301906

MARFORK COAL COMPANY, LLC
BRUSHY EAGLE
P.O. BOX 457
WHITESVILLE WV 25209-0457
U00300693B

MARFORK COAL COMPANY, LLC
PARKER PEERLESS MINE
P. O. BOX 457
WHITESVILLE WV 25209-0000
U00301406

MARSHALL COUNTY COAL COMPANY
MARSHALL COUNTY MINE
46226 NATIONAL RD.
ST. CLAIRSVILLE OH 43950-0000
U00003383A

MIDLAND TRAIL ENERGY, LLC
CAMPBELLS CREEK 7
P.O. BOX 366
TAD WV 25201-0000
U300604A-A

MINGO LOGAN COAL COMPANY
MOUNTAINEER II MINE
P. O. BOX E
SHARPLES WV 25183-0000
U00503197

PANTHER CREEK MINING LLC
AMERICAN EAGLE MINE
3228 SUMMIT SQ PL STE 180
LEXINGTON KY 40509-0000
U00000391H

MARFORK COAL COMPANY, INC.
SLIP RIDGE CEDAR GRO
P. O. BOX 457
WHITESVILLE WV 25209-0000
U00302100

MARFORK COAL COMPANY, LLC
COON CEDAR GROVE
P. O. BOX 457
WHITESVILLE WV 25209-0000
U00300900

MARFORK COAL COMPANY, LLC
SLIP RIDGE POWELLTON
P. O. BOX 457
WHITESVILLE WV 25209-0000
U00301399

McELROY COAL CO.
McELROY MINE
57 GOSHORN WOODS RD.
CAMERON WV 26033-0000
U00003383

MIDLAND TRAIL RESOURCES, LLC
MIDLAND TRAIL NO. 2
P.O. BOX O
RUPERT WV 25984-0000
U00300401C

MIRACLE MINING, LLC
JOHNNYCAKE MINE NO.1
4641 GREENBRIER MOUNT. RD
IKES FORK WV 24845-0000
U00401107C

PANTHER CREEK MINING LLC
COON HOLLOW TUNNEL
3228 SUMMIT SQ PL STE 180
LEXINGTON KY 40509-0000
U00000391I

MARFORK COAL COMPANY, LLC
ALLEN POWELLTON MINE
P. O. BOX 457
WHITESVILLE WV 25209-0000
U00300204

MARFORK COAL COMPANY, LLC
HORSE CREEK EAGLE
P.O. BOX 457
WHITESVILLE WV 25209-0000
U00300104

MARFORK COAL COMPANY, LLC
WHITE QUEEN
P.O. BOX 457
WHITESVILLE WV 25209-0457
U00500393A

METTIKI COAL, LLC (WV)
METTIKI E MINE
293 TABLE ROCK ROAD
OAKLAND MD 21550-0000
U00200104

MIDLAND TRAIL RESOURCES, LLC
MIDLAND TRAIL NO. 3
P.O. BOX O
RUPERT WV 25984-0000
U00300797B

MONONGALIA COUNTY COAL COMPANY
MON COUNTY MINE
P.O. BOX 132
BLACKSVILLE WV 26521-0000
D00005744A

PANTHER CREEK MINING LLC
WINCHESTER MINE
3228 SUMMIT SQ PL STE 180
LEXINGTON KY 40509-0000
U00300803A

FY 2016 DIRECTORY OF UNDERGROUND MINE ADDRESSES

PAY CAR MINING, INC.
NO. 58
P.O. BOX 2178
BEAVER WV 25813-2178
U00401098B

PAY CAR MINING, INC.
NO.56 MINE
P.O. BOX 1085
BECKLEY WV 25802-1085
U00401498A

PAY CAR MINING, INC.
SPIDER RIDGE
P.O. BOX 1085
BECKLEY WV 25802-1085
U00400808

PEN COAL CORP./KIAH CK. DIV.
DEEP MINE NO. 3
PO BOX 190
LOVELY KY 41231-0000
U00502893A

PERFORMANCE COAL CO.
MONTCOAL NO. 7
P.O. BOX 457
WHITESVILLE WV 25209-0000
U00001383

PINE RIDGE COAL COMPANY, LLC
DOROTHY NO. 3 MINE
P O BOX 189
COMFORT WV 24910-0000
U00500506

PINNACLE MINING CO., LLC
PINNACLE MINE
P.O. BOX 338
PINEVILLE WV 24874-0338
U00020483A

POCAHONTAS COAL COMPANY, LLC
AFFINITY MINE
109 APPALACHIAN DRIVE
BECKLEY WV 25801-0000
U00015282A

POCAHONTAS COAL COMPANY, LLC
JOSEPHINE NO. 2 MINE
109 APPALACHIAN DRIVE
BECKLEY WV 25801-0000
U00303692E

RAMACO RESOURCES, LLC
STONECOAL BRANCH #2
250 WEST MAIN ST.STE. 210
LEXINGTON KY 40507-0000
U00050259E

RAW COAL MINING CO., INC.
SEWELL MINE B
P.O. BOX 1030
BLUEFIELD VA 24605-0000
U00400308A

RAW COAL MINING CO., INC.
SEWELL MINE R
P.O. BOX 1030
BLUEFIELD VA 24605-0000
U00401106

RAW COAL MINING COMPANY, INC.
WELCH SEAM MINE
356 SOUTH COLLEGE AVENUE
BLUEFIELD VA 24605-0000
U00400910

RED BONE MINING COMPANY
CRAWDAD #1 PORTAL B
PO BOX 60
DELLSLOW WV 26531-0000
U007683B-A

REMINGTON, LLC
STOCKBURG NO. 2
63 CORPORATE CENTRE DR.
SCOTT DEPOT WV 25560-0000
U00006483A

REMINGTON, LLC
WINCHESTER MINE
63 CORPORATE CENTRE DR.
SCOTT DEPOT WV 25560-0000
U0300803-A

RESURRECTION COAL CO., INC.
MINE NO. 2
P.O. BOX 208
JOLO WV 24850-0208
U00000316D

RESURRECTION COAL COMPANY, INC
MINE NO. 3
P.O. BOX 208
JOLO WV 24850-0208
U00401393

RHINO EASTERN LLC
EAGLE 3
PO BOX 260
BOLT WV 25817-0000
U00301710

ROARING CREEK COAL CO. LLC
ROARING CREEK MINE
1023 LANHAM CEMETARY RD.
TALLMANSVILLE WV 26237-0000
U00201610

ROCK "N" ROLL COAL CO., INC.
MINE NO. 3
4641 GREENBRIER MT. RD.
PANTHER WV 24872-0000
U00401196

ROCK "N" ROLL COAL CO., INC.
MINE NO. 7
4641 GREENBRIER MTN. RD.
PANTHER WV 24872-0000
U00400503

ROCKHOUSE CREEK DEVELOPMENT
NO. 3A
P O BOX 1389
GILBERT WV 25621-0000
U00503199

ROCKHOUSE CREEK DEVELOPMENT CO
NO. 2
P. O. BOX 1389
GILBERT WV 25621-0000
U00506489D

ROCKHOUSE CREEK DEVELOPMENT CO
NO. 3
P. O. BOX 1389
GILBERT WV 25621-0000
U00503099

ROCKHOUSE CREEK DEVELOPMENT CO
NO. 8
P O BOX 1389
GILBERT WV 25621-0000
U00500204

ROCKHOUSE CREEK DEVELOPMENT CO
NO. 9
P O BOX 1389
GILBERT WV 25621-0000
U00500501

ROCKHOUSE CREEK DEVELOPMENT LL
NO. 6A
P O BOX 1389
GILBERT WV 25621-0000
U00501607

FY 2016 DIRECTORY OF UNDERGROUND MINE ADDRESSES

ROCKHOUSE CREEK DEVELOPMENTLLC
3B
P O BOX 1389
GILBERT WV 25621-0000
U00500412

ROCKWELL MINING LLC
CAMPBELLS CREEK # 10
3228 SUMMIT SQUARE PLACE
LEXINGTON KY 40509-0000
U014382-AD

ROCKWELL MINING LLC
HARRIS NO. 1
3228 SUMMIT SQUARE PLACE
LEXINGTON KY 40509-0000
D00004345A

ROCKWELL MINING LLC
WORKMAN BRANCH
3228 SUMMIT SQUARE STE180
LEXINGTON KY 40509-0000
U00500309A

RS MINING, INC.
CARETTA #3 MINE
P.O. BOX 1090
OCEANA WV 24870-1090
U00400891B

SELAH CORPORATION
MINE NO. 2
P.O. BOX 1375
GILBERT WV 25621-0000
U0301603-B

SPARTAN MINING CO/dba/MAMMOTH
LAUREL COALBURG TUN.
P. O. BOX 150
CANNELTON WV 25036-0000
U00300704

ROCKSPRING DEVELOPMENT, INC.
CAMP CK. MINE NO. 1
P. O. BOX 390
EAST LYNN WV 25512-0000
U00002584

ROCKWELL MINING LLC
CANDICE NO. 2
3228 SUMMIT SQUARE STE180
LEXINGTON KY 40509-0000
U00500793B

ROCKWELL MINING LLC
MATEWAN TUNNEL
3228 SUMMIT SQ PL STE 108
LEXINGTON KY 40509-0000
U00509186A

ROCKWELL MINING LLC.
LIGHTFOOT #2 MINE
3228 SUMMIT SQ PL STE 180
LEXINGTON KY 40509-0000
D00009584A

SALLY ANN COAL COMPANY, INC.
MINE NO. 1
P.O. BOX 770
BLUEFIELD WV 24701-0770
U00007384B

SELAH CORPORATION
MINE NO. 2
P.O. BOX 1475
GILBERT WV 25621-0000
U301603B-B

SPARTAN MINING CO/dba/MAMMOTH
STOCKTON 130
P. O. BOX 150
CANNELTON WV 25036-0000
U00304291A

ROCKWELL MINING LLC
BLACK OAK MINE
3228 SUMMIT SQ PL STE 180
LEXINGTON KY 40509-0000
U00014982A

ROCKWELL MINING LLC
EAGLE #3 MINE
3228 SUMMIT SQ. PL.,ST180
LEXINGTON KY 40509-0000
U00301710B

ROCKWELL MINING LLC
SWEET BIRCH MINE
3228 SUMMIT SQ PL STE. 2
LEXINGTON KY 40509-0000
U0007185-B

ROCKWELL MINING LLC.
POWELLTON TUNNEL MIN
3228 SUMMIT SQ PL STE 180
LEXINGTON KY 40509-0000
U0500497-D

SALLY ANN COAL COMPANY, INC.
MINE NO. 2
P.O. BOX 770
BLUEFIELD WV 24701-0770
U00007384C

SEMINOLE WV MINING COMPLEX LLC
MAPLE EAGLE NO 1MINE
1345 ELKRIDGE ROAD
ELKRIDGE WV 25161-0000
U00301906A

SPARTAN MINING COMPANY
LOWER WAR EAGLE
208 BUSINESS STREET
BECKLEY WV 25801-0000
U00401908

ROCKWELL MINING LLC
BLACK STALLION MINE
3228 SUMMIT SQUARE PLACE
LEXINGTON KY 40509-0000
U00501304A

ROCKWELL MINING LLC
GATEWAY EAGLE
3228 SUMMIT SQUARE PLACE
LEXINGTON KY 40509-0000
D00008482C

ROCKWELL MINING LLC
WHARTON#1 TUNNELMINE
3228 SUMMIT SQUARE PLACE
LEXINGTON KY 40509-0000
D00009727A

ROCKWELL MINING LLC.
WINIFREDE #15 MINE
3228 SUMMIT SQ PL STE 180
LEXINGTON KY 40509-0000
U00501896B

SALLY ANN COAL COMPANY, INC.
MINE NO. 3
PO BOX 770
BLUEFIELD WV 24701-0000
U00401007

SOUTHERN WV RESOURCES, LLC
SPRUCE CREEK MINE
P. O. BOX 76
NAUGATUCK WV 25685-0000
U005785-AA

SPARTAN MINING COMPANY, LLC
HATFIELD ENERGY MINE
P. O. BOX 1098
HOLDEN WV 25625-0000
U00502194

FY 2016 DIRECTORY OF UNDERGROUND MINE ADDRESSES

SPARTAN MINING COMPANY, LLC
LAUREL CREEK #8
P O BOX 1098
HOLDEN WV 25625-0000
U00502006B

SPEED MINING, LLC
AMERICAN EAGLE MINE
P.O. BOX 99
DAWES WV 25054-0000
U00000391F

TRIPLE G COAL COMPANY, INC.
MINE NO. 1
P.O. BOX 770
BLUEFIELD WV 24701-0770
U00400495E

WHITE BUCK COAL COMPANY
GRASSY CREEK NO. 1
P.O. BOX 190
LEIVASY WV 26676-0000
U00014882C

WOLF RUN MINING COMPANY
SENTINEL
21550 BARBOUR COUNTY HWY.
PHILIPPI WV 26416-7798
U00001583D

XMV, INC.
43 MINE
640 CLOVERDEW DAIRY RD.
PRINCETON WV 24740-0000
U00302112

XMV, INC.
MINE NO.42
640 CLOVER DEW DAIRY ROAD
PRINCETON WV 24740-0000
U00401109

SPARTAN MINING COMPANY, LLC
ROAD FORK #51 MINE
RT 97 PO BOX 530
PINEVILLE WV 24874-0530
U00400105A

TAYLOR MINERALS, INC.
BISMARCK MINE
4786 BISMARCK RD.
MT. STORM WV 26739-0000
U00200107A

TUNNEL RIDGE, LLC
TUNNEL RIDGE
2596 BATTLE RUN ROAD
TRIADELPHIA WV 26059-0000
U00018183

WILDCAT ENERGY, LLC
EAGLE 3 MINE
63 CORP. CNTR. DR. STE437
SCOTT DEPOT WV 25560-0000
U0301710-A

WWMV, LLC
CAYMUS MINE
315 70TH. STREET
CHARLESTON WV 25304-0000
U00300909

XMV, INC.
MINE NO. 35
640 CLOVERDEW DAIRY ROAD
PRINCETON WV 24740-0000
U00402291B

SPARTAN MINING COMPANY, LLC
RUBY ENERGY
P. O. BOX 1098
HOLDEN WV 25625-0000
U0501996-A

THOROUGHbred MINING, LLC
CAYMUS DEEP MINE
3429 SPRINGLAKE DR
LEXINGTON KY 40517-0000
U0300909-B

VINDEX ENERGY CORPORATION
BISMARCK MINE
PO BOX 78
MT. STORM MD 26739-0000
U00200107b

WOLF RUN MINING COMPANY
IMPERIAL
245 ENOXY BLVD.
TALLMANSVILLE WV 26237-0000
U00200201A

WWMV, LLC
SILVER OAK #1
315 70TH STREET SE
CHARLESTON WV 25304-0000
U00300709

XMV, INC.
MINE NO. 39
640 CLOVER DEW DAIRY RD.
PRINCETON WV 24740-0000
U00402589D

SPEED MINING, INC.
COON HOLLOW TUNNEL
P.O. BOX 99
DAWES WV 25054-0000
U00000391G

TIMCO ENERGY, INC.
MINE NO. 5
P.O.BOX 1030
BLUEFIELD VA 24605-1030
U00018483F

WF COAL SALES, INC.
WESTCHESTER MINE
PO BOX 23
PREMIER WV 24878-0023
U00400206B

WOLF RUN MINING COMPANY
NO. 4 MINE
245 ENOXY BLVD.
TALLMANSVILLE WV 26237-0000
U00200202C

XMV, INC.
32 MINE
640 CLOVER DEW DAIRY RD.
PRINCETON WV 24740-0000
U00401295D

XMV, INC.
MINE NO. 40
640 CLOVER DEW DAIRY ROAD
PRINCETON WV 24740-0000
U00400499

FY 2016 WEST VIRGINIA DIRECTORY OF SURFACE MINES

COMPANY	MINES	PERMIT	GENERAL LOCATION	EMP	DAYS	HOURS	PRODUCTION	SEAM	FAT	INJ	CNTY
ADMINISTRATIVE SERVICES, INC.	AUGER #3 LONG FLAME	S0300405-C	FOUR MILE CREEK, STANDARD, WV					84			20
ADMINISTRATIVE SERVICES, INC.	RUSH CREEK SURFACE	S0300499-A	RUSH CREEK, MARMET					121			20
ADMINISTRATIVE SERVICES, INC.	DRY BRANCH NO. 1	S0301400-A	DRY BRANCH, WV					84			20
ADMINISTRATIVE SERVICES, INC.	AUGER #1	S500803A-E	.10 MILES SOUTH WEST OF ASHFORD WV								3
ALEX ENERGY INC	NO. 1 SURFACE MINE	S00301391A	DRENNEN, WV	19		36,266		84			34
ALEX ENERGY INC.	EDWIGHT SURFACE MINE	S00301299A	2.2 MILES SOUTHEAST OF NAOMA IN MARSH	32	82	67,682	226,547	87		1	41
AMERICAN BIT. POWER PART. L.P.	BARRACKVILLE SURFACE	S00200904	GRANT TOWN					17			25
AMERICAN BITUMINOUS POWER PTR.	FEDERAL #1 REFUSE	O00000583A	GRANT TOWN, WV					999			25
AMERICAN BITUMINOUS POWER PTR.	BARRACKVILLE	O00100399	BARRACKVILLE					999			25
AMERICAN BITUMINOUS POWER PTR.	POWER PLANT	R00103888A	GRANT TOWN	12	347	24,474		999			25
APOGEE COAL COMPANY, LLC	GUYAN SURFACE MINE	S00500701A	AMHERSTDALE WV	24	149	29,976	62,106	103			23
APOGEE COAL COMPANY, LLC	RUFFNER	S00507986A	RUM CREEK					103			23
APPALACHIAN HIGHWALL MINING	DANIEL HOLLOW SURFAC	O0501604-C	SHARPLES WV					111			23
ARGUS ENERGY WV LLC	COPLEY TRACE SURFACE	S00502797A	KIAH CREEK OF EAST FORK OF TWELVEPOLE					84			50
ARGUS ENERGY WV, LLC	TRI-COUNTY NO. 2	S00501900B	UNNAMED TRIBUTARY OF WEST FORK OF TWEL					121			30
ATLANTIC LEASECO, LLC	KING COAL NO. 1 MINE	R00000680B	NEAR WERTH, WEST VIRGINIA					76			34
ATLANTIC LEASECO, LLC	LOWER MUDDLETY NO. 2	S00306386A	ISLAND CREEK ROAD, OFF OF RT. 55, NEAR					111			34
AUGUSTUS AUGERING & CONTR.,INC	NO.1 AUGER	S0400507-B	AVONDALE, WV					252			24
AWARD DEVELOPMENT, LLC	WILDCAT 2 SURFACE	S00301606	LONG BOTTOM CREEK/CABIN CREEK, WV	6	40	3,217	8,381	84			20
AWARD DEVELOPMENT, LLC	LONGBOTTOM SURFACE	S00302107	HEAD OF SLAUGHTER CREEK					84			20
BANDMILL COAL, LLC	BANDMILL SURFACE	S00500194A	ETHEL WV					103			23
BAY STAR COAL CO., INC.	NEWHALL SUR. MINE #2	S00401311	NEAR CUCUMBER					311			24
BLACK HAWK MINING INC.	RALPH SIX	S0200810-A	228 ABPP DRIVE, GRANT TOWN, WV					17			25
BLACK HAWK MINING INC.	BARRACKVILLE SURFACE	S0200904-D	CO. RT. 250/17 1ST STREET					20			25
BLACK HAWK MINING, INC.	BARRACKVILLE RUFUSE	O0100399-G	1ST ST. BARRACKVILLE					17			25
BLACK HAWK MINING, INC.	LAURITA AUGER	S0200111-A	GRANT DISTRICT					36			31
BLACK STORM ENERGY, LLC	AMONATE AUGER II	S0400403-E	NEAR BANDY, VA IN MCDOWELL COUNTY					344			24
BLUESTONE COAL CORP.	26A CLARK BR. HAULRD	D000011-82	IN BOTTOM CREEK NEAR BURKE MOUNTAIN, N					318			24
BLUESTONE COAL CORP.	RED FOX SURFACE MINE	S00007282A	NEAR BISHOP VA ON WV-VA STATE LINES	13	214	13,097		319			24
BLUESTONE COAL CORP.	PAYNE BRANCH SURFACE	S00400399	BURKE MT. ON PYNE BRANCH IN BARKERS RI					293			55
BLUESTONE COAL CORP.	PINNACLE RIDGE	S00400899	ON PINNACLE RIDGE NEAR BURKE MOUNTAIN					318			24
BLUESTONE COAL CORP.	PINNACLE CREEK SURF.	S00400900	NEAR PINEVILLE IN BARKERS RIDGE DISTRI					285			55
BLUESTONE COAL CORP.	NO.2 CONTOUR & AUGER	S00401301	ON PINNACLE RIDGE NEAR BURKE MOUNTAIN					318			55
BROOKS RUN MINING COMPANY, LLC	SEVEN PINES	S00201002	HOLLY DISTRICT NEAR ERBACON	55	178	119,074	447,626	76			51
BRUSHY FORK, LLC	BRUSHY FORK SURFACE	S00200110	PIGTAIL RUN	8	4	268	413	33			17
BULLSKIN STONE & LIME, LLC	GLADESVILLE QUARRY	S00101488A	GLADESVILLE RD., 1.4 MILES OFF RT. 119					84			31
BUNDY AUGER MINING, INC.	LOST FLATS HWM/BKSUR	S0300511-A	11710 COLD KNOB ROAD, RICHWOOD, WV					274			13
BUNDY AUGER MINING, INC.	RED ASH HWM NO. 27	S0302011-C	HARMANS BRANCH RD. IAEGER	9	88	8,118	51,592	252		1	24
BUNDY AUGER MINING, INC.	LOST FLATS HIGHWALL	S303393B-A	11710 COLD KNOB ROAD, RICHWOOD, WV					275			13
CAM MINING, LLC	GRAPEVINE EAST SURFA	S0500707-A	550 GRAPEVINE CREEK					142			30
CAM MINING, LLC	REMINING NO. 3	S0501404-A	591 THACKER HOLLOW					142			30
CAM MINING, LLC	GRAPEVINE SOUTH SUR	S0501901-C	EDGARTON					142			30
CARETTA MINERALS, LLC	RED ASH HIGHWALL #1	S00302011	HARMANS BRANCH ROAD, IAEGER, WV	6	167	6,328		252			24
CATENARY COAL COMPANY	SAMPLES MINE	S00302390	SHERMAN/CABIN CREEK DISTRICT, NEAR LEE	174	56	102,779	429,384	84		2	20
CENTRAL APPALACHIA MINING LLC	REMINING 3 POND CK	S00501012	591 THACKER HOLLOW					168			30
CENTRAL APPALACHIA MINING, LLC	GRAPEVINE EAST SURFA	S00500707	550 GRAPEVINE CREEK	17	86	11,740	34,656	142			30
CENTRAL APPALACHIA MINING, LLC	MILL SEAT SURF MINE	S00500811	550 GRAPEVINE CREEK	12	167	13,130	133,739	142			30
CENTRAL APPALACHIA MINING, LLC	REMINING NO. 3	S00501404	591 THACKER HOLLOW	5	20	1,729	6,927	142			30
CENTRAL APPALACHIA MINING, LLC	GRAPEVINE SOUTH SURF	S00501901	550 GRAPEVINE FORK	17	16	2,100	10,391	142			30
CENTRAL APPALACHIA MINING, LLC	GRAPEVINE FORK SURF	S00502508	550 GRAPEVINE CREEK	17	52	2,235	2,567	142			30
CHAFIN BRANCH COAL CO.	SNAP CREEK NO. 1	S00501396A	RICH CREEK NEAR MAN WV	4	56	2,675		103			23

FY 2016 WEST VIRGINIA DIRECTORY OF SURFACE MINES

CHAFIN BRANCH COAL CO., LLC	PETE BRANCH SURFACE	S00500808	PETE'S BRANCH NEAR GILBERT, WV	2	48	2,515		111			30
CHESTNUT LAND HOLDINGS, LLC	DALTON BRANCH REFUSE	S021483E-A	STATE RT. 16 BISHOP	7	107	8,440		324			24
CLUB COAL, INC.	FLAG RUN SURFACE	s00100294A	SARDIS - SARDIS DISTRICT	2	5	15		36			17
COAL RIVER MINING, LLC	MINE NO. 6A	S000500812	FORK CREEK								3
COAL RIVER MINING, LLC	MINE NO. 6	S00504090	FORK CREEK					103			3
COMMON WEALTH MINING LLC	HOBET HWM #1	S503308A-A	SPRULOCKVILLE					84			22
COMMONWEALTH MINING LLC	HOBET HWM #1	S0500207-A	SPURLOCKVILLE WV	9	59	6,566					22
COMMONWEALTH MINING, LLC	HWM #36	S0300212-C	UNAMED TRIBUTARIES OF MILL CREEK OF ME					275			13
COMMONWEALTH MINING, LLC	HWM 61	S0300314-B	4424 ANJEAN ROAD, RUPERT, WV 25984					275			13
CONSOL OF KENTUCKY	SURFACE MINE #1	S00506291B	LAUREL BRANCH ROAD OFF MINGO CO RT 3/5					111			30
CONSOL OF KENTUCKY, INC.	TWIN BRANCH SURFACE	S00500402	0.85 MILE N. FROM US 119 ON LITTLE BRA	105	316	225,876	1,613,612	111		3	30
CONSOL OF KENTUCKY, INC.	PEG FORK SURFACE	S00501806	JCT.US 52&119 AT MILLER CREEK					76			30
COVINGTON COAL COMPANY LLC	COVINGTON COAL #1MIN	S00501702A	NELLIS	3	60	1,920					3
D. & L. COAL CO., INC.	JONES REMINE	S00200906	ELK GARDEN, WV					36			29
DFM COAL LLC	PATTON 11 SURFACE	S00400401B	GLEN ALUM ROAD NEAR WHARNCLIFFE WV	6	214	9,691		121			30
DYNAMIC ENERGY, INC.	COAL MTN. NO. 1 SURF	S00402096	NEAR COAL MOUNTAIN IN CLEAR FORK DISTR	95	213	145,499		151			55
EAGLE CREEK MINING CO LLC	DANIEL HOLLOW SURF	O0501604-B	DANIEL HOLLOW	2	88	10,326	56,935	113			23
EAGLE CREEK MINING, LLC	GARLAND SURFACE MINE	S0400507-C	NEAR AVONDALE	2	48	2,124		252			24
EAGLE CREEK MINING, LLC	SPRUCE NO. 1 MINE	S0501397-A	SHARPLES AT MONCLO RD	15	104	17,319		103			23
EAGLE CREEK MINING, LLC	EAGLE CREEK NO. 5	S508187B-A	SHARPLES on MONCLO RD.	6	64	5,402		103			23
EAGLE MINING, LLC	SYNERGY SURFACE MINE	S00501594A	NEAR TWILIGHT					84			3
EAGLE MINING, LLC	SYNERGY NO. 2 SURFAC	S00501707	WHARTON, WV					76			3
EASTERN ASSOCIATED COAL, LLC	HUFF CREEK SUR. MINE	s00400508	WV RT 85 8 MILES SOUTH OF WHARTON POST					111			3
ED COAL, INC.	BRIAR MOUNTAIN MINE	S0302005-A	COUNTRY ROAD 76 - LAING, ESKDALE, WV					151			20
ELK RUN COAL CO., LLC	BLACK CASTLE NO. 4	S00507586	DRAWDY	158	237	385,140	1,463,182	111		2	3
ELK RUN COAL CO.INC DBA REP.EN	EMPIRE	S00300599B	NEAR OHLEY, WV	12	242	34,050	242,546	84		1	20
ELK RUN COAL CO.INC DBA REP.EN	REPUBLIC ENERGY	S00302195	NEAR SKITTER CREEK	121	242	299,464	1,153,145	111		1	41
ERP ENVIRONMENTAL FUND INC.	SURFACE MINE 45	S00500207A	SPURLOCKVILLE					103			22
ERP ENVIRONMENTAL FUND INC.	WEST RIDGE SURFACE	S00500396B	SPURLOCKVILLE					103			22
ERP ENVIRONMENTAL FUND INC.	GUYAN	S00500701B	AMHERSTDALE	16	178	29,821	20,563	111			23
ERP ENVIRONMENTAL FUND INC.	CALLISTO	S00500900A	BOB WHITE	10	122	16,770		111			3
ERP ENVIRONMENTAL FUND INC.	HILLFORK	S00502799A	DANVILLE	8	51	5,265	4,855	111			3
ERP ENVIRONMENTAL FUND INC.	CHESTNUT OAK	S00503308A	SPRULOCKVILLE	36	165	91,167	227,712	103			22
EXTRA ENERGY INC.	TEA BRANCH SUR. MINE	S0400811-A	1067 BRONCO DR. PAGETON WV	2	9	140		344			24
EXTRA ENERGY, INC	HIGHWALL MINER NO.2	S0400609-C	NEAR JENKINJONES	4	24	940	5,137	319			24
EXTRA ENERGY, INC.	GRAY HAWK SUR. MINE	S00300414	NEAR ANAWALT	38	93	38,961	126,501	334			24
EXTRA ENERGY, INC.	RED HAWK SURFACE	S00400307	NEAR CUCUMBER					319			24
EXTRA ENERGY, INC.	EASTER RIDGE SURFACE	S00400509	NEAR PAGETON, WV	86	272	242,625	626,247	323		1	24
EXTRA ENERGY, INC.	STATE LINE SURFACE	S00400609	NEAR JENKINJONES	2	27	427	945	319			24
EXTRA ENERGY, INC.	ECKMAN #2 STRIP	S00400705	ECKMAN					342			24
EXTRA ENERGY, INC.	DRY BRANCH SURFACE	S00400709	NEAR ANAWALT, WV	40	204	83,185	176,367	334			24
EXTRA ENERGY, INC.	ECKMAN #1 SURFACE MN	S00401096B	ECKMAN					318		1	24
EXTRA ENERGY, INC.	CACTUS RIDGE	S00401999B	SQUIRE					344			24
EXTRA ENERGY, INC.	HIGHWALL MINER NO.1	S0400811-C	NEAR PAGETON, WV	2	137	2,427	8,694	344			24
EXTRA ENERGY, INC.	LOW GAP SURFACE MINE	S0401509-A	NEAR GARY, WV	11	250	22,852	52,651	323			24
FAYETTE COAL & COKE, INC.	GLADESVILLE QUARRY	S101488A-A	GLADESVILLE RD., 1.4 MILE OFF RT. 119	3		2,640		84			31
FOLA COAL COMPANY, LLC	SURFACE MINE # 1	S00301393	BICKMORE (HENRY/PLEASANT DISTRICTS)	20		39,475		80			8
FRASURE CREEK MINING, LLC	SURFACE MINE NO. 5	S00301601	NEAR KINCAID, WEST VIRGINIA	2	208	3,359		170			10
FRASURE CREEK MINING, LLC	FRASURE CREEK NO. 7	S00400500	VAN					84			3
FRASURE CREEK MINING, LLC	FALCON 2 CONTOUR	S00501309	GORDON WV					103			3
FRASURE CREEK MINING, LLC	MINE NO. 4	S00502201A	NEAR BAISDEN					157			30
G & R AUGERING, INC.	AUGER # 1	S0302005-B	COUNTY ROAD 76 LAING, ESKDALE, WV					125			20

FY 2016 WEST VIRGINIA DIRECTORY OF SURFACE MINES

G. S. ENERGY, LLC	GARLAND SURFACE MINE	S00400507	NEAR AVONDALE						252			24
GMAX, INC.	SPICE CREEK STRIP	S00401110	TAKE WV 13S FROM GARY 2.5 ML TURN RT.1						344			24
GREENBRIER MINERALS, LLC	TONY'S FORK SURFACE	S00503395C	0.75 MILES NORTH EAST OF LORADO	49	250	118,809	463,336		87			23
GREENBRIER MINERALS, LLC	POLLOCK KNOB	S0300314-A	NEAR QUINWOOD, WV	20	261	53,041	186,371		266			13
GREENBRIER SMOKELESS COAL	BUCK LILLY SURFACE	S00300805	OFF GREENBRIER CTY RD 1 (ANJEAN RD) AP						318			13
GREENBRIER SMOKELESS COAL, LLC	POLLOCK KNOB	S00300314	NEAR QUINWOOD, WV						266			13
HIGHLAND MINING COMPANY	WEST FORK SURFACE	S00501306A	22 MINE ROAD HOLDEN WV	9	233	18,035	16,022		84			23
HIGHLAND MINING COMPANY	REYLAS SURFACE	S00501506	ETHEL	82	200	172,850	799,394		87		4	23
HIGHLAND MINING COMPANY	ROCKHOUSE BRANCH SUR	S00501798A	ETHEL WV	11	233	26,382	8,661		111			23
HIGHLAND MINING COMPANY	TRACE FORK SURFACE	S00505489B	22 MINE ROAD HOLDEN WV	9	233	18,140	23,701		84			23
HIGHWALL MINING INC.	WILDCAT SURFACE MINE	S0300600-A	JOE'S CREEK AND COALFORK OF CABIN CREE						84			20
HOBET MINING LLC	WEST RIDGE III	S00500203	SPURLOCKVILLE, WV	99	62	68,502	290,073		103		1	22
HOBET MINING LLC	HILL FORK SURFACE	S00502799	DANVILLE, WV						111			3
HOBET MINING, LLC	WEST RIDGE SURFACE	S00500396A	SPURLOCK WV	73	79	68,894	259,712		103			3
ICG EASTERN, LLC	BIRCH RIVER MINE	S00201492A	COWEN, WEST VIRGINIA						76			51
ICG EASTERN, LLC	BEARPEN SURFACE MINE	S00300507	TIOGA, WEST VIRGINIA						76			34
INDEPENDENCE COAL CO., LLC	RED CEDAR SURFACE	S00503097A	CLOTHIER	3		6,467						3
INDEPENDENCE COAL CO., LLC	WEST CAZY SURFACE	S00503195A	CLOTHIER	1		54						3
INDEPENDENCE COAL COMPANY LLC	TWILIGHT MTR/PROGRES	S00502396		6		2,212						3
JMAC LEASING, INC.	BRIAR MOUNTAIN	S00302005	COUNTY ROAD 76, LAING, WV	16	162	26,432	159,104		121			20
JMAC LEASING, INC.	#1 SURFACE MINE	S00401499	ROUTE 10 SOUTH, CYCLONE, WV						135			55
JUSTICE HIGHWALL MINING, INC.	BIG BRANCH HIGHWALL	S00400905	BETWEEN CLARK BR. & BOTTOM CREEK, NEAR						311			24
JUSTICE HIGHWALL MINING, INC.	#1 MINER RED FOX SF	S007282A-B	NEAR BISHOP VA ON WV-VA STATE LINE						323			24
JUSTICE HIGHWALL MINING, INC.	NO. 1 MINER	S0400900-C	NEAR PINEVILLE, IN BARKERS RIDGE DISTR						285			55
JUSTICE HIGHWALL MINING, INC.	DYNAMIC ENERGY AUGER	S0402096-A	NEAR COAL MOUNTAIN IN CLEAR FORK DISTR						185			55
JUSTICE HIGHWALL MINING, INC.	NO. 1 MINER	S400899-AA	ON PINNACLE RIDGE NEAR BURKE MOUNTAIN						318			24
JUSTICE HIGHWALL MINING, INC.	JOB 39A #2 CONT&AUGR	S401301-AA	NEAR PINNACLE RIDGE ON BURKE MOUNTAIN						318			24
KENTUCKY FUEL CORPORATION	TAMS OPERATION	S00300998B	NEAR HELEN, WV						285			41
KENTUCKY FUEL CORPORATION	EAST GULF SURFACE	S00301809	TAMS	79	224	126,927	26,027		285			41
KENTUCKY FUEL CORPORATION	WV-3 SURFACE MINE	S00501300B	LYBURN	28	186	43,602	3,906		111			23
KENTUCKY FUEL CORPORATION	THREE MARIE MINE	S0301411-A	RTE 16 SOUTH OF SOPHIA TO BAILEY BRANC						311			41
LITTLE BEN TRUCKING, INC.	ATWELL BRANCH SURFAC	S00401711	ATWELL BRANCH						252			24
LITTLE SEAM MINING CO., INC.	NEWHALL SUR. MINE #2	S0401311-A	RT. 16 TO CUCUMBER LFT RT.16/17 RT. ON	8	242	16,173	14,892		311			24
LONG FLAME COAL CORP	LONG FLAME NO. 3	S0502301-A	4 MILES OFF 119 TURN EAST ON LONG SHOA	12	171	20,359	64,598		103		1	3
LONG FLAME COAL CORP.	4 MILE SURFACE #2	S0300405-B	FOUR MILE CREEK, STANDARD, WV	52	65	30,506	82,565		87			20
LP MINERAL, LLC	GRANT TOWN BLENDING	O000583A-C	GRANT TOWN POWER PLANT						17			25
LP MINERAL, LLC	HUMPHREY NO. 7	O00102292A	RT. 100, MAIDSVILLE, WV	16	313	37,762			999			31
LP MINERAL, LLC	BARRACKVILLE REFUSE	O0100399-F	1ST. STREET, BARRACKVILLE, WV	6	264	5,565			17			25
LP MINERAL, LLC	RALPH SIX	S00200810	228 ABPP DRIVE, GRANT TOWN, WV 26574	6	264	8,648			17			25
LP MINERAL, LLC	BARRACKVILLE SURFACE	S0200904-C	250/17 1ST ST. BARRACKVILLE	6	178	3,104			20			25
MAMMOTH COAL COMPANY	BIG CREEK # 2	S00304589D	NEAR BOOMER, WV	5		9,963			103			10
MAPLE COAL COMPANY	MAPLE COAL NO. 1	S00304191B	ARMSTRONG CREEK	29	123	36,522	121,349		135			10
MARFORK COAL COMPANY	SLIP RIDGE CONTOUR	S00300809	RT 3 MARSH FORK						170			41
MARFORK COAL COMPANY	BEE TREE SURFACE	S00301004	ROUTE 3, PACKSVILLE ROAD PAST THE PREP						103			41
MARFORK COAL COMPANY, INC.	WORKMAN SURFACE MINE	S00300208	CTY RT 1 WORKMANS CREEK	73	248	174,708	656,624		103		1	41
MARION DOCKS, INC.	LANTZ MINE	S00201910	119 @ CENTURY WV						33			1
MIDLAND TRAIL RESOURCES, LLC	MIDLAND TRAIL MINE 1	S00301507	ROCKCLIFF ROAD NEAR RUPERT, WV						311			13
MINGO LOGAN COAL COMPANY	DANIEL HOLLOW SURF.	O000501604	SHARPLES						103			23
MINGO LOGAN COAL COMPANY	SPRUCE NO. 1 MINE	S00501397	2 MILES NORTHEAST OF SHARPLES, WV						111			23
MINGO LOGAN COAL COMPANY	BEECH CREEK SURFACE	S00508187B	2 miles southwest of Sharples, WV						111			23
NEEDMORE MINING, LLC	FALL ROCK MINE NO. 8	S00301711	RT 41 S, NALLEN, WV						266			34
NEESCO, INC.	LANE RIDGE SURFACE	S00200604	SAGO, WV						71			49

NEWGATE DEVELOPMENT OF BECKLEY	THREE MARIE MINE	S00301411	RTE 16 SOUTH OF SOPHIA TO BAILEY BRANC						311			41
ONYX ENERGY, LLC	GEMINI SURFACE MINE	S00300812	1.8 MILES SOUTHWEST MATAOKA	14	319	38,777	92,955	344				28
FY 2016 WEST VIRGINIA DIRECTORY OF SURFACE MINES												
ONYX ENERGY, LLC	SURFACE MINE NO. 1	S00400197C	2.5 MILES NW OF MONTCALM						334			24
ONYX ENERGY, LLC	WEYANOKE SURFACE	S00400409	1.5 MILES SOUTHWEST OF MATOAKA	21	359	61,457	115,671	334				28
ONYX ENERGY, LLC	MCCOMAS POINT SURF.	S00400807	2.5 MILES NW OF MONTCALM					334				28
ONYX ENERGY, LLC	MCCOMAS SURFACE NO.1	S00401808	2.5 MILES NORTHWEST OF MONTCALM					334				28
ONYX ENERGY, LLC	PUNCHEONCAMP SURFACE	S00402309	1.6 MILES NORTHEAST OF ANAWALT					318				24
PANTHER CREEK MINING LLC	SAMPLES MINE	S00302390A	ESKDALE, WV	114	173	175,654	512,029	84				20
PEERLESS EAGLE COAL CO.	LILLY FORK SURFACE	S00302193	HUTCHINSON BRANCH / RT. 39 GILBOA					80				34
PHOENIX COAL-MAC MINING, INC.	HOLDEN NO. 22 SURF.	S00500395B	LEFT FORK OF PINE CREEK OF ISLAND CREE	267	201	543,633	2,158,725	103				30
POCAHONTAS COAL COMPANY, LLC	TC HW 1 DEVILS FORK	S00300711	3.2 MILES SOUTHWEST OF RHODELL, WV ALO					311				41
POCAHONTAS COAL COMPANY, LLC	BECKLEY HIGHWALL 2	S00301508	1.8 MILES SOUTHEAST OF ODD, WV ALONG C					311				41
POCAHONTAS COAL COMPANY, LLC	TOMMY CREEK MINE S.	S00302009	3 MILES SOUTHEAST OF RHODELL WV ALONG					334				41
POCAHONTAS COAL COMPANY, LLC	DEVILS BACKBONE	S00302012	1.86 MILES NORTHEAST OF JOSEPHINE ALON	9	36	2,988		334				41
POCAHONTAS COAL COMPANY, LLC	TOMMY CREEK HIGHWALL	S00302203A	3884 ODD RD., JOSEPHINE, WV					341				41
POWELLTON COAL COMPANY, L.L.C.	BRIDGE FORK NO. 1	S00300400	SWISS, WEST VIRGINIA	16		2,994		168				10
PREMIUM ENERGY LLC	NO. 10	S00501501A	DINGESS WV	1	43	738		156				23
PREMIUM ENERGY, LLC	SURFACE MINE NO. 3	S00400400A	WHARNCLIFFE WV	4	192	9,424		156				30
PREMIUM ENERGY, LLC	SURFACE MINE NO. 2	S00502099A	WHARNCLIFFE WV	5	192	11,134		156				23
PREMIUM ENERGY, LLC	HIGHWALL MINER #11	S0401197-B	TWIN STAR'S MINE PROPERTY					175				24
PRINCESS POLLY ANNA & JCT ENT	NO. 1 SURFACE MINE	S00300212	OFF ANJEAN ROAD TO BIG MOUNTAIN ROAD A	18	269	48,489	125,267	285				13
PRINCESS POLLYANNA COAL CO.INC	NO. 1 SURFACE MINE	S0300212-B	BIG MOUNTAIN RD, RUPERT WV 25984					285				13
PRITCHARD MINING CO., INC.	FOUR MILE MINE	S00300796B	HERNSHAW, WV	3	61	1,616		121				20
PRITCHARD MINING CO., INC.	DRY BRANCH NO. 1	S00301400	EAST BANK, WEST VIRGINIA	11	234	23,702	62,953	76				20
PRITCHARD MINING CO., INC.	LENS CK NO.1 PIT #2	S00302693	HERNSHAW					121				20
QUALITY RECLAMATION SER. LLC	BARRICKVILLE REFUSE	O0100399-C	BARRACKVILLE	2	5	211		999				25
RAVEN CREST CONTRACTING LLC	BOONE NORTH NO. 3	S00500906	ASHFORD HILL ROAD, ASHFORD WV					121				3
RAVEN CREST CONTRACTING, LLC	BOONE NORTH NO. 2	S00500803A	ASHFORD HILL RD ASHFORD WV	46	240	87,837	507,198	137				3
RED OAK INC.	SCARLET REFUSE	R00501296A	SCARLET ROAD	2	25	280	11,616	999				30
RED OAK, INC.	NO. 1	R00501296	MYRTLE, WV					999				30
RESOURCES LIMITED LLC	CLIFFTOP MINE NO. 1	S00300505	NEAR CLIFF TOP, WV					285				10
REVELATION ENERGY, LLC	S11 KEYSTONE SURFACE	S00300499A	ON RUSH CREEK AT MARMET, WV					111		1		20
REVELATION ENERGY, LLC	KD SURFACE MINE NO 2	S00300609A	ON LEFT FORK OF RUSH CREEK AT MARMET W	3	238	6,742	18,826	111				20
REVELATION ENERGY, LLC	S7 SURFACE MINE	S00303991A	PAX, WEST VIRGINIA	2	171	2,854		252				10
ROADWAY UNLIMITED, LLC	POWDER MILL PROCESS	S0502708-A	US RT 52 S HWY FORT GAY WV	17	27	12,266	13,601					50
RUM CREEK COAL SALES, LLC	CAMP BRANCH MINE	S00501390B	ETHEL	5	170	9,315	73,473	80		1		23
RUM CREEK COAL SALES, LLC	ANNA BRANCH SURFACE	S00502493	ETHEL,WV					87				23
SCJL CO-LEASING CORP. INC.	LAURITA MINE # 1	S00200111	GRANT DISTRICT	2	148	1,230	3,132	36				31
SECOND SHIFT MINING, INC.	AUGER 3	S0300212-D	BIG MOUNTAIN ROAD, RUPERT, WV	2	70	1,120	2,627	271				13
SEMINOLE WV MINING COMPLEX LLC	SYCAMORE SOUTH EXT.	S00304191C	RT 61 TO ARMSTRONG CREEK RD., NEAR MON	9	64	8,293		121				10
SIMMONS FORK MINING, INC.	EWING FORK NO. 1	S00301803	PAX, WEST VIRGINIA	73	231	173,460	670,293	170				41
SKYWAY STRIP, INC.	SKYWAY III MINE	S00301912	NEAR SUPERIOR	16	207	34,454	40,749	293				24
SKYWAY STRIP, INC.	SKYWAY II MINE	S00400909	NEAR CAPLES					293				24
SOUTH FORK COAL CO., LLC	BLUE KNOB SURFACE	S00300511	9598 COLD KNOB ROAD RICHWOOD, WV 2626	2	21	1,524		285				13
SOUTH FORK COAL CO., LLC	LOST FLAT SURFACE	S00303393B	11710 COLD KNOB ROAD, RICHWOOD, WV 25	16	190	25,207	66,790	311				13
SOUTHEASTERN COAL, INC.	MCCOMAS NO.1 AUGER	S0400409-A	MONTCALM, WV	2	48	769	9,210	334				24
SOUTHEASTERN COAL, INC.	STATE LINE AUGER	S0400609-B	MUNSON					319				24
SPARTAN MINING CO/dba/MAMMOTH	MAMMOTH COAL CO.	S00000684A	NEAR MONTGOMERY, ROUTE 60					103				20
SPRING CREEK ENERGY COMPANY	ROCK CAMP SUR. NO. 1	S00302210	SUMMERSVILLE, WV					176				34
STOLLINGS TRUCKING CO., INC.	SURFACE NO. 4	S00500502	LOWES MOUNTAIN	2	97	2,532		103				23
SUPERIOR PROCESSING, INC.	REFUSE OPERATION	O00400601A	SUPERIOR					999				24
TEN-A COAL CO., INC.	LAUREL RUN #1	S00100997	ENTERPRISE, CLAY DISTRICT	4	66	1,496		36				17

FY 2016 WEST VIRGINIA DIRECTORY OF SURFACE MINES

TEN-A-COAL COMPANY	CHIEFTON MINE #1	S00200511	CHEIFTON-COAL DISTRICT	2	8	23		36			17
THOROUGHbred HIGHWALL MINING	BRUSHY FORK	S0200110-A	COUNTY RT 77/6 PIGTAIL RUN-ROSEMONT					33			17
TWIN STAR MINING, LLC. BUL	L CREEK NO. 1 S00	401197 BU	LL CREEK HURLEY VA	8 19	2	16,495	17	5		24	
TWIN STATE MINING, INC.	HIGHWALL MINER 51&55	S0400609-A	JENKINJONES					319			24
TWIN STATE MINING, INC.	HIGHWALL MINER #1	S0400811-B	1067 BRONCO DR. PAGETON, WV 24871					344			24
TYLER MORGAN, LLC	FOUR MILE FORK NO. 2	S00300405	FOUR MILE CREEK STANDARD, WEST VIRGINI					87			20
WEST VIRGINIA MINE POWER, INC.	MIDLAND TRAIL NO. 1	S0301507-A	ROCKCLIFF ROAD NEAR RUPERT, WV	2	88	2,167		311			13
WILDCAT LLC	WILDCAT SURFACE MINE	S00300600	JOE'S CREEK AND COAL FORK OF CABIN CRE					111			20
WWMV, LLC	OPUS MINE	S00300710	SLAUGHTER CREEK ROAD					121			20

FY 2016 DIRECTORY OF SURFACE MINE ADDRESSES

ADMINISTRATIVE SERVICES, INC.
AUGER #3 LONG FLAME
4200 SHAMBLIN RUN ROAD
GIVEN WV 25245-0000
S0300405-C

ADMINISTRATIVE SERVICES, INC.
RUSH CREEK SURFACE
1719 PLEASANT VALLEY RD
GIVEN WV 25245-0000
S0300499-A

ADMINISTRATIVE SERVICES, INC.
DRY BRANCH NO. 1
4200 SHAMBLIN RUN ROAD
GIVEN WV 25245-0000
S0301400-A

ADMINISTRATIVE SERVICES, INC.
AUGER #1
4200 SHAMBLIN RUN ROAD
GIVEN WV 25245-0000
S500803A-E

ALEX ENERGY INC
NO. 1 SURFACE MINE
2691 LITTLE BIRCH ROAD
SUTTON WV 26601-0000
S00301391A

ALEX ENERGY INC.
EDWIGHT SURFACE MINE
8641 COAL RIVER RD
NAOMA WV 25140-0000
S00301299A

AMERICAN BIT. POWER PART. L.P.
BARRACKVILLE SURFACE
P.O. BOX 159
GRANT TOWN WV 26574-0000
S00200904

AMERICAN BITUMINOUS POWER PTR.
FEDERAL #1 REFUSE
P. O. BOX 159
GRANT TOWN WV 26574-0000
O00000583A

AMERICAN BITUMINOUS POWER PTR.
BARRACKVILLE
P. O. BOX 159
GRANT TOWN WV 26574-0000
O00100399

AMERICAN BITUMINOUS POWER PTR.
POWER PLANT
P. O. BOX 159
GRANT TOWN WV 26574-0000
R00103888A

APOGEE COAL COMPANY, LLC
GUYAN SURFACE MINE
HC 61 BOX 156
YOLYN WV 25654-0000
S00500701A

APOGEE COAL COMPANY, LLC
RUFFNER
HC 61 BOX 156
YOLYN WV 25654-0000
S00507986A

APPALACHIAN HIGHWALL MINING
DANIEL HOLLOW SURFAC
PO BOX 708
SALYERSVILLE KY 41465-0000
O0501604-C

ARGUS ENERGY WV LLC
COPLEY TRACE SURFACE
P. O. BOX 190
LOVELY KY 41231-0000
S00502797A

ARGUS ENERGY WV, LLC
TRI-COUNTY NO. 2
P O BOX 190
LOVELY KY 41231-0000
S00501900B

ATLANTIC LEASECO, LLC
KING COAL NO. 1 MINE
323 FAIRVIEW HEIGHTS ROAD
SUMMERSVILLE WV 26651-0000
R00000680B

ATLANTIC LEASECO, LLC
LOWER MUDDLETY NO. 2
323 FAIRVIEW HEIGHTS
SUMMERSVILLE WV 26651-0000
S00306386A

AUGUSTUS AUGERING & CONTR.,INC
NO.1 AUGER
P.O. BOX 152
SALYERSVILLE KY 41465-0152
S0400507-B

AWARD DEVELOPMENT, LLC
WILDCAT 2 SURFACE
3429 SPRINGLAKE DRIVE
LEXINGTON KY 40517-0000
S00301606

AWARD DEVELOPMENT, LLC
LONGBOTTOM SURFACE
3429 SPRINGLAKE DRIVE
LEXINGTON KY 40519-0000
S00302107

BANDMILL COAL, LLC
BANDMILL SURFACE
P. O. BOX 1076
HOLDEN WV 25625-1076
S00500194A

BAY STAR COAL CO., INC.
NEWHALL SUR. MINE #2
P.O. BOX 1084
BLUEFIELD VA 24605-0000
S00401311

BLACK HAWK MINING INC.
RALPH SIX
221 CREEK RD.
RURAL VALLEY PA 16249-0000
S0200810-A

BLACK HAWK MINING INC.
BARRACKVILLE SURFACE
221 CREEK RD.
RURAL VALLEY PA 16249-0000
S0200904-D

BLACK HAWK MINING, INC.
BARRACKVILLE RUFUSE
221 CREEK RD.
RURAL VALLEY PA 16249-0000
O0100399-G

BLACK HAWK MINING, INC.
LAURITA AUGER
221 CREEK RD.
RURAL VALLEY PA 16245-0000
S0200111-A

BLACK STORM ENERGY, LLC
AMONATE AUGER II
2590 US HWY. 23 SOUTH
PIKEVILLE KY 41501-0000
S0400403-E

BLUESTONE COAL CORP.
26A CLARK BR. HAULRD
P.O. BOX 1085
BECKLEY WV 25802-1085
D000011-82

FY 2016 DIRECTORY OF SURFACE MINE ADDRESSES

BLUESTONE COAL CORP.
RED FOX SURFACE MINE
P.O. BOX 2178
BEAVER WV 25813-2178
S00007282A

BLUESTONE COAL CORP.
PAYNE BRANCH SURFACE
P.O. BOX 1085
BECKLEY WV 25802-1085
S00400399

BLUESTONE COAL CORP.
PINNACLE RIDGE
P.O. BOX 1085
BECKLEY WV 25802-1085
S00400899

BLUESTONE COAL CORP.
PINNACLE CREEK SURF.
P.O. BOX
1085 WV 25802-1085
S00400900

BLUESTONE COAL CORP.
NO.2 CONTOUR & AUGER
P.O. BOX 1085
BECKLEY WV 25802-1085
S00401301

BROOKS RUN MINING COMPANY, LLC
SEVEN PINES
2691 LITTLE BIRCH ROAD
SUTTON WV 26601-0000
S00201002

BRUSHY FORK, LLC
BRUSHY FORK SURFACE
PO BOX 3698
CHARLESTON WV 25336-0000
S00200110

BULLSKIN STONE & LIME, LLC
GLADESVILLE QUARRY
117 MARCIA ST.
LATROBE PA 15650-0000
S00101488A

BUNDY AUGER MINING, INC.
LOST FLATS HWM/BKSUR
2005 WEBSTER ROAD
SUMMERSVILLE WV 26551-0000
S0300511-A

BUNDY AUGER MINING, INC.
RED ASH HWM NO. 27
2005 WEBSTER RD.
GASSAWAY WV 26651-0000
S0302011-C

BUNDY AUGER MINING, INC.
LOST FLATS HIGHWALL
2005 WEBSTER RD
SUMMERSVILLE WV 26651-0000
S303393B-A

CAM MINING, LLC
GRAPEVINE EAST SURFA
P O BOX 1169
PIKEVILLE KY 41502-0000
S0500707-A

CAM MINING, LLC
REMINING NO. 3
P O BOX 1169
PIKEVILLE KY 41502-0000
S0501404-A

CAM MINING, LLC
GRAPEVINE SOUTH SUR
P O BOX 1169
PIKEVILLE KY 41502-0000
S0501901-C

CARETTA MINERALS, LLC
RED ASH HIGHWALL #1
119 APPALACHIAN DRIVE
BECKLEY WV 25801-0119
S00302011

CATENARY COAL COMPANY
SAMPLES MINE
100 TOMS FORK ROAD
ESKDALE WV 25075-0000
S00302390

CENTRAL APPALACHIA MINING LLC
REMINING 3 POND CK
P O BOX 1169
PIKEVILLE KY 41502-0000
S00501012

CENTRAL APPALACHIA MINING, LLC
GRAPEVINE EAST SURFA
P O BOX 1169
PIKEVILLE KY 41502-0000
S00500707

CENTRAL APPALACHIA MINING, LLC
MILL SEAT SURF MINE
P O BOX 1169
PIKEVILLE KY 41502-0000
S00500811

CENTRAL APPALACHIA MINING, LLC
REMINING NO. 3
P O BOX 1169
PIKEVILLE KY 41502-0000
S00501404

CENTRAL APPALACHIA MINING, LLC
GRAPEVINE SOUTH SURF
P. O. BOX 1169
PIKEVILLE KY 41502-0000
S00501901

CENTRAL APPALACHIA MINING, LLC
GRAPEVINE FORK SURF
P.O. BOX 1169
PIKEVILLE KY 41502-0000
S00502508

CHAFIN BRANCH COAL CO.
SNAP CREEK NO. 1
P. O. BOX 1389
GILBERT WV 25621-0000
S00501396A

CHAFIN BRANCH COAL CO., LLC
PETE BRANCH SURFACE
P O BOX 1389
GILBERT WV 25621-0000
S00500808

CHESTNUT LAND HOLDINGS, LLC
DALTON BRANCH REFUSE
818 NORTH EISENHOWER DR.
BECKLEY WV 25801-0818
S021483E-A

CLUB COAL, INC.
FLAG RUN SURFACE
252 ISAAC CREEK RD.
CLARKSBURG WV 26301-0000
s00100294A

COAL RIVER MINING, LLC
MINE NO. 6A
P O BOX 79
ALUM CREEK WV 25003-0000
S000500812

COAL RIVER MINING, LLC
MINE NO. 6
P O BOX 79
ALUM CREEK WV 25003-0000
S00504090

FY 2016 DIRECTORY OF SURFACE MINE ADDRESSES

COMMON WEALTH MINING LLC
HOBET HWM #1
430 HARPER PARK DRIVE
BECKLEY WV 25801-0000
S503308A-A

COMMONWEALTH MINING LLC
HOBET HWM #1
430 HARPER PARK DRIVE
BECKLEY WV 25801-0000
S0500207-A

COMMONWEALTH MINING, LLC
HWM #36
430 HARPER PARK DR, STE B
BECKLEY WV 25801-0000
S0300212-C

COMMONWEALTH MINING, LLC
HWM 61
430 HARPER PARK DR. STE B
BECKLEY WV 25801-0000
S0300314-B

CONSOL OF KENTUCKY
SURFACE MINE #1
P O BOX 76
NAGATUCK WV 25625-0000
S00506291B

CONSOL OF KENTUCKY, INC.
TWIN BRANCH SURFACE
P.O. BOX 76
NAGATUCK WV 25685-0000
S00500402

CONSOL OF KENTUCKY, INC.
PEG FORK SURFACE
P O BOX 76
NAUGATUCK WV 25685-0000
S00501806

COVINGTON COAL COMPANY LLC
COVINGTON COAL #1MIN
PO BOX C
MARMET WV 25365-0000
S00501702A

D. & L. COAL CO., INC.
JONES REMINE
RT. 6, BOX 6192
KEYSER WV 26726-0000
S00200906

DFM COAL LLC
PATTON 11 SURFACE
P O BOX 27
WHARNCLIFFE WV 25651-0000
S00400401B

DYNAMIC ENERGY, INC.
COAL MTN. NO. 1 SURF
P.O. BOX 2178
BEAVER WV 25832-2178
S00402096

EAGLE CREEK MINING CO LLC
DANIEL HOLLOW SURF
PO BOX 1200
ROBINSON CREEK KY 41560-0000
O0501604-B

EAGLE CREEK MINING, LLC
GARLAND SURFACE MINE
P.O. BOX 1200
ROBINSON CREEK KY 41560-1200
S0400507-C

EAGLE CREEK MINING, LLC
SPRUCE NO. 1 MINE
P. O. BOX 1200
ROBINSON CREEK KY 41560-0000
S0501397-A

EAGLE CREEK MINING, LLC
EAGLE CREEK NO. 5
P O BOX 1200
ROBINSON CREEK KY 04156-0000
S508187B-A

EAGLE MINING, LLC
SYNERGY SURFACE MINE
11950 MACCORKLE AVE.,
MARMET WV 25315-0000
S00501594A

EAGLE MINING, LLC
SYNERGY NO. 2 SURFAC
11950 MACCORKLE AVENUE
MARMET WV 25315-0000
S00501707

EASTERN ASSOCIATED COAL, LLC
HUFF CREEK SUR. MINE
PO. BOX 29
WHARTON WV 25208-0000
s00400508

ED COAL, INC.
BRIAR MOUNTAIN MINE
PO BOX 900
SANDY HOOK KY 41171-0900
S0302005-A

ELK RUN COAL CO., LLC
BLACK CASTLE NO. 4
782 ROBINSON CREED ROAD
MADISON WV 25130-0000
S00507586

ELK RUN COAL CO.INC DBA REP.EN
EMPIRE
4101 SLATE DRIVE
SCARBRO WV 25917-0000
S00300599B

ELK RUN COAL CO.INC DBA REP.EN
REPUBLIC ENERGY
4101 SLATE DR
SCARBRO WV 25917-0000
S00302195

ERP ENVIRONMENTAL FUND INC.
SURFACE MINE 45
P O BOX 305
MADISON WV 25130-0000
S00500207A

ERP ENVIRONMENTAL FUND INC.
WEST RIDGE SURFACE
P O BOX 305
MADISON WV 25130-0000
S00500396B

ERP ENVIRONMENTAL FUND INC.
GUYAN
P O BOX 305
MADISON WV 25130-0000
S00500701B

ERP ENVIRONMENTAL FUND INC.
CALLISTO
PO BOX 305
MADISON WV 25130-0000
S00500900A

ERP ENVIRONMENTAL FUND INC.
HILLFORK
PO BOX 305
MADISON WV 25130-0000
S00502799A

ERP ENVIRONMENTAL FUND INC.
CHESTNUT OAK
P O BOX 305
MADISON WV 25130-0000
S00503308A

FY 2016 DIRECTORY OF SURFACE MINE ADDRESSES

EXTRA ENERGY INC.
TEA BRANCH SUR. MINE
640 CLOVER DEW DAIRY RD.
PRINCETON WV 24740-0000
S0400811-A

EXTRA ENERGY, INC
HIGHWALL MINER NO.2
640 CLOVER DEW DAIRY RD.
PRINCETON WV 24740-0000
S0400609-C

EXTRA ENERGY, INC.
GRAY HAWK SUR. MINE
640 CLOVER DEW DAIRY RD.
PRINCETON WV 24740-0000
S00300414

EXTRA ENERGY, INC.
RED HAWK SURFACE
640 CLOVER DEW DAIRY ROAD
PRINCETON WV 24740-0000
S00400307

EXTRA ENERGY, INC.
EASTER RIDGE SURFACE
640 CLOVER DEW DAIRY RD.
PRINCETON WV 24740-0000
S00400509

EXTRA ENERGY, INC.
STATE LINE SURFACE
640 CLOVERDEW DAIRY ROAD
PRINCETON WV 24740-0000
S00400609

EXTRA ENERGY, INC.
ECKMAN #2 STRIP
640 CLOVERDEW DAIRY ROAD
PRINCETON WV 24740-0000
S00400705

EXTRA ENERGY, INC.
DRY BRANCH SURFACE
640 CLOVERDEW DAIRY ROAD
PRINCETON WV 24740-0000
S00400709

EXTRA ENERGY, INC.
ECKMAN #1 SURFACE MN
640 CLOVERDEW DAIRY ROAD
PRINCETON WV 24739-0000
S00401096B

EXTRA ENERGY, INC.
CACTUS RIDGE
640 CLOVERDEW DAIRY ROAD
PRINCETON WV 24740-0000
S00401999B

EXTRA ENERGY, INC.
HIGHWALL MINER NO.1
640 CLOVER DEW DAIRY RD.
PRINCETON WV 24740-0000
S0400811-C

EXTRA ENERGY, INC.
LOW GAP SURFACE MINE
640 CLOVER DEW DAIRY ROAD
PRINCETON WV 24740-0000
S0401509-A

FAYETTE COAL & COKE, INC.
GLADESVILLE QUARRY
195 ENTERPRISE LANE
CONNELLSVILLE PA 15425-0000
S101488A-A

FOLA COAL COMPANY, LLC
SURFACE MINE # 1
P.O. BOX 133
BICKMORE WV 25019-0000
S00301393

FRASURE CREEK MINING, LLC
SURFACE MINE NO. 5
PO BOX 100
OAK HILL WV 25901-0000
S00301601

FRASURE CREEK MINING, LLC
FRASURE CREEK NO. 7
PO BOX 100
OAK HILL WV 25901-0000
S00400500

FRASURE CREEK MINING, LLC
FALCON 2 CONTOUR
PO BOX 100
OAK HILL WV 25901-0000
S00501309

FRASURE CREEK MINING, LLC
MINE NO. 4
PO BOX 100
OAK HILL WV 25901-0000
S00502201A

G & R AUGERING, INC.
AUGER # 1
P. O. BOX 585
GILBERT WV 25621-0000
S0302005-B

G. S. ENERGY, LLC
GARLAND SURFACE MINE
P.O. BOX 31
WHEELING WV 26003-0031
S00400507

GMAX, INC.
SPICE CREEK STRIP
1 CARBON CENTER SUITE 501
CHESAPEAKE WV 25315-0000
S00401110

GREENBRIER MINERALS, LLC
TONY'S FORK SURFACE
PO BOX 446
MAN WV 25635-0000
S00503395C

GREENBRIER MINERALS, LLC
POLLOCK KNOB
P.O. BOX G
RUPERT WV 25984-0000
S0300314-A

GREENBRIER SMOKELESS COAL
BUCK LILLY SURFACE
P.O. BOX O
RUPERT WV 25984-0000
S00300805

GREENBRIER SMOKELESS COAL, LLC
POLLOCK KNOB
P.O. BOX O
RUPERT WV 25984-0000
S00300314

HIGHLAND MINING COMPANY
WEST FORK SURFACE
P O BOX 1097
HOLDEN WV 25625-0000
S00501306A

HIGHLAND MINING COMPANY
REYLAS SURFACE
P O BOX 1097
HOLDEN WV 25625-0000
S00501506

HIGHLAND MINING COMPANY
ROCKHOUSE BRANCH SUR
P O BOX 1097
HOLDEN WV 25625-0000
S00501798A

FY 2016 DIRECTORY OF SURFACE MINE ADDRESSES

HIGHLAND MINING COMPANY
TRACE FORK SURFACE
P O BOX 1097
HOLDEN WV 25625-0000
S00505489B

HOBET MINING, LLC
WEST RIDGE SURFACE
P O BOX 305
MADISON WV 25130-0000
S00500396A

INDEPENDENCE COAL CO., LLC
WEST CAZY SURFACE
782 ROBINSON CREEK ROAD
MADISON WV 25130-0000
S00503195A

JUSTICE HIGHWALL MINING, INC.
BIG BRANCH HIGHWALL
P.O. BOX 1085
BECKLEY WV 25802-1085
S00400905

JUSTICE HIGHWALL MINING, INC.
NO. 1 MINER
100 CRANBERRY CREEK DR.
BECKLEY WV 25802-0000
S400899-AA

KENTUCKY FUEL CORPORATION
WV-3 SURFACE MINE
818 N. EISENHOWER DRIVE
BECKLEY WV 25801-0000
S00501300B

LONG FLAME COAL CORP
LONG FLAME NO. 3
P O BOX 3301
CHARLESTON WV 25333-0000
S0502301-A

HIGHWALL MINING INC.
WILDCAT SURFACE MINE
100 TOMS FORK RD
ESKDALE WV 25705-0000
S0300600-A

ICG EASTERN, LLC
BIRCH RIVER MINE
P.O. BOX 1019
COWEN WV 26206-0000
S00201492A

INDEPENDENCE COAL COMPANY LLC
TWILIGHT MTR/PROGRES
782 ROBINSON CREEK ROAD
MADISON WV 25130-0000
S00502396

JUSTICE HIGHWALL MINING, INC.
#1 MINER RED FOX SF
P.O. BOX 1085
BECKLEY WV 25802-0000
S007282A-B

JUSTICE HIGHWALL MINING, INC.
JOB 39A #2 CONT&AUGR
P.O. BOX 1085
BECKLEY WV 25802-0000
S401301-AA

KENTUCKY FUEL CORPORATION
THREE MARIE MINE
818 N EISENHOWER DRIVE
BECKLEY WV 25801-0000
S0301411-A

LONG FLAME COAL CORP.
4 MILE SURFACE #2
P.O. BOX 3301
CHARLESTON WV 25333-0000
S0300405-B

HOBET MINING LLC
WEST RIDGE III
P O BOX 305
MADISON WV 25130-0000
S00500203

ICG EASTERN, LLC
BEARPEN SURFACE MINE
P.O. BOX 1019
COWEN WV 26206-0000
S00300507

JMAC LEASING, INC.
BRIAR MOUNTAIN
PO BOX 900
SANDY HOOK KY 41171-0900
S00302005

JUSTICE HIGHWALL MINING, INC.
NO. 1 MINER
P.O. BOX 1085
BECKLEY WV 25802-0000
S0400900-C

KENTUCKY FUEL CORPORATION
TAMS OPERATION
P.O. BOX 2178
BEAVER WV 25813-0000
S00300998B

LITTLE BEN TRUCKING, INC.
ATWELL BRANCH SURFAC
P.O. BOX 202
BARTLEY WV 24813-0202
S00401711

LP MINERAL, LLC
GRANT TOWN BLENDING
317 CLEVELAND AVE
FAIRMONT WV 26554-0000
O000583A-C

HOBET MINING LLC
HILL FORK SURFACE
P O BOX 305
MADISON WV 25130-0000
S00502799

INDEPENDENCE COAL CO., LLC
RED CEDAR SURFACE
782 ROBINSON CREEK RD
MADISON WV 25130-0000
S00503097A

JMAC LEASING, INC.
#1 SURFACE MINE
PO BOX 726
CEREDO WV 25507-0726
S00401499

JUSTICE HIGHWALL MINING, INC.
DYNAMIC ENERGY AUGER
P.O. BOX 1085
BECKLEY WV 25802-0000
S0402096-A

KENTUCKY FUEL CORPORATION
EAST GULF SURFACE
P.O. BOX 2178
BEAVER WV 25813-0000
S00301809

LITTLE SEAM MINING CO., INC.
NEWHALL SUR. MINE #2
P.O. BOX 588
CARETTA WV 24892-0588
S0401311-A

LP MINERAL, LLC
HUMPHREY NO. 7
317 CLEVELAND AVENUE
FAIRMONT WV 26554-0000
O00102292A

FY 2016 DIRECTORY OF SURFACE MINE ADDRESSES

LP MINERAL, LLC
BARRACKVILLE REFUSE
317 CLEVELAND AVE.
FAIRMONT WV 26554-0000
O0100399-F

LP MINERAL, LLC
RALPH SIX
317 CLEVELAND AVE.
FAIRMONT WV 26554-0000
S00200810

LP MINERAL, LLC
BARRACKVILLE SURFACE
317 CLEVELAND AVE.
FAIRMONT WV 26554-0000
S0200904-C

MAMMOTH COAL COMPANY
BIG CREEK # 2
P.O. BOX 707
SUMMERSVILLE WV 26651-0000
S00304589D

MAPLE COAL COMPANY
MAPLE COAL NO. 1
323 FAIRVIEW HEIGHTS ROAD
SUMMERSVILLE WV 26651-0000
S00304191B

MARFORK COAL COMPANY
SLIP RIDGE CONTOUR
8641 COAL RIVER RD.
NAOMA WV 25140-0000
S00300809

MARFORK COAL COMPANY
BEE TREE SURFACE
8641 COAL RIVER ROAD
NAOMA WV 25140-0000
S00301004

MARFORK COAL COMPANY, INC.
WORKMAN SURFACE MINE
4101 SLATE DRIVE
SCARBRO WV 25917-0000
S00300208

MARION DOCKS, INC.
LANTZ MINE
200 CHAPEL BROOK DR.
BRIDGEPORT WV 26330-0000
S00201910

MIDLAND TRAIL RESOURCES, LLC
MIDLAND TRAIL MINE 1
P.O. BOX O
RUPERT WV 25984-0000
S00301507

MINGO LOGAN COAL COMPANY
DANIEL HOLLOW SURF.
P O BOX E
SHARPLES WV 25653-0000
O000501604

MINGO LOGAN COAL COMPANY
SPRUCE NO. 1 MINE
PO BOX E
SHARPLES WV 25183-0000
S00501397

MINGO LOGAN COAL COMPANY
BEECH CREEK SURFACE
PO BOX E
SHARPLES WV 25183-0000
S00508187B

NEEDMORE MINING, LLC
FALL ROCK MINE NO. 8
42 PERSINGER ROAD
SCARBRO WV 25917-0000
S00301711

NESCO, INC.
LANE RIDGE SURFACE
709 MIDDLETOWN RD.
FAIRMONT WV 26554-0000
S00200604

NEWGATE DEVELOPMENT OF BECKLE
THREE MARIE MINE
P.O. BOX 2178
BEAVER WV 25813-0000
S00301411

ONYX ENERGY, LLC
GEMINI SURFACE MINE
P.O. BOX 1363
PRINCETON WV 24740-0000
S00300812

ONYX ENERGY, LLC
SURFACE MINE NO. 1
P.O. BOX 1363
PRINCETON WV 24740-1363
S00400197C

ONYX ENERGY, LLC
WEYANOKE SURFACE
P.O. BOX 1363
PRINCETON WV 24740-0000
S00400409

ONYX ENERGY, LLC
MCCOMAS POINT SURF.
P.O. BOX 1363
PRINCETON WV 24740-1363
S00400807

ONYX ENERGY, LLC
MCCOMAS SURFACE NO.1
P.O. BOX 1363
PRINCETON WV 24740-1363
S00401808

ONYX ENERGY, LLC
PUNCHEONCAMP SURFACE
P.O. BOX 1363
PRINCETON WV 24740-1363
S00402309

PANTHER CREEK MINING LLC
SAMPLES MINE
3228 SUMMIT SQ PL STE 180
LEXINGTON WV 40509-0000
S00302390A

PEERLESS EAGLE COAL CO.
LILLY FORK SURFACE
P.O. BOX 707
SUMMERSVILLE WV 26651-0000
S00302193

PHOENIX COAL-MAC MINING, INC.
HOLDEN NO. 22 SURF.
P. O. BOX 1050 MINE ROAD
HOLDEN WV 25625-0000
S00500395B

POCAHONTAS COAL COMPANY, LLC
TC HW 1 DEVILS FORK
109 APPALACHIAN DRIVE
BECKLEY WV 25801-0000
S00300711

POCAHONTAS COAL COMPANY, LLC
BECKLEY HIGHWALL 2
109 APPALACHIAN DRIVE
BECKLEY WV 25801-0000
S00301508

POCAHONTAS COAL COMPANY, LLC
TOMMY CREEK MINE S.
109 APPALACHIAN DRIVE
BECKLEY WV 25801-0000
S00302009

FY 2016 DIRECTORY OF SURFACE MINE ADDRESSES

POCAHONTAS COAL COMPANY, LLC
DEVILS BACKBONE
109 APPALACHIAN DRIVE
BECKLEY WV 25801-0000
S00302012

POCAHONTAS COAL COMPANY, LLC
TOMMY CREEK HIGHWALL
109 APPALACHIAN DRIVE
BECKLEY WV 25801-0000
S00302203A

POWELLTON COAL COMPANY, L.L.C.
BRIDGE FORK NO. 1
P.O. BOX 133
BICKMORE WV 25019-0000
S00300400

PREMIUM ENERGY LLC
NO. 10
P O BOX 1097
HOLDEN WV 25625-0000
S00501501A

PREMIUM ENERGY, LLC
SURFACE MINE NO. 3
PO BOX 1097
HOLDEN WV 25625-0000
S00400400A

PREMIUM ENERGY, LLC
SURFACE MINE NO. 2
P.O. BOX 1097
HOLDEN WV 25625-0000
S00502099A

PREMIUM ENERGY, LLC
HIGHWALL MINER #11
P.O. BOX 1097
HOLDEN WV 25625-1097
S0401197-B

PRINCESS POLLY ANNA & JCT ENT
NO. 1 SURFACE MINE
P.O. BOX 1877
LEWISBURG WV 24901-0000
S00300212

PRINCESS POLLYANNA COAL CO.INC
NO. 1 SURFACE MINE
P.O. BOX 1624
LEWISBURG WV 24901-0000
S0300212-B

PRITCHARD MINING CO., INC.
FOUR MILE MINE
P. O. BOX 3311
CHARLESTON WV 25333-0000
S00300796B

PRITCHARD MINING CO., INC.
DRY BRANCH NO. 1
P. O. BOX 3311
CHARLESTON WV 25333-0000
S00301400

PRITCHARD MINING CO., INC.
LENS CK NO.1 PIT #2
P.O. BOX 3311
CHARLESTON WV 25333-0000
S00302693

QUALITY RECLAMATION SER. LLC
BARRICKVILLE REFUSE
P.O. BOX 281, HWY 17
GRANT TOWN WV 26574-0000
O0100399-C

RAVEN CREST CONTRACTING LLC
BOONE NORTH NO. 3
1295 ASHFORD HILL ROAD
ASHFORD WV 25009-0000
S00500906

RAVEN CREST CONTRACTING, LLC
BOONE NORTH NO. 2
1295 ASHFORD HILL ROAD
ASHFORD WV 25009-0000
S00500803A

RED OAK INC.
SCARLET REFUSE
P O BOX 644
HOLDEN WV 25625-0000
R00501296A

RED OAK, INC.
NO. 1
136 KING SHOALS ADD. RD.
PECKS MILLS WV 25547-9001
R00501296

RESOURCES LIMITED LLC
CLIFFTOP MINE NO. 1
188 SPRUCE RUN ROAD
SUMMERSVILLE WV 26651-0000
S00300505

REVELATION ENERGY, LLC
S11 KEYSTONE SURFACE
1051 MAIN STREET
MILTON WV 25541-0000
S00300499A

REVELATION ENERGY, LLC
KD SURFACE MINE NO 2
1051 MAIN STREET
MILTON WV 25541-0000
S00300609A

REVELATION ENERGY, LLC
S7 SURFACE MINE
1051 MAIN ST.
MILTON WV 25541-0000
S00303991A

ROADWAY UNLIMITED, LLC
POWDER MILL PROCESS
28729 AMBER LEA LANE
CATLETTSBURG KY 41129-0000
S0502708-A

RUM CREEK COAL SALES, LLC
CAMP BRANCH MINE
P. O. BOX 1096
HOLDEN WV 25625-0000
S00501390B

RUM CREEK COAL SALES, LLC
ANNA BRANCH SURFACE
P. O. BOX 1097
HOLDEN WV 25625-0000
S00502493

SCJL CO-LEASING CORP. INC.
LAURITA MINE # 1
356 ROTARY ST.
MORGANTOWN WV 26505-0000
S00200111

SECOND SHIFT MINING, INC.
AUGER 3
160 HICKORY GROVE CHURCH
MT. NEBO WV 26679-0000
S0300212-D

SEMINOLE WV MINING COMPLEX LLC
SYCAMORE SOUTH EXT.
1345 ELKRIDGE ROAD
ELKRIDGE WV 25161-0000
S00304191C

SIMMONS FORK MINING, INC.
EWING FORK NO. 1
4101 SLATE DR.
SCARBRO WV 25917-0000
S00301803

FY 2016 DIRECTORY OF SURFACE MINE ADDRESSES

SKYWAY STRIP, INC.
SKYWAY III MINE
P.O. BOX 770
BLUEFIELD WV 24701-0000
S00301912

SOUTHEASTERN COAL, INC.
MCCOMAS NO.1 AUGER
342 CHADWICK DR.
TAZEWELL VA 24651-0000
S0400409-A

STOLLINGS TRUCKING CO., INC.
SURFACE NO. 4
P. O. BOX 328
MT. GAY WV 25637-0000
S00500502

THOROUGHbred HIGHWALL MINING
BRUSHY FORK
8299 BUCKHANNON RD.
VOLGA WV 26238-0000
S0200110-A

TWIN STATE MINING, INC.
HIGHWALL MINER #1
640 CLOVER DEW DAIRY ROAD
PRINCETON WV 24740-0000
S0400811-B

WWMV, LLC
OPUS MINE
315 70TH STREET, SE
CHARLESTON WV 25304-0000
S00300710

SKYWAY STRIP, INC.
SKYWAY II MINE
P.O. BOX 770
BLUEFIELD WV 24701-0770
S00400909

SOUTHEASTERN COAL, INC.
STATE LINE AUGER
342 CHADWICK DR.
TAZEWELL VA 24651-0000
S0400609-B

SUPERIOR PROCESSING, INC.
REFUSE OPERATION
P.O. BOX 770
BLUEFIELD WV 24701-0770
O00400601A

THUNDERHILL COAL CO., INC.
CALLISTO MINE
PO BOX 1001
SCOTT DEPOT WV 25560-0000
S00500900

TYLER MORGAN, LLC
FOUR MILE FORK NO. 2
P.O. BOX 3301
CHARLESTON WV 25333-0000
S00300405

SOUTH FORK COAL CO., LLC
BLUE KNOB SURFACE
304 SOUTH HEBER STREET
BECKLEY WV 25801-0000
S00300511

SPARTAN MINING CO/dba/MAMMOTH
MAMMOTH COAL CO.
P. O. BOX 150
CANNELTON WV 25036-0000
S00000684A

TEN-A COAL CO., INC.
LAUREL RUN #1
252 ISAAC CREEK RD.
CLARKSBURG WV 26301-0000
S00100997

TWIN STAR MINING, LLC.
BULL CREEK NO. 1
P.O. BOX 1097
HOLDEN WV 25625-0000
S00401197

WEST VIRGINIA MINE POWER, INC.
MIDLAND TRAIL NO. 1
P.O. BOX 400
DELBARTON WV 25670-0000
S0301507-A

SOUTH FORK COAL CO., LLC
LOST FLAT SURFACE
304 SOUTH HEBER STREET
BECKLEY WV 25801-0000
S00303393B

SPRING CREEK ENERGY COMPANY
ROCK CAMP SUR. NO. 1
P.O. BOX 2078
BUCHANON WV 26201-0000
S00302210

TEN-A-COAL COMPANY
CHIEFTON MINE #1
252 ISAAC CREEK RD.
CLARKSBURG WV 26301-0000
S00200511

TWIN STATE MINING, INC.
HIGHWALL MINER 51&55
640 CLOVER DEW DAIRY RD.
PRINCETON WV 24740-0000
S0400609-A

WILDCAT LLC
WILDCAT SURFACE MINE
100 TOMS FORK RD
ESKDALE WV 25705-0000
S00300600

FY 2016 WEST VIRGINIA DIRECTORY OF COAL HANDLING FACILITIES

TIPPLE ID	COMPANY	FACILITY	GENERAL LOCATION	EMP	INJ	FAT	CNTY
L00000935	ACI TYGART VALLEY	LEER PREP PLANT	GRAFTON	37			46
L00000918	ALEX ENERGY, INC.	MARMET DOCK	ONE MILE EAST	7			20
L00000402	AMHERST INDUSTRIES, INC.	CHELYAN-RIVER DOCK	NEAR CHELYAN, WV				20
L00000605	AMHERST INDUSTRIES, INC.	PORT AMHERST LOADING	CHEYLAN	2			20
L00000829	APPALACHIAN FUELS, LLC	ALLOY PREP PLANT	2.5 MILES EAST OF BOOMER, WV	5			10
L00000911	ARACOMA COAL COMPANY, LLC.	DINGESS PROCESSING	NEAR DINGESS, WV				30
L00000821	ARGUS ENERGY WV LLC	WAYNE COAL RIVER TER	9104 TWELVEPOLE CREEK DUNLOW WV				50
L00000822	ARGUS ENERGY WV LLC	KIAH CREEK PREP. PL.	9104 TWELVEPOLE CREEK ROAD DUNLOW WV				50
L00000909	ATLANTIC LEASECO LLC	COWEN LOADOUT	NEAR COWEN ON ERBACON ROAD	3			51
L00000852	ATLANTIC LEASECO, LLC	KING COAL PLANT NO.1	NEAR WERTH	10			34
L00000949	BANDMILL COAL, LLC	RUM CREEK PREP PLANT	ETHEL	45			23
L00000619	BAY STAR COAL CO., INC.	BIG CRK./CL.&LOADOUT	NEAR CUCUMBER, WV	1			24
L00000369	BERYL COAL CO.	BERYL TIPPLE	BERYL	2			29
L00000970	BLACKHAWK RIVER LOGISTICS LLC	LITTLE CREEK DOCK	U.S. ROUTE 60 NEAR SHREWSBURY, WV	6			20
L00000953	BLAZE MINING COMPANY, LLC	ALPHEUS REFUSE SITE	RT 103 TO GARY, WV	3			24
L00000967	BLUE CREEK MINING LLC	BLUE CREEK PREP	5 MILE HOLLOW CAMPBELLS CREEK, WV	45			20
L00000827	BROOKS RUN MINING COMPANY, LLC	NO. 1 PREP. PLANT	MISSOURI RUN	59	2		51
L00000761	C C COAL COMPANY	EAST BANK DOCK	1005 W.FIRST ST., EAST BANK, WV				20
L00000933	CAM MINING LLC	TUG FORK PREP PLANT	550 GRAPEVINE FORK	3			30
L00000947	CARETTA MINERALS, LLC	CARETTA PREP. PLANT	NEAR CARETTA, MCDOWELL COUNTY, WV	8			24
L00000840	CARTER ROAG COAL CO.	STAR BRIDGE PLANT	NEAR THE COMMUNITY OF MILL CREEK	17			42
L00000940	CCI CYRUS RIVER TERMINAL LLC	CYRUS DOCK	US ROUTE 52 BIG SANDY RIVER ROAD INT.	8			50
L00000768	CEREDO SYNFUEL LLC	CEREDO SYNFUEL PLANT	MOUTH OF TWELVEPOLE CREEK ON RT. 60	15			50
L00000738	CHICOPEE COAL COMPANY, INC	OMEGA PREP. PLANT	2 MILE E. OF LIZEMORES, WV	8			8
L00000881	CLEARWATER PROCESSING, LLC	PREPARATION PLANT #1	NEW HAVEN - GRAHAM DISTRICT				27
L00000926	COAL RIVER MINING, LLC	SPRUCE LAUREL PREPAR	4.5 MILES SE CLOTHIER, WV				3
L00000819	COAL RIVER PROCESSING, LLC	FORK CREEK PREP. PLA	LONG SHOAL BRANCH ROAD OFF 119				3
L00000693	COALBURG CORP.	COALBURG DOCK	RT 61 S, KANAWHA RIVER MI. 75 CABIN CR	3			20
L00000892	COBRA NATURAL RECOURCES, LLC	PLANT NO. 1	RED JACKET	9			30
L00000885	COBRA NATURAL RESOURCES, LLC	BLACK BEAR PREP. PLT	LEFT FORK OF BEN CREEK	29			30
L00000930	CONSOL OF KENTUCKY, INC.	MILLER CREEK PREP PL	1 MILE UP BIG BRANCH ROAD OF ST. RT. 6				30
L00000057	CONSOLIDATION COAL CO.	AMONATE PREP PLANT	NEAR BERWIND, WV 24815	2			24
L00000905	CORESCO, LLC	PREP. PLANT	MAIDSVILLE, WV	42			31
L00000907	CORESCO, LLC	RIVER TERMINAL	FORT MARTIN ROAD	11			31
L00000942	D&L COAL COMPANY, INC.	ROSTOSKY JOB	WV ROUTE 42/4,PINNACLE RD. ELK GARDEN,	2			29
L00000779	DELBARTON MINING COMPANY, LLC	DELBARTON PLANT	ETHEL WV	45			23
L00000914	DOCKS CREEK, LLC	DOCKS CREEK, LLC	BIG SANDY RIVER SOUTH OF CEREDO, WV	35			50
L00000847	EASTERN ASSOCIATED COAL CORP.	COW CK. COAL BLEND.	WHARTON				3

FY 2016 WEST VIRGINIA DIRECTORY OF COAL HANDLING FACILITIES

L00000796	ELK RUN COAL CO., LLC	HOMER III PROCESSING	20578 DANIEL BOONE PARKWAY PEYTONA WV	20			3
L00000083	ELK RUN COAL CO., LLC.	CHESS COAL PROC. PL.	COUNTY ROUTE 3, LITTLE ELK CREEK	36	2		3
L00000630	ELK RUN COAL CO., LLC.	BLUE PENNANT TRANSFE	BLUE PENNANT HOLLOW - COUNTY ROUTE 3				3
L00000745	ELK RUN COAL CO., LLC.	BLACK CASTLE STOKER	2.5 MILES NW OF WILLIAMS MTN.				3
L00000793	ENDURANCE MINING COMPANY	WEST CAZY LOADOUT	4.5 MILES NW OF CLOTHIER POST OFFICE				3
L00000971	ERP ENVIRONMENTAL FUND INC.	LITTLE WHITE OAK	BLAIR				23
L00000972	ERP ENVIRONMENTAL FUND INC.	79 BETH STAIION PLANT	DANVILLE	6			3
L00000973	ERP ENVIRONMENTAL FUND INC.	POND FORK PROCESSING	WHARTON				3
L00000650	FOLA COAL CO., INC.	PEACH ORCHARD PREP.	JEFFERSON DIST. ST. RT. 16	43			34
L00000804	FOLA COAL COMPANY, LLC	WINOC PREP. PLANT	HENRY, WV				8
L00000864	FRASURE CREEK MINING, LLC	PREP PLANT P-2	KINCAID	26			10
L00000865	FRASURE CREEK MINING, LLC	HUGHES CK. TERM. P-4	HUGHESTON	3			20
L00000889	FRASURE CREEK MINING, LLC	GLENCO LOAD-OUT	KINCAID WEST VIRGINIA	3			10
L00000920	GLEN ALUM OPERATIONS, LLC	GLEN ALUM PLANT	GLEN ALUM ROAD, WHARNCLIFFE, WV	1			30
L00000649	GOALS COAL CO.	NO. 10 PREP PLANT	RT 3 NEAR SUNDAIL	21			41
L00000701	GREEN VALLEY COAL CO.	GREEN VALLEY PROCESS	KENTUCKY DISTRICT NEAR QUINWOOD	37			34
L00000957	GREENBRIER MINERAL LLC.	ELKCLICK LOADOUT	2.0 MILES EAST OF LORADO WV	15			23
L00000958	GREENBRIER MINERALS LLC	SAUNDERS PREP PLANT	2.0 MILES EAST OF LORADO	40			23
L00000945	GREENBRIER MINERALS, LLC	MNTEER POCAHONTAS 1	ANJEAN ROAD, WV	6			13
L00000946	GREENBRIER MINERALS, LLC	MTNEER NO 1 PREP	ANJEAN ROAD, WV	26			13
L00000965	GUYANDOTTE MINING LLC	FANCE PLANT/ LOADOUT	AMHURSTDALE WV	4			23
L00000927	HAMPDEN COAL CO., LLC	MINGO NO. 1	DONALDSON BRANCH NEAR HAMPDEN, WV	15			30
L00000928	HAMPDEN COAL CO., LLC	MINGO NO. 2	RT. 80 NEAR WEST GILBERT, WV	4			30
L00000929	HAMPDEN COAL CO., LLC	MINGO NO. 3	RT. 80 NEAR WEST GILBERT, WV	2			30
L00000814	HERNDON PROCESSING CO., LLC	KEYSTONE NO. 2 PLANT	RT 10 (1) MILE SOUTH OF HERNDON				55
L00000950	HIGHLAND MINING COMPANY	ALEX ENERGY LOADOUT	HOLDEN WV	3			23
L00000901	ICG BECKLEY, LLC	BECKLEY POCAHONTAS	ECCLES, WV	29			41
L00000853	ICG EASTERN, LLC	BIRCH RIVER	COWEN, WEST VIRGINIA	30			51
L00000854	ICG EASTERN, LLC	BIRCH RIVER LOADOUT	COWEN, WEST VIRGINIA	4			51
L00000699	INDEPENDENCE COAL CO., LLC	LIBERTY PROCESSING	ROBINSON CREEK ROAD				3
L00000960	JUSTICE LOW SEAM MINING	JC"JIM"JUSTICE II PP	ON ROUTE 16 NEAR BISHOP, VA	7			24
L00000966	KANAWHA EAGLE MINING, LLC	SOUTH HOLLOW PLANT	LEFT FORK OF JOES CREEK-COMFORT WV	65			3
L00000590	KANAWHA RIVER TERMINALS, INC.	MARMET DOCK	BELLE	10			20
L00000899	KANAWHA RIVER TERMINALS, LLC	QUINCY DOCK	QUINCY, WV	35			20
L00000906	KANAWHA RIVER TERMINALS, LLC	CEREDO DOCK	100 MAIN STREET & RIVER FRONT STREET,	63			50
L00000815	KEPLER PROCESSING CO., LLC	KEPLER NO. 1 P.P.	3 MILES WEST OF PINEVILLE, WV ON RT. 9	32			55
L00000374	KEYSTONE SERVICE IND., INC.	PREP PLANT	KEYSTONE	13			24
L00000727	KINGSTON PROCESSING, INC.	KINGSTON PLANT	NEAR KINGSTON, WV	37	1		10
L00000801	LAW RIVER CO., LLC	CROWN HILL DOCK	RT. 61, CROWN HILL, WV	7			20
L00000795	LITTLE CREEK DOCK COMPANY, INC	LITTLE CREEK DOCK	U.S. RT. 60 NEAR SHREWSBURY, WV	6			20

FY 2016 WEST VIRGINIA DIRECTORY OF COAL HANDLING FACILITIES

L00000817	LITWAR PROCESSING CO., LLC	LITWAR PREP. PLANT	LITWAR	4		24
L00000886	M & P SERVICES, INC.	RED FOX LOADOUT	SQUIRE	7		24
L00000646	MARFORK COAL COMPANY, LLC	MARFORK PROCESSING	COUNTY RT 3/1 NEAR PETTUS	53	4	41
L00000393	MARION DOCKS, INC.	MARION DOCKS	1246 MONG. RIVER	2		25
L00000976	MARSHALL COUNTY COAL COMPANY	MARSHALL CO. LOADOUT	RT. 2; 4 MILES SOUTH OF MOUNDSVILLE ON	20		26
L00000873	METTIKI COAL WV, LLC	MOUNTAIN VIEW	6 MILES NORTHEAST OF DAVIS WV	42		47
L00000913	MIDLAND TRAIL ENERGY LLC	RENSFORD PREP PLANT	POINT LICK DRIVE, CHARLESTON, WV	32		20
L00000846	MINGO LOGAN COAL COMPANY	CARDINAL PREP. PLANT	SHARPLES	28		23
L00000704	NAVARO MINING, INC.	VENUS LOADOUT	GARY			24
L00000091	9 NUFAC MINING COMPANY, INC.	K-2 PLANT	TOP OF BURKES MOUNTAIN ROAD	1		55
L00000798	ODELL PROCESSING, INC.	LAUREL LOADOUT	RT. 10 APPROXIMATELY 5 MILES BELOW CHA			23
L00000182	OMAR MINING CO., LLC	CHESTERFIELD PREP PL	ROBINSON CREEK OFF OF POND FK NEAR U	13		3
L00000461	OMAR MINING CO., LLC	RIDGETOP HAULWAY	OFF RT 85 AT ROBINSON HOLLOW			3
L00000790	ORCHARD COAL CO., INC.	CRAB ORCHARD TIPPLE	CRAB ORCHARD, WEST VIRGINIA	3		41
L00000968	PANTHER CREEK MINING LLC	WET BRANCH PLANT	WET BRANCH ROAD, DRY BRANCH, WV	58		20
L00000969	PANTHER CREEK MINING, LLC	TOMS FORK PLANT/LDOT	DAWES, WV	30		20
L00000189	PEERLESS EAGLE COAL CO.	NO. 1 PREP PLANT	CAMP FORK RD. -- SUMMERSVILLE	19		34
L00000682	PERFORMANCE COAL CO.	UBBM LOADOUT	RT. 3 NEAR MONTCOAL	3		41
L00000939	PERIAMA HANDLING, LLC	ALLOY DOCK	OFF RT. 60, ALLOY, WV	4		10
L00000813	PHOENIX COAL-MAC MINING, INC.	RAGLAND LOADOUT	ROCKHOUSE FORK OF PIGEON CREEK	19		30
L00000820	PHOENIX COAL-MAC MINING, INC.	NO. 22 PREP. PLANT	PINE CREEK OF ISLAND CREEK	14	1	23
L00000709	PINE RIDGE COAL CO.	BIG MOUNTAIN P.P.	NEAR PRENTER			3
L00000828	PINNACLE MINING CO., LLC	PINNACLE PREP PLANT	ROUTE 12/3 OF STATE ROUTE 16	92	1	55
L00000916	POCAHONTAS COAL COMPANY LLC	AFFINITY PREP. PLANT	AFFINITY ROAD MIDWAY, WV	11	1	41
L00000860	POCAHONTAS COAL COMPANY, LLC	EAST GULF PREP PLANT	6001 COAL CITY ROAD, RHODELL, WV	32		41
L00000719	POWER MOUNTAIN COAL CO.	POWER MOUNTAIN PROC.	NEAR DRENNAN	29		34
L00000837	PRIME PROCESSING, INC.	ECKMAN (DANS BR) LO	ECKMAN	14		24
L00000838	PRIME PROCESSING, INC.	ROADFORK LOADOUT	SKYGUSTY	10		24
L00000975	PRIME PROCESSING, INC.	ECKMAN PLANT	NEAR KEYSTONE, WV	21		24
L00000802	RADERS RUN MINING, LLC	NO. 1 PREP. PLANT	NEAR RUPERT, WV	9		13
L00000871	RAVEN CREST CONTRACTING, LLC	BOONE NORTH PREP. PL	ASHFORD HILL ROAD ASHFORD WV	9		3
L00000626	RAW COAL MINING CO., INC.	GARY NO. 9 LOADOUT	NEAR GARY, WV			24
L00000221	RAWL SALES & PROCESSING CO.LLC	SPROUSE CR. PP	RAWL			23
L00000952	REMINGTON, LLC	REMINGTON PREP PLANT	4.5 MILES WEST ON COAL FORK RD., FROM			20
L00000863	RIVER POINT, LLC	RIVER POINT DOCK	MARMET, WV	11		20
L00000923	ROARING CREEK COAL CO., LLC	PREP. PLANT/LOADOUT	NEAR COMMUNITY OF ELLAMORE	20		42
L00000663	ROCKSPRING DEVELOPMENT, INC.	CAMP CREEK PLANT	RT. FORK OF CAMP CREEK			50
L00000962	ROCKWELL MINING LLC	ROCK LICK PREP PLANT	POND FORK RD OFF OF RT 85	34	1	3
L00000963	ROCKWELL MINING LLC	HARRIS PREP PLANT	NEAR BALD KNOB	8		3

FY 2016 WEST VIRGINIA DIRECTORY OF COAL HANDLING FACILITIES

L00000964	ROCKWELL MINING LLC	WELLS PREP PLANT	RT 85 NEAR WHARTON WV	35		3
L00000977	SEMINOLE WV MINING COMPLEX,LLC	MAPLE PREPARATION	RT. 61 TO ARMSTRONG CREEK RD., NEAR MO	13		10
L00000915	SIMMONS FORK MINING, INC.	PAX LOAD OUT	PAX, WEST VIRGINIA	5		10
L00000799	SNAP CREEK MINING, INC.	SNAP CREEK LOADOUT	RICH CREEK NEAR MAN WV	4		30
L00000938	SOUTH FORK COAL COMPANY, LLC	CLEARCO PREP & LDOUT	2352 CLEARCO ROAD RUPERT, WV			13
L00000980	SOUTHEASTERN LAND, LLC.	MILLER CREEK PREP PL	1.5 MI UP BIG BR OF STATE ROUTE 65 NEA			30
L00000841	SPARTAN MINING CO/dba/MAMMOTH	PLANT&RIVER LOADOUT	NEAR CANNELTON	61		20
L00000932	SPARTAN MINING COMPANY, LLC	PINEVILE PROCESSING	MARIANNA WV	4		55
L00000944	STAR SERVICES, LLC	SWITCHBACK LOADOUT	1.6 MILES NORTHEAST OF ANAWALT	3		24
L00000845	STARVAGGI INDUSTRIES, INC.	HALF MOON PREP PLANT	WEIRTON,WV	1		5
L00000711	STIRRAT COAL CO.,LLC	PREP. PLANT	STIRRAT ON RT 44.			23
L00000839	SUPERIOR PROCESSING, INC.	SUPERIOR PREP PLANT	SUPERIOR 1 MILE SOUTH OF WELCH ON US R	19		24
L00000869	TALON LOADOUT COMPANY, LLC	TALON LOADOUT	2.2 MILES SOUTH OF TWILIGHT, WV			3
L00000961	TAMS MANAGEMENT INC.	COAL MOUNTAIN L/O	COAL MOUNTAIN ROAD	6		24
L00000226	TERRY EAGLE COAL CO. L.L.C.	NO. 1 PREP PLANT	DRENNEN			34
L00000896	TUNNEL RIDGE, LLC	PREP. PLANT	BATTLE RUN ROAD			35
L00000246	VANCE COAL CO.	ELDREDGE #2	OFF SENECA ST, WESTOVER	3		31
L00000687	VANTAGE MINING CO.	LOADOUT	CRUM			50
L00000936	VINDEX ENERGY CORPORATION	VINDEX PREP PLANT	RT. 42 SOUTH MT. STORM WV 26739	3		12
L00000974	VINDEX ENERGY CORPORATION	DOBBIN RIDGE PREP	200 BUFFALO COAL RD. MT. STORM WV 2673	3		12
L00000955	WEST FORK COAL, LLC	F7 PREP PLANT	GORDON WV	5		3
L00000878	WEST VIRGINIA MINE POWER, INC.	MIDLAND TRAIL PLANT	ROCKCLIFF ROAD	14		13
L00000879	WEST VIRGINIA MINE POWER, INC.	MIDLAND TRAIL LOAD	ROCK CLIFF ROAD	3		13
L00000849	WESTWOOD MINING, INC.	NO. 6 LOADOUT	ELBERT			24
L00000866	WOLF RUN MINING COMPANY	SENTINEL PREP PLANT	NORTH OF PHILIPPI, WV	27		1
L00000867	WOLF RUN MINING COMPANY	SAWMILL RUN P/P	1.5 MILES WEST OF TALLMANSVILLE, WV	3		49
L00000868	WOLF RUN MINING COMPANY	BAYBECK PREP PLANT	BAYLOR DRIVE, ECCLES, WEST VIRGINIA			41
L00000890	WOLF RUN MINING COMPANY	BECKLEY POCAHONTAS	ECCLES, WV			41
L00000954	WV COAL RECLAMATION CO., LLC	BTM CRK REPROCESSING	NEAR KEYSTONE , WV MCDOWELL COUNTY			24
L00000999	WWMV, LLC	VENTURA PREP PLANT	SLAUGHTER CREEK ROAD, CHELYAN, WV	4		20
L00000808	XMV, INC.	NO. 31 LOADOUT	BERWIND, WV	2		24
L00000811	XMV, INC.	NO. 8 LOADOUT	RT. 13/3 0.4 MILES SE OF ELBERT, WV	12		24
L00000812	XMV, INC.	BLACK WOLF WASHER/LO	RT. 103 1.1 MILES SE OF THORPE, WV	3		24

FY 2016 DIRECTORY OF COAL HANDLING FACILITIES ADDRESSES

ACI TYGART VALLEY
LEER PREP PLANT
1200 TYGART DRIVE
GRAFTON WV 26354-0000
L00000935

ALEX ENERGY, INC.
MARMET DOCK
P.O. BOX 707
SUMMERSVILLE WV 26651-0000
L00000918

AMHERST INDUSTRIES, INC.
CHELYAN-RIVER DOCK
PORT AMHERST
CHARLESTON WV 25306-0000
L00000402

AMHERST INDUSTRIES, INC.
PORT AMHERST LOADING
PORT AMHREST
CHARLESTON WV 25306-0000
L00000605

APPALACHIAN FUELS, LLC
ALLOY PREP PLANT
P.O. BOX 150
CANNELTON WV 25036-0000
L00000829

ARACOMA COAL COMPANY, LLC.
DINGESS PROCESSING
P O BOX 1120
HOLDEN WV 25625-0000
L00000911

ARGUS ENERGY WV LLC
WAYNE COAL RIVER TER
P. O. BOX 190
LOVELY KY 41231-0000
L00000821

ARGUS ENERGY WV LLC
KIAH CREEK PREP. PL.
P O BOX 190
LOVELY KY 41231-0000
L00000822

ATLANTIC LEASECO LLC
COWEN LOADOUT
323 FAIRVIEW HEIGHTS ROAD
SUMMERSVILLE WV 26651-0000
L00000909

ATLANTIC LEASECO, LLC
KING COAL PLANT NO.1
323 FAIRVIEW HEIGHTS ROAD
SUMMERSVILLE WV 26651-0000
L00000852

BANDMILL COAL, LLC
RUM CREEK PREP PLANT
P O BOX 1076
HOLDEN WV 25625-0000
L00000949

BAY STAR COAL CO., INC.
BIG CRK./CL.&LOADOUT
P.O. BOX 1084
BLUEFIELD WV 24605-0000
L00000619

BERYL COAL CO.
BERYL TIPPLE
RT.6 BOX 6192
KEYSER WV 26726-0000
L00000369

BLACKHAWK RIVER LOGISTICS LLC
LITTLE CREEK DOCK
3228 SUMMIT SQ PL STE 180
LEXINGTON KY 40509-0000
L00000970

BLAZE MINING COMPANY, LLC
ALPHEUS REFUSE SITE
P.O. BOX 2614
BECKLEY WV 25802-0000
L00000953

BLUE CREEK MINING LLC
BLUE CREEK PREP
3228 SUMMIT SQ PL STE 180
LEXINGTON WV 40509-0000
L00000967

BROOKS RUN MINING COMPANY, LLC
NO. 1 PREP. PLANT
2691 LITTLE BIRCH ROAD
SUTTON WV 26601-0000
L00000827

C C COAL COMPANY
EAST BANK DOCK
1500 NORTH BIG RUN ROAD
ASHLAND KY 41102-0000
L00000761

CAM MINING LLC
TUG FORK PREP PLANT
550 GRAPEVINE CREEK
MATEWAN WV 25678-0000
L00000933

CARETTA MINERALS, LLC
CARETTA PREP. PLANT
407 PROSPERITY RD.
PROSPERITY WV 25909-0407
L00000947

CARTER ROAG COAL CO.
STAR BRIDGE PLANT
HC 58 BOX 200
MILL CREEK WV 26280-0000
L00000840

CCI CYRUS RIVER TERMINAL LLC
CYRUS DOCK
811 MAIN STREET ST. 3500
HOUSTON TX 77002-0000
L00000940

CEREDO SYNFUEL LLC
CEREDO SYNFUEL PLANT
1550 C STREET & RT. 60
CEREDO WV 25507-0000
L00000768

CHICOPEE COAL COMPANY, INC
OMEGA PREP. PLANT
P.O BOX 3112
CHARLESTON WV 25331-0000
L00000738

FY 2016 DIRECTORY OF COAL HANDLING FACILITIES ADDRESSES

CLEARWATER PROCESSING, LLC PREPARATION PLANT #1 P. O. BOX 186 NEW HAVEN WV 26525-0000 L00000881	COAL RIVER MINING, LLC SPRUCE LAUREL PREPAR P O BOX 79 ALUM CREEK WV 25003-0000 L00000926	COAL RIVER PROCESSING, LLC FORK CREEK PREP. PLA P. O. BOX 79 ALUM CREEK WV 25003-0000 L00000819	COALBURG CORP. COALBURG DOCK P.O. BOX 430 CABIN CREEK WV 25035-0000 L00000693
COBRA NATURAL RECOURCES, LLC PLANT NO. 1 P O BOX 469 WILLIAMSON WV 25661-0000 L00000892	COBRA NATURAL RESOURCES, LLC BLACK BEAR PREP. PLT P. O. BOX 40 WHARNCLIFFE WV 25651-0000 L00000885	CONSOL OF KENTUCKY, INC. MILLER CREEK PREP PL P O BOX 76 NAUGATUCK WV 25685-0000 L00000930	CONSOLIDATION COAL CO. AMONATE PREP PLANT P. O. BOX 14 AMONATE VA 24601-0014 L00000057
CORESCO, LLC PREP. PLANT 103 CORPORATE DR. STE.102 MORGANTOWN WV 26501-0000 L00000905	CORESCO, LLC RIVER TERMINAL 103 CORPORATE DR. STE.102 MORGANTOWN WV 26501-0000 L00000907	D&L COAL COMPANY, INC. ROSTOSKY JOB RT. 6 BOX 6192 KEYSER WV 26726-0000 L00000942	DELBARTON MINING COMPANY, LLC DELBARTON PLANT P. O. BOX 1076 HOLDEN WV 25625-0000 L00000779
DOCKS CREEK, LLC DOCKS CREEK, LLC P O BOX 250 CEREDO WV 25507-0000 L00000914	EASTERN ASSOCIATED COAL CORP. COW CK. COAL BLEND. 54912 POND FORK ROAD WHARTON WV 25208-0000 L00000847	ELK RUN COAL CO., LLC HOMER III PROCESSING 792 ROBINSON CREEK ROAD MADISON WV 25130-0000 L00000796	ELK RUN COAL CO., LLC. CHESS COAL PROC. PL. P.O.BOX 457 SYLVESTER WV 25193-0000 L00000083
ELK RUN COAL CO., LLC. BLUE PENNANT TRANSFE P.O. BOX 497 SYLVESTER WV 25193-0000 L00000630	ELK RUN COAL CO., LLC. BLACK CASTLE STOKER 782 ROBINSON CREEK ROAD MADISON WV 25130-0000 L00000745	ENDURANCE MINING COMPANY WEST CAZY LOADOUT 782 ROBINSON CREEK RD. MADISON WV 25130-0000 L00000793	ERP ENVIRONMENTAL FUND INC. LITTLE WHITE OAK PO BOX 305 MADISON WV 25130-0000 L00000971
ERP ENVIRONMENTAL FUND INC. 79 BETH STAION PLANT PO BOX 305 MADISON WV 25130-0000 L00000972	ERP ENVIRONMENTAL FUND INC. POND FORK PROCESSING PO BOX 305 MADISON WV 25130-0000 L00000973	FOLA COAL CO., INC. PEACH ORCHARD PREP. P.O. BOX 180 BICKMORE WV 25019-0000 L00000650	FOLA COAL COMPANY, LLC WINOC PREP. PLANT P.O. BOX 180 BICKMORE WV 25019-0000 L00000804

FY 2016 DIRECTORY OF COAL HANDLING FACILITIES ADDRESSES

FRASURE CREEK MINING, LLC
PREP PLANT P-2
PO BOX 100
OAK HILL WV 25901-0000
L00000864

FRASURE CREEK MINING, LLC
HUGHES CK. TERM. P-4
PO BOX 100
OAK HILL WV 25901-0000
L00000865

FRASURE CREEK MINING, LLC
GLENCO LOAD-OUT
PO BOX 100
OAK HILL WV 25901-0000
L00000889

GLEN ALUM OPERATIONS, LLC
GLEN ALUM PLANT
P O BOX 110
WHARNCLIFFE WV 25302-0000
L00000920

GOALS COAL CO.
NO. 10 PREP PLANT
8641 COAL RIVER RD
NAOMA WV 25140-0000
L00000649

GREEN VALLEY COAL CO.
GREEN VALLEY PROCESS
2691 LITTLE BIRCH ROAD
SUTTON WV 26601-0000
L00000701

GREENBRIER MINERAL LLC.
ELKCLICK LOADOUT
PO BOX 446
MAN WV 25635-0000
L00000957

GREENBRIER MINERALS LLC
SAUNDERS PREP PLANT
P O BOX 446
MAN WV 25635-0000
L00000958

GREENBRIER MINERALS, LLC
MNTNEER POCAHONTAS 1
P.O. BOX G, ANJEAN RD
RUPERT WV 25984-0000
L00000945

GREENBRIER MINERALS, LLC
MTNEER NO 1 PREP
P.O. BOX G, ANJEAN RD
RUPERT WV 25984-0000
L00000946

GUYANDOTTE MINING LLC
FANCE PLANT/ LOADOUT
3228 SUMMIT SQUARE PLACE
LEXINGTON KY 40509-0000
L00000965

HAMPDEN COAL CO., LLC
MINGO NO. 1
P O BOX 1389
GILBERT WV 25621-0000
L00000927

HAMPDEN COAL CO., LLC
MINGO NO. 2
P O BOX 1389
GILBERT WV 25621-0000
L00000928

HAMPDEN COAL CO., LLC
MINGO NO. 3
P O BOX 1389
GILBERT WV 25621-0000
L00000929

HERNDON PROCESSING CO., LLC
KEYSTONE NO. 2 PLANT
P.O. BOX 399
BUD WV 24716-0399
L00000814

HIGHLAND MINING COMPANY
ALEX ENERGY LOADOUT
P O BOX 1097
HOLDEN WV 25625-0000
L00000950

ICG BECKLEY, LLC
BECKLEY POCAHONTAS
P. O. BOX 49
ECCLES WV 25836-0000
L00000901

ICG EASTERN, LLC
BIRCH RIVER
RT. 82 WEST P.O BOX 1019
COWEN WV 26206-0000
L00000853

ICG EASTERN, LLC
BIRCH RIVER LOADOUT
RT. 82 WEST P.O. BOX 1019
COWEN WV 26206-0000
L00000854

INDEPENDENCE COAL CO., LLC
LIBERTY PROCESSING
782 ROBINSON CREEK ROAD
MADISON WV 25130-0000
L00000699

JUSTICE LOW SEAM MINING
JC"JIM"JUSTICE II PP
302 SOUTH JEFFERSON ST.
ROANOKE VA 24011-0302
L00000960

KANAWHA EAGLE MINING, LLC
SOUTH HOLLOW PLANT
3228 SUMMIT SQUARE PLACE
LEXINGTON KY 40509-0000
L00000966

KANAWHA RIVER TERMINALS, INC.
MARMET DOCK
96 QUINCY DOCK ROAD
BELLE WV 25015-0000
L00000590

KANAWHA RIVER TERMINALS, LLC
QUINCY DOCK
96 QUINCY DOCK ROAD
BELLE WV 25015-0000
L00000899

FY 2016 DIRECTORY OF COAL HANDLING FACILITIES ADDRESSES

KANAWHA RIVER TERMINALS, LLC CEREDO DOCK P O BOX 308 CEREDO WV 25507-0000 L00000906	KEPLER PROCESSING CO., LLC KEPLER NO. 1 P.P. P.O. BOX 1530 PINEVILLE WV 24874-1530 L00000815	KEYSTONE SERVICE IND., INC. PREP PLANT 100 CRANBERRY CREEK DRIVE BECKLEY WV 25801-0000 L00000374	KINGSTON PROCESSING, INC. KINGSTON PLANT 600 RESOURCE DRIVE SCARBRO WV 25917-0000 L00000727
LAW RIVER CO., LLC CROWN HILL DOCK BOX 190 HANSFORD WV 25103-0190 L00000801	LITTLE CREEK DOCK COMPANY, INC LITTLE CREEK DOCK 2978 EAST DUPONT AVE. SHREWSBURY WV 25015-0000 L00000795	LITWAR PROCESSING CO., LLC LITWAR PREP. PLANT P.O. BOX 1097 HOLDEN WV 25625-1097 L00000817	M & P SERVICES, INC. RED FOX LOADOUT P.O. BOX 1085 BECKLEY WV 25801-0000 L00000886
MARFORK COAL COMPANY, LLC MARFORK PROCESSING P.O. BOX 457 WHITESVILLE WV 25209-0000 L00000646	MARION DOCKS, INC. MARION DOCKS 200 CHAPEL BROOK DR. BRIDGEPORT WV 26330-0000 L00000393	MARSHALL COUNTY COAL COMPANY MARSHALL CO. LOADOUT 46226 NATIONAL RD. ST. CLAIRSVILLE OH 43950-0000 L00000976	METTIKI COAL WV, LLC MOUNTAIN VIEW 293 TABLE ROCK RD. OAKLAND MD 21550-0000 L00000873
MIDLAND TRAIL ENERGY LLC RENSFORD PREP PLANT P.O. BOX 366 TAD WV 25201-0000 L00000913	MINGO LOGAN COAL COMPANY CARDINAL PREP. PLANT P O BOX E SHARPLES WV 2518-3000 L00000846	NAVARO MINING, INC. VENUS LOADOUT P.O. BOX 1335 BLUEFIELD WV 24701-1335 L00000704	NUFAC MINING COMPANY, INC. K-2 PLANT P.O. BOX 1085 BECKLEY WV 25802-1085 L00000919
ODELL PROCESSING, INC. LAUREL LOADOUT PO BOX 1080 HOLDEN WV 25625-0000 L00000798	OMAR MINING CO., LLC CHESTERFIELD PREP PL 782 ROBINSON CREEK ROAD MADISON WV 25130-0000 L00000182	OMAR MINING CO., LLC RIDGETOP HAULWAY P.O. BOX 333 MADISON WV 25130-0000 L00000461	ORCHARD COAL CO., INC. CRAB ORCHARD TIPPLE P.O. BOX 2178 BEAVER WV 25813-0000 L00000790
PANTHER CREEK MINING LLC WET BRANCH PLANT 3228 SUMMIT SQ PL STE 180 LEXINGTON KY 40509-0000 L00000968	PANTHER CREEK MINING, LLC TOMS FORK PLANT/LDOT 3228 SUMMIT SQ PL STE 180 LEXINGTON KY 40509-0000 L00000969	PEERLESS EAGLE COAL CO. NO. 1 PREP PLANT PO BOX 857 SUMMERSVILLE WV 26651-0000 L00000189	PERFORMANCE COAL CO. UBBM LOADOUT P.O. BOX 69 NAOMA WV 25140-0000 L00000682

FY 2016 DIRECTORY OF COAL HANDLING FACILITIES ADDRESSES

PERIAMA HANDLING, LLC
ALLOY DOCK
PO BOX 309
PROSPERITY WV 25909-0000
L00000939

PHOENIX COAL-MAC MINING, INC.
RAGLAND LOADOUT
P. O. BOX 1050
HOLDEN WV 25625-0000
L00000813

PHOENIX COAL-MAC MINING, INC.
NO. 22 PREP. PLANT
P. O. BOX 1050
HOLDEN WV 25625-0000
L00000820

PINE RIDGE COAL CO.
BIG MOUNTAIN P.P.
P O BOX 189
COMFORT WV 24910-0000
L00000709

PINNACLE MINING CO., LLC
PINNACLE PREP PLANT
P.O. BOX 338
PINEVILLE WV 24874-0338
L00000828

POCAHONTAS COAL COMPANY LLC
AFFINITY PREP. PLANT
109 APPALACHIAN DRIVE
BECKLEY WV 25801-0000
L00000916

POCAHONTAS COAL COMPANY, LLC
EAST GULF PREP PLANT
109 APPALACHIAN DRIVE
BECKLEY WV 25801-0000
L00000860

POWER MOUNTAIN COAL CO.
POWER MOUNTAIN PROC.
2691 LITTLE BIRCH ROAD
SUMMERSVILLE WV 26601-0000
L00000719

PRIME PROCESSING, INC.
ECKMAN (DANS BR) LO
P.O. BOX 1112
PRINCETON WV 24740-1112
L00000837

PRIME PROCESSING, INC.
ROADFORK LOADOUT
640 CLOVERDEW DAIRY RD.
PRINCETON WV 24740-1112
L00000838

PRIME PROCESSING, INC.
ECKMAN PLANT
640 CLOVER DEW DAIRY RD
PRINCETON WV 24740-0000
L00000975

RADERS RUN MINING, LLC
NO. 1 PREP. PLANT
HC 40, BOX 900
RUPERT WV 25984-0000
L00000802

RAVEN CREST CONTRACTING, LLC
BOONE NORTH PREP. PL
1295 ASHFORD HILL ROAD
ASHFORD WV 25009-0000
L00000871

RAW COAL MINING CO., INC.
GARY NO. 9 LOADOUT
P.O. BOX 1082
BLUEFIELD VA 24605-1082
L00000626

RAWL SALES & PROCESSING CO.LLC
SPROUSE CR. PP
P.O. BOX 1080
HOLDEN WV 25625-0000
L00000221

REMINGTON, LLC
REMINGTON PREP PLANT
63 CORPORATE CENTRE DR.
SCOTT DEPOT WV 25560-0000
L00000952

RIVER POINT, LLC
RIVER POINT DOCK
P.O. BOX E
MARMET WV 25365-0000
L00000863

ROARING CREEK COAL CO., LLC
PREP. PLANT/LOADOUT
1023 LANHAM CEMETERY RD.
TALLMANSVILLE WV 26237-0000
L00000923

ROCKSPRING DEVELOPMENT, INC.
CAMP CREEK PLANT
PO BOX 1080
HOLDEN WV 25625-0000
L00000663

ROCKWELL MINING LLC
ROCK LICK PREP PLANT
3228 SUMMIT SQ PL STE 180
LEXINGTON KY 40509-0000
L00000962

ROCKWELL MINING LLC
HARRIS PREP PLANT
3228 SUMMIT SQUARE PLACE
LEXINGTON KY 40509-0000
L00000963

ROCKWELL MINING LLC
WELLS PREP PLANT
3228 SUMMIT SQ PL STE 180
LEXINGTON KY 40509-0000
L00000964

SEMINOLE WV MINING COMPLEX,LLC
MAPLE PREPARATION
1345 ELKRIDGE ROAD
ELKRIDGE WV 25161-0000
L00000977

SIMMONS FORK MINING, INC.
PAX LOAD OUT
PAX
SCARBRO WV 25904-0000
L00000915

FY 2016 DIRECTORY OF COAL HANDLING FACILITIES ADDRESSES

SNAP CREEK MINING, INC. SNAP CREEK LOADOUT P. O. BOX 1210 GILBERT WV 25621-0000 L00000799	SOUTH FORK COAL COMPANY, LLC CLEARCO PREP & LDOUT 304 SOUTH HEBER STREET BECKLEY WV 25801-0000 L00000938	SOUTHEASTERN LAND, LLC. MILLER CREEK PREP PL PO BOX 190 LOVELY KY 41231-0000 L00000980	SPARTAN MINING CO/dba/MAMMOTH PLANT&RIVER LOADOUT P.O. BOX 150 CANNELTON WV 25036-0000 L00000841
SPARTAN MINING COMPANY, LLC PINEVILLE PROCESSING P.O. BOX 530 PINEVILLE WV 24874-0530 L00000932	STAR SERVICES, LLC SWITCHBACK LOADOUT P.O. BOX 866 PRINCETON WV 24740-0866 L00000944	STARVAGGI INDUSTRIES, INC. HALF MOON PREP PLANT 401 PENNSYLVANIA AVE. WEIRTON WV 26062-0000 L00000845	STIRRAT COAL CO.,LLC PREP. PLANT P.O. BOX 1120 HOLDEN WV 25625-0000 L00000711
SUPERIOR PROCESSING, INC. SUPERIOR PREP PLANT P.O. BOX 770 BLUEFIELD WV 24701-0000 L00000839	TALON LOADOUT COMPANY, LLC TALON LOADOUT 782 ROBINSON CREEK ROAD MADISON WV 25130-0000 L00000869	TAMS MANAGEMENT INC. COAL MOUNTAIN L/O P.O. BOX 2178 BEAVER WV 25813-2178 L00000961	TERRY EAGLE COAL CO. L.L.C. NO. 1 PREP PLANT PO BOX 180 BICKMORE WV 25019-0000 L00000226
TUNNEL RIDGE, LLC PREP. PLANT 2596 BATTLE RUN ROAD TRIADELPHIA WV 26059-0000 L00000896	VANCE COAL CO. ELDREDGE #2 P.O.BOX 663 MORGANTOWN WV 26507-0663 L00000246	VANTAGE MINING CO. LOADOUT P.O. BOX 299 SIDNEY KY 41564-0000 L00000687	VINDEX ENERGY CORPORATION VINDEX PREP PLANT 265 A GLASS DRIVE MT. LAKE PARK MD 21550-0000 L00000936
VINDEX ENERGY CORPORATION DOBBIN RIDGE PREP 265A GLASS PARK MT. LAKE PARK MD 21550-0000 L00000974	WEST FORK COAL, LLC F7 PREP PLANT P O BOX 5 VAN WV 25206-0000 L00000955	WEST VIRGINIA MINE POWER, INC. MIDLAND TRAIL PLANT P.O. BOX 574 RUPERT WV 25984-0000 L00000878	WEST VIRGINIA MINE POWER, INC. MIDLAND TRAIL LOAD P. O. BOX 574 RUPERT WV 25984-0000 L00000879
WESTWOOD MINING, INC. NO. 6 LOADOUT P.O. BOX 1084 BLUEFIELD VA 24605-1084 L00000849	WOLF RUN MINING COMPANY SENTINEL PREP PLANT 21550 BARBOUR COUNTY HWY PHILIPPI WV 26416-0000 L00000866	WOLF RUN MINING COMPANY SAWMILL RUN P/P 245 ENOXY BLVD. TALLMANVILLE WV 26237-0000 L00000867	WOLF RUN MINING COMPANY BAYBECK PREP PLANT P. O. BOX 49 ECCLES WV 25836-0000 L00000868

FY 2016 DIRECTORY OF COAL HANDLING FACILITIES ADDRESSES

WOLF RUN MINING COMPANY
BECKLEY POCAHONTAS
P. O. BOX 49
ECCLES WV 25836-0000
L00000890

WV COAL RECLAMATION CO., LLC
BTM CRK REPROCESSING
60 W. ERIE ST. UNIT 801
CHICAGO IL 60654-0000
L00000954

WWMV, LLC
VENTURA PREP PLANT
315 70TH STREET, SE
CHARLESTON WV 25304-0000
L00000999

XMV, INC.
NO. 31 LOADOUT
640 CLOVER DEW DAIRY RD
PRINCETON WV 24740-0000
L00000808

XMV, INC.
NO. 8 LOADOUT
P.O. BOX 1335
BLUEFIELD WV 24701-1335
L00000811

XMV, INC.
BLACK WOLF WASHER/LO
P.O. BOX 1335
BLUEFIELD WV 24701-1335
L00000812

FY 2016 WEST VIRGINIA DIRECTORY OF QUARRY OPERATIONS

COUNTY	COMPANY	MINE	GENERAL LOCATION	MATERIAL	EMP	DAYS	HOURS	PRODUCTION	INJ	FAT
BARBOUR	MARTIN MARIETTA MATERIALS, INC	PHILIPPI LIMESTONE	HIGHWAY 38 EAST OF PHILIPPI	LIMESTONE	3	153	3,553	16,964		
BERKELEY	CAPITOL CEMENT CORP.	MARTINSBURG PLANT	SOUTH OF MARTINSBURG	LIMESTONE	15	332	27,555	2,259,976		
BERKELEY	CONTINENTAL BRICK COMPANY	MARTINSBURG PLANT	3 MI. WEST OF I-81 ON SR 9	CLAY, SHALE	2	161	1,802	46,894		
BERKELEY	INWOOD QUARRY, INC.	INWOOD	INWOOD	LIMESTONE	12	233	2,073	391,010		
BERKELEY	NORTH MOUNTAIN SHALE LLC	CARR QUARRY	NEAR GERRARDSTOWN, WV	CLAY, SHALE	2	132	764	8,469		
GRANT	FAIRFAX MATERIALS, INC.	CABINS QUARRY	RT.55 CABINS, WV	LIMESTONE						
GRANT	FAIRFAX MATERIALS, INC.	OURS QUARRY	1996 MORGENTOWN ROAD	LIMESTONE	8	147	17,975	278,326		
GRANT	FAIRFAX MATERIALS, INC.	SCHERR QUARRY	686 OLD SCHERR ROAD	SHALE & SANDSTON	18	181	38,692	504,992		
GRANT	PETERSBURG BLOCKS, INC.	QUARRY	CABINS -- NEW CREEK MOUNTAIN	SAND	2	48	814	3,296		
GREENBRIER	BOXLEY AGGREGATES OF WV, L.L.C	LEWISBURG PLANT	ALTA	LIMESTONE	25	288	64,484	575,332	1	
HARRISON	BINGAMON CORP.	BLUE GRASS	NEAREST POST OFFICE WYATT	LIMESTONE						
JEFFERSON	MILLVILLE QUARRY, INC.	MILLVILLE QUARRY	MILLVILLE	LIMESTONE	37	248	62,646	2,782,083		
LOGAN	JAUNT, INC.	CHAPMANVILLE QUARRY	SAWMILL ROAD AT CHAPMANVILLE	SANDSTONE	3	174	3,078	26,407		
LOGAN	PATTERSON EXCAVATING CO.	PATTERSON QUARRY	RT 44/5 PINE CREEK OMAR	SANDSTONE	5	43	1,032	86,000		
MCDOWELL	MT. VIEW RESOURCES, INC.	QUARRY NO. 1	1.5 MILES SOUTH OF THORPE	SANDSTONE						
MARION	SUNSHINE RECLAMATION, INC.	HOGLICK QUARRY	340 HOGLICK HOLLOW RD, FAIRMONT WV 2	GRAVEL	2	256	4,096	2,103		
MERCER	POUNDING MILL QUARRY	MERCER CRUSHED STONE	111 BLAKE HOLLOW RD. INGLESIDE	LIMESTONE	31	240	64,995	1,043,655	3	
MINERAL	FAIRFAX MATERIALS, INC.	SHORT GAP QUARRY	WAXLER RD. OFF 956 SHORT GAP, WV	LIMESTONE	10	190	22,656	335,627		
MONONGALIA	BUCKEYE STONE CORP.	BUCKEYE STONE CO.	RT 857	LIMESTONE	10	252	22,114	424,970	1	
MONONGALIA	DECKER'S CREEK LIMESTONE CO.	DECKERS CREEK MINE	RT 7 EAST	LIMESTONE	40	252	89,354	1,454,025		
MONONGALIA	GREER LIMESTONE CO.	GREER LIMESTONE MINE	RT. 7 EAST	LIMESTONE	79	252	186,801	2,372,553	1	
MONONGALIA	LAUREL AGGREGATES, INC.	CROOKED RUN	MAIDSVILLE - NEAR FORT MARTIN	LIMESTONE						
MONONGALIA	LP MINERAL, LLC	HUMPHREY QUARRY # 1	RT. 100, MAIDSVILLE, WV	LIMESTONE	16	313	37,762			
MORGAN	U. S. SILICA CO.	BERKELEY PLANT	2496 HANCOCK ROAD, BERKELEY SPRINGS	SANDSTONE	11	307	20,869	342,263		
PENDLETON	GREER INDUSTRIES INC.	GREER LIME COMPANY	NEAR SENECA ROCKS -- RIVERTON	LIMESTONE	55	254	111,760	1,017,697	1	
POCAHONTAS	BOXLEY AGGREGATES OF WV LLC	MILL POINT	RTS. 219 AND 39	LIMESTONE	7	236	17,432	230,627		
PRESTON	CRANESVILLE STONE, INC.	QUARRY	CRANESVILLE	SAND & LIMESTONE	11	236	22,669	161,218		
PRESTON	GREER INDUSTRIES, INC.	CHEAT RIVER	ROWLESBURG, WV	LIMESTONE	15	252	31,824	560,251	2	
RALEIGH	BOXLEY AGGREGATES OF WV, L.L.C	BECKLEY PLANT	1700 SAND BRANCH ROAD, MT. HOPE, WV	SANDSTONE	15	251	33,536	338,369		
RALEIGH	NORTH STAR ONE, LLC	TOMMY CREEK QUARRY	NEAR RHODELL, WEST VIRGINIA	SANDSTONE						
RALEIGH	POCAHONTAS COAL COMPANY, LLC	TOMMY CREEK QUARRY	NEAR RHODELL, WEST VIRGINIA	SANDSTONE						
RANDOLPH	J. F. ALLEN CO.	AGGREGATES QUARRY	US ROUTE 33 ELKINS, WV 26241	LIMESTONE	36	174	69,918	641,485		
RANDOLPH	J. F. ALLEN CO.	MASHEY GAP QUARRY	KELLEY MOUNTAIN ROAD ELKINS, WV 2624	LIMESTONE	14	174	24,696	442,878		
RANDOLPH	J. F. ALLEN CO.	POND LICK QUARRY	US ROUTE 33 EST ELKINS, WV 26241 (NEA	LIMESTONE	1		426			
RANDOLPH	MEADOWS STONE & PAVING, INC.	MEADOWS STONE	MONTERVILLE, WV.	LIMESTONE	15	282	29,831	258,900		
RANDOLPH	SOUTHERN WV ASPHALT, INC.	KELLY MOUNTAIN	6.9 MILES EAST OF ELKIS ON OLD RT 33	LIMESTONE	12	234	25,033	523,515		
RITCHIE	MARTIN MARIETTA MATERIALS, INC	BURNING SPRINGS	OLD RT. 50, 15 MILES EAST OF PARKERSBU	LIMESTONE	27	253	62,149	589,162		
TUCKER	FAIRFAX MATERIALS, INC.	THOMAS QUARRY	RT. 219, THOMAS WV	SANDSTONE	9	119	18,914	188,299		
UPSHUR	NESCO, INC	LANE RIDGE QUARRY	SAGO BILL GROSE RD.	LIMESTONE	3	233	4,466	15,286		
WYOMING	B & L EXCAVATING CO., INC.	BOLT MOUNTAIN QUARRY	ROUTE 99 - 2.7 MILES NORTHWEST OF BOL	SANDSTONE						

FY 2016 DIRECTORY OF QUARRY ADDRESSES

MARTIN MARIETTA MATERIALS, INC
PHILIPPI LIMESTONE
300 STAR AVE. SUITE 312
PARKERSBURG WV 26101-0000
q00201489c

NORTH MOUNTAIN SHALE LLC
CARR QUARRY
154 CHARLES TOWN RD.
MARTINSBURG WV 25405-0000
Q00200408

PETERSBURG BLOCKS, INC.
QUARRY
P.O. BOX 756
PETERSBURG WV 26847-0000
Q00006181

JAUNT, INC.
CHAPMANVILLE QUARRY
P.O. BOX 626
CHAPMANVILLE WV 25508-0000
Q00502590

POUNDING MILL QUARRY
MERCER CRUSHED STONE
171 ST. CLAIR'S CROSSING
BLUEFIELD VA 24605-0000
Q00401296

GREER LIMESTONE CO.
GREER LIMESTONE MINE
P. O. BOX 1900
MORGANTOWN WV 26507-1900
Q00004674

GREER INDUSTRIES INC.
GREER LIME COMPANY
1088 GERM VALE LIMEST RD
RIVERTON WV 26814-8573
Q00203686A

CAPITOL CEMENT CORP.
MARTINSBURG PLANT
1826 SOUTH QUEEN ST
MARTINSBURG WV 25401-9596
Q00000583A

FAIRFAX MATERIALS, INC.
CABINS QUARRY
8490 GARRETT HIGHWAY
OAKLAND MD 21550-0000
Q00009573B

BOXLEY AGGREGATES OF WV, L.L.C
LEWISBURG PLANT
HC 40 BOX 49
LEWISBURG WV 24901-0000
Q00302393

PATTERSON EXCAVATING CO.
PATTERSON QUARRY
P. O. BOX 99
CORA WV 25614-0000
Q00000684

FAIRFAX MATERIALS, INC.
SHORT GAP QUARRY
8490 GARRETT HIGHWAY
OAKLAND MD 21550-0000
Q00000383A

LAUREL AGGREGATES, INC.
CROOKED RUN
308 DENTS RUN RD
MORGANTOWN WV 26501-0000
Q00100996

BOXLEY AGGREGATES OF WV LLC
MILL POINT
P.O. BOX 128
HILLSBORO WV 24946-0000
Q00200987C

CONTINENTAL BRICK COMPANY
MARTINSBURG PLANT
154 CHARLES TOWN ROAD
MARTINSBURG WV 25405-0000
Q00201099

FAIRFAX MATERIALS, INC.
OURS QUARRY
8490 GARRETT HIGHWAY
OAKLAND MD 21550-0000
Q00200399

BINGAMON CORP.
BLUE GRASS
RT. 1, BOX 10
SHINNSTON WV 26431-0000
Q00100597

MT. VIEW RESOURCES, INC.
QUARRY NO. 1
HC 32 BOX 588
CARETTA WV 24821-0000
Q00400103

BUCKEYE STONE CORP.
BUCKEYE STONE CO.
P. O. BOX 1900
MORGANTOWN WV 26507-1900
Q00102890

LP MINERAL, LLC
HUMPHREY QUARRY # 1
317 CLEVELAND AVE.
FAIRMONT WV 26554-0000
Q00201108

CRANESVILLE STONE, INC.
QUARRY
P. O. BOX 318
KINGWOOD WV 26537-0000
Q00102492A

INWOOD QUARRY, INC.
INWOOD
P.O. BOX 65
INWOOD WV 25428-0000
Q00008973

FAIRFAX MATERIALS, INC.
SCHERR QUARRY
8490 GARRETT HIGHWAY
OAKLAND MD 21550-0000
Q00101891A

MILLVILLE QUARRY, INC.
MILLVILLE QUARRY
57 BLAIR RD.
HARPERS FERRY WV 25425-0000
Q00200189

SUNSHINE RECLAMATION, INC.
HOGLICK QUARRY
413 W. CHURCH AVENUE
MASONTOWN PA 15461-0000
Q00103391B

DECKER'S CREEK LIMESTONE CO.
DECKERS CREEK MINE
P.O. BOX 1900
MORGANTOWN WV 26507-1900
Q00101792

U. S. SILICA CO.
BERKELEY PLANT
P.O. BOX 187
BERKELEY SPRINGS WV 25411-0000
Q00104091

GREER INDUSTRIES, INC.
CHEAT RIVER
P.O. BOX 1900
MORGANTOWN WV 26507-1900
Q00101892A

FY 2016 DIRECTORY OF QUARRY ADDRESSES

BOXLEY AGGREGATES OF WV, L.L.C
 BECKLEY PLANT
 1700 NORTH SANDBRANCH RD
 MT. HOPE WV 25880-0000
 Q00302286B

J. F. ALLEN CO.
 MASHEY GAP QUARRY
 P.O. BOX 1602
 ELKINS WV 26241-0000
 Q00201900

MARTIN MARIETTA MATERIALS, INC
 BURNING SPRINGS
 619 SAND HILL WAY
 PETROLEUM WV 26161-9503
 Q00100599

NORTH STAR ONE, LLC
 TOMMY CREEK QUARRY
 P. O. BOX 189
 RHODELL WV 25915-0000
 Q0300305-A

J. F. ALLEN CO.
 POND LICK QUARRY
 P. O. BOX 1602
 ELKINS WV 26241-0000
 Q00200902

FAIRFAX MATERIALS, INC.
 THOMAS QUARRY
 8490 GARRETT HIGHWAY
 OAKLAND MD 21550-0000
 Q00201186A

POCAHONTAS COAL COMPANY, LLC
 TOMMY CREEK QUARRY
 109 APPALACHIAN DRIVE
 BECKLEY WV 25801-0000
 Q00300305

MEADOWS STONE & PAVING, INC.
 MEADOWS STONE
 P.O BOX 10
 GASSAWAY WV 26624-0000
 Q00203586

NESCO, INC
 LANE RIDGE QUARRY
 709 MIDDLETOWN RD.
 FAIRMONT WV 26554-0000
 Q00200614

J. F. ALLEN CO.
 AGGREGATES QUARRY
 P.O. BOX 1602
 ELKINS WV 26241-0000
 Q00014575

SOUTHERN WV ASPHALT, INC.
 KELLY MOUNTAIN
 KELLY MOUNTAIN ROAD
 BOWDEN WV 26254-0000
 Q00200587A

B & L EXCAVATING CO., INC.
 BOLT MOUNTAIN QUARRY
 P.O. BOX 467
 LYNCO WV 24857-0467
 Q00400593

FY 2016 WEST VIRGINIA DIRECTORY OF INDEPENDENT CONTRACTORS					
COMPANY	PERMIT	EMP	HOURS	FAT	INJ
18 KARAT, INC.	C00004675	7	1,548		
20 MILE TRANSPORT, LLC	C00008906				
3-D CONSTRUCTION	C00006716	3			
4-WAY TRUCKING, INC.	C00000473	1	545		
9THREE SOLUTIONS, INC	C00008762	2	27		
A - Z FRANCIS TRUCKING	C00004862				
A-1 FENCING, INC.	C00005564				
A-POSITIVE ELECTRIC CO., INC.	C00005657				
A. & A. ENERGY, INC.	C00003680				
A. & B. FIRE SERVICES, INC.	C00008690	3	499		
A. & P. TRUCKING	C00007078				
A. & S. SANITATION, INC.	C00008606	2	162		
A. & T. TRUCKING	C00004747	2	45		
A. & W. PAINTING, LLC	C00005899				
A. & Z. FRANCIS TRUCKING, INC.	C00006732	2	46		
A. & Z. REPAIR, INC.	C00005991	1	2,997		
A. B. C. CONTRACTING	C00006793				
A. C. M., INC.	C00003598				
A. H. & T. TRUCKING CO.	C00006481				
A. J. TRUCKING, LLC	C00004143				
A. J. TRUCKING, LLC	C00008501	1			
A. J. VATER & CO., INC.	C00005814	1	24		
A. J.'s AUTO GLASS	C00004526	2	109		
A. L. LEE CORP.	C00002497	2	463		
A. REED EXCAVATING, LLC	C00008909	3	140		
AAA MINE SERVICE, INC.	C00005864	14	15,507		
AAA SEPTIC TANK SERVICE	C00008628	6	3,199		
ABCO SECURITY SYSTEMS, INC.	C00005112	4	338		
ABSHIRE TRUCKING	C00006925				
ACCOUNTING BUSINESS & CONSULT.	C00006696				
ACCULAB, INC.	C00002980	15	10,902		
ACCURATE SURVEYING, INC.	C00005121	2	97		
ACE INTERNATIONAL WELDING	C00004327				
ACE TRUCKING, INC.	C00001280	23	46,671		1
ACER ENVIRONMENTAL, LLC	C00008819				
ACME MACHINE & WELDING CO LLC	C00006602				
ADAMS HEATING & COOLING	C00003459	2	32		
ADDAIR TRUCKING	C00000433	1	593		
ADK2, LLC	C00006644	1	304		
ADMINISTRATIVE SERVICES, INC.	C00008655	2	555		
ADVANCE LOGISTICS, INC.	C00006843				
ADVANCED BUILDERS, INC.	C00005732				
ADVANCED WATER TREATMENT, INC.	C00005545	1	11		
ADVANTAGE CLEANING SERVICES	C00006790	14	21,508		
ADVANTAGE TECHNOLOGY, LLC	C00008750	4	2,355		
AESOP TRUCKING, INC.	C00000365	12	84		
AGAPITO ASSOCIATES, INC.	C00008737				
AIR PLACEMENT CEMENT CO.	C00002066	7	3,525		
AIR REPAIR	C00003191	4	2,387		
AIRGAS MID AMERICA, INC.	C00005634	2	169		

FY 2016 WEST VIRGINIA DIRECTORY OF INDEPENDENT CONTRACTORS					
ALBAN TRACTOR COMPANY, INC	C00000017	Q 1	8		
ALCO FENCE CO. OF CENTRAL WV	C00000766	2	417		
ALEX ENERGY, INC.	C00004720	6	13,545		
ALFRED RICE COMPANY, INC.	C00003400	2	159		
ALI CO.	C00005323	6	13,229		
ALL CRANE & EQUIP RENTAL CORP	C00001710	6	1,530		
ALL STAR CONTRACTING, LLC	C00008635	2	282		
ALL-CON, INC.	C00005941				
ALLEGHANY INVESTMENTS, LLC	C00006597	2	553		
ALLEGHENY BELTING CORP.	C00002022	29	3,725		
ALLEGHENY SURVEYS	C00006317	3	207		
ALLEY TRUCKING, LLC	C00005726	5	7,000		
ALLIANCE CONSULTING, INC.	C00006697	15	11,348		
ALLIED WASTE SVCS OF NA, LLC	C00008818	2	520		
ALLIEDBARTON SECURITY SVCS LLC	C00008810	4	1,018		
ALMEGA COMPANY, INC.	C00000511				
ALPHA CONTRACTING, INC.	C00006537	3	42		
ALPHA ENGINEERING SERV, INC	C00001669	2	89		
AMAX TRUCKING, LLC	C00008781	1	1,455		
AMERICAN ASSOCIATES, LLC	C00008717	4	5,236		
AMERICAN COAL TESTING, INC.	C00007215				
AMERICAN CRUSHERS & SCREENS,LL	C00008342				
AMERICAN ELECTRIC EQUIP., INC.	C00002891	1	109		
AMERICAN FENCE CO., LLC	C00005156				
AMERICAN HYDRAULICS CO.	C00001324	2	480		
AMERICAN MINE RESEARCH, INC.	C00003394	2	58		
AMERICAN STAFFING, INC.	C00006564				
AMERICAN TIRE, INC.	C00004398	2	420		
AMHERST MADISON, INC.	C00006833				
ANALABS, INC.	C00000290	24	2,866		
ANCHOR LONGWALL & REBUILD, INC	C00008738	67	113,128		4
ANDERSON EQUIPMENT CO.	C00000953	4	2,200		
ANDERSON EXCAVATING, LLC	C00005399	42	27,237		
ANDY & ABBY LEASING	C00003679	9	10,103		
ANTHONY GRAHAM	C00008507				
ANTHONY MILLER	C00008860	1	75		
ANTHONY WADE TRUCKING	C00008826	1	22		
APOLLO MACHINE MANUFACTURING	C00004237				
APPALACHIA MINE SERVICES, LLC	C00005538				
APPALACHIAN COAL SERVICES, LLC	C00006656	4	1,337		
APPALACHIAN CONSTRUCTION, INC.	C00002096				
APPALACHIAN ENTERPRSE SECURITY	C00005458				
APPALACHIAN LABORATORIES, INC.	C00000286	2	780		
APPALACHIAN LEASING	C00005906				
APPALACHIAN POWER CO.	C00004488				
APPALACHIAN RAILCAR SERV. INC.	c00004975	6	3,599		
APPALACHIAN SECURITY, INC	C00007716	34	55,410		
APPALACHIAN STATES ANALYTICAL	C00004462	6	847		
APPALACHIAN STREAM RESTORATION	C00007446	3	3,381		
APPALACHIAN TECHNICAL SERV INC	C00005175				
APPALACHIAN TIRE PRODUCTS, INC	C00001263	2			1

FY 2016 WEST VIRGINIA DIRECTORY OF INDEPENDENT CONTRACTORS					
APPALACHIAN TRANSFER, LLC	c00006533	23	11,694		1
APPALACHIAN WELL SURVEYS, INC.	C00008562	4	51		
ARACOMA COAL CO., INC.	C00006665	3	5,250		
ARCADIA CONTROLS, INC.	C00004227				
ARCHAEOLOGICAL CONSULTANTS OF	C00008771	2	40		
ARCHIE L. BASSHAM SR. TRUCKING	C00003045	1	925		
ARLEN M. DACAR MASONRY	C00008572				
ARLUS McCLUNG (MAINTENANCE)	C00006274	1	1,254		
ARON SECURITY, INC.	C00008366	152	237,620		1
ARTICULATED SERVICES, INC.	C00005238	2	577		
ASA CONSTRUCTION, INC.	C00005386	6	1,566		
ASGCO MANUFACTURING, INC.	C00006807	2	730		
ASHLEE TRANSPORTATION INC	C00007971	1	40		
ASTAR ABATEMENT, INC.	C00006718				
ASTECH CORP.	C00002871				
ATHA TRUCKING	C00000037	1	5		
ATLAS SERVICES CORP.	C00000820				
AUSTIN POWDER CO.	C00000374	29	43,636		1
AUSTIN SALES, LLC	c00000556	15	17,439		
AUXIER TRUCKING CO.	C00003004	2	70		
AVALOTIS CORP.	C00008084				
AYERS CONSTRUCTION CO.	C00005536	7	10,630		
B & D TRUCKING	C00006929	1	374		
B. & B. HAULING	C00005735				
B. & B. MINE SAFETY	C00005540				
B. & E. BUILDING INC.	C00007522	3			
B. & J. TRUCKING	C00000216	54	80,923		
B. & L. EXCAVATING CO., INC.	C00001367	4	1,112		
B. & M. REPAIR, INC.	C00002676	2	4		
B. & R. GENERAL CONTRACTNG LLC	C00005753				
B. & S. TRANSPORT, LLC	C00006575	1	1,010		
B. & T. TRUCKING	C00002833				
B. B. & T. TRUCKING, LLC	C00008658	20	5,032		
B. B. R. DRILLING CO., INC.	C00004874				
B. B. U. SERVICES, INC.	C00007578				
B. C. ENERGY	C00008661				
B. J. A. TRUCKING, INC	C00001228				
B. J. J. R. TRANSPORT, INC.	C00004429				
B. K. & K. TRUCKING	C00005908	1	94		
B. R. C. TRUCKING, LLC	C00006649	11	235		
B. T. C. TRUCKING, INC.	C00005368				
B. W. C. TRUCKING CO., INC.	C00005440	89	902		
B.J. HAULING & EXCAV. CO, INC	c00008348				
B.J.R.E.O. INC.	C00008512				
BAC EQUIPMENT CO.	C00008563	1	2,283		
BACKWOODS ENTERPRISES, LLC	C00005960				
BAILEY & WELLS, INC.	C00005106				
BAILEY ENG. & LAND SURVY, INC.	C00008725	2	18		
BAIR, GOODIE & ASSOCIATES, INC	C00005513				
BAKER HUGHES OILFIELD OPER INC	C00008573				
BAKER TRUCK EQUIPMENT CO.	C0000343	8	4		

FY 2016 WEST VIRGINIA DIRECTORY OF INDEPENDENT CONTRACTORS					
BAM ENTERPRISES	C00008330	3	2,090		
BAM TRUCKING, LLC	C00008814	5	5,568		
BARKER'S JUNK CO., INC.	C00003365	2	60		
BARRETT CONSTRUCTION, INC.	C00008747				
BAUMGARDNER ENTERPRISES, INC.	C00006662				
BAYS TRANSPORT, LLC	C00008609	2	203		
BAYS TRUCKING & EXCAVATION INC	C00005597				
BBU SERVICES OF WV, LLC	C00005868	2	34		
BEAR CONSTRUCTION, INC.	C00006710				
BEAR CONTRACTING, LLC	C00005620				
BEAR'S SEPTIC SYS & SERV, LLC	C00008586	1	112		
BEATLE JUICE TRUCKING	C00008858	1	654		
BECKER/WHOLESALE MINE SUP, LLC	C00006751	2	748		
BECKLEY CRANE & CONSTR., INC.	C00005486	5	1,139		
BECKLEY DRILLING & BLASTING	C00004421	18	818		
BEDFORD WELL DRILLNG & PUMP CO	C00005094				
BEITZEL CORP.	C00000136	20	6,790		
BELL FARMS RECLAMATION SERVICE	C00001016	5	6,206		
BELL TRUCKING	C00007235	37	27,077		
BELMONT AGGREGATES, INC.	C00005314	5	1,123		
BELT SOLUTIONS, INC	C00008361	4	1,372		
BELT TECH, INC.	C00007231	14	14,573		
BENCHMARK ENTERPRISES, LLC	C00007275	1	152		
BENCHMARK SURVEYING, INC.	c00003303				
BENT NAIL CONSTRUCTION CO.	C00006626				
BERRY'S TRUCKING CO.	C00000079				
BERYL COAL COMPANY	C00005584				
BEST ONE TIRE	C00005994	1	2		
BETH ANN TRUCKING	C00006798	1	21		
BIG BUCK CONSTRUCTION INC.	C00004109				
BIG BULL CONSTRUCTION, LLC	C00008731				
BIG D. TRUCKING	C00004482				
BIG DIAMOND TRUCKING INC.	C00005376				
BIG FRANK'S ROLL&TOW&SCRAP MTL	C00005877	4	47		
BIG SANDY CONSTRUCTION, INC.	C00006497	2	108		
BIG SANDY TWO-WAY COMM., INC.	C00006581	1	15		
BIG VALLEY SEEDING, INC.	C00005828	4	1,197		
BILCO CONSTRUCTION CO., INC.	C00006484	3	30		
BILL MILLER EQUIP SALES, INC	C00005129	1	72		
BILL WISE EXCAVATING	C00004682				
BILLINGS MECHANICAL, INC.	C00004442				
BILLY R. SPONAUGLE TRUCKING	C00004483	2	658		
BILLY WHITE TRUCKING	C00008582				
BINGAMON CORPORATION	C00005335				
BIO-CHEM TESTING, INC.	C00008086	2	556		
BIOREMEDIAL TECHNOLOGIES, INC.	C00006804				
BISHOP INDUSTRIAL GROUP	C00003535	1	20		
BIT CONSTRUCTION, LLC	C00006826	16	19,524		
BKF EQUIPMENT, INC.	C00008733				
BLACK BEAR RECLAMATION	C00005655				
BLACK GOLD TRANSPORT	C00007239				

FY 2016 WEST VIRGINIA DIRECTORY OF INDEPENDENT CONTRACTORS					
BLACK THUNDER, INC.	C00007064	9	2,738		
BLAIR ELECTRICAL SERVICE CO.	C00006616				
BLUE LINE STRM RESTORATION LLC	C00005751				
BLUE MOUNTAIN ENGINEERING	C00002315				
BLUE RIDGE DIESEL INJECTION	C00006549				
BLUE RIDGE ENVIRONMENTAL, LLC	C00008772	3	24		
BLUE RIDGE INDUSTRIAL, INC.	C00005611				
BMS NATURAL RESOURCES INC	C00006893				
BNB HEATING & COOLING & ELECTR	C00006687	3	451		
BOART LONGYEAR CO.	C00001361				
BOBBY HOLBROOK TRANSPORT	C00006744	1	29		
BOCOOK ENGINEERING, INC.	C00005849	4	778		
BODYGARD, LLC	C00005548	1	31		
BOGGS MUNICIPAL SERVICE, INC.	C00006824	1	14		
BOHICA ENTERPRISES, INC.	C00008597				
BOLEN'S TRUCKING, LLC	C00008593	1			
BOOKER T TRUCKING	C00000010	q 1	431		
BOONE EQUIPMENT CO.	C00004468				
BOWSER-MORNER, INC.	C00004055				
BOYD MINING, LLC	C00008343	2	147		
BRADFORD BROS. ASPHALT & CONST	C00002363	25	49,204		
BRAKE SUPPLY CO., INC.	C00006675	2	2,468		
BRANDEIS MACHINERY CO.	C00002138	2	218		
BREAKAWAY, INC.	C00007593				
BRECHBUHLER SCALES	C00001385	12	1,873		
BREWER'S STEAM CLEANERS	C00001431	2	420		
BROOKVILLE SERVICES, LLC	C00006691	3	343		
BROWNING STEAM CLEANING	C00003894				
BUCHANAN PUMP SERV & SUPPLY CO	C00003194	10	10,925		
BUCK SECURITY, INC.	C00005321				
BUDD'S SCALE, INC.	C00001188	3	57		
BUFFALO CREEK EXPLOSIVES, INC	C00000004	Q 4	228		
BULLDOG EXCAVATING, LLC	C00005444	17	11,891		1
BULLDOG TRUCKING & SERV., LLC	C00006535	2	373		
BUNDY AUGER MINING, INC.	C00003072				
BUNNER & SON'S CONTRACTING	C00001244	6	8,599		
BURNS DRILLING & EXCAVATING	C00003588	2	587		
BUSY BEE SEPTIC SYSTEMS, LTD	C00008333	2	190		
BUTCHER TRUCKING	C00006733	1	125		
BWH SECURITY, LLC	c00008362	7	9,196		
BY GRACE MASONRY CONSTRUCTION	C00006719				
C & J TRUCKING	C00007974	1	40		
C & M GIANT TIRE, LLC	C00005356				
C & R TRUCKING INC	C00007968				
C L-N-C, INC.	C00008698				
C. & C. EXCAVATING SERV., INC.	C00008571				
C. & C. LEASING & EXCAVATING	C00005339	1	418		
C. & C. LINE CO., INC.	C00001672	12	2,386		
C. & J. ENTERPRISES	C00003415	5	2,125		
C. & L. TRUCKING CO.	C00005147	1	797		
C. & L. WELDING, LLC	C00005893	3	257		

FY 2016 WEST VIRGINIA DIRECTORY OF INDEPENDENT CONTRACTORS					
C. & M. WASTE WATER SERV., LLC	C00006854	2	235		
C. & M. WELDING	C00003576	1	1,918		
C. & P. TRUCKING, INC.	C00008857	1	2		
C. & R. SCRAP SERVICES	C00008711				
C. & S. TRUCKING	C00008754	1	60		
C. & T. ENTERPRISES, LLC	C00005851	4	5,522		
C. A. & F. TRANSPORT, INC.	C00003704				
C. B. E. C., INC.	C00004360				
C. B. MINING, INC.	C00008702	7	2,573		
C. B. TRUCKING, INC.	C00005103	1	1		
C. K. TRUCKING	C00004353	1	573		
C. K. TRUCKING, INC.	C00005798	4	5,465		
C. M. C. ENTERPRISE, INC.	C00000763				
C. R. B. TRUCKING, INC.	C00005738				
C. R. RAILROAD CONSTR. CO.	C00004797				
C. T. L. ENGINRNG OF WV, INC.	C00005622	6	2,416		
C. V.'S TRUCKING	C00008522				
C. W. ELECTRIC CO.	C00001901	6	3,974		
C. W. WRIGHT CONSTR. CO., INC.	C00003524				
C.J.'S WELL SERVICE, INC.	C00005713	7	4,763		
CABLOCITY, INC.	C00006592				
CALDWELL TANKS, INC.	C00005125				
CALLI TRUCKING	C00005736	1	178		
CALVIN CONTRACTORS, INC.	C00005148				
CAM MINE SERVICE, LLC	C00006628				
CAMEL TECHNOLOGIES, LLC	C00005975				
CANADIAN RIGHT OF WAY CLEARING	C00007431	3	3,964		
CANEY CREEK CONTRACTING, INC.	C00002152				
CAPITAL DOORS, INC.	C00002709	3	28		
CAPRICORN, INC.	C00006987	1	166		
CARDNO, INC	C00008936	1	2		
CAREY CONCRETE, INC.	C00005950	3	788		
CARL BELT, INC.	C00004917				
CARL LEE TRUCKING, INC	C00000278	13	571		
CARNEGIE STRATEGIC DESIGN ENGR	C00006695				
CARPENTER'S REPAIR, INC.	C00006562	6	3,272		
CARTER MACHINERY CO., INC.	C00001113	46	20,136		
CASCO USA	C00005992				
CAUDILL EQUIPMENT COMPANY	C00005017	1	1,943		
CBC ENGINEERS & ASSOCIATES LTD	C00006937	1	1,259		
CCC GROUP, INC.	C00005199				
CCTV TECHNOLOGY	C00008653	2	41		
CECCO, INC.	C00005478				
CECIL I. WALKER MACHINERY CO.	C00000105	77	24,985		
CEDAR TRUCKING CO.	C00002406	65	47,056		
CENTRAL CONTRACTING, INC.	C00004215				
CENTRAL ENVIRO. SERV., LLC	C00006677				
CENTRAL HAULING CO.	C00003014				
CENTRIFUGAL SERVICES, INC.	C00003372	2	333		
CENTURY GEOPHYSICAL CORP.	C00008649	2	33		
CGM AMERICA, LLC	C00008614	1	115		

FY 2016 WEST VIRGINIA DIRECTORY OF INDEPENDENT CONTRACTORS					
CGM FIELD SERVICES, LLC	C00008630	1	1		
CHAFIN TRUCKING CO.	C00001575	6	4,026		
CHAFINS CLEAR CUTTING, INC.	C00003451	5	11,828		
CHAMPION MINE SUPPLY INC.	C00003735				
CHEMBIO SHELTER, INC.	C00006522	1	204		
CHEMSTREAM, INC.	C00006809	2	51		
CHEROKEE RESOURCES, INC.	C00005819				
CHILDER'S ENTERPRISES, INC.	C00005438	5	61		
CHIP BUZZO TRUCKING	C00005210	2	130		
CHISLER BROTHERS	C00000762	25	7,319		
CHISLER, INC.	C00002381	13	6,112		
CHRIS OUSLEY TRUCKING	C00006478	1	16		
CHRISTY MACHINE, INC.	C00005761				
CHURCH ENTERPRISES, INC.	C00006830	3	80		
CINTAR, INC.	C00005817				
CIRCLE S, LLC	C00006738				
CITY CRANE & EQUIPMENT, INC.	C00003250	2	60		
CIVIL & ENVIRON. CONSULT., INC	C00005667	3	115		
CK COAL CORPORATION	C00008705	3	6,760		
CLARK LABORATORIES, LLC	C00006653	6	8,654		
CLASSIC TRUCKING	C00005937	1	268		
CLAY TRUCKING, INC.	C00005350	92	157,543		
CLEAN HARBORS ENVRO. SERVICES	C00008773	2	216		
CLECO CORP.	c00000607	2	440		
CLEVELAND BROS. EQUIP. CO.	C00005784	12	9,683		
CLIMATECH, INC.	C00005897	1	313		
CLINE & SONS STONE & GRAVEL	C00001912				
CLINE CONSTRUCTION CO.	C00005980				
CLINE FAMILY TRUCKING, LLC	C00007031	2	1,570		
CLINE LUMBER	C00005986				
CNX GAS COMPANY	C00005777	2	85		
CNX WATER ASSETS, LLC	C00008715	4	1,284		
COAL AGE, INC.	C00005504				
COAL CREEK ENERGY LLC	C00007530	11	5,547		1
COAL FILLERS, INC.	C00004609	2	1,061		
COAL POWER COAL, INC.	c00005604	1	2,018		
COAL PREP MAIN & WELDING, INC	C00008356	2	60		
COAL PROFESSIONALS, LLC	C00007304				
COAL RIVER PROCESSING, LLC	C00008777				
COAL TRANSPORT, INC.	C00005337	4	345		
COAL-PAK TRUCKING, INC.	C00000889	2	97		
COALFIELD SERVICES, INC.	C00001125	9	7,430		
COASTAL DRILLING EAST, LLC	C00005845	56	48,237		
COBRA TRANSPORT, INC.	C00005153	4	135		
CODAL TRUCKING, INC.	C00004207				
CODY ENERGY SERVICES, INC.	C00008624	3	77		
COGAR MINE SUPPLY	C00005393	2	127		
COMMERCIAL REFRIGERATION SERV.	C00004733				
COMMONWEALTH EQUIPMENT CORP.	c00006837				
COMPLIANCE MONITORING LABS INC	C00004620	7	10,608		
COMPLIANCE STAFFING AGENCY LLC	C00008627	87	100,968		1

FY 2016 WEST VIRGINIA DIRECTORY OF INDEPENDENT CONTRACTORS					
COMPTON CONTRACTING	C00008805				
CONETEC INC.	C00005663				
CONFLOW, INC.	C00004585	2	1,906		
CONN-WELD INDUSTRIES, INC.	C00005683	6	416		
CONTI TESTING LABORATORIES INC	C00005234	1	1,676		
CONTRACTOR SERVICES INC OF WV	C00006651				
CONVEYING SOLUTIONS, LLC	C00006618	4	1,689		
CONVEYOR CONSULTANTS, LLC	C00008634				
CONVEYOR MANUFCTRNG & SUPPLY	C00005964	1	24		
CONVEYOR SPECIALTIES, INC.	C00007227	3	1,310		
COOK TIRE, INC.	C00001794				
COOK'S EXCAVATING	C00005193				
COOK'S MANUFACTURING CO.	C00001408	21	1,849		
COOK'S SANITATION SERVICE, INC	C00002928	2	1,410		
CORLEY TRUCKING, LLC	C00006517	18	4,206		
CORNERSTONE CONSULT. & DESIGN	C00004244	2	27		
COVE RUN CONTRACTING, LLC	C00008652	4	3,939		
COWIN & COMPANY, INC.	C00000188	2	376		
CRAIGSVILLE CONSTRUCTION, LLC	C00006698				
CRAMBLETT TRUCKING, INC.	C00004780				
CRAMER SECURITY & INVSTGTNS LLC	C00005465	79	125,984		1
CRANE 1 SERVICES, INC.	C00005823	9	1,982		
CRANE MAN, INC.	C00006709	2	349		
CRISTE ENGINEERING SERVICES CO	C00003923	2	311		
CRISWELL TRUCKING, INC.	C00006746	1	138		
CROSIER'S SANITARY SERVICE INC	C00003182	3	568		
CROSS FIRE, INC.	C00000546	11	14,298		
CROSSLAND TRANSPORT, INC.	C00004676	9	1,962		
CROWLEY/CARPER, INC.	C00002957				
CROWN PRODUCTS & SERVICES, INC	C00008345	3	965		
CUCCARO PLUMBING, INC.	C00008570				
CUDD PRESSURE CONTROL	C00008928				
CULTURAL RESOURCE ANALYST, INC	C00005653	4	218		
CUMBERLAND MINE SERVICE, INC.	C00006679				
CUMMINS CROSSPOINT, LLC	C00005804	6	2,131		
CURRY SUPPLY CO.	C00005977	1	3		
CUSTOMER'S GLASS & CARPET CO.	C00005097	2	9		
D & P CONTRACTING, LLC	C00008371				
D & W CONTRACTORS, LLC	C00008729	3	376		
D. & D. TRUCKING	C00003984				
D. & E. ELECTRICAL, INC.	C00001417				
D. & G. MACHINE CO., INC.	C00001871	11	4,283		
D. & K. TRUCKING, LLC	C00008592				
D. & L. WELD, INC.	C00006614	96	16,032		
D. & M. CONSTRUCTION CO.	C00001956	6	4,865		
D. & M. PAINTING CORP.	C00007171				
D. & M. TRUCKING LLC	c0000061	7 2			
D. & P. TRUCKING	C00008793				
D. & T. TRANSPORT, LLC	C00008830	1	292		
D. & W. LAWN CARE	C00004007	5	3,506		
D. & W. TRUCK LINES	C00002455	7	12		

FY 2016 WEST VIRGINIA DIRECTORY OF INDEPENDENT CONTRACTORS					
D. B. MOORE GENERAL CONTRACTNG	C00004457	2	180		
D. DEEL TRUCKING, INC.	C00006801	4	648		
D. G. I. - MENARD, INC.	C00005441				
D. G. TRUCKING & EQUIP. SALES	C00002186				
D. H. GRIFFIN WRECKING CO, INC	C00008560				
D. L. STREIB & ASSOCIATES, INC	C00005389	3			
D. R. PRICE ENGINEERING & LAND	C00004084	4	8,137		
DALE WAGNER (TRUCKING)	C00006742				
DALTON, INC.	C00005209	1	50		
DAN'S MARINE SERVICE, INC.	C00005924	7	3,437		
DANIEL'S ELECTRIC	C00001121	5	4,386		1
DANIELS CO., THE	C00001647				
DANNY STACY TRUCKING	C00002855				
DANNY WEBB CONSTR. CO., INC.	C00008693				
DARELL CLICK TRUCKING	C00000211	1	75		
DARLENE'S HEAVY HAULING	C00000095	1	1,440		
DAVID HILL CONCRETE, INC	C00008822	1	28		
DAVID L. RYDER CONTRACTING INC	C00005616				
DAVID STANLEY CONSULTANTS, LLC	C00004781	70	121,646		
DAVID STRADER TRUCKING	C00005434				
DAVIS ELECTRIC CO., INC.	C00004292	2	289		
DAYBROOK DEVELOPMENT CO.	C00001126	4	672		
DEAN DECKER & SON, INC.	C00005799				
DEAN HALL TRUCKING, INC.	C00006518				
DeBARR TRUCKING CO., INC.	c00005984				
DEBRICH, LLC	C00006726	14	32,094		
DECOTA CONSULTING CO., INC.	C00005244	7	2,872		
DEDICATED TRANSPORT, LLC	C00008637	1	69		
DeLATTRE CORPORATION	C00005702	2	215		
DELAWARE ELEVATOR, INC.	C00008686				
DELMAS CONLEY TRUCKING OF OHIO	C00008565				
DELRIK CORP., INC.	C00005155	33	71,408		
DELTA DEVELOPMENT, LLC	C00007434	1	1,450		
DELTA ELECTRIC, INC.	C00005395	3	553		
DEMTECH, LLC	C00008538				
DESKINS CONTRACTING	C00000419				
DETON, INC.	C00008696				
DETTINBURN TRANSPORT	C00001883	4	376		
DEWAR, INC.	C00001605	5	4,406		1
DIAMOND MINING ASSOCIATES, LLC	C00008048				
DIGGER'S CONSTRUCTION, LLC	C00006768				
DIGGING & RIGGING, INC.	C00005878	5	362		
DIRT CON	C00005442	3	160		
DIRT DESIGNS	c00008677	16	4,240		
DIRTY D. TRUCKING, INC.	C00008942	1	4		
DIVERSIFIED AIR SYSTEMS, INC.	C00006829	4	3,730		
DMW TRUCKING	C00006939	1	178		
DODDRIDGE CONTROLS, INC.	C00001379	1	84		
DOGGONE TRUCKING, INC.	C00001123				
DOM-EX, LLC	C00005760				
DON ELLIOTT TRUCKING, INC.	C00005521				

FY 2016 WEST VIRGINIA DIRECTORY OF INDEPENDENT CONTRACTORS					
DON VANHOOSE TRUCKING	C00004989	3	73		
DOSS ENGINEERING, INC.	C00006825	2	78		
DOSS ENTERPRISES	C00008767				
DOUBLE "E" TECHNOLOGY INC.	C00002919				
DOUBLE S, LLC	C00006995				
DOUGLASS PILE CO., INC.	C00008740				
DRILL MANAGEMENT, INC.	C00006601	4	10,443		
DRIVES & CONTROLS SERV., INC.	C00005359				
DUNCAN BROTHERS DRILLING, INC.	C00000868	3	242		
DURANT EXCAVATING CO.	C00008743				
DUSTER TRUCKING CO.	C00005846	9	21,058		
DYNAMIC TRANSPORT, LLC	C00004702				
DYNO NOBEL, INC.	C00005216	16	15,093		
E. & A. ENTERPRISES, INC.	C00008739	9	2,921		
E. & K. METALS & CRAFT, INC.	C00007611				
E. & L. TRUCKING CO.	C00003934				
E. & S. CONTRACTING, INC.	C00004096				
E. B. X.	C00006536				
E. L. ROBINSON ENGINEERING CO.	C00004885	2	296		
EAGLE CARBON, INC.	c00005042	7	1,120		
EARTHTECH, INC	C00008359				
EAST CUMBERLAND, LLC	C00004150				
EAST EQUIPMENT CO.	C00004414	2			
EASTERN ARROW CORP., INC.	C00005920	2	52		
EASTERN ELECTRIC, LLC	C00005171	1	66		
EASTERN KY EQUIP SALES & SERV	C00008730	3	6,875		1
EASTERN STEEL FIELD SERV., LLC	c00006624	3	24		
EATON CORPORATION	C00008736	2	62		
ECKO, INC.	C00002624	12	1,638		
ECSI, LLC	C00006842	2	28		
EIN SERVICES LLC	C00007483				
EISENHART CRANE SERVICE, LLC	C00005933				
ELBY HARRISON TRUCKING, INC	C00008328	1	107		
ELCO MECHANICAL CONTRACTORS	C00004837	2	12		
ELDRIDGE STEAM CLEANING	C00003642	10	10,305		
ELECTRIC LINE CO.	C00001386	5	366		
ELECTRICAL CONNECTIONS, LLC	C00006721				
ELECTRICAL SYSTEMS, INC.	C00004959				
ELECTRO-MECHANICAL CORP.	C00008505				
ELECTRO-QUIP SERVICE CORP.	C00002123	1	13		
ELECTRONIC LABORATORIES, INC.	C00006647	1	11		
ELECTRONICS COMMUNICATIONS/WV	C00003095				
ELECTROTECH, INC.	C00000068	3	2,347		
ELITE COAL SERVICES, LLC	c00005250	102	190,863		5
ELITE OIL FIELD SERVICES, INC.	C00008670	29	21,548		
ELITE REBUILD, LLC	C00008817	2	84		
ELITE SECURITY, LLC	c00008720	9	11,482		
ELK RUN COAL CO., INC.	C00004297	6	13,089		
ELKAY CONSTRUCTION	C00000555	5	18		
ELKINS METAL RECYCLING, LLC	C00005746	1	26		
ELLIOTT SUPPLY/GLASS/CONTR INC	C00004552	1	320		

FY 2016 WEST VIRGINIA DIRECTORY OF INDEPENDENT CONTRACTORS					
ELM CONSTRUCTION CO.	C00005566				
EMORY ROTHENBUHLER & SONS, INC	C00006650	4	11		
EMPIRE CONSULTING SERVICES LLC	C00004764				
EMS TRANSPORT, LLC	C00005629	2	480		
ENERGY SURVEYS, INC	C00008346	1	58		
ENERSYS, INC.	C00005223	8	1,031		
ENGEL WELDING, INC.	C00006642				
ENGLAND'S EXCAVATING, LLC	C00006783	6	11,372		
ENTERPRISE WASTE OIL CO., INC.	C00006749	1	395		
ENVIRO. BANC & EXCHANGE, LLC	C00008622				
ENVIROMINE, INC.	C00005776	9	2,994		
ENVIRONMENTAL CONSTRUCTION INC	C00005436				
ENVIRONMENTAL EXCAVATING	C00007247				
ENVIRONMENTAL MONITORING, INC.	C00003433	6	2,741		
ENVIROPROBE INTEGRATED SOLUTNS	C00008742				
ENVIROSCIENCE, INC.	C00006803				
ENVIROSERVE, J.V. LTD PRTRNSHP	C00008701	35	1,619		
ENVIROTANK CLEAN, INC.	C00006582				
EQUIPCO	C00006641	1	52		
EQUIPMENT DEPOT OF OH (BONASA)	C00006569	1	145		
ERB ELECTRIC CO.	C00005194	5	2,710		
ERIC'S TRUCKING CO., INC.	C00004674	10	13,042		1
ERVINS AUTO REPAR & TOWING INC	C00005974				
ESCO COVINGTON	C00005127	4	383		
ESLICH WRECKING CO.	c00006660				
ESS/MICON	C00001243	7	5,140		
ESTEY ENTERPRISES & TRKG, LLC	C00005911				
EVERGREEN RECLAMATION	C00000567	9	6,933		
EVERGREEN RECLAMATION SERV INC	C00008373	2	88		
EVERGREEN WIRE ROPE TESTNG LLC	C00006834	2	16		
EXPLOSIVES EXPERTS, INC.	C00006479	2	2,374		
EXTREME ENDEAVORS & CONSULTING	C00008678				
EXTREME PLASTICS PLUS	C00008353	19	4,777		
F. VANHOOSE TRUCKING	C00005938				
F.D.J. TRUCKING	C00008797				
F.J. INDUSTRIAL, LLC	C00000015	Q			
FAB-CON INDUSTRIES, INC.	C00008645				
FAB-TECH CORPORATION, INC	C00006092	8	6,474		
FAIN WELDING COMPANY, INC	C00008375	6	5,581		
FAIRFAX MACHINE & WELDING, INC	C00005725				
FAIRGRIEVE TRUCKING	C00003431	2	128		
FAITH TRUCKING	C00005150	2	112		
FALCO DRILLING CO., INC.	C00004056				
FALCON MACHINERY INC	C00008365				
FANNIN ENTERPRISES, INC.	C00008222				
FARNHAM & PFILE CONST., INC.	C00000127				
FARRIS TRUCKING, INC. (JOHN)	C00001948	1	70		
FEATHER TRUCKING	C00004556	1	11		
FENCE RAIL FARM	C00006323	1	686		
FENNER DUNLOP CONVEYOR SYS.	C00006476	27	3,239		
FERRELL EXCAVATING CO.	C00002295	3	564		

FY 2016 WEST VIRGINIA DIRECTORY OF INDEPENDENT CONTRACTORS					
FERRELL TRANSPORT CO.	C00004668				
FILTER/CLONE SALES CO.	C00002412				
FIRE PROTECTION PRODUCTS, INC	C00008790	8	1,589		
FIRE SAFETY EQUIP. SUPPLY CO.	C00005542	2	171		
FIRE-X SALES & SERVICE CORP.	C00005506	2	230		
FIREBALL CONSTR. & RECLAM, LLC	C00008699				
FIREBALL ENTERPRISES, INC.	C00005688				
FIRST CLASS CLEANING, INC.	C00008706				
FLAMENT MASONRY, INC.	C00008703				
FLANDERS ELECTRIC MOTOR SERV.	C00005057	5	96		
FLETCHER'S REPAIR SERVICE	C00006838	1	1,628		
FLEXIBLE STEEL LACING COMPANY	C00005869	20	1,988		
FLINT CONSTRUCTION, CO., INC.	C00003089				
FLOMIN COAL, INC.	C00006657	15	19,222		
FLSMIDTH SALT LAKE CITY, INC.	C00008654	4	364		
FLUID COMPONENT SERVICES, INC.	C00002247	9	1,060		
FOAMCOAT ROOFING & COATING	C00003149				
FOOTHILLS CONTRACTING, LLC	C00006844				
FORCE DRILLING, LLC	C00005979				
FOREST CONSTRUCTION CO.	C00000994	19	36,202		
FORESTRY & LAND RECLAMATION	C00006682				
FORQUER CONTRACTING	C00000125	43	24,394		
FOXFIRE CONSULTANTS, INC.	C00003669	3	666		
FOXFIRE CORPORATION	C00006507				
FRAME DRILLING CO, INC	C00008758				
FRANCIS ENTERPRISES, INC.	C00007000	1	6		
FRANK GILLILAND TRUCKING CO.	C00006821				
FRANK LOCKHART TRUCKING, INC.	C00004913				
FREELANCE TECHNICAL SERVICES	C00002007				
FREESERVICE TIRE CO., INC.	C00005664	1	95		
FREESTATE BALTIMORE, LLC	C00008939	1	38		
FRICKE MANAGEMENT & CONTR.INC	C00008808	10	2,261		
FRITZ-RUMER-COOKE CO., INC.	C00008710	5	1,301		
FRONTIER MANAGEMENT, LLC	C00005102				
FRONTIER RAILROAD SERV., LLC	C00008357				
FRONTIER-KEMPER CONSTRUCTORS	C00001260	2	1,450		
FRYE SEPTIC	C00005812	1	58		
FUCHS LUBRICANTS	C00005317	12	852		
FURMANITE AMERICA, INC.	C00005795				
G A P POLTN & ENVIR CNTL, INC.	C00002600	14	456		
G-L & SONS TRUCKING, INC.	C00000533				
G. & B. TRUCKING LLC	c00000008	Q 2	1,300		
G. & L. TRUCKING	C00004829	2	176		
G. & S. COAL COMPANY, INC.	C00005962				
G. A. I. CONSULTANTS, INC.	C00002117				
G. C. R. TIRE CENTERS	C00007218	15	8,315		
G. E. C., INC.	C00003131	10	6,258		
G. L. W. CONSTRUCTION, INC.	C00005701	5			
G. M. S. MINE REPAIR & MAINTEN	c00001932	143	212,613		5
G. RAYMOND SMITH	C00008679	1	12		
G. W. PEOPLES CONTRACTING CO.	C00005674				

FY 2016 WEST VIRGINIA DIRECTORY OF INDEPENDENT CONTRACTORS					
G.A. COVEY ENGINEERING, PLLC	C00008639	1	13		
GAI-TRONICS CORP.	C00005952	1	192		
GALLAGHER COAL RESEARCH CENT.	C00003865	1	203		
GAMMA-METRICS	C00003639	3	1,341		
GANNETT FLEMING PROJECT	C00008603				
GAPPA VALLEY PLUMBING, LLC	C00008752				
GARAGE DOOR OPERATORS, INC.	C00004152				
GARDNER PAINT SERVICES, INC.	C00002570				
GARRETSON'S MACHINE & FABRICTN	c00005013	2	1,410		
GAS FIELD SERVICES	C00006596				
GASCO DRILLING. INC.	C00007789	6	491		
GE FAIRCHILD, LLC	C00008657	13	1,049		
GEARHART McKEE, INC.	C00004649	4	262		
GENERAL ELECTRIC INTERNATIONAL	C00004569	2	120		
GENERAL INDUSTRIES	C00003151				
GENERATION TRUCKING, INC.	C00008669	1			
GENESIS RAIL SERVICES, INC	C00008636				
GEO. V. HAMILTON, INC.	C00008633				
GEO/ENVIRONMENTAL ASSOC., INC.	C00004378	4	2,072		
GeoCHEMICAL TESTING	C00003595				
GeoMECHANICS, INC.	C00006781	2	152		
GEOSCAN SEISMIC SERVICES, INC.	C00006526	3	186		
GERALD FIELDS TRUCKING CO. INC	C00003548				
GIANT RUBBER WATER TANKS, INC.	C00008757				
GIBSONS' RECLAMATION	C0000426	4	1	200	
GIL'S CONTRACTING	C00001456	5	4,505		
GILLCO, INC.	C00006714				
GILLMANN SERVICES, INC	C00006671	11	25,767		
GL SERVICES	C00008623	5	2,140		
GLEN ROARK CONSTRUCTION CO.	C00001462				
GLOBAL ENERGY RESOURCES, LLC	C00008723				
GLOBAL MINE SERVICE	C00004350				
GLOBAL SHAFT DRILLING SERV LLC	C00008594				
GLOTFELTY ENTERPRISES, INC.	C00004192				
GOFF TRUCKING CO.	C00001021				
GOLCONDA, INC.	C00006693	1	2		
GOLDEN EAGLE TECHNICAL SERV.	C00003993	1	119		
GOOD TIRE SERVICE, INC.	C00006672	1	697		
GOODHART SONS, INC.	C00008531	7	798		
GOULD'S ELECT. MOTOR REPAIR	C00003501				
GRAY-EERING, LTD.	C00006753	1	10		
GREAT PLAINS OILFIELD RENTAL	C00008932				
GREEN ACRES CONTRACTING CO INC	C00001416				
GREEN MEADOW OF WV, INC.	C00005982				
GREEN MOUNTAIN HYDROSEEDING	C00004173	3	840		
GREEN RIDGE RECLAMATION, LLC	C00008687	24	11,866		
GREEN VALLEY COAL CO.	C00006609	9	17,920		1
GREENLEAF SERV. OF BECKLEY LLC	C00005946	39	22,217		1
GREENWAY SERVICES, INC.	C00006631				
GREER'S SUPPLY COMPANY	C00007603				
GREG WILLIS TRUCKING, INC.	C00005810	1	35		

FY 2016 WEST VIRGINIA DIRECTORY OF INDEPENDENT CONTRACTORS					
GRIFFITH CONSTRUCTION CO.	C00000035	3	482		
GROUND ENGINEERING CONTRACTORS	C00008676				
GROUND TECHNOLOGY, INC.	C00006849				
GUARDCO SECURITY, LLC	C0000585	8 26	3,455		
GULL CORPORATION	C00005825				
GUY M. TURNER, INC.	C00008598				
GUYAN HEAVY EQUIPMENT, INC.	C00004961	9	19,267		
GUYAN SERVICE CO.	C00000554	5	4,653		
H-T-L PERMA USA L.P.	C00007524	5	487		
H. & E. TRUCKING, INC.	C00004888	11	7,889		
H. & H. WELDING	C00002009	6	5,206		
H. & L. EQUIPMENT	C00004434				
H. & S. CONTROLS & INSTR., LLC	C00008520				
H. & W. CONSTRUCTION CO., INC	C00000007	Q 3	110		
H. B. MELLOTT ESTATE, INC.	C00005229	4	912		
H. E. NEUMANN CO.	C00008697				
H. G. CARTE ELECTRIC, INC.	C00005053				
H. JOHNSON TRUCKING, INC.	C00001314	1	29		
H. L. C. TRUCKING CO.	C00003740	2	542		
H. P. EXCAVATING, INC.	C00004270	8			
H. W. M. TRUCK LINES, INC.	C00005255	17			
HACKER'S CRK ENTERPRISES, INC.	C00000004				
HAINER'S AUTO GLASS	C00008918				
HALSTEAD JANITORIAL SERV. INC.	C00006506	4	3,968		
HAMILTON FENCE	C00004291	5	286		
HAMM EQUIPMENT, INC.	C00008671				
HAMON CORE DRILLING, INC.	C00004246	5	8,508		
HAMRICK TRANSPORT	C00005856	1	46		
HANEY BROS. TRUCKING, CO, INC.	C00000024	3	970		
HANNAH & ASSOCIATES, INC.	C00005533				
HANOVER RESOURCES, LLC	C00005284				
HARCO TRUCKING CO., INC.	C00005573				
HARD TIMES TRUCKING, INC.	C00008707	6	6,656		
HARLESS, INC.	C00008721				
HARMAC, INC.	C00000146	7	4,985		
HARRISON WESTERN CONST. CORP.	C00006685				
HARSH SERVICES, INC.	C00006645				
HARTMAN & HARTMAN, INC.	C00001269				
HARTMAN TRUCKING, LLC	C00004691	3	120		
HARTZLER TRUCKING, LLC	C00008528	4	604		
HARVEY MINE & SAFETY TRNG, LLC	C00008518	1	324		
HARVEY TRUCKING, INC.	C00001114	10	7,112		
HATCH MOTT MacDONALD	C00005358				
HAWKEYE CONTRACTING CO., LLC	C00005343	51	118,576		
HAWKEYE TRUCKING, INC.	C00005452	6	143		
HAYMOND WELDING & REPAIR, LLC	C00008763	1	733		
HEARTLAND GROUP HOLDINGS, LLC	C00008656	1	13		
HEAVY TRUCK TRANSPORT, LLC	C00008554				
HEETER CONSTRUCTION, INC.	C00007119				
HEINTZMANN CORP. & HEITECH	C00005779	5	11,659		1
HENSLEY CONTRACTING, LLC	C00006728				

FY 2016 WEST VIRGINIA DIRECTORY OF INDEPENDENT CONTRACTORS					
HENSLEY TRUCKING CO	C00007975				
HENSON BROTHERS, INC.	C00003013	2	16		
HERITAGE - CRYSTAL CLEAN, LLC	C00005764	2	57		
HERITAGE EQUIPMENT, INC.	C00005141	2	123		
HERITAGE INTERNATIONAL TRUCKS	C00008935				
HERITAGE TECHNICAL ASSOC, INC.	C00004176	4	1,773		
HERRINGTON TRUCKING	C00000081	1	2,381		
HERTZ EQUIPMENT RENTAL CORP.	C00005818	7	9		
HI-LINE CO., INC.	C00002182				
HICKMAN ELECTRICAL CORP.	c00003914	4	858		
HICKS ELECTRIC CO., INC	C00008820	3	394		
HICKS STEAM CLEANING	C00006670	5	4,619		
HIGGINS HAULING CO., INC.	C00006724				
HIGH LINE SERVICES, LLC	C00005881	2	105		
HIGH POINT TRADING, LLC	C00005711	3	2		
HIGH VOLTAGE, INC.	C00005252	7	3,448		
HIGHLAND COMMUNICATIONS, INC.	C00006570				
HIGHWALL MINER MOVERS, LLC	C00008514				
HIGHWAY EQUIPMENT CO.	C00000870				
HILLS FUEL TRUCKING, INC.	C00006770				
HILLS TRUCKING CO.	C00001297	8	480		
HILLSBOROUGH CONVEYOR SERVICE	C00008588	3	1,076		
HILLSIDE TRUCKING, INC.	C00002912		3,798		
HILLTOP ENERGY, INC.	C00005503				
HINERMAN EXCAVATING CO.	C00001736	5	674		
HINKLE TRUCKING CO.	C00001863	11	227		
HOFFMANN, INC.	C00007277				
HOLBERT TRUCKING	C00003170	11	12		
HOLMES ENTERPRISES, INC	C00008352	1			
HOLY SMOKE COAL, LLC	C00008368	2	224		
HOPKINS, INC.	C00002970	1	15		
HORN & ASSOCIATES, INC.	C00004418	4	653		
HOSCH CO.	C00001266	4	760		
HOTSY EQUIPMENT CO.	C00001756	1	45		
HOWARD CONCRETE PUMPING CO,INC	C00008785				
HOWARD L. BOWERS CONTRACT. CO.	C00001237				
HRANEC CORPORATION	C00005568				
HUDSON GIANT TIRES INC.	C00006703				
HUFFMAN LOGGING, INC.	C00005643				
HUFFMAN TRUCKING	C00000957	25	49,905		
HUGHES CONSTRUCTION	C00008550	4	4,984		
HUGHES SUPPLY HD SUPPLY WTRWKS	C00002645	2	970		
HULCHER SERVICES, INC.	C00006799				
HUNHAR EXCAVATING, LLC	C0000552	6			
HUNT & COMPANY INC.	C00008646	1	26		
HURBERRIES MINE & AUTO SUPPLY	C00001939	2	194		
HURLEY CONSTRUCTION	c00003521				
HUTCHINSON BORTON, LC	C00006541				
HYRE'S WELL & PUMP SERVICE LLC	C00005588	2	156		
I. P. I., INC.	C00004467	10	200		
I. V. S. HYDRO, INC.	C00007121	5	6,025		

FY 2016 WEST VIRGINIA DIRECTORY OF INDEPENDENT CONTRACTORS					
ICF BUILDING PRODUCTS LTD, LLC	C00006486				
IDDINGS TRUCKING, INC.	C00005635	14	673		
IMPAQ INDUSTRIAL SERVICE, INC.	C00006534				
INDEPENDENCE COAL CO.	C00004706	7	13,787		
INDUSTRIAL CONTRACTING	C00000030				
INDUSTRIAL ELEVATOR CO., INC.	C00000954	29	3,483		
INDUSTRIAL RESOURCES, INC.	C00006772				
INDUSTRIAL SILOSOURCE, INC.	C00004431	7	1,583		
INDUSTRIAL SUPPLY SOLUTINS INC	C00006643				
INNOVATIVE WIRELESS TECH., INC	C00008755	5	3,710		
INSTANT GROWTH HYDROSEEDNG LLC	C00005959	10	3,504		
INTERNATIONAL CONVEYOR &	C00008929				
INTERSTATE CHEM. CO., INC.	C00000665	3	62		
INTERSTATE ENTERPRISES, INC.	C00006528				
IRON CITY INDUSTRIAL CLEANING	C00006708	4	480		
IRON COAT PAINTING & MAINT INC	C00006638	3	1,224		
IRVIN CONSTRUCTION SERV., INC.	C00005083	15	399		
J. & A. TRUCKING, LLC	C00005575	2	683		
J. & D. EXPLOSIVES, INC.	C00003304				
J. & E. TRUCKING, INC.	C00006223	6	4,413		
J. & G. SEEDING, INC.	C00001381	2	623		
J. & H. CONTRACTING, INC.	C00005608				
J. & H. TRUCKING CO.	C00000711	6	15		
J. & I. TRUCKING, INC.	C00008379				
J. & J. DRYWALL INC	C00005719				
J. & J. ELECTRICAL SERV., LLC	C00007225	5	1,440		
J. & J. ENTERPRISE OF WV, INC.	C00008761	1	1,124		
J. & K. ERECTION CO., INC.	C00001673				
J. & L. CLEARING, INC.	C00003504				
J. & L. PROFESSIONAL SALES INC	C00008370	2	906		
J. & M. TRUCKING	C00006794	2	105		
J. & M. TRUCKING INC.	C00006353	21	1,371		
J. & M. TRUCKING, INC.	C00006566				
J. & R. PORTABLE TOILETS, INC.	C00006542	1	386		
J. & R. REPAIRS, INC.	C00004288	10	672		
J. & S. DRILLING, INC.	C00002674				
J. & T. COAL COMPANY	C00006360				
J. & T. CONTRACTING, INC.	C00006046				
J. & W. EXCAVATING, INC.	C00005969				
J. & W. TRANSFER, LLC	C00008815	4	2,048		
J. A. R. TRUCKING COMPANY	C00007591				
J. C. ELECTRIC CO., INC.	C00001653	2			
J. F. & M. CO.	C00004946	4	1,591		
J. H. FLETCHER & CO.	C00008673	13	1,568		
J. L. KNIGHT, JR.	C00002639	1	795		
J. L. MACHINE & TOOL, INC.	C00001824	4	382		
J. L. PRETZEL CONTRACTING, LLC	C00006767				
J. P. TECHNICAL SVCS. INC.	C00006056	19	20,258		
J. R. H. TRUCKING, LTD.	C00000798	5	9,076		
J. REAM ENGINEERING CONSULTANT	C00008816	1	15		
J. S. T., INC.	C00006099				

FY 2016 WEST VIRGINIA DIRECTORY OF INDEPENDENT CONTRACTORS					
J. TAYLOR CONTRACTING, INC.	C00005996	1	2,753		
J. TENNANT TRUCKING, INC.	C00001189				
J.G. CONTRACTING CO., INC.	C00008746	5	668		
JABO SUPPLY CORP.	C00003256	1	80		
JACK A. HAMILTON & ASSOC., INC	C00006589	2	215		
JACK DECKER, CONTRACTOR	C00001851				
JAG COAL SERVICES, LLC	C00006823	3	426		
JAG LANDSCAPING	C00008794	5	2,506		
JAMES G. SLUSHER	C00006590				
JAMES PAUGH TRUCKING	C00004154				
JAMES RIVER EQUIPMENT VA, LLC	C00006784				
JAMES RUNYON JR. TRUCKING CO.	C00002748	1	115		
JANE LEE ENTERPRISES, INC.	C00003541	8	16,000		
JAR-BET LEASING, INC.	C00006005	23	13,487		
JAUNT, INC.	C00001897				
JAVINS CORPORATION	C00006473				
JAYDEN ENTERPRISES, LLC	C00007752	6	6,712		
JBLCO., INC.	C00006789				
JD'S TRUCKING & EXCAVATING INC	C00006367	1	1,623		
JEFF MINING CO.	C00001873				
JEFF TRUCK & EQUIPMENT REPAIR	C00008859	1	4		
JEFFERDS CORP.	C00002712	3	313		
JENNA'S CRANE SERVICE, INC.	C00006234	2	499		
JENNCHEM	C00006673	107	124,482		6
JENNIFER TRUCKING CO.	C00002834	1	116		
JENNINGS EXCAVATING, INC.	C00004928	12	1,230		
JENSEN DRILLING CO.	C00008753				
JERMCO TRUCKING	C00006890				
JERRCO, INC.	C00005978				
JERRY'S SALVAGE, LLC	C00005243	1			
JESSICA TRUCKING	C00007621	1	880		
JIM BURDETTE CONTRACTING INC.	C00005607				
JIM CONSTRUCTION, INC.	C00006499				
JOE HATFIELD TRANSPORT, INC.	C00006445				
JOE HUNT & ASSOCIATES, INC.	C00008662	1	379		
JOEY HUNLEY TRUCKING, INC.	C00006593				
JOEYS CONTRACTING INC	C00007969				
JOHN G. RISNER (TRKG)	C00006769	1	40		
JOHNNIE L. BOSTON	C00008682	2	49		
JOHNSON BOILER WORKS, INC.	C00001224	5	645		
JOHNSON INDUSTRIES, INC.	C00006459				
JOHNSON RAILWAY SERVICE	C00000233	2	25		
JONES TRUCKING, INC.	C00000072	14	13		
JOY GLOBAL UG MINING, LLC	C00008349	98	5,542		
JUSTICE BRUCE	c00006468	1			
JUSTICE HIGHWALL MINING, INC.	C00008611	5	8,178		
JUSTICE LAND SURVEYING & ENGIN	C00002146				
K & R SERVICES, INC	C00006860				
K&K PROFESSIONAL KLEANING, INC	C00008331	13	22,117		
K&K STEAM CLEANING & CONTRACT.	C00005871	3	4,952		
K-MOTION TRANSPORT, LLC	C00008224	2	2,860		

FY 2016 WEST VIRGINIA DIRECTORY OF INDEPENDENT CONTRACTORS					
K. & H. TRUCKING	C00008799	3	19		
K. & K. REPAIR & CONSTRUCTION	C00004689				
K. & L. ENTERPRISES	C00006413				
K. & L. LEASING, INC.	C00006347	1	39		
K. C. TRANSPORT, INC.	C00006354				
K. DOLAN CORPORATION	C00007257	22	16,896		
K. W. REESE, INC.	C00003587				
K.P. TRUCKING LLC	C00008056				
K/M SPCLTY SYS dba LUBRCTN SYS	C00003678	2	251		
KALE TRUCKING, INC.	C00001950				
KALKREUTH ROOFING/SHEET METAL	C00003061				
KANAWHA CRANE & CONSTR., INC.	C00003497				
KANAWHA RIVER TERMINALS	C00006261				
KANAWHA SCALES & SYSTEMS, INC.	C00000903	72	3,578		
KANAWHA STONE CO., INC.	C00001732	8	4,877		
KANAWHA TRUCKING, INC.	C00006335	11	19,311		
KANAWHA VALLEY CONSTRUCTION	c00004145				
KANAWHA VALLEY MAINTENANCE,LLC	C00007910				
KC & T ENTERPRISES, LLC	C00008902	3	1,990		
KC TRANSPORT, INC	C00008340	20	36,387		
KEENAN CONST. & EQUIP REPAIR	C00008341	1	50		
KELCHNER, INC	C00008787				
KELLI CORP.	C00007763				
KELLY SURVEYING	C00006448	3	542		
KELTON HOWARD TRUCKING	C00007964				
KEMPER EQUIPMENT, INC.	C00007780	1	3		
KEN & COY ROCK, INC.	C00006241	47	44,315		2
KEN'S TOWING AND SERVICE, LLC	C00008619	7	634		
KENNETH COMBS REPAIR	C00001937	1	88		
KENNY A. BURGESS CONSTR., LLC	C00004058	3	303		
KENTUCKY COAL TRANSPORT, LLC	C00008327	25	6,785		
KENTUCKY OIL & REFINERY	C00004965	3	210		
KENZIE TRUCKING	C00006750	1	45		
KESCO, INC.	C00008230	4	1,549		
KESSLER TRUCKING, INC.	C00006084				
KETCHEM CONSTRUCTION CO.	C00006462	2	1,328		
KEVIN STRADER TRUCKING	C00002594				
KEY ENERGY SERVICES, LLC	C00007913				
KEY POINT MINING LLC	C00006299				
KEY TELEPHONE & SECURITY	C00005857	2	121		
KEYROCK ENERGY INC.	C00003518	28	53,326		
KIAH CREEK TRANSPORT, LLC	C00005947				
KING'S AUTO GLASS	C00004836	2	16		
KING'S TIRE SERVICE	C00000435	16	5,803		
KIRK TRUCKING CO., INC.	C00004197	7	2,889		
KNL, INC	C00007828				
KOKOSING CONSTRUCTION CO., INC	C00008140				
KOORSEN FIRE AND SECURITY, INC	C00008105				
KRIS-CRETE CONTRACTING, INC	C00007827				
KRIST DOOR SERVICE, INC.	C00004177	2	348		
KROFF CHEMICAL CO., INC.	C00006285	9	6,246		

FY 2016 WEST VIRGINIA DIRECTORY OF INDEPENDENT CONTRACTORS					
KRYSTAL CLINE TRUCKING	C00006884	1	744		
KSD ENTERPRISES, LLC	C00006388	2			
KUCERA PLUMB, HEATING&COOLING	C00008144	11	814		
L & JW TRUCKING, LLC	C00007785	2	712		
L. & D. TRUCKING	C00004864	1	70		
L. & D. WELL SERVICES, INC.	C00008207				
L. & L. TREE SERVICE	C00006394				
L. & L. TRUCKING & CONSTR, INC	C00007532				
L. ADKINS OIL, INC.	C00008201	3	1,399		
L. AND D. CONTRACTORS	C00006942				
L. D. HANNA & SON, INC.	C00005948				
L. G. HETAGER DRILLING, INC.	C00005497				
L. J. HUGHES & SONS	C00001231				
L. R. DANIELS TRANSPORTATN INC	C00006000	1	12		
L. S. M. EXCAVATING, LLC	C00008306				
L.W. MINE SERVICES LLC	C00007933				
LAMBERT CONSTRUCTION	C00007788				
LAMBERT TRUCKING OF WV, LLC	C00008759	3	411		
LANDIS TRUCKING	C00004157				
LANE SERVICE ENTERPRISES, INC.	C00002527				
LARRY D. WATSON	C00008937	1			
LARRY SKAGGS TRUCKING,LLC	C00006970				
LARRY'S WELDING INC	C00007398				
LAURITA EXCAVATING, INC.	C00000084				
LAYNE CHRISTENSEN CO.	C00005195	5	2,673		
LBS RELIABILITY SERVICES	c00008363	2	144		
LEE MAIN EXCAVATING	C00000751				
LEE REGER BUILDS, INC.	C00006461	2	2		
LEE SARTIN TRUCKING CO., INC.	C00000406	55	22,200		
LEE SUPPLY CO., INC.	C00002868	3	436		
LESLIE EQUIPMENT CO.	C00002102	4	512		
LEWIS-GOETZ AND COMPANY, INC.	C00007469	4	200		
LEXINGTON MINE RECLAMATION SER	C00005890	3	280		
LEXYCON, LLC	C00008316	5	1,003		
LIBERTY MANAGEMENT, LLC	C00008323				
LIBERTY TANK LINES, LLC	C00006810	4	1,235		
LIGHTNING CONTRACT SERVICE INC	C00004445	45	99,324		2
LIMBACH COMPANY, LLC	C00008344	1	329		
LINCAR, INC.	C00004690	1	51		
LINCOLN CONTRACTING & EQUIP CO	C00000130	19	14,990		
LINCOLN LEASING, INC.	C00004335				
LION INDUSTRIES, LLC	C00008314				
LITTLE BEAR TRUCKING, INC.	C00007628				
LITTLE T TRUCKING	C00007741	1	658		
LIVINGOOD EQUIPMENT, LLC	C00008274	1	1,800		
LLOYD'S ELECTRONICS, INC.	C00003272				
LOGAN CORPORATION	C00002614	4	2,678		
LOGAN UG FIRE SUPPRESSION, LLC	C00008311	3	1,770		
LOGAN WATER CARE	C00001904	1	34		
LOGI-TEC, INC	C00007916	2	271		
LONA SUSAN HELTON	C00008007				

FY 2016 WEST VIRGINIA DIRECTORY OF INDEPENDENT CONTRACTORS				
LONE PINE CONSTRUCTION, INC.	C00002988	3	448	
LONE WOLF NATURAL RESOURCE SER	C00006496	1	55	
LONG RUN TRANSPORT (KBR)	C00004357	39	21,910	
LOUIS LILLY CONTRACTING, LLC	C00007749			
LOUISA CONSTRUCTION COMPANY	C00005164	23	50,439	
LUBURGH INCORPORATED	C00000915			
LUMBER SALES INC.	C00006063	4	8,400	
LYKENS EQUIPMENT REPAIR, LLC	C00007745	1	893	
LYNCH CONSTRUCTION CO., INC	C00008332			
M & J EXPLOSIVES, LLC	C00008284			
M & K TRUCKING	C00007631	1	26	
M & P SERVICES, INC.	C00007681			
M & T CONTRACTING INC	C00006903	6	270	
M. & B. EQUIPMENT REPAIR	C00008769	1	1,333	
M. & D. STEAM CLEANING CO.	C00006490	3	5,780	
M. & G. TRUCKING, LLC	C00006346			
M. & H. SERVICES	C00007412			
M. & H. TRUCKING CO.	C00000712			
M. & J. TRUCKING CO., INC.	C00000183	2	1,670	
M. A. & A. TRUCKING	C00004138	1	18	
M. A. HESTON, INC.	C00000510	12	27,333	
M. D. TRUCKING, INC.	C00006567	2	281	
M. G. C., INC.	C00001764	8	10,552	
M.C.P. ENTERPRISES LLC	C00007854			
M.W. PLATT, INC.	C00008279			
MAAN POWER SERVICES, LLC	C00008265	2	97	
MAC LOGISTICS INC	C00007950			
MAC'S SERVICES	C00006773	1	590	
MACHINERY SERVICES CORP.	C00002106	5	261	
MACK INDUSTRIES, INC.	C00008196			
MAD VENTURES, LLC	C00008901			
MAINTENANCE MANAGEMENT CORP.	C00002517			
MALLARD ENVIRONMENTAL SERVICES	C00007506	5	7,467	
MANSBACH METAL CO.	C00004054			
MARC BARTRAM TRUCKING	C00006869			
MARCO CONCRETE LIFTING, INC.	C00007471			
MARCUS G. HOWARD TRUCKING	C00008209	1	13	
MARFORK COAL COMPANY, INC	C00007757	22	49,673	
MARGIE DOLIN TRUCKING, INC.	C00008613	1	671	
MARIETTA SILOS, LLC	C00007457			
MARK A REXRODE TRUCKING, LLC	C00008849	1	65	
MARK YOUNG TRUCKING	C00006377			
MARMIC FIRE & SAFETY	C00008320	9	1,547	
MARPLE TRUCKING, INC.	C00003906	10	1,824	
MARSHALL MILLER & ASSOC.	c00001999	5	1,864	
MARTIN'S EQUIP. & REPAIR SERV.	C00004774			
MASONS TRANSPORT INC.	c00007501	7	6,025	
MASSEY TECHNICAL SERVICES, LLC	C00006096	2	360	
MASSIE RECLAMATION, INC.	C00001117	16	3,774	
MATNEY CONSTRUCTION CO., INC.	C00007066			
MATO CORPORATION	C00006904			

FY 2016 WEST VIRGINIA DIRECTORY OF INDEPENDENT CONTRACTORS				
MATRIX DESIGN GROUP INC.	C00007624	2	458	
MATT RAY TRUCKING	C00006036			
MATTHEW VANHOOSE TRUCKING	C00004980	1	62	
MAXIM CRANE WORKS LP	C00005641			
MAXXIM REBUILD COMPANY, LLC	C00004627	10	4,276	
MC ENTERPRISES, INC.	C00008237	13	4,607	
MCADOO'S INC	C00008791	3	406	
McALLISTER CONSTRUCTION, LLC	C00007665			
McBRIDE REMANUFACTURING	C00003846	3	1,452	
McCLANAHAN SERVICE, INC.	C00001486			
McCLUNG & LOGAN EQUIP. CO.,INC	C00008305			
McCLURE CONCRETE PRODUCTS, INC	C00008018			
MCCLURE CONSTRUCTION CO., LLC	C00006415	6	3,641	
McCOURT & SON CONSTRUCTION	C00000022			
MCCOY TRUCKING	C00006945	2	195	
MCGRAW/KOKOSING, INC	C00008146			
McHAL CORP.	C00000134	3	860	
MCKEEN SECURITY INC	C00006953	12	20,045	
McKINNEY DRILLING CO.	C00000417	2	19	
MCKINNEY HAULING	C00006878			
McLANAHAN CORP	C00007887	2	642	
McNIEL FENCE CO.	C00001687			
MEADE FIRE SERVICES, LLC	C00008843	3	555	
MEC, LLC	C00006910			
MECHANICAL & CERAMIC SOLUTIONS	C00006467	7	1,246	
MEGAN, INC	C00006795	7	948	
MEIGS MINE SERVICE LLC	C00007984			
METALCRAFT MINING EQUIP RBLDRS	C00002214	1	4	
METALICO PITTSBURGH, INC	C00007952	2	278	
MGI, INC	C00007897	12	1,201	
MH EQUIPMENT, INC.	C00006340	2	138	
MICHAEL SKAGGS TRUCKING, INC	C00006969			
MICHAEL B. COOK	C00008724	1	1,920	
MICHAEL J. MAXWELL	C00007470			
MICROLOGIC, INC	C00008827	1	46	
MID ATLANTIC STORAGE SYSTEM IN	C00007478			
MID MOUNTAIN CONTRACTING, LLC	C00008544			
MIDLIN ELECTRIC CO., INC.	C00002347	1	78	
MIDWEST CONSTRUCTION SERVICES	C00008066	1	211	
MIKE CERNUTO CONTRACTING	C00007639	2	118	
MIKE DOVER CORPORATION	C00006446			
MILL RUN ENTERPRISES	C00002356	3	606	
MILLENNIUM GROUP, LLC	C00006997			
MILLENNIUM TECHNOLOGIES, LLC	C00006935			
MILLER & ANDERSON INC	C00008828	2	2,424	
MILLER CONTRACTING SERVICES	C00008075	6	1,811	
MILLER'S WELDING SERV., INC.	C00003386			
MILLS SERVICE	C00008272	3	1,295	
MILTECH ANALYTICAL SERVICES	C00007986	3	4,042	
MINE BATTERY SERVICE, INC.	C00001566	3	1,280	
MINE LIFELINE, LLC	C00008281	27	41,177	

FY 2016 WEST VIRGINIA DIRECTORY OF INDEPENDENT CONTRACTORS					
MINE VENTILATION SERVICES, INC	C00007943	3	150		
MINERAL FABRIC & MACH CO, INC	C00003525	5	1,123		
MINERAL LABS, INC.	C00002360	39	13,954		
MINING CLAMPS, FASTNERS & MORE	C00004717				
MINING CONTROLS, INC.	C00001643				
MINING MACHINERY, INC.	C00004804				
MINING REPAIR SPECIALISTS, INC	C00004447				
MINING SERVICES LLC	c00007791				
MINOVA USA INC.	C00006352				
MISTER C MOBILE PRESSURE, INC	C00006979	2	387		
MOATS TRUCKING & EXCAV., INC	C00008789				
MOBILE TRANSPORT SERVICES, INC	C00008360				
MODERN CONSTRUCTION, INC.	C00004223				
MODERN PUMP & EQUIPMENT, INC.	C00007642	3	316		
MODULAR BLDG CONSULTANTS OF WV	C00005578				
MODULAR CONTRACTORS, INC.	C00007711	2	64		
MOLE MASTER SERVICES CORP.	C00001926	4	25		
MOLISEE TRUCKING, LLC	C00008832				
MOLLETT WELDING	C00004060				
MON VALLEY CLEANING, LLC	C00008377				
MON-VALLEY INTEGRATION, LLC.	C00006304	3	19		
MOODY AND ASSOCIATES INC	C00006852				
MOON GLOW ELECTRIC & SECURITY	C00008541	1	107		
MOORE CONCRETE PUMPING, INC.	C00004567				
MORELAND TRUCKING, INC.	C00000795	1	1,441		
MORGANTOWN HEATING & COOLING	C00001204	4	485		
MORGANTOWN MACHINE & HYDRAULIC	C00007623	7	1,008		
MORGANTOWN SEPTIC SERVICE	C00008078	1	7		
MORGANTOWN SEPTIC SVC PORTABLE	C00008845	1	7		
MORGANTOWN TECHNICAL SVC. INC.	C00004715	3	326		
MOTION INDUSTRIES	C00005380	1	24		
MOULDAGRAPH CORP.	C00000846	15	6,922		
MOUNTAIN CONSTR. CO., INC.	C00003480				
MOUNTAIN EDGE MINING, INC.	C00003650				
MOUNTAIN FORK CONSTR., CO. INC	C00006391				
MOUNTAIN STATE CO.	C00002694	2	451		
MOUNTAIN STATE RECLAMATION INC	C00007944				
MOUNTAIN STATE SECURITY, LLC	C00007685	38	35,255		
MOUNTAIN TOP CLEARING, LLC	C00006105	21	15,738		
MOUNTAINEER CONTRACTOR, INC	C00007978				
MOUNTAINEER EXCAVATING	C00001026	10	13,350		
MOUNTAINEER EXCAVATING SER LLC	C00008838	4	3,900		
MOUNTAINEER GLASS, INC.	C00001203	1	289		
MOUNTAINEER INFRASTRUCTURE LLC	C00008275				
MOUNTAINEER INV. & SECURITY	C00000655	250	407,191		4
MOUNTAINEER LABOR SOLUTIONS	C00007776	9	9,848		
MOUNTAINEER M.R. ASSOC., INC.	C00001983	11	306		
MOUNTAINEER MINE SAFETY & TRNG	C00000470	1	41		
MOUNTAINEER POWER WASHING	C00008089				
MOUNTAINEER RESOURCES, INC.	C00000029	231	4,625		
MOUNTAINEER WELDING	C00007536	1	1,571		

FY 2016 WEST VIRGINIA DIRECTORY OF INDEPENDENT CONTRACTORS					
MOVIRA TRUCKING CO.	C0000695	1			
MS DEMOLITION CONTRACTORS, LLC	C00008188	2	1,600		
MT. VIEW RESOURCES, INC.	C00006006				
MTS COMMUNICATIONS	C00006924				
MURPHY ELEVATOR COMPANY	C00007965	2	40		
MURRAY TRUCKING, INC.	C00004891				
MURRYSVILLE MACHINERY CO., LLC	C00008214				
MW CONSTRUCTION, LLC	C00008841	4			
MWR, LLC	C00008296				
N & J CONSTRUCTION CO., INC.	C00007762				
N.F. MANSUETTO & SONS, INC	C00006867				
NABORS COMPLETION & PROD. SERV	C00008225				
NALCO COMPANY	C00002701	8	406		
NAPIERLSKI FORESTRY ENT., INC	C00008300	6	456		
NARCO, INC.	C00003531	1	18		
NATIONAL ELECTRIC CO., INC.	C00002842	8	8,340		
NAVIGATOR ENVRO & TECH SVC INC	C00008844	2	140		
NEAL AND ASSOCIATES, INC.	C00003376	12	17,452		
NECESSARY OIL COMPANY	C00007693	1	36		
NEESER TRUCKING & CONSTRUCTION	C00008926	1	20		
NELSON BROTHERS, LLC	C00002920	33	74,857		1
NEMO'S AUTO BODY, INC.	C00008301	2	183		
NEW MARK, INC.	C00002863				
NEW RIDGE MINING RECLAM. GROUP	C00002737				
NEW RIVER ELECTRICAL CORP.	C00004767				
NEW RIVER ENGINEERING, INC.	C00004432	7	7,354		
NEWPORT TRADING CO.	C00002878	4	2,322		
NEXGEN INDUSTRIAL SERVICES	C00008058	56	31,297		
NICHOLAS ENTERPRISES, LLC	C00007668	2	55		
NICHOLS CONSTRUCTION, LLC.	c00006361				
NICOLOZAKES TRK. & CONST. INC.	C00006348				
NIDEC AVTRON AUTOMATION CORP	C00008324				
NOAH HORN WELL DRILLING, INC.	C00001712	3	1,150		
NON-DESTRUCTIVE INSPECTION SPC	C00002969	3	184		
NOR-WILL TRUCKING CO., INC.	C00007487				
NORRIS SCREEN & MFG., LLC	C00008540				
NORTH AMERICAN BATTERY, INC.	C00001155	2	1,609		
NORTH AMERICAN DRILLERS, INC.	C00000126	30	12,741		
NORTH AMERICAN INDUSTRIAL SER	C00007884	10	694		
NORTH CENTRAL PAVING INC.	C00007510				
NORTHERN SALES COMPANY	C00008824				
NOVA, INC	C00007994				
NUZUM TRUCKING CO., INC.	C00000020				
O'BRIEN'S RENT-ALL & SALES INC	C00003948	4	180		
O'DELL'S TRUCKING CO., INC.	C00003488	8	10,412		
OHIO DRILLING CO.	C00002001				
OHIO TRANSMISSION CORPORATION	C00006331	3	1,347		
OHIO-WEST VIRGINIA EXCAVATING	C00007981				
OLIVER REFRACTORY, INC.	C00001382				
OLMSTED, INC.	C00001872				
OMEGA CEMENTING COMPANY	C00006375	4	298		

FY 2016 WEST VIRGINIA DIRECTORY OF INDEPENDENT CONTRACTORS					
ON SITE GAS SYSTEMS	C00007989	1	601		
OPAL COAL SALES, LLC	C00007816				
ORDERS CONSTRUCTION CO., INC.	C00002769				
ORICA USA, INC.	C00006384	5	336		
ORNER & SONS TRUCKING, INC.	C00008780	2	116		
ORRISON MAINTENANCE SERVICE	C00003049				
OVERHEAD DOOR OF PITTSBURGH	C00007645				
OZZYS PRESSURE WASHING, INC.	C00008290	2	30		
P & P CONSTRUCTION, INC.	C00008291	3	1,400		
P. & A. ENGINEERS & CONSULTS.	C00002174	16	16,418		
P. I. PRODUCTS, INC.	C00003651	2	2		
P. I. W., INC.	C00000940				
P.J. DICK INCORPORATED	C00007771				
PACIFICORP, LLC	C00008276				
PAL'S ELECTRIC SHOP, INC.	c00008204				
PANHANDLE BUILDERS&EXCAVATING	C00007648	10	8,617		
PARKS DRILLING CO.	C00004838				
PARSLEY ENTERPRISES INC	C00007998				
PARSLEYS' GENERAL TIRE, INC.	C00008233	4	244		
PARSONS REPAIR	C00004338				
PATRICK'S TRUCKING	C00006918				
PATRIOT ONE, INC.	C00008280				
PATTERSON CONTRACTING, INC.	C00004046				
PAUL BRANHAM TRUCKING LLC	C00007903				
PAUL E. YODER TRUCKING	c00004168				
PAUL HARRIS TRUCKING INC	C00007954	2	237		
PAUL'S REPAIR SHOP, INC.	C00003676	4	477		
PAVING & RESURFACING, INC.	C00006676	12	163		
PAYNE INDUS. & FARM EQUIP. INC	C00003468				
PENN E & R, INC.	C00008198	1	27		
PENN LINE SERVICE, INC.	C00002246				
PENNWEST INDUSTRIAL TRUCKS,LLC	C00008189	2	97		
PENNY, INC.	C00000826	1	105		
PERFORMANCE COAL COMPANY	C00007991				
PETERSBURG BLOCK INC	C00006862	1	63		
PETERSON FILTERS CORP.	C00006456	1	8		
PETITTO MINE EQUIPMENT, INC.	C00000110	2	58		
PETROCHEM INSULATION, INC.	C00007509				
PETROLEUM FUELING, LLC	C00006312	12	32,989		
PETROLEUM TRANSPORT, LLC	C00001033	27	5,845		
PHILLIPS MACHINE SERVICE INC	C00007824	2	36		
PILLAR INNOVATIONS, LLC	C00007663	35	13,263		
PINEVILLE PAVING, INC.	C00003310	5	1,386		
PINEVILLE SERVICE CENTER	C00003555				
PINKERTON DRILLING	C00006256	3	286		
PINNACLE GROUP, LTD	C00008336	2	609		
PIONEER CONSULTING LLC	C00007424				
PIPELINE ENERGY GROUP, INC.	C00008708				
PITT CONNELLEY TRUCKING	C00006984				
PITTSBURGH FENCE CO., INC.	C00002621				
PJ'S TRUCKING INC	C00007997	1	206		

FY 2016 WEST VIRGINIA DIRECTORY OF INDEPENDENT CONTRACTORS					
PLATE ERECTORS, INC.	C00006412				
PM CONTRACTING, LLC	C00008910				
POLESET, INC.	C00006463				
POLINO CONTRACTING INC.	C00006059	11	21,327		
POLYDECK SCREEN CORPORATION	C00006344				
POMPEI AND SONS INC	C00007853				
PONCOVE, INC.	C00006306	6	4,323		
PONDERA SERVICES, LLC	C00006782	1	253		
PORTER TRUCKING	C00007850	2	96		
POSKAS OIL & SUPPLY CO., INC.	C00006414	2	318		
POTESTA & ASSOCIATES, INC.	C00004199	10	815		
POWELL CONSTRUCTION CO., INC.	C00000684	30	55,383		1
POWER PIPING COMPANY	C00008158				
POWERS TRUCKING	C00005416	3	358		
POWERSCREEN MID-ATLANTIC, INC.	C00006699	1	96		
PRECISION MINE REPAIR INC	C00007847				
PRECISION PRODUCT TECH., INC.	C00006333	1	152		
PRECISION SAMPLERS, INC.	C00003280	2	4,457		
PRECISION TECHNICAL SERVICES	C00007876	3	353		
PRECISION TESTING LABORATORY	C00001406	11	2,391		
PRECISION WLDG & FABRICATION	C00007831				
PRESSURE TECH IND., CLEANING	C00007476	3	36		
PRESTON CONTRACTORS, INC.	C00006418	75	170,025		
PRIDDY'S INC.	C00001390				
PRIME CONTRACTING, LLC	C00008168	12	20,809		
PRIME PROCESSING INC	C00006913	13	25,439		
PRIME UNDERGROUND, LLC	C00008719	4	1,014		
PROBLEM SOLVERS SEPTIC SRV LLC	C00008712	1	8		
PRODUCTION EFFICIENCY CORP.	C00002173	2	3,057		
PROFESSIONAL HW MINING SVC,LLC	C00008335	2	984		
PROGRESSIVE INDUSTRIES, INC.	C00008147				
PROJECT SOLUTIONS, LLC	C00008022	3	1,039		
PROPERTY MAINTENANCE SVCS INC	C00006938	5	1,660		
PROSPECT VALLEY TRANSPORT	C00007683	2	248		
PROUDFOOT TRUCKING CO., LLC.	C00000790	1	85		
PULLEN BROTHERS, LLC	C00006254	1	655		
PULLINS EXCAVATING, INC	C00007907				
PYOTT-BOONE ELECTRONICS	C00007748	4	223		
PYRO-CHEM	C00007523	2	283		
Q. S. C. PAINTING CO.	C00001868				
Q.T. EQUIPMENT COMPANY	C00008160				
QUAIL RIDGE CONSTRUCTION CO.	C00002506	9	5,543		1
QUALITY ENVIRONMENTAL SERVICES	C00004299	13	3,332		
QUALITY MACHINE CO., INC.	C00000671	3	425		
QUALITY OIL CO.	C0000736	0			
QUALITY RECLAMATION SER., LLC	C00008248	9	21,609		
QUALITY TRUCK SERVICES LLC	C00007976	8	1,243		
R & C HEAVY MECHANICAL	C00007802				
R & D CONSTRUCTION INC	C00008035	7	5,202		
R & R TRUCKING CO.	C00007738	1	697		
R. & B. CONTRACTING	C00003508	1	925		

FY 2016 WEST VIRGINIA DIRECTORY OF INDEPENDENT CONTRACTORS					
R. & D. RAILROAD CONSTR., INC.	C00007306	11	8,211		
R. & D. TRUCKING	C00002280				
R. & E. ELECTRIC CO., INC.	C00003294	3	2,541		
R. & R. TRUCKING	C00000075	11	800		
R. & T. TRUCKING	C00008811				
R. & W. CABLE, INC.	C00001175				
R. A. M. TRUCKING	C00003905	2	1,584		
R. C. KADYK CORPORATION	C00007020	3	21		
R. E. I. DRILLING, INC.	C00004465	2	1,581		
R. E. M. HAULING, INC.	C00007338				
R. G. JOHNSON CO., INC.	C00000001	55	110,304		6
R. H. TRUCKING	C00005767	4	325		
R. J. RECYCLING, LLC	C00007298	4	160		
R. J. W. CONSTRUCTION CO.	C00002245				
R. M. S., LTD.	C00003672	2	17		
R. M. WILSON CO., INC	c00004014				
R.A.M.E., INC	C00007841				
R/W CONNECTION, INC.	C00008285				
RADABAUGH TRUCKING, INC.	C00002851	10	1,143		
RAIDER TRUCKING COMPANY, INC.	C00000522				
RALEIGH MINE & IND. SUPPLY CO	C00000632				
RALEIGH STEEL CONSTRUCTION INC	C00004771	3			
RAMCO TRUCKING, INC.	C00003345				
RAMSEY TIRE, INC	C00007458	1	404		
RAMSEY'S EXCAVATING	C00002311	10	18,155		
RANKAY TRUCKING CO.	C00002587				
RAOCAT RUBBER, INC.	c00002206	11	7,713		
RATLIFF DRILLING CO., INC.	C00007347	2	23		
RAW ELECTRIC, LLC	C00008923				
RAW RESOURCES, LLC	C00008904				
RAY CLEARING, INC.	C00007416				
RAYCO, LLC	C00007413	1	600		
RAZE INTERNATIONAL INC	C00006996				
RBT SERVICES INC	C00007792				
RCC, INC.	C00008071	16	13,692		
RDD, LLC	C00007811	4	50		
REBECCA TRUCKING CO.	C00000140	4	5,424		
REBEKAH COAL COMPANY INC	C00006993				
REBSO, INC	C00008801				
RECLAIM COMPANY, LLC	C00008250				
RECO EQUIPMENT, INC.	C00000850				
RECO PRODUCTS & SERVICES, LLC	C00008847				
RECTRON, INC.	C00003638	7	453		
REECE TRUCKING INC.	C00007286	6	9,316		
REED'S EXCAVATING LLC	C00000770				
REFORESTATION SOLUTIONS	C00006754				
REGAL INDUSTRIAL CORP.	C00007396				
REGAN & SIERRA MANAGEMENT, LLC	C00008813	268	3,250		
REGIONAL MINE SERVCIE, LLC	C00007636				
REI CONSULTANTS INC.	C00006873	4	342		
REM CONTRACTING LLC	C00007830	1	411		

FY 2016 WEST VIRGINIA DIRECTORY OF INDEPENDENT CONTRACTORS					
REMBCO GEOTECHNICAL CONTRACTRS	C00005694				
RESOURCE TESTING, LLC	C00005266				
RHINO EXCAVATING, LLC	C00008716				
RHINO SERVICES LLC	C00006956	6	3,285		
RHINO TRUCKING LLC	C00007869	8	165		
RICE ELECTRIC COMPANY	C00008798		39		
RICHARD GOETTLE INC.	C00007632				
RICHARDS ENTERPRISES, INC.	C00000147	2	1,891		
RICHLINK EXCAVATING	C00007452				
RICHWOOD INDUSTRIES, INC.	C00005435	25	4,000		
RIO GROUP, INC.	C00008312				
RISH EQUIPMENT CO.	C00000071	27	27,777		
RITCHIE TRUCKING	C00007043				
RIVER SALVAGE COMPANY, INC.	C00008255				
RIVER WORKS, INC.	C00008243				
RIVERENA CONSTRUCTION, LLC	C00007640				
RM INVESTIGATIONS, LLC	C00008219				
RMC REPAIR, LLC	C00008241				
ROBERT A. KINSLEY, INC	C00007801				
ROBERTSON CONCRETE	C00008051				
ROBINSON PIPE CLEANING CO.	C00002427	2	101		
ROC INC.	C00007609	6	1,086		
ROCK & COAL CONSTRUCTION INC	C00007935	14	12,275		
ROCK HARD TRUCKING	C00007428				
ROCKING P REPAIR SERVICE, INC.	C00005691	1	2,339		
ROCKY YATES TRUCKING CO., INC	C00008060	1	161		
ROGER MCCOY TRUCKING	C00008338	1	634		
ROGERS ELECTRICAL CONTRACTING	C00008178	5	6,112		
ROGERS PETROLEUM SERVICES, INC	C00004637	9	1,696		
ROHMAC, INC.	C00007325				
ROHRIG HEAVY EQUIPMENT MAINT.	C00004543		6		
RONALD LANE, INC	C00008760				
RONNIE SKAGGS TRUCKING, LLC	C00006730				
ROSES EXCAVATING INC	C00007957	2	292		
ROSS HATFIELD CONSTRUCTION INC	C00008200				
ROTESCO, INC.	C00002011	1	124		
RSP TRUCKING LLC	C00007684	3	4,007		
RUD CHAIN INC	C00007814				
RUDD EQUIPMENT	C00000669	4	1,352		
RUEN DRILLING, INC.	C00008254				
RUMBLE TRUCKING	C00008806	1			
RUNYON SECURITY SERVICES, INC.	C00004808	20	38,245		
RYAN ENVIRONMENTAL, LLC	C00008307	16	1,619		
RYAN TRUCKING, INC.	C00007635	2	49		
S & S RECYCLING, INC	C00007731	3	1,339		
S & S SALVAGE, LLC	C00007822				
S&ME, INC	C00008833				
S. & D. MANAGEMENT SERV. INC.	C00007494	5	8,398		
S. & E. CLEARING	C00005182	11	17,731		
S. & M. GLASS, INC.	C00001262	1	67		
S. & S. MECHANICAL, LLC	C00008914				

FY 2016 WEST VIRGINIA DIRECTORY OF INDEPENDENT CONTRACTORS					
S. & S. SCALE, LLC	C00006226				
S. & T. WELDING, INC.	C00001051	4	207		
S. & W. INDUS./LEWIS TRUCKING	C00002116				
S. B. LINE SERVICE, INC.	C00004719	6	11,230		
S. COLLINS TRUCKING, INC	C00008326	2	1,547		
S. M. C. TRUCKING	C00003935	1	37		
S. V. C., INC.	C00004112	1	115		
S.D. MYERS, INC	C00006991	1	59		
S.E.T. 101, INC	C00007865				
SABIA, INCORPORATED	C00007267	8	8		
SABRINA TRUCKING INC.	C00007348				
SAFETEK	C00006866				
SAFETY EDUCATORS, LLC	C00008193				
SAFETY KLEEN CORP.	C00001225	10	541		1
SAINT'S PAINTING COMPANY, INC.	C00008197				
SALEM ELECTRIC COMPANY	C00007262				
SALYER BRANCH TRANSPORT, LLC	C00006734	7	259		
SAMMONS SUPPLY & CONTRACTING	C00008112				
SAN-CON INDUSTRIES, INC.	C00003734	8	2,739		
SAND HILL, LLC	C00008309				
SANDERS TRUCKING	C00007519				
SANDI, INC	C00006966				
SANDVIK MINING & CONSTRUCTION	C00008173	2	323		
SARA LYNN TRUCKING	C00004759	1	1,112		
SARTIN CONTRACTING, INC.	C00000942	4	5,300		
SAULS SEISMIC, INC.	C00007344	3	196		
SAVAGE INDUSTRIES	C00001010	115	25,148		1
SCALE AUTOMATION SYSTEMS, INC.	C00007658	5	171		
SCHINDLER ELEVATOR	C00001479	5	2,706		
SCHNABEL ENGINEERING, LLC	C00008848	3	1,480		
SCJL CO-LEASING CORP, INC	C00007706				
SCOTT'S WELDING SERVICE, INC.	C00004828	1	84		
SEBOLD TRUCKING, INC.	C00004167				
SECURITAS SECURITY SER.USA,INC	C00007280	16	22,844		
SECURITY AMERICA	C00002627	14	16,819		
SECURITY SCALE SERVICES, INC	C00000012	Q 1	2		
SEDCO TRUCKING	C00006948				
SEI ENGINEERS, INC.	C00001960				
SELECT SERVICES, INC.	C00007389	2	46		
SENECA ELECTRIC, INC.	C00002260				
SENEX EXPLOSIVES, INC	C00007963				
SERVICE PUMP & SUPPLY CO., INC	C00000983	3	2,547		
SGS NORTH AMERICA INC.	C00007290	42	54,910		
SHADOW CAT TRUCKING, INC.	C00008135				
SHAKERZZZ AND MOVERZZZ LLC	C00007924	2	1,129		
SHAMROCK ENVIRONMENTAL CORP.	C00008259				
SHANCOAL SERVICE, LLC	C00008270				
SHELLY FOUNDATIONS, INC.	C00008167				
SHELTON TRUCKING COMPANY	C00008110				
SHILOH INDUSTRIAL CONTR., INC.	C00001025				
SHINNSTON PLUMBING	C00006386	3	54		

FY 2016 WEST VIRGINIA DIRECTORY OF INDEPENDENT CONTRACTORS					
SHUCK CONSTRUCTION COMPANY LLC	C00007094	2	383		
SHUMAR'S WELDING & MACHINE SER	C00004617				
SIDEWAYS TRUCKING, LLC	C00008093	1	53		
SIEMENS INDUSTRY INC	C00008049	3	164		
SILVER SPUR CONVEYORS, INC.	C00007081	4	187		
SILVER STATE WIRE ROPE&RIGGING	C00008236	1	122		
SITES EXCAVATING & TRUCKING	C00002141	2	1,287		
SKIDMORE TRUCKING, INC.	C00002922	1	460		
SKYHAWK CONSTRUCTION INC	C00007889				
SLR INTERNATIONAL CORPORATION	C00008155	1	53		
SMITH & SMITH HARDWOODS	C00008310				
SMITH ELECTRICAL CONTRACTORS	C00001118				
SMITH HAULING, INC.	C00003331				
SMITH SERVICES, INC.	C00001345	4	82		
SMITH TRUCKING	C00000807	6	1,856		
SMITH'S WELL DRILLING LLC	C00008047				
SO. CHARLESTON ELECTRIC CO INC	C00005605				
SO. COALFIELD MINE RESCUE ASSC	C00002672				
SOLES ENTERPRISES, LLC	C00008245	17	2,512		
SOMERSET COAL INTERNATIONAL IN	C00008765	4	2,323		
SOMERSET STEEL ERECTION CO,INC	C00007983				
SONIC DRILLING SERVICES, INC	C00008792	4	996		
SOUTHEAST WELDING, LLC	C00008223	1			
SOUTHERN AIR, INC.	C00008714	1	35		
SOUTHERN BUILDING SYSTEMS	C00000974				
SOUTHERN MINE SERVICES LLC	C00006947	2	484		
SOUTHERN SAFETY, INC.	C00007068	1	133		
SPARKS COMMERCIAL TIRE, INC	C00008374	6	45		
SPIRIT SERVICES INC	C00006908	5	409		
SPRING CREEK ENERGY, LLC	C00007784				
SQUARE ONE CONSTRUCTION	C00006920	4	2,262		
SQUEEZE SECURTIY GROUP, INC.	C00007179	18	45,785		
STACY EQUIPMENT & REPAIRS INC.	C00007382	17	19,769		
STACY'S PLUMBING & ELCT CO.INC	C00008003	3	1,077		
STAGG RESOURCE CONSULTANTS,INC	C00001371	3	14		
STAHURA CONVEYOR PROD., INC.	C00003607	15	8,042		
STALEY COMMUNICATION INC.	C00007451				
STANDARD LABORATORIES, INC.	C00002420	55	29,933		
STANHURST, LLC	C00008905	75	53,796		
STANLEY CONSTRUCTION CO., INC	C00000014	Q			
STAR MANUFACTURING	C00002809				
STAR MINE SERVICES, INC.	C00008303	5	1,071		
STAR TRUCKING, INC.	C00004794				
STATE EQUIPMENT, INC.	C00003460				
STEGMAN & SCHELLHASE, INC.	C00003689				
STEPHENSON TRUCKING	C00006494				
STEVE FRANCIS TRUCKING	C00007708	2	2,716		
STEVE'S ELECTRICAL & REPAIR	C00008134				
STEWART TRUCKING INC.	C00007036	1	190		
STILTNER TRUCKING	C00007138	8	320		
STILTNER TRUCKING, INC	C00008796	2	440		

FY 2016 WEST VIRGINIA DIRECTORY OF INDEPENDENT CONTRACTORS					
STOLLINGS SERVICE CENTER	C00000917	2	2,303		
STONE PAVING, INC.	C00004865				
STOWERS FIRE & SAFETY EQUIP.	C00006343	15	11,184		
STRATA MINE SERVICES, LLC	C00004802	48	81,501		1
STRATA SAFETY PRODUCTS, LLC	C00008317	4	1,733		
STREAMLINE ENTERPRISES, LLC	C00008322				
STU BLATTNER, INC.	C00008228				
STUMP JUMPERS	C00004328	3	19		
STURM ENVIRONMENTAL SERVICES	C00002494	1	4		
SUB-TECHNICAL, INC.	C00004211	2	32		
SUMMERSVILLE GLASS, INC.	C00002677	3	293		
SUMMERSVILLE SAFETY LLC	C00008136				
SUMMIT ENGINEERING, INC.	C00003292	2	145		
SUMMIT HELICOPTERS, INC.	C00007696	4	40		
SUPERIOR CERAMX, INC.	C00006881				
SUPERIOR COAL SERVICES LLC	C00006268	78	127,331		2
SUPERIOR FILTER CO., INC.	C00004680	4	161		
SUPERIOR STEAM CLEANING/SNDBLT	C00002205				
SURE SERVICES, INC.	C00004934				
SURVEYOR & ASSOCIATES, INC.	C00002357	2	467		
SWANSON INDUSTRIES, INC	C00008182	6	9		
SWORMSCO, INC.	C00007282				
SYNTECH PRODUCTS CORP.	C00004114				
SYSTEM ONE HOLDINGS, LLC	C00008351				
T & C ESCAVATING	C00007823	6	2,700		
T & D LUBRICATION SPECIALISTS	C00008012				
T & N ELECTRIC MOTOR ECHANGE	C00006865	2	12		
T & W SERVICES, LLC	C00007754				
T. & A. TRANSPORT, INC.	C00008216	1	8		
T. & D. TRAINING, LLC	C00007877				
T. & E. MACHINE, INC.	C00001740				
T. & J. TRUCKING, COMPANY	C00000996	22	13,420		
T. & K. TRUCKING	C00000881				
T. & L. LEASING	C00007297	6	725		
T. & M. EXCAVATING, LLC	C00008804				
T. & T. AUTO & TRANSMISSION	C00007979	1	8		
T. C. TRANSPORT, INC.	C00007104	19	33,958		
T. M. C. AIR CONDITIONING	C00003374				
T. W. POLCE ENTERPRIZE, LLC	C00000009	Q 1	35		
T.C. SERVICE	C00007653	2	74		
T.K. CONSTRUCTION, LLC	C00008213	1	2,005		
T.L. MARGROFF ENTERPRISES, LLC	C00007699	5	2,198		
T.R.T., LLC	C00008607	1	23		
TABOR MACHINE CO.	C00004944	9	86		
TAGGART GLOBAL,LLC	C00007701	5	1,761		
TAGGART SITE SERVICES LLC	C00006932	26	19,488		
TANNER TRUCKING, INC.	C00004796	3	230		
TARGET DRILLING, INC.	C00007079	4	648		
TARGET VEGETATION CONTROL, LLC	C00008325				
TAZEWELL MINE SUPPLY & EQUIPMT	C00001651	1	29		
TCB PIPELINE, LLC	C00008184				

FY 2016 WEST VIRGINIA DIRECTORY OF INDEPENDENT CONTRACTORS				
TCB, INC	C00008220	6	10,589	
TEAYS, INC.	C00002364	P 9	9,717	
TELEDYNE MONITOR LABS INC.	C00002622	1	16	
TENNIS GOFF TRUCKING	C00000055	6	211	
TEREX UTILITIES, INC	C00008321	2	114	
TERRA SOURCE GLOBAL CORP.	C00008683			
TERRA TESTING, INC.	C00004450			
TERRADON CORPORATION	C00008014	1	11	
TERRY HENSLEY	C00008941	1	1	
TEST BORING SERVICES, INC	C00007874			
TETRA TECH, INC	C00008776			
THE W. M. BRODE COMPANY	C00007181			
THE WELDING ROD, LLC	C00007392	5	345	
THERMO KING OF ROANOKE	C00007625	1	6	
THOMAS C. CONNELLEY	C00006992			
THOMAS W. MENGES TRUCKING, INC	C00008148	1	10	
THOMPSON ELECTRIC SERVICE, INC	C00007439	3	603	
THRASHER ENGINEERING, INC.	C00000978	5	629	
THREE BROTHERS ELECTRIC, LLC	C00008165			
THREE D TRANSPORT	C00008355			
THREE-D DRILLING, INC.	C00004561	7	7,571	
THUNDER CONTRACT SERVICES INC.	C00007107			
THYSSENKRUPP ELEVATOR COMPANY	C00002075	2	107	
TIA TRUCKING LLC	C00007767			
TIAN RECLAMATION, INC.	C00004444	6	9,303	
TIEFENBACH NORTH AMERICA, LLC	C00008812	30	115	
TIM CANTRELL TRUCKING	C00008059			
TIM MARCUM AND SONS, INC.	C00003081			
TIM REED PAINTING INC.	C00007184			
TIM TEMPLIN TRUCKING & EXCAVA	C00008163			
TIM W. BUZZO TRUCKING	C00000080			
TIMBERCAT ENTERPRISES, LLC	C00008263			
TINCHER SAFETY, INC.	C00002533	1	486	
TIOGA AIR HEATERS, INC.	C00008183	1	3	
TIOGA AIR HEATERS, LLC	C00008337	2	86	
TIP TOP INDUSTRIAL SERV., INC.	C00005479	67	7,676	
TIRE CENTER, LLC.	C00000723			
TITAN RESOURCES INC	C00006917			
TODD CASE TRUCKING	C00007024			
TODD MATNEY TRUCKING, LLC	C00008218			
TOM DEWITT TRUCKING LIMITED	C00000693			
TOMMY WEBB SALVAGE	c00007739	1	111	
TOP DOG TRUCKING, INC.	C00001814			
TOP NOTCH CUSTODIAL CARE, INC.	C00003186	3	4,708	
TOTAL EQUIPMENT COMPANY	C00007761	2	22	
TOTH CONSTRUCTION COMPANY	C00006941			
TPR STEAM CLEANING & MINE SERV	C00008549	11	11,215	
TRACE TRANSPORT	C00007176	34	74,360	
TRADET, INC	C00007803	4	1,429	
TRAM CONSTRUCTION, INC.	C00003946			
TRAMCO SERVICES, INC.	C00002950	2	13	

FY 2016 WEST VIRGINIA DIRECTORY OF INDEPENDENT CONTRACTORS					
TRAMLINE, INC.	C00005999	6	13,403		
TRANSPORTERS, LLC	C00008286	2	2,520		
TRAXX TRUCKING, LLC	C00008908				
TREAD CORPORATION	C00007390	1	30		
TREN SERVICES INC.	C00007291	13	23,887		
TREY K MINING & ELECTRIC, INC	C00008040				
TRI STATE EQUIPMENT CLEANERS	C00007758	1	1,116		
TRI-STATE CONCRETE PUMPING INC	C00007259	1	7		
TRI-STATE GEOLOGIC&MINING SERV	C00008208	1			
TRI-STATE LOCKERS	C00007430	4	24		
TRI-STATE PETROLEUM CORP	C00008930	2	64		
TRI-STATE RAIL SERVICES,INC	C00007638	15	19,931		
TRI-STATE ROOFING & SHEET METL	C00007806				
TRIAD ENGINEERING, INC.	C00001350	18	5,034		
TRIANGLE SAFETY SERVCIES INC.	C00007278	1	666		
TRIANGLE, INC.	C00008271				
TRIMBLE ENGINEERING CONST.	C00001094	5	2,548		
TRIPLE C ENTERPRISES, LLC	C00000001	Q 7	6,235		
TRIPLE C TRANSPORT & REPAIR, L	C00008947				
TRIPLE J CONTRACTORS, LLC	C00008041	1	1,174		
TRUE LINE, INC.	C00003167	4	1,354		
TUG VALLEY SURVEYING, INC.	C00003701	2	3,824		
TURNER EXCAVATING INC.	C00007455	8	11,699		
TWIN CITY GLASS	C00007863	2	446		
TWO WAY RADIO INC.	C00007265	2	10		
TYGART VALLEY TRUCKING & EXCAV	C00007520	12	11,686		
TYLER CONTRACTING LLC	C00007961	3	6,776		
TYLER ENTERPRISES LLC	C00007729	10	13,850		
TYLER TRUCKING COMPANY, LLC	C00007219	29	28,446		
TYSON TRUCKING, INC.	C00006337				
U. S. EQUIPMENT INC.	C00003155				
U.S. SECURITY ASSOCIATES INC	C00007818				
ULTRON, INC.	C00004701				
UNDERGROUND RESPONSE, LLC	C00007740	2	591		
UNDERWATER SERVICES, LTD.	C00002682				
UNDERWOOD METAL WORKS, LLC	C00007647	1	1,596		
UNGER'S EXCAVATING, LLC	C00000018	Q 1	182		
UNITED CENTRAL IND. SUPPLY CO.	C00007122				
UNITED CONSTRUCTION CO., INC.	C00001229				
UNITED ELECTRICAL SERVICE, INC	C00000128				
UNITED RENTALS(NORTH AMERICA)	C00008153	1	9		
UNITED TALENT, LLC	C00003785	34	1,483		
UNITED WASTE WATER SERVICE	C00008085	2	204		
UNIVERSAL COAL FILTERS	C00003683				
UNIVERSAL WELL SERVICES, INC	C00008927				
UNIVERSAL, INC.	C00002025				
UPPER POTOMAC RIVER COMMISSION	C00008170				
US BEARING & POWER TRANS CORP	C00007783	2	240		
USA TANK SALES & ERECTION CO	C00007866				
UTILITIES FORESTRY SERVICES,	C00007513				
VALLEY ELECTRIC	C00006934				

FY 2016 WEST VIRGINIA DIRECTORY OF INDEPENDENT CONTRACTORS					
VALLEY GENERAL CONTRACTING,INC	C00000003	Q 5	1,266		
VANBRO TRANSPORT	C00008907				
VANOVER TRUCKING, INC.	C00005107	3	39		
VECELLIO & GROGAN, INC.	C00002421	5	732		
VEOLIA ENVIRONMENTAL SERVICES	C00007700				
VERES QUALITY OF WATER, INC.	C00005556				
VERN ALLEN TIRE, INC.	C00001286	4	622		
VERSITECH, INC.	C00007960	6	1,326		
VERTEX REFINING OH, LLC	C00008768	1	14		
VEYANCE INDUSTRIAL SERVICES	C00007815	166	12,677		
VICTOR PRODUCTS USA, INC.	C00008179	1	81		
VIKING ERECTORS CORPORATION	C00007170				
VINDEX ENERGY CORPORATION	C00008367	5	4,866		
VIRCO CONTRACTING, INC.	C00008092	6	9,450		
VIRCO, INC.	C00004857	8	13,480		
VIRGINIA DRILLING COMPANY, LLC	C00007017	32	52,863		
VIRGINIA ELECTRIC SUPPLY, INC.	C00008350	1	592		
VORTEX STEAM CLEANING, LLC	C00007135				
W-L CONSTRUCTION & PAVING, INC	C00006990	2	55		
W. & H. TRUCKING COMPANY	C00007144				
W.G. TOMKO, INC	C00007794				
W.J.CLARK SEPTIC TANK SERV.INC	C00007011				
W.L.I, INC	C00008938				
WACKENHUT CORP.	C00001799	97	173,776		1
WACO OIL & GAS CO., INC.	C00008249				
WALLER TRUCKING LLC	C00008139				
WAMPUM HARDWARE COMPANY	C00007039				
WARFIELD CONSTRUCTION, INC.	C00003610				
WARWOOD ARMATURE REPAIR CO.	C00005695	6	529		
WATER IATROS	C00003775	2	1,580		
WAYNE'S WATER 'N' WELLS	C00007420	6	5,327		
WEAVERTOWN TRANSPORT LEASING	C00008226				
WEBNIC CONSTRUCTION SERVICE	C00000977	8	4,996		
WEBSTER TRUCKING INC.	C00007281	44	78,112		
WELL DATA SERVICES	C00007178	2	11		
WELL SERVICE GROUP INC	C00008829				
WEST CONTRACTING INC.	C00008098				
WEST RIVER CONVY & MACHINERY	C00008192	1	339		
WEST STAR MANAGEMENT, INC.	C00008756	1	45		
WEST VIRGINIA TARPING, LLC	C00008580				
WESTERN BRANCH DIESEL, INC.	C00000375	3	1,650		
WESTERN CONSTRUCTION INC.	C00007660				
WESTERN MARYLAND LUMBER, INC.	C00007336				
WET LABS, INC	C00008091				
WHAM STEAM CLEANING	C00007453	7	4,336		
WHAYNE SUPPLY CO.	C00000845	10	729		
WHEATLEY SCALE SERVICE, INC	C00008364	2	94		
WILLIAM R. WARNER JR. TRUCKING	C00003288	8	1,851		
WILLIAMS ELECTRIC INC. OF WV	C00001315				
WILLIAMS FORESTRY & ASSOCIATES	C00007595	51	10,161		
WILLIAMSTOWN SERVICES, LLC	C00007503	39	67,223		

FY 2016 WEST VIRGINIA DIRECTORY OF INDEPENDENT CONTRACTORS					
WILSON AUTO GLASS	C00006874	2	108		
WILSON WORKS, INC.	C00008087	3	563		
WINCHESTER BUILDING SUPPLY CO.	C00007343	1	277		
WINGFOOT COMMERCIAL TIRE SYST.	C00007204				
WINJEAN TRUCKING CO., INC.	C00000804				
WINTROW CONSTRUCTION CORP	C00006951				
WOLFE'S EXCAVATING, LLC	C00008369				
WOODALL TRUCKING	C00003913				
WOODCHUCKS GENERAL CONTRS. INC	C00002055	3	385		
WORLDWIDE EQUIPMENT ENTER. INC	C00000945				
WORTHINGTON SERVICES LLC	C00007271	4	277		
WRIGHT CONCRETE & CONSTRUCTION	C00007263	5	5,379		
WV CASHIN RECYCLABLES, INC	C00008347				
WV ELECTRIC CORP.	C00000133	1	30		
WV GLASS COMPANY, INC.	C00002362	2	78		
WV PAVING, INC.	C00003098	10	1,309		
WV SPRING & RADIATOR	C00002938				
XOLOGIES INCORPORATED	C00008308	1	161		
XPRESS CABLE & REPAIR, INC.	C00005692	8	858		
XPRESS CONVEYOR & VULCANIZING	C00007931	31	4,386		
XTREME WELDING	C00008764				
YOCKEY TRUCKING, INC.	C00007145				
YOST DRILLING, LLC	C00008242				
ZAP TECHNICAL	C00007166	1	642		
ZINKAN ENTERPRISES, INC.	C00004683	9	1,219		
ZINN HOE SERVICE, INC.	C00008234	3	164		
ZIPPY'S TRANSPORT, INC.	C00003702	1	663		

FY 2016 DIRECTORY OF INDEPENDENT CONTRACTOR ADDRESSES

18 KARAT, INC.
211 MITCHELL ROAD
EIGHTY FOUR PA 15330-0000
C00004675

20 MILE TRANSPORT, LLC
212 20 MILE CIRCLE
BELVA WV 26656-0000
C00008906

3-D CONSTRUCTION
731 MIDDLETOWN ROAD
FAIRMONT WV 26554-0000
C00006716

4-WAY TRUCKING, INC.
P.O. BOX 101
PRATT WV 25162-0000
C00000473

9THREE SOLUTIONS, INC
1281 SUNCREST TWN CNT DR
MORGANTOWN WV 26505-0000
C00008762

A - Z FRANCIS TRUCKING
8195 BLOOMINGTON RD.
SALYERSVILLE KY 41465-0000
C00004862

A-1 FENCING, INC.
HC 72, BOX 129
GILBERT WV 25621-0000
C00005564

A-POSITIVE ELECTRIC CO., INC.
P. O. BOX 446
SLOVAN PA 15078-0000
C00005657

A. & A. ENERGY, INC.
151 STEWART STREET
WELCH WV 24801-0000
C00003680

A. & B. FIRE SERVICES, INC.
100 HILLCREST DR.
BLUEFIELD VA 24605-1318
C00008690

A. & P. TRUCKING
629 FAIRCHANCE RD
MORGANTOWN WV 26508-0000
C00007078

A. & S. SANITATION, INC.
135 CROSSTIE LANE
TAZEWELL VA 24651-0000
C00008606

A. & T. TRUCKING
P. O. BOX 484
PANTHER WV 24872-0000
C00004747

A. & W. PAINTING, LLC
4005 WASHINGTON ST. W.
CHARLESTON WV 25313-0000
C00005899

A. & Z. FRANCIS TRUCKING, INC.
8195 BLOOMINGTON RD.
SALYERSVILLE KY 41465-0000
C00006732

A. & Z. REPAIR, INC.
107 POWELL DR.
MAN WV 25635-1134
C00005991

A. B. C. CONTRACTING
P. O. BOX 1389
OCEANA WV 24870-0000
C00006793

A. C. M., INC.
P. O. BOX 889
SUMMERSVILLE WV 26651-0000
C00003598

A. H. & T. TRUCKING CO.
P. O. BOX 1099
GILBERT WV 25621-0000
C00006481

A. J. TRUCKING, LLC
P. O. BOX 83
PHILIPPI WV 26416-0000
C00004143

A. J. TRUCKING, LLC
P. O. BOX 606
MASONTOWN PA 15461-0000
C00008501

A. J. VATER & CO., INC.
201 MUNSON AVENUE
McKEES ROCKS PA 15136-0000
C00005814

A. J.'s AUTO GLASS
P. O. BOX 1070
MT. GAY WV 25637-0000
C00004526

A. L. LEE CORP.
2075 LESTER HWY PO BOX 99
LESTER WV 25865-0000
C00002497

A. REED EXCAVATING, LLC
52912 SR 145
BEALLSVILLE OH 43716-0000
C00008909

AAA MINE SERVICE, INC.
18 MOUNTAIN VIEW DR.
HAZARD KY 41701-0000
C00005864

AAA SEPTIC TANK SERVICE
P. O. BOX 975
PRINCETON WV 24740-0000
C00008628

ABCO SECURITY SYSTEMS, INC.
3117 KY RT. 321
PRESTONSBURG KY 41653-0000
C00005112

FY 2016 DIRECTORY OF INDEPENDENT CONTRACTOR ADDRESSES

ABSHIRE TRUCKING
P. O. BOX 4417
PIKEVILLE KY 41502-0000
C00006925

ACCOUNTING BUSINESS & CONSULT.
2034 ORCHARD AVE
BELLE WV 25015-0000
C00006696

ACCULAB, INC.
167 STOLLINGS AVE.
LOGAN WV 25601-0000
C00002980

ACCURATE SURVEYING, INC.
32 MANNING DR.
SO. CHARLESTON WV 25309-0000
C00005121

ACE INTERNATIONAL WELDING
P.O. BOX 478
BUD WV 24716-0000
C00004327

ACE TRUCKING, INC.
BOX 419
DAVIN WV 25617-0000
C00001280

ACER ENVIRONMENTAL, LLC
4800 DUNCANS LAKE ROAD
BUFORD GA 30519-0000
C00008819

ACME MACHINE & WELDING CO LLC
46 ANCHOR INN RD, BX 1099
PUNXSUTAWNEY PA 15767-0000
C00006602

ADAMS HEATING & COOLING
P. O. BOX 719
DELBARTON WV 25670-0000
C00003459

ADDAIR TRUCKING
HC 32, BOX 304
WAR WV 24892-0000
C00000433

ADK2, LLC
2015 KESSEL ROAD
FISHER WV 26818-0000
C00006644

ADMINISTRATIVE SERVICES, INC.
4200 SHAMBLIN RUN ROAD
GIVEN WV 25245-0000
C00008655

ADVANCE LOGISTICS, INC.
570 POLARIS PARKWAY
WESTERVILLE OH 43082-0000
C00006843

ADVANCED BUILDERS, INC.
P. O. BOX 684
PERRYOPOLIS PA 15473-0000
C00005732

ADVANCED WATER TREATMENT, INC.
P. O. BOX 847
HINTON WV 25951-0000
C00005545

ADVANTAGE CLEANING SERVICES
P. O. BOX 740
ST. CLAIRSVILLE OH 43950-0000
C00006790

ADVANTAGE TECHNOLOGY, LLC
814 QUARRIER ST.
CHARLESTON WV 25301-0000
C00008750

AESOP TRUCKING, INC.
409 TACY RD.
PHILLIPI WV 26416-0000
C00000365

AGAPITO ASSOCIATES, INC.
715 HORIZON DR., STE. 340
GRAND JUNCTION CO 81506-0000
C00008737

AIR PLACEMENT CEMENT CO.
PO BOX 190
BRIDGEPORT WV 26330-0000
C00002066

AIR REPAIR
P. O. BOX 4065
CLARKSBURG WV 26302-0000
C00003191

AIRGAS MID AMERICA, INC.
ONE OREGON STREET
CHARLESTON WV 25312-0000
C00005634

ALBAN TRACTOR COMPANY, INC
8531 PULASKI HIGHWAY
BALTIMORE MD 21237-0000
C00000017Q

ALCO FENCE CO. OF CENTRAL WV
31 CORY RD.
WHITE HALL WV 26554-0000
C00000766

ALEX ENERGY, INC.
2691 LITTLE BIRCH ROAD
SUTTON WV 26601-0000
C00004720

ALFRED RICE COMPANY, INC.
3760 KY RT. 201
SITKA KY 41255-0000
C00003400

ALI CO.
P. O. BOX 57
KINGWOOD WV 26537-0000
C00005323

ALL CRANE & EQUIP RENTAL CORP
140 WEST 19TH ST.
NITRO WV 25143-0000
C00001710

FY 2016 DIRECTORY OF INDEPENDENT CONTRACTOR ADDRESSES

ALL STAR CONTRACTING, LLC
PO BOX 2062
PIKEVILLE KY 41502-0000
C00008635

ALL-CON, INC.
124 PHILPOTT LANE
BEAVER WV 25813-0000
C00005941

ALLEGHANY INVESTMENTS, LLC
P. O. BOX 232
MT. STORM WV 26739-0000
C00006597

ALLEGHENY BELTING CORP.
BOX 491 JAPP RD., APT #1
SUMMERHILL PA 15958-0000
C00002022

ALLEGHENY SURVEYS
237 BIRCH RIVER RD
BIRCH RIVER WV 26610-0000
C00006317

ALLEY TRUCKING, LLC
PO BOX 47
BELFRY KY 41514-0000
C00005726

ALLIANCE CONSULTING, INC.
124 PHILPOTT LANE
BEAVER WV 25843-0000
C00006697

ALLIED WASTE SVCS OF NA, LLC
PO BOX 329
LESAGE WV 25537-0000
C00008818

ALLIEDBARTON SECURITY SVCS LLC
110 CAPITOL STREET
CHARLESTON WV 25301-0000
C00008810

ALMEGA COMPANY, INC.
1337 MCLAUGHLIN RUN ROAD
PITTSBURGH PA 15241-3101
C00000511

ALPHA CONTRACTING, INC.
4611 ROBERT C. BYRD DR
BECKLEY WV 25801-0000
C00006537

ALPHA ENGINEERING SERV, INC
216 BUSINESS ST.
BECKLEY WV 25801-0000
C00001669

AMAX TRUCKING, LLC
P. O. BOX 152
PEYTONA WV 25154-0000
C00008781

AMERICAN ASSOCIATES, LLC
P. O. BOX 213
LENORE WV 25676-0000
C00008717

AMERICAN COAL TESTING, INC.
57 BOYTEK DR.
CHAPMANVILLE WV 25508-0000
C00007215

AMERICAN CRUSHERS & SCREENS,LL
PO BOX 746
SILER CITY NC 27344-0000
C00008342

AMERICAN ELECTRIC EQUIP., INC.
P. O. BOX 710
BECKLEY WV 25801-0000
C00002891

AMERICAN FENCE CO., LLC
750 FAIRMONT AVE.
FAIRMONT WV 26554-0000
C00005156

AMERICAN HYDRAULICS CO.
P O BOX 26
LOGAN WV 25601-0000
C00001324

AMERICAN MINE RESEARCH, INC.
P. O. BOX 234
ROCKY GAP VA 24366-0000
C00003394

AMERICAN STAFFING, INC.
P. O. BOX 9276
SOUTH CHARLESTON WV 25309-0000
C00006564

AMERICAN TIRE, INC.
2901 CHAPLINE ST.
WHEELING WV 26003-0000
C00004398

AMHERST MADISON, INC.
2 PORT AMHERST DR.
CHARLESTON WV 25306-0000
C00006833

ANALABS, INC.
P. O. BOX 1235
CRAB ORCHARD WV 25827-0000
C00000290

ANCHOR LONGWALL & REBUILD, INC
46226 NATIONAL ROAD
SAINT CLAIRSVILLE OH 43950-0000
C00008738

ANDERSON EQUIPMENT CO.
1 ANDY'S WAY
CHARLESTON WV 25309-8102
C00000953

ANDERSON EXCAVATING, LLC
343 WILLIAMS RD.
MORGANTOWN WV 26501-0000
C00005399

ANDY & ABBY LEASING
P. O. BOX 255
MALLORY WV 25634-0000
C00003679

FY 2016 DIRECTORY OF INDEPENDENT CONTRACTOR ADDRESSES

ANTHONY GRAHAM
2946 BRUSH CREEK FALLS RD
PRINCETON WV 24740-0000
C00008507

ANTHONY MILLER
HC 88 BOX 506
GUNLOCK KY 41632-0000
C00008860

ANTHONY WADE TRUCKING
PO BOX 452
ROSEDALE VA 24280-0000
C00008826

APOLLO MACHINE MANUFACTURING
P. O. BOX 277
LOGAN WV 25601-0000
C00004237

APPALACHIA MINE SERVICES, LLC
P. O. BOX 57
WHARTON WV 25208-0000
C00005538

APPALACHIAN COAL SERVICES, LLC
P. O. BOX 5099
PRINCETON WV 24740-0000
C00006656

APPALACHIAN CONSTRUCTION, INC.
P. O. BOX 1787
CHARLESTON WV 25311-0000
C00002096

APPALACHIAN ENTERPRSE SECURITY
P. O. BOX 1021
GILBERT WV 25621-0000
C00005458

APPALACHIAN LABORATORIES, INC.
P. O. BOX 392
BECKLEY WV 25802-0000
C00000286

APPALACHIAN LEASING
301 INDUSTRIAL PARK RD.
BLUEFIELD VA 24605-0000
C00005906

APPALACHIAN POWER CO.
12333 KEVIN AVE.
ASHLAND KY 41102-0000
C00004488

APPALACHIAN RAILCAR SERV. INC.
P. O. BOX 800
ELEANOR WV 25070-0000
c00004975

APPALACHIAN SECURITY, INC
180 TOWN MTN RD STE 110
PIKEVILLE KY 41501-0000
C00007716

APPALACHIAN STATES ANALYTICAL
P. O. BOX 520
SHELBIANA KY 41562-0000
C00004462

APPALACHIAN STREAM RESTORATION
48 WANDLING RD.
SUMERCO WV 25567-0000
C00007446

APPALACHIAN TECHNICAL SERV INC
PO BX 3537 INDIAN CRK RD
WISE VA 24293-0000
C00005175

APPALACHIAN TIRE PRODUCTS, INC
2907 4TH AVENUE
CHARLESTON WV 25312-0000
C00001263

APPALACHIAN TRANSFER, LLC
P. O. BOX 800
ELEANOR WV 25070-0000
c00006533

APPALACHIAN WELL SURVEYS, INC.
PO BOX 1058
CAMBRIDGE OH 43725-0000
C00008562

ARACOMA COAL CO., INC.
P. O. BOX 1120
HOLDEN WV 25625-0000
C00006665

ARCADIA CONTROLS, INC.
392 PLAINS CHURCH RD.
CRANBERRY TOWNSHIP PA 16066-000
C00004227

ARCHAEOLOGICAL CONSULTANTS OF
535 FULTON STREET
WHEELING WV 26003-0000
C00008771

ARCHIE L. BASSHAM SR. TRUCKING
438 SANDLICK RD.
SETH WV 25181-9801
C00003045

ARLEN M. DACAR MASONRY
41219 MOUNT HOPE RD.
FLUSHING OH 43977-9777
C00008572

ARLUS McCLUNG (MAINTENANCE)
317 QUINWOOD NUTTERVILLE
NALLEN WV 26680-0000
C00006274

ARON SECURITY, INC.
3038 EAST DUPONT AVENUE
BELLE WV 25015-0000
C00008366

ARTICULATED SERVICES, INC.
P.O. BOX 13374
SISSONVILLE WV 25360-0000
C00005238

ASA CONSTRUCTION, INC.
251 BLUE CREEK RD.
ELKVIEW WV 25071-0000
C00005386

FY 2016 DIRECTORY OF INDEPENDENT CONTRACTOR ADDRESSES

ASGCO MANUFACTURING, INC.
301 GORDON ST.
ALLENTOWN PA 18102-0000
C00006807

ASHLEE TRANSPORTATION INC
P. O. BOX 67
LOUISA KY 41230-0000
C00007971

ASTAR ABATEMENT, INC.
P. O. BOX 13533
SISSONVILLE WV 25360-0000
C00006718

ASTECH CORP.
3400 FALCON DRIVE
CHARLESTON WV 25312-0000
C00002871

ATHA TRUCKING
119 ATHA DRIVE
BRIDGEPORT WV 26330-7196
C00000037

ATLAS SERVICES CORP.
1024 RT. 519, SUITE 500
EIGHTY FOUR PA 15330-2812
C00000820

AUSTIN POWDER CO.
25800 SCIENCE PARK DR 300
CLEVELAND OH 44122-0000
C00000374

AUSTIN SALES, LLC
P. O. BOX 133
VANSANT VA 24656-0000
c00000556

AUXIER TRUCKING CO.
P. O. BOX 226
CANNELTON WV 25036-0000
C00003004

AVALOTIS CORP.
400 JONES ST.
VERONA PA 15147-0000
C00008084

AYERS CONSTRUCTION CO.
P. O. BOX 681
BECKLEY WV 25802-0000
C00005536

B & D TRUCKING
P. O. BOX 142
IAEGER WV 24844-0142
C00006929

B. & B. HAULING
1516 STRAIGHT FORK RD
GRUNDY VA 24614-0000
C00005735

B. & B. MINE SAFETY
303 HILL ST.
WILLIAMSON WV 25661-0000
C00005540

B. & E. BUILDING INC.
285 PINE STREET
SHADY SPRINGS WV 25918-0000
C00007522

B. & J. TRUCKING
P. O. BOX 198
PREMIER WV 24878-0000
C00000216

B. & L. EXCAVATING CO., INC.
P.O. BOX 467
LYNCO WV 24857-0000
C00001367

B. & M. REPAIR, INC.
74 2ND AVENUE
WEST LOGAN WV 25601-0000
C00002676

B. & R. GENERAL CONTRACTNG LLC
899 JOLLYTOWN RD.
NEW FREEPORT PA 15352-0000
C00005753

B. & S. TRANSPORT, LLC
1955 ANNON RD.
NEWBURG WV 26410-0000
C00006575

B. & T. TRUCKING
HCR 60, BOX 6
MOHAWK WV 24862-0000
C00002833

B. B. & T. TRUCKING, LLC
3691 GEO. WASHINGTON HWY.
TUNNELTON WV 26444-0000
C00008658

B. B. R. DRILLING CO., INC.
41462 PALMER RD.
BELMONT OH 43718-0331
C00004874

B. B. U. SERVICES, INC.
2206 HORNS MILL RD.
LANCASTER OH 43130-0000
C00007578

B. C. ENERGY
P. O. BOX 444
KERMIT WV 25674-0000
C00008661

B. J. A. TRUCKING, INC
P. O. BOX 59
FORT GAY WV 25514-0000
C00001228

B. J. J. R. TRANSPORT, INC.
P. O. BOX 100
FORT GAY WV 25514-0000
C00004429

B. K. & K. TRUCKING
P. O. BOX 4
N. TAZEWELL VA 24630-0000
C00005908

FY 2016 DIRECTORY OF INDEPENDENT CONTRACTOR ADDRESSES

B. R. C. TRUCKING, LLC
471 US HWY 23
NORTH PRESTONSBURG KY 41653-000
C00006649

B. T. C. TRUCKING, INC.
2278 MICHAEL ROAD
BARTON MD 21521-0000
C00005368

B. W. C. TRUCKING CO., INC.
P. O. BOX 267
IRONTON OH 45638-0000
C00005440

B.J. HAULING & EXCAV. CO, INC
2824 MIDDLEWAY PIKE
BUNKER HILL WV 25413-0000
c00008348

B.J.R.E.O. INC.
P. O. BOX 572
WEST ELIZABETH PA 15088-0000
C00008512

BAC EQUIPMENT CO.
13675 NORTH SCENIC HWY
ROCKY GAP VA 24366-0000
C00008563

BACKWOODS ENTERPRISES, LLC
P. O. BOX 376
HUNDRED WV 26575-0000
C00005960

BAILEY & WELLS, INC.
P. O. BOX 370
POUNDRING MILL VA 24637-0000
C00005106

BAILEY ENG. & LAND SURVY, INC.
P. O. BOX 155
ROSEDALE VA 24280-0000
C00008725

BAIR, GOODIE & ASSOCIATES, INC
153 N. BROADWAY
NEW PHILADELPHIA OH 44663-0000
C00005513

BAKER HUGHES OILFIELD OPER INC
2228 PHILIPPI PIKE
CLARKSBURG WV 26301-0000
C00008573

BAKER TRUCK EQUIPMENT CO.
P. O. BOX 482
HURRICANE WV 25526-0000
C00003438

BAM ENTERPRISES
294 NEW CIRCLE STREET
LOUISA KY 41230-0000
C00008330

BAM TRUCKING, LLC
328 9TH STREET
BELLE WV 25015-0000
C00008814

BARKER'S JUNK CO., INC.
P. O. BOX 583
MABSCOTT WV 25871-0000
C00003365

BARRETT CONSTRUCTION, INC.
349 BLANKENSHIP DR.
NORTH TAZEWELL VA 24630-0000
C00008747

BAUMGARDNER ENTERPRISES, INC.
1 RIVER ST, PO BOX 13
SIDMAN PA 15955-0000
C00006662

BAYS TRANSPORT, LLC
HC 61, BOX 679
SALYERSVILLE KY 41465-0000
C00008609

BAYS TRUCKING & EXCAVATION INC
P. O. BOX 192
BECKLEY WV 25802-0000
C00005597

BBU SERVICES OF WV, LLC
PO BOX 169
KENNA WV 25248-0000
C00005868

BEAR CONSTRUCTION, INC.
171 HILLPOINTE DR, #101
CANONSBURG PA 15317-0000
C00006710

BEAR CONTRACTING, LLC
P. O. BOX 1196
BRIDGEPORT WV 26330-0000
C00005620

BEAR'S SEPTIC SYS & SERV, LLC
RR 2, BOX 222A
DELBARTON WV 25690-0000
C00008586

BEATLE JUICE TRUCKING
275 STATE HWY 194 EAST
PIKEVILLE KY 41501-0000
C00008858

BECKER/WHOLESALE MINE SUP, LLC
358 MAIN ST.
NORTH HUNTINGDON PA 15642-0000
C00006751

BECKLEY CRANE & CONSTR., INC.
151 STANAFORD MINE RD.
BECKLEY WV 25801-0000
C00005486

BECKLEY DRILLING & BLASTING
P. O. BOX 1907
BEAVER WV 25813-0000
C00004421

BEDFORD WELL DRILLNG & PUMP CO
701 INDUSTRIAL AVE.
BEDFORD VA 24253-0000
C00005094

FY 2016 DIRECTORY OF INDEPENDENT CONTRACTOR ADDRESSES

BEITZEL CORP.
333 CORPORATE DRIVE
GRANTSVILLE MD 21536-0000
C00000136

BELL FARMS RECLAMATION SERVICE
2785 SILO RD.
SUMMERSVILLE WV 26651-0000
C00001016

BELL TRUCKING
P. O. BOX 11
GILBOA WV 26671-0000
C00007235

BELMONT AGGREGATES, INC.
125 CARRIE ST.
POWHATAN POINT OH 43942-0000
C00005314

BELT SOLUTIONS, INC
PO BOX 30
WISE VA 24293-0000
C00008361

BELT TECH, INC.
P. O. BOX 608
BLUEFIELD VA 24605-0000
C00007231

BENCHMARK ENTERPRISES, LLC
1515 GRAFTON RD.
MORGANTOWN WV 26508-0000
C00007275

BENCHMARK SURVEYING, INC.
50 CANEY BR. RD., STE. 4
CHAPMANVILLE WV 25508-0000
c00003303

BENT NAIL CONSTRUCTION CO.
241 SKEETER HILL RD.
ROCK CAVE WV 26234-0000
C00006626

BERRY'S TRUCKING CO.
P. O. BOX 81
RIVESVILLE WV 26588-0000
C00000079

BERYL COAL COMPANY
3924 BERYL RD.
KEYSER WV 26726-0000
C00005584

BEST ONE TIRE
1790 ROBERT C. BYRD DR.
BECKLEY WV 25801-0000
C00005994

BETH ANN TRUCKING
RT. 4, BOX 3A
CHAPMANVILLE WV 25508-0000
C00006798

BIG BUCK CONSTRUCTION INC.
910 BAUMAN LANE
HARRISBURG IL 62946-0000
C00004109

BIG BULL CONSTRUCTION, LLC
1512 ROAD FORK RD.
RAVENSWOOD WV 26164-0000
C00008731

BIG D. TRUCKING
P.O. BOX 45
IAEGER WV 24844-0000
C00004482

BIG DIAMOND TRUCKING INC.
255 BEECH AVENUE
OAK HILL WV 25901-0000
C00005376

BIG FRANK'S ROLL&TOW&SCRAP MTL
P. O. BOX 949
WILLIAMSON WV 25661-0000
C00005877

BIG SANDY CONSTRUCTION, INC.
31 EMERALD LANE
LOUISA KY 41230-0000
C00006497

BIG SANDY TWO-WAY COMM., INC.
P. O. BOX 843
PRESTONSBURG KY 41653-0000
C00006581

BIG VALLEY SEEDING, INC.
6689 GATE CITY HIGHWAY
BRISTOL VA 24202-0000
C00005828

BILCO CONSTRUCTION CO., INC.
805 WISTERIA DR.
SO. CHARLESTON WV 25309-0000
C00006484

BILL MILLER EQUIP SALES, INC
P. O. BOX 112
ECKHART MD 21528-0000
C00005129

BILL WISE EXCAVATING
899 JOLLYTOWN ROAD
NEW FREEPORT PA 15352-0000
C00004682

BILLINGS MECHANICAL, INC.
P. O. BOX 316
TOBACCOVILLE NC 27050-0316
C00004442

BILLY R. SPONAUGLE TRUCKING
P. O. BOX 837
FRANKLIN WV 26807-0000
C00004483

BILLY WHITE TRUCKING
1451 COUNTY RD. 73
CROWN CITY OH 45623-0000
C00008582

BINGAMON CORPORATION
1660 LUCAS RD.
SHINNSTON WV 26431-9706
C00005335

FY 2016 DIRECTORY OF INDEPENDENT CONTRACTOR ADDRESSES

BIO-CHEM TESTING, INC.
5 WEATHERIDGE DR.
HURRICANE WV 25526-0000
C00008086

BIOREMEDIAL TECHNOLOGIES, INC.
2700 KIRILA DR.
HERMITAGE PA 16148-0000
C00006804

BISHOP INDUSTRIAL GROUP
BOX 85
SUMMERSVILLE WV 26651-0000
C00003535

BIT CONSTRUCTION, LLC
1183 DRY HILL RD.
BECKLEY WV 25801-0000
C00006826

BKF EQUIPMENT, INC.
105 LOLA LANE
PILOT MOUNTAIN NC 27041-0000
C00008733

BLACK BEAR RECLAMATION
532 TEEL RD.
BECKLEY WV 25801-0000
C00005655

BLACK GOLD TRANSPORT
P. O. BOX 593
LOVELY KY 41231-0000
C00007239

BLACK THUNDER, INC.
P. O. BOX 761
SKELTON WV 25919-0000
C00007064

BLAIR ELECTRICAL SERVICE CO.
259 LAKEMONT PRK BLVD 200
ALTOONA PA 16602-0000
C00006616

BLUE LINE STRM RESTORATION LLC
111 HONEYBEE DR.
LOUISA KY 41230-0000
C00005751

BLUE MOUNTAIN ENGINEERING
11025 MASON DIXON HIGHWAY
BURTON WV 26562-0000
C00002315

BLUE RIDGE DIESEL INJECTION
P. O. BOX 867
SALEM VA 24153-0000
C00006549

BLUE RIDGE ENVIRONMENTAL, LLC
10589 VETERANS MEM. HWY.
MASONTOWN WV 26542-0000
C00008772

BLUE RIDGE INDUSTRIAL, INC.
3003 INDUSTRIAL DR.
JOHNSON CITY TN 37604-0000
C00005611

BMS NATURAL RESOURCES INC
P. O. BOX 128
MILTON WV 25541-0000
C00006893

BNB HEATING & COOLING & ELECTR
55 DAVIS TRACE ROAD
HAMLIN WV 25523-0000
C00006687

BOART LONGYEAR CO.
P. O. BOX 919
WYTHEVILLE VA 24382-0000
C00001361

BOBBY HOLBROOK TRANSPORT
667 KY RT. 1107
VAN LEAR KY 41265-0000
C00006744

BOCOOK ENGINEERING, INC.
312 10TH STREET
PAINTSVILLE KY 41240-0000
C00005849

BODYGARD, LLC
253 LINCOLN DRIVE
SHINNSTON WV 26431-7029
C00005548

BOGGS MUNICIPAL SERVICE, INC.
P. O. BOX 3466
WISE VA 24293-0000
C00006824

BOHICA ENTERPRISES, INC.
HC61 70B TIMTOWN RD
SOUTH COALTON WV 26257-0000
C00008597

BOLEN'S TRUCKING, LLC
7161 BLOOMINGTON RD.
SALYERSVILLE KY 41465-0000
C00008593

BOOKER T TRUCKING
2018 SNAKE HILL ROAD
MASONTOWN WV 26542-0000
C00000010q

BOONE EQUIPMENT CO.
US 119 SO. BOX 159
TURTLE CREEK WV 25203-0000
C00004468

BOWSER-MORNER, INC.
4518 TAYLORSVILLE RD.
DAYTON OH 45424-0000
C00004055

BOYD MINING, LLC
1400 CECIL AVE.
LOUISVILLE KY 40211-0000
C00008343

BRADFORD BROS. ASPHALT & CONST
P. O. BOX 428
GLEN DANIEL WV 25844-0000
C00002363

FY 2016 DIRECTORY OF INDEPENDENT CONTRACTOR ADDRESSES

BRAKE SUPPLY CO., INC.
5501 FOUNDATION BLVD.
EVANSVILLE IN 47725-0000
C00006675

BRANDEIS MACHINERY CO.
BOX 309, 130 MARE CRK. RD
STANVILLE KY 41659-0000
C00002138

BREAKAWAY, INC.
1539 OLD TURNPIKE ROAD
SUTTON WV 26601-0000
C00007593

BRECHBUHLER SCALES
100 McJUNKIN RD.
NITRO WV 25143-0000
C00001385

BREWER'S STEAM CLEANERS
1328 KELLYS CREEK ROAD
CEDAR GROVE WV 25039-0000
C00001431

BROOKVILLE SERVICES, LLC
4 SO. PICKERING ST.
BROOKVILLE PA 15825-0000
C00006691

BROWNING STEAM CLEANING
HD BOX 1
THACKER WV 25694-0000
C00003894

BUCHANAN PUMP SERV & SUPPLY CO
P. O. BOX 827
POUND VA 24279-0000
C00003194

BUCK SECURITY, INC.
839 CHESTER RD.
CHARLESTON WV 25302-0000
C00005321

BUDD'S SCALE, INC.
P. O. BOX 903
UNIONTOWN PA 15401-0000
C00001188

BUFFALO CREEK EXPLOSIVES, INC
419 FOGLETOWN ROAD
GARRETT PA 15542-0000
C0000004Q

BULLDOG EXCAVATING, LLC
P. O. BOX 58
NAUGATUCK WV 25685-0000
C00005444

BULLDOG TRUCKING & SERV., LLC
41 FREEMAN HILL RD.
BRIDGEPORT WV 26330-0000
C00006535

BUNDY AUGER MINING, INC.
2005 WEBSTER ROAD
SUMMERSVILLE WV 26651-0000
C00003072

BUNNER & SON'S CONTRACTING
317 CLEVELAND AVE
FAIRMONT WV 26554-0000
C00001244

BURNS DRILLING & EXCAVATING
PO BOX 41-618 CRABAPPLERD
WINDRIDGE PA 15380-0000
C00003588

BUSY BEE SEPTIC SYSTEMS, LTD
5258 ZEBULON HIGHWAY
PIKESVILLE KY 41501-0000
C00008333

BUTCHER TRUCKING
P. O. BOX 205
THELMA KY 41260-0000
C00006733

BWH SECURITY, LLC
7349 US RT. 60
ASHLAND KY 41101-0000
c00008362

BY GRACE MASONRY CONSTRUCTION
573 AFG ROAD
BRIDGEPORT WV 26330-0000
C00006719

C & J TRUCKING
1222 HWY 1690
LOUISA KY 41230-0000
C00007974

C & M GIANT TIRE, LLC
8000 MACCORKLE AVE
CHARLESTON WV 25315-0000
C00005356

C & R TRUCKING INC
HC 61 BOX 10
SALYERSVILLE KY 41465-0000
C00007968

C L-N-C, INC.
736 SECOND AVE.
GALLIPOLIS OH 45631-0000
C00008698

C. & C. EXCAVATING SERV., INC.
2038 SCENIC HIGHWAY
SUMMERSVILLE WV 26651-0000
C00008571

C. & C. LEASING & EXCAVATING
PO BOX 1869
OCEANA WV 24870-0000
C00005339

C. & C. LINE CO., INC.
P. O. BOX 1100
BEAVER WV 25813-0000
C00001672

C. & J. ENTERPRISES
P. O. BOX 170
CLEAR FORK WV 24822-0000
C00003415

FY 2016 DIRECTORY OF INDEPENDENT CONTRACTOR ADDRESSES

C. & L. TRUCKING CO.
1212 UPPR LITTLE BIRCH RD
SUTTON WV 26601-0000
C00005147

C. & L. WELDING, LLC
184 PINCH RIDGE RD.
ELKVIEW WV 25071-0000
C00005893

C. & M. WASTE WATER SERV., LLC
899 JOLLYTOWN RD.
NEW FREEPORT PA 15352-0000
C00006854

C. & M. WELDING
469 LOWER STRINGTOWN RD.
BURNWELL KY 41514-0000
C00003576

C. & P. TRUCKING, INC.
110 MEADOW LANE
SOUTH POINT OH 45680-0000
C00008857

C. & R. SCRAP SERVICES
P. O. BOX 15
LONDON WV 25126-0000
C00008711

C. & S. TRUCKING
P. O. BOX 501
McCARR KY 41544-0000
C00008754

C. & T. ENTERPRISES, LLC
3619 WIDEN DILLE RD
BIRCH RIVER WV 26610-0000
C00005851

C. A. & F. TRANSPORT, INC.
P. O. BOX 683
BLUEFIELD WV 24701-0000
C00003704

C. B. E. C., INC.
15144 CEDAR CREEK RD.
MEADOWVIEW VA 24361-0000
C00004360

C. B. MINING, INC.
255 BERRY RD.
WASHINGTON PA 15301-0000
C00008702

C. B. TRUCKING, INC.
P. O. BOX 7
PENTRESS WV 26544-0000
C00005103

C. K. TRUCKING
PO BOX 814
EAST BANK WV 25067-0814
C00004353

C. K. TRUCKING, INC.
151 NIGHTINGALE LANE
PIKEVILLE KY 41501-0000
C00005798

C. M. C. ENTERPRISE, INC.
81 ALTHOUSE HILL RD.
OAKLAND MD 21550-5904
C00000763

C. R. B. TRUCKING, INC.
1946 ROAD FORK
SYDNEY KY 41564-0000
C00005738

C. R. RAILROAD CONSTR. CO.
6600 GRANT AVENUE
CLEVELAND OH 44105-0000
C00004797

C. T. L. ENGINRNG OF WV, INC.
1091 CHAPLIN HILL ROAD
MORGANTOWN WV 26501-0000
C00005622

C. V.'S TRUCKING
729 BEARDS FORK RD.
ROBSON WV 25173-0000
C00008522

C. W. ELECTRIC CO.
P. O. BOX 203
RUSH KY 41168-0000
C00001901

C. W. WRIGHT CONSTR. CO., INC.
P. O. BOX 486
TUNNELTON WV 26444-0000
C00003524

C.J.'S WELL SERVICE, INC.
P.O. BOX 133
ROWE VA 24646-0000
C00005713

CABLOCITY, INC.
759 PARKVIEW BLVD.
PITTSBURGH PA 15215-1335
C00006592

CALDWELL TANKS, INC.
4000 TOWER ROAD
LOUISVILLE KY 40219-0000
C00005125

CALLI TRUCKING
126 MEADOWVIEW LANE
PIKEVILLE KY 41501-0000
C00005736

CALVIN CONTRACTORS, INC.
P. O. BOX 30
CALVIN WV 26660-0000
C00005148

CAM MINE SERVICE, LLC
P. O. BOX 208
LENORE WV 25676-0000
C00006628

CAMEL TECHNOLOGIES, LLC
1326 OHIO AVE.
DUNBAR WV 25064-0000
C00005975

FY 2016 DIRECTORY OF INDEPENDENT CONTRACTOR ADDRESSES

CANADIAN RIGHT OF WAY CLEARING
P. O. BOX 205
FAIRDALE WV 25839-0205
C00007431

CANEY CREEK CONTRACTING, INC.
P. O. BOX 242
MT. HOPE WV 25880-0000
C00002152

CAPITAL DOORS, INC.
135 ROUSH CIRCLE
FAIRMONT WV 26554-0000
C00002709

CAPRICORN, INC.
125 PRICEY CREEK RD
SALYERSVILLE KY 41465-0000
C00006987

CARDNO, INC
10004 PARK MEADOWS DR 300
LONE TREE CO 80124-0000
C00008936

CAREY CONCRETE, INC.
P. O. BOX 803
WAYNE WV 25570-0000
C00005950

CARL BELT, INC.
P. O. BOX 1210
CUMBERLAND MD 21501-1210
C00004917

CARL LEE TRUCKING, INC
HC 32, BOX 588
CARETTA WV 24821-0000
C00000278

CARNEGIE STRATEGIC DESIGN ENGR
1000 OMEGA DR, STE. 1590
PITTSBURGH PA 15205-0000
C00006695

CARPENTER'S REPAIR, INC.
P. O. BOX 415
LAKE WV 25121-0000
C00006562

CARTER MACHINERY CO., INC.
1330 LYNCHBURG TURNPIKE
SALEM VA 24153-0000
C00001113

CASCO USA
370 MEADOWLANDS BLVD.
WASHINGTON PA 15301-0000
C00005992

CAUDILL EQUIPMENT COMPANY
5253 CLEARFORK CREEK RD
BASTIAN VA 24314-0000
C00005017

CBC ENGINEERS & ASSOCIATES LTD
125 WESTPARK ROAD
CENTERVILLE OH 45459-0000
C00006937

CCC GROUP, INC.
5797 DIETRICH RD.
SAN ANTONIO TX 78220-0000
C00005199

CCTV TECHNOLOGY
565 MORELAND DR.
PITTSBURGH PA 15243-0000
C00008653

CECCO, INC.
510 BLUE PRINCE ROAD
BLUEFIELD WV 24701-0000
C00005478

CECIL I. WALKER MACHINERY CO.
PO BOX 2427
CHARLESTON WV 25015-0000
C00000105

CEDAR TRUCKING CO.
P. O. BOX 283
GLASGOW WV 25086-0000
C00002406

CENTRAL CONTRACTING, INC.
P. O. BOX 1485
ST. ALBANS WV 25177-0000
C00004215

CENTRAL ENVIRO. SERV., LLC
2130 HARRIS HWY.
WASHINGTON WV 26181-0000
C00006677

CENTRAL HAULING CO.
P. O. BOX 1137
MORGANTOWN WV 26507-0000
C00003014

CENTRIFUGAL SERVICES, INC.
5595 HIGHWAY 34N
RALEIGH IL 62977-0000
C00003372

CENTURY GEOPHYSICAL CORP.
73 KOOTER LANE
SHINNSTON WV 26431-0000
C00008649

CGM AMERICA, LLC
2045 W. PIKE ST.
HOUSTON PA 15342-0000
C00008614

CGM FIELD SERVICES, LLC
1140 LEVEE RD.
MT. STERLING KY 40353-0000
C00008630

CHAFIN TRUCKING CO.
P. O. BOX 208
DELBARTON WV 25670-0208
C00001575

CHAFINS CLEAR CUTTING, INC.
P. O. BOX 207
LENORE WV 25676-0000
C00003451

FY 2016 DIRECTORY OF INDEPENDENT CONTRACTOR ADDRESSES

CHAMPION MINE SUPPLY INC.
P. O. BOX 550
CHAMPION PA 15622-0000
C00003735

CHEMBIO SHELTER, INC.
169 MINE ACADEMY DRIVE
BEAVER WV 25813-0000
C00006522

CHEMSTREAM, INC.
166 COMMERCE DR.
STOYSTOWN PA 15563-0000
C00006809

CHEROKEE RESOURCES, INC.
P. O. BOX 783
SKELTON WV 25919-0000
C00005819

CHILDER'S ENTERPRISES, INC.
1604 SO. KANAWHA ST.
BECKLEY WV 25801-0000
C00005438

CHIP BUZZO TRUCKING
P. O. BOX 160
GRANVILLE WV 26534-0000
C00005210

CHISLER BROTHERS
P. O. BOX 101
PENTRESS WV 26544-0000
C00000762

CHISLER, INC.
153 BLUE GOOSE RD.
FAIRVIEW WV 26570-0000
C00002381

CHRIS OUSLEY TRUCKING
254 CECIL BRANCH
BANNER KY 41603-0000
C00006478

CHRISTY MACHINE, INC.
P. O. BOX 547
FAIRMONT WV 26554-0000
C00005761

CHURCH ENTERPRISES, INC.
P. O. BOX 793
BECKLEY WV 25801-0000
C00006830

CINTAR, INC.
1667 E. SUTTER RD. BX 478
GLENSHAW PA 15116-0000
C00005817

CIRCLE S, LLC
660 TOWNSHIP RD 216
SCOTTOWN OH 25678-0000
C00006738

CITY CRANE & EQUIPMENT, INC.
3498 DENTS RUN BLVD
MORGANTOWN WV 26501-0000
C00003250

CIVIL & ENVIRON. CONSULT., INC
333 BALDWIN ROAD
PITTSBURGH PA 15205-0000
C00005667

CK COAL CORPORATION
P. O. BOX 1805
GILBERT WV 25621-0000
C00008705

CLARK LABORATORIES, LLC
687 MT. HOREB RD.
PRINCETON WV 24739-0000
C00006653

CLASSIC TRUCKING
84 LEFT TURKEY TOE HOLLOW
HARDY KY 41531-0000
C00005937

CLAY TRUCKING, INC.
P. O. BOX 783
SUMMERSVILLE WV 26651-0000
C00005350

CLEAN HARBORS ENVRO. SERVICES
111 HARRIS DRIVE
POCA WV 25159-0000
C00008773

CLECO CORP.
DRAWER A
ROSEDALE VA 24280-0000
c00000607

CLEVELAND BROS. EQUIP. CO.
4565 WILLIAM PENN HIGHWAY
MURRYSVILLE PA 15668-0000
C00005784

CLIMATECH, INC.
200 BILMAR DRIVE
PITTSBURGH PA 15205-0000
C00005897

CLINE & SONS STONE & GRAVEL
P. O. BOX 374
GILBERT WV 25621-0000
C00001912

CLINE CONSTRUCTION CO.
P. O. BOX 540
GLEN DANIEL WV 25844-0000
C00005980

CLINE FAMILY TRUCKING, LLC
P.O. BOX 486
GILBERT WV 25621-0000
C00007031

CLINE LUMBER
P. O. BOX 507
IAEGER WV 24844-0000
C00005986

CNX GAS COMPANY
100 EVERGREENE DR STE 103
WAYNESBURG PA 15370-0000
C00005777

FY 2016 DIRECTORY OF INDEPENDENT CONTRACTOR ADDRESSES

CNX WATER ASSETS, LLC
1000 CONSOL ENERGY DR.
CANONSBURG PA 15317-0000
C00008715

COAL AGE, INC.
P. O. BOX 70
HICO WV 25854-0000
C00005504

COAL CREEK ENERGY LLC
1291 MAIN ST.
SUMMERSVILLE WV 26651-0000
C00007530

COAL FILLERS, INC.
P. O. BOX 1063
BLUEFIELD VA 24605-0000
C00004609

COAL POWER COAL, INC.
P. O. BOX 368
FAIRDALE WV 25839-0000
c00005604

COAL PREP MAIN & WELDING, INC
PO BOX 117
SHELBIANA KY 41562-0000
C00008356

COAL PROFESSIONALS, LLC
P. O. BOX 190
LOVELY KY 41231-0000
C00007304

COAL RIVER PROCESSING, LLC
PO BOX 79
ALUM CREEK WV 25003-0000
C00008777

COAL TRANSPORT, INC.
PO BOX 190
LOVELY KY 41231-0000
C00005337

COAL-PAK TRUCKING, INC.
9211 WEBSTER RD.
SUMMERSVILLE WV 26651-0000
C00000889

COALFIELD SERVICES, INC.
3203 PEPPERS FERRY RD.
WYTHEVILLE VA 24382-0000
C00001125

COASTAL DRILLING EAST, LLC
130 MEADOW RIDGE ROAD
MOUNT MORRIS PA 15349-0000
C00005845

COBRA TRANSPORT, INC.
P. O. BOX 609
FORT GAY WV 25514-0000
C00005153

CODAL TRUCKING, INC.
P. O. BOX 587
ABINGDON VA 24212-0000
C00004207

CODY ENERGY SERVICES, INC.
1185 COAL HERITAGE RD.
BLUEFIELD WV 24701-0000
C00008624

COGAR MINE SUPPLY
P. O. BOX 532
BECKLEY WV 25802-0000
C00005393

COMMERCIAL REFRIGERATION SERV.
P. O. BOX 3085
HUNTINGTON WV 25702-0085
C00004733

COMMONWEALTH EQUIPMENT CORP.
36 HAZELTON ST.
ASHLEY PA 18706-0000
c00006837

COMPLIANCE MONITORING LABS INC
50 CANEY BR. RD. SUITE 1
CHAPMANVILLE WV 25508-0000
C00004620

COMPLIANCE STAFFING AGENCY LLC
160 TECHNOLOGY DR.
CANONSBURG PA 15357-0000
C00008627

COMPTON CONTRACTING
HC 71, BOX 17
WHARNCLIFFE WV 25651-0000
C00008805

CONETEC INC.
436 COMMERCE LANE, UNIT C
WEST BERLIN NJ 08091-0000
C00005663

CONFLOW, INC.
270 MEADOWLANDS BLVD.
WASHINGTON PA 15301-0000
C00004585

CONN-WELD INDUSTRIES, INC.
P. O. BOX 5329
PRINCETON WV 24740-0000
C00005683

CONTI TESTING LABORATORIES INC
390 INDUSTRIAL BLVD
BETHEL PARK PA 15102-0000
C00005234

CONTRACTOR SERVICES INC OF WV
929 CHARLESTON RD.
SPENCER WV 25276-0000
C00006651

CONVEYING SOLUTIONS, LLC
P. O. BOX 1866
CHARLESTON WV 25327-0000
C00006618

CONVEYOR CONSULTANTS, LLC
P. O. BOX 1323
CHAPMANVILLE WV 25508-0000
C00008634

FY 2016 DIRECTORY OF INDEPENDENT CONTRACTOR ADDRESSES

CONVEYOR MANUFCTRNG & SUPPLY
P. O. BOX 95
MILTON WV 25541-0000
C00005964

CONVEYOR SPECIALTIES, INC.
29 KEARNS SPUR
BENTLEYVILLE PA 15314-0000
C00007227

COOK TIRE, INC.
P.O. BOX 970
LONDON KY 40743-0000
C00001794

COOK'S EXCAVATING
P. O. BOX 250
PINEVILLE WV 24874-0000
C00005193

COOK'S MANUFACTURING CO.
P. O. BOX 35
JESSE WV 24849-0000
C00001408

COOK'S SANITATION SERVICE, INC
P. O. BOX 879
OCEANA WV 24870-0000
C00002928

CORLEY TRUCKING, LLC
50 SUNSET LN
MABIE WV 26278-0000
C00006517

CORNERSTONE CONSULT. & DESIGN
P. O. BOX 678
DANVILLE WV 25053-0000
C00004244

COVE RUN CONTRACTING, LLC
P. O. BOX 104
MOATSVILLE WV 26554-0000
C00008652

COWIN & COMPANY, INC.
P. O. BOX 19009
BIRMINGHAM AL 35219-9009
C00000188

CRAIGSVILLE CONSTRUCTION, LLC
P. O. BOX 1169
CRAIGSVILLE WV 26205-0000
C00006698

CRAMBLETT TRUCKING, INC.
2232 AVALON RD., NW
CARROLLTOWN OH 44615-0000
C00004780

CRAMER SECURITY & INVSTGTNS LLC
P. O. BOX 1082
BECKLEY WV 25802-0000
C00005465

CRANE 1 SERVICES, INC.
11301 B MACCORKLE AVE
CHARLESTON WV 25315-0000
C00005823

CRANE MAN, INC.
1134 JORDAN CREEK RD.
ELKVIEW WV 25071-0000
C00006709

CRISTE ENGINEERING SERVICES CO
P. O. BOX 946
SUMMERSVILLE WV 26651-0000
C00003923

CRISWELL TRUCKING, INC.
16753 ALMOND RD.
CATLETTSBURG KY 41129-0000
C00006746

CROSIER'S SANITARY SERVICE INC
P. O. BOX 250
LANSING WV 25862-0000
C00003182

CROSS FIRE, INC.
P. O. BOX 2287
BECKLEY WV 25802-0000
C00000546

CROSSLAND TRANSPORT, INC.
P. O. BOX 2287
BECKLEY WV 25802-0000
C00004676

CROWLEY/CARPER, INC.
118 JUSTICE AVE.
LOGAN WV 25601-0000
C00002957

CROWN PRODUCTS & SERVICES, INC
12821 E. NEW MARKET ST
CARMEL IN 46032-0000
C00008345

CUCCARO PLUMBING, INC.
7007 KELLY ST.
PITTSBURGH PA 15208-0000
C00008570

CUDD PRESSURE CONTROL
2897 RT 414
CANTON PA 17724-0000
C00008928

CULTURAL RESOURCE ANALYST, INC
3556 TEAYS VALLEY RD ST 3
HURRICANE WV 25526-0000
C00005653

CUMBERLAND MINE SERVICE, INC.
P. O. BOX 394
CUMBERLAND KY 40823-0000
C00006679

CUMMINS CROSSPOINT, LLC
602 NEW GOFF MT. RD.
CROSS LANES WV 25303-0000
C00005804

CURRY SUPPLY CO.
1624 CURRYVILLE RD. BX 97
CURRYVILLE PA 16631-0000
C00005977

FY 2016 DIRECTORY OF INDEPENDENT CONTRACTOR ADDRESSES

CUSTOMER'S GLASS & CARPET CO.
P. O. BOX 191
BELFRY KY 41514-0000
C00005097

D & P CONTRACTING, LLC
7136 SUMMERSVILLE LAKE RO
SUMMERSVILLE WV 26651-0000
C00008371

D & W CONTRACTORS, LLC
2344 DAYBROOK RD.
FAIRVIEW WV 26570-0000
C00008729

D. & D. TRUCKING
HC 78, BOX 126
ATHENS WV 24712-0000
C00003984

D. & E. ELECTRICAL, INC.
P. O. BOX 1781
LOGAN WV 25601-0000
C00001417

D. & G. MACHINE CO., INC.
P.O. BOX 31 115 WATER ST.
MANNINGTON WV 26582-0000
C00001871

D. & K. TRUCKING, LLC
HC 61, BOX 348
SALYERSVILLE KY 41465-0000
C00008592

D. & L. WELD, INC.
301 WILSON STREET
MARTINSBURG WV 25401-0000
C00006614

D. & M. CONSTRUCTION CO.
P. O. BOX 167
ALUM CREEK WV 25003-0000
C00001956

D. & M. PAINTING CORP.
1500 AMITY RIDGE ROAD
WASHINGTON PA 15302-9804
C00007171

D. & M. TRUCKING LLC
RR 3 BX 204
DELBARTON WV 25670-0000
c00000617

D. & P. TRUCKING
PO BOX 163
DRENNEN WV 26667-0000
C00008793

D. & T. TRANSPORT, LLC
4799 KANAWHA BLVD. E
CHARLESTON WV 25306-0000
C00008830

D. & W. LAWN CARE
1100 FLEMING AVE.
FAIRMONT WV 26554-0000
C00004007

D. & W. TRUCK LINES
PO BOX 366 325 D&W LANE
PARSONS WV 26287-0366
C00002455

D. B. MOORE GENERAL CONTRACTNG
239 OBADIAH LANE
HURRICANE WV 25526-0000
C00004457

D. DEEL TRUCKING, INC.
1027 BURR OAK RD.
HAYSI VA 24256-0000
C00006801

D. G. I. - MENARD, INC.
275 MILLERS RUN RD.
BRIDGEVILLE PA 15017-1321
C00005441

D. G. TRUCKING & EQUIP. SALES
1282 ROBINSON CREEK RD.
LILY KY 40740-0000
C00002186

D. H. GRIFFIN WRECKING CO, INC
4716 HILLTOP RD.
GREENSBORO NC 27407-0000
C00008560

D. L. STREIB & ASSOCIATES, INC
1366 HEADLEE AVENUE
MORGANTOWN WV 26505-0000
C00005389

D. R. PRICE ENGINEERING & LAND
P. O. BOX 1270
HONAKER VA 24260-0000
C00004084

DALE WAGNER (TRUCKING)
16805 GARRETT HIGHWAY
OAKLAND MD 21550-0000
C00006742

DALTON, INC.
949 COBUN CREEK RD.
MORGANTOWN WV 26508-0000
C00005209

DAN'S MARINE SERVICE, INC.
78 DANDEE DR.
GRAFTON WV 26354-0000
C00005924

DANIEL'S ELECTRIC
P.O. BOX 3426
CHARLESTON WV 25334-0000
C00001121

DANIELS CO., THE
238 MARKELL DR.
BLUEFIELD WV 24701-0000
C00001647

DANNY STACY TRUCKING
P.O. BOX 1052
GRUNDY VA 24614-0000
C00002855

FY 2016 DIRECTORY OF INDEPENDENT CONTRACTOR ADDRESSES

DANNY WEBB CONSTR. CO., INC.
P. O. BOX 267
LOCHGELLY WV 25866-0000
C00008693

DARELL CLICK TRUCKING
P. O. BOX 144
NEWHALL WV 24866-0000
C00000211

DARLENE'S HEAVY HAULING
P. O. BOX 656
DANVILLE WV 25053-0000
C00000095

DAVID HILL CONCRETE, INC
PO BOX 453
MABSCOTT WV 25871-0000
C00008822

DAVID L. RYDER CONTRACTING INC
P. O. BOX 447
WHITE SULPHUR SPRINGS WV 24986-
C00005616

DAVID STANLEY CONSULTANTS, LLC
100 VILLAGE DR SUITE 200
FAIRMONT WV 26554-9791
C00004781

DAVID STRADER TRUCKING
597 BAILES RD.
NETTIE WV 26681-0000
C00005434

DAVIS ELECTRIC CO., INC.
P. O. BOX 1997
FAIRMONT WV 26995-1997
C00004292

DAYBROOK DEVELOPMENT CO.
2656 DAYBROOK RD.
FAIRVIEW WV 26570-0000
C00001126

DEAN DECKER & SON, INC.
11565 ST. RT. 676
VINCENT OH 45784-0000
C00005799

DEAN HALL TRUCKING, INC.
14839 HIGHWAY 550 E.
LACKEY KY 41643-0000
C00006518

DeBARR TRUCKING CO., INC.
872 STAUNTON TURNPIKE
PARKERSBURG WV 26104-0000
c00005984

DEBRICH, LLC
P. O. BOX 1474
OAK HILL WV 25901-0000
C00006726

DECOTA CONSULTING CO., INC.
4984 W. WASHINGTON ST.
CROSS LANES WV 25313-0000
C00005244

DEDICATED TRANSPORT, LLC
700 WEST RESOURCE DRIVE
BROOKLYN HEIGHTS OH 44131-0000
C00008637

DeLATTRE CORPORATION
505 HUDSON AVENUE
MONONGAHELA PA 15063-0000
C00005702

DELAWARE ELEVATOR, INC.
2210 ALLEN DR.
SALISBURY MD 21801-0000
C00008686

DELMAS CONLEY TRUCKING OF OHIO
195 SLOCUM HTS.
PORTSMOUTH OH 45662-0000
C00008565

DELRIK CORP., INC.
P. O. BOX 693
TAZEWELL VA 24651-0000
C00005155

DELTA DEVELOPMENT, LLC
120 STONE DRIVE
PIKEVILLE KY 41501-0000
C00007434

DELTA ELECTRIC, INC.
P. O. BOX 1497
LOGAN WV 25601-0000
C00005395

DEMTECH, LLC
470 DUTCHTOWN ROAD
BUTLER PA 16002-0000
C00008538

DESKINS CONTRACTING
P. O. BOX A-2
HOLDEN WV 25625-0000
C00000419

DETON, INC.
7108 S. ALTON WAY, BLDG D
CENTENNIAL CO 80112-0000
C00008696

DETTINBURN TRANSPORT
261 GERMANY VLY LIMESTONE
RIVERTON WV 26814-8578
C00001883

DEWAR, INC.
P. O. BOX 125
FALLS MILLS VA 24613-0000
C00001605

DIAMOND MINING ASSOCIATES, LLC
301 WASHINGTON ST. - WEST
CHARLESTON WV 25302-0000
C00008048

DIGGER'S CONSTRUCTION, LLC
1633 PELL RD.
KINGWOOD WV 26537-0000
C00006768

FY 2016 DIRECTORY OF INDEPENDENT CONTRACTOR ADDRESSES

DIGGING & RIGGING, INC.
6037 BUFFALO RD.
MOUNT AIRY MD 21771-0000
C00005878

DIRT CON
P. O. BOX 970
BRIDGEPORT WV 26330-0000
C00005442

DIRT DESIGNS
68249 MORRISTOWN FLUSHING
BELMONT OH 43718-0000
c00008677

DIRTY D. TRUCKING, INC.
1230 HIGHWAY 568
CRANKS KY 40820-5536
C00008942

DIVERSIFIED AIR SYSTEMS, INC.
269 MEADOWLANDS BLVD.
WASHINGTON PA 15301-0000
C00006829

DMW TRUCKING
P. O. BOX 407
BELCHER KY 41513-0000
C00006939

DODDRIDGE CONTROLS, INC.
1114 SPEEDWAY AVE.
FAIRMONT WV 26554-0000
C00001379

DOGGONE TRUCKING, INC.
P. O. BOX 179
PANTHER WV 24872-0179
C00001123

DOM-EX, LLC
P. O. BOX 877
HIBBING MN 55746-0000
C00005760

DON ELLIOTT TRUCKING, INC.
P. O. BOX 295
PANTHER WV 24872-0295
C00005521

DON VANHOOSE TRUCKING
93 BROWNS FORK RD.
LOWMANSVILLE KY 41232-0000
C00004989

DOSS ENGINEERING, INC.
2313 WOODLAND AVE., SW
SOUTH CHARLESTON WV 25303-0000
C00006825

DOSS ENTERPRISES
7522 US HWY 19N
JANE LEW WV 26378-0000
C00008767

DOUBLE "E" TECHNOLOGY INC.
P. O. BOX 190
BRADLEY WV 25818-0000
C00002919

DOUBLE S, LLC
815 MARGARET STREET
SUMMERSVILLE WV 26651-0000
C00006995

DOUGLASS PILE CO., INC.
P. O. BOX 431
BRIDGEVILLE PA 15017-0000
C00008740

DRILL MANAGEMENT, INC.
3543 RIDGE RD.
GLEN ROCK PA 17327-0000
C00006601

DRIVES & CONTROLS SERV., INC.
2003-D PATRIDGE
TYLER TX 75701-0000
C00005359

DUNCAN BROTHERS DRILLING, INC.
1264 HOWELL AVENUE
EAST PALESTINE OH 44413-0000
C00000868

DURANT EXCAVATING CO.
18 N. ROSS ST.
MASONTOWN PA 15461-0000
C00008743

DUSTER TRUCKING CO.
P. O. BOX 1402
OAK HILL WV 25901-0000
C00005846

DYNAMIC TRANSPORT, LLC
300 DENTS RUN RD.
MORGANTOWN WV 26501-0000
C00004702

DYNO NOBEL, INC.
2201 REGENCY RD, STE 704
LEXINGTON KY 40503-0000
C00005216

E. & A. ENTERPRISES, INC.
P. O. BOX 631
HOLDEN WV 25625-0000
C00008739

E. & K. METALS & CRAFT, INC.
PO BOX 66
FOSTER WV 25081-0000
C00007611

E. & L. TRUCKING CO.
P. O. BOX 506
PANTHER WV 24872-0506
C00003934

E. & S. CONTRACTING, INC.
P. O. BOX 557
SHINNSTON WV 26431-0000
C00004096

E. B. X.
P. O. BOX 368
LONDON KY 40743-0368
C00006536

FY 2016 DIRECTORY OF INDEPENDENT CONTRACTOR ADDRESSES

E. L. ROBINSON ENGINEERING CO.
P. O. BOX 4307
CHAPMANVILLE WV 25508-0000
C00004885

EAGLE CARBON, INC.
P. O. BOX 187
LOCHGELLY WV 25866-0000
c00005042

EARTHTECH, INC
996 PLEASANT HILL ROAD
SOMERSET PA 15501-0000
C00008359

EAST CUMBERLAND, LLC
P. O. BOX 11180
CHARLESTON WV 25339-0000
C00004150

EAST EQUIPMENT CO.
242 E. 2ND AVE.
WILLIAMSON WV 25661-0000
C00004414

EASTERN ARROW CORP., INC.
P. O. BOX 4108
CHARLESTON WV 25364-0000
C00005920

EASTERN ELECTRIC, LLC
P. O. BOX 92
MT. NEBO WV 26679-0000
C00005171

EASTERN KY EQUIP SALES & SERV
PO BOX 203
RUSH KY 41168-0000
C00008730

EASTERN STEEL FIELD SERV., LLC
P. O. BOX 309
BRADLEY WV 25848-0000
c00006624

EATON CORPORATION
600A PRESTIGE PARK, STE 2
HURRICANE WV 25526-0000
C00008736

ECKO, INC.
P.O. BOX 4488
NORTH TAZE WELL VA 24630-0000
C00002624

ECSI, LLC
340 S. BROADWAY, STE 200
LEXINGTON KY 40508-0000
C00006842

EIN SERVICES LLC
113 GOFF MTN. RD.
CROSS LANES WV 25313-0000
C00007483

EISENHART CRANE SERVICE, LLC
P. O. BOX 2843
YORK PA 17405-0000
C00005933

ELBY HARRISON TRUCKING, INC
7032 CLEARFORK ROAD
BASTIAN VA 24314-0000
C00008328

ELCO MECHANICAL CONTRACTORS
1510 COONSKIN DR.
CHARLESTON WV 25311-0000
C00004837

ELDRIDGE STEAM CLEANING
PO BOX 310
CHAPMANVILLE WV 25508-0000
C00003642

ELECTRIC LINE CO.
P. O. BOX 1167
WILLIAMSON WV 25661-0000
C00001386

ELECTRICAL CONNECTIONS, LLC
94 OAK RIDGE ESTATES
MT CLARE WV 26408-0000
C00006721

ELECTRICAL SYSTEMS, INC.
200 PECK STREET
CLARKSBURG WV 26301-0000
C00004959

ELECTRO-MECHANICAL CORP.
329 WILLIAMS ST.
BRISTOL VA 24201-0000
C00008505

ELECTRO-QUIP SERVICE CORP.
P.O. BOX 1208
BECKLEY WV 25801-0000
C00002123

ELECTRONIC LABORATORIES, INC.
P. O. BOX 149
LOGAN WV 25601-0000
C00006647

ELECTRONICS COMMUNICATIONS/WV
408 OLD GOFF MNT. ROAD
CROSS LANES WV 25313-0000
C00003095

ELECTROTECH, INC.
1851 CHILDERS RUN RD.
BUCKHANNON WV 26201-6963
C00000068

ELITE COAL SERVICES, LLC
P. O. BOX 1025
SUMMERSVILLE WV 26651-0000
c00005250

ELITE OIL FIELD SERVICES, INC.
2504 SMITH CRK. RD.
WAYNESBURG PA 15370-0000
C00008670

ELITE REBUILD, LLC
PO BOX 89
PECKS MILL WV 25547-0000
C00008817

FY 2016 DIRECTORY OF INDEPENDENT CONTRACTOR ADDRESSES

ELITE SECURITY, LLC
200 2ND AVE
WEST LOGAN WV 25601-0000
C00008720

ELK RUN COAL CO., INC.
P. O. BOX 497
SYLVESTER WV 25193-0000
C00004297

ELKAY CONSTRUCTION
BOX 459
LYBURN WV 25632-0000
C00000555

ELKINS METAL RECYCLING, LLC
21 HIGH STREET
ELKINS WV 26241-4083
C00005746

ELLIOTT SUPPLY/GLASS/CONTR INC
45 STAMPER LANE
PIKEVILLE KY 41501-0000
C00004552

ELM CONSTRUCTION CO.
309 40TH ST., S.E.
CHARLESTON WV 25304-0000
C00005566

EMORY ROTHENBUHLER & SONS, INC
47126 SUNFISH CREEK RD.
BEALLSVILLE OH 43716-0000
C00006650

EMPIRE CONSULTING SERVICES LLC
P. O. BOX 1949
LOGAN WV 25601-0000
C00004764

EMS TRANSPORT, LLC
P. O. BOX 126
GAULEY BRIDGE WV 25085-0000
C00005629

ENERGY SURVEYS, INC
418 MAYO STREET
CLARKSBURG WV 26301-0000
C00008346

ENERSYS, INC.
P. O. BOX 1666
BLUEFIELD WV 24701-0000
C00005223

ENGEL WELDING, INC.
P. O. BOX 307
ST. ALBANS WV 25177-0000
C00006642

ENGLAND'S EXCAVATING, LLC
P. O. BOX 472
MULLENS WV 25882-0000
C00006783

ENTERPRISE WASTE OIL CO., INC.
5201 N. MIDDLEBROOK PIKE
KNOXVILLE TN 37950-2044
C00006749

ENVIRO. BANC & EXCHANGE, LLC
137 1/2 E. MAIN ST. #210
OAK HILL WV 25901-0000
C00008622

ENVIROMINE, INC.
P. O. BOX 25
BOSWELL PA 15531-0000
C00005776

ENVIRONMENTAL CONSTRUCTION INC
P. O. BOX 705
SCOTT DEPOT WV 25560-0000
C00005436

ENVIRONMENTAL EXCAVATING
P. O. BOX 309
LOGAN WV 25601-0000
C00007247

ENVIRONMENTAL MONITORING, INC.
5730 INDUSTRIAL PARK RD.
NORTON VA 24273-0000
C00003433

ENVIROPROBE INTEGRATED SOLUTNS
630 CROSS LANES DR.
NITRO WV 25143-0000
C00008742

ENVIROSCIENCE, INC.
5070 STOW ROAD
STOW OH 44224-0000
C00006803

ENVIROSERVE, J.V. LTD PRTRNSHP
4600 BROOKPARK RD.
CLEVELAND OH 44134-0000
C00008701

ENVIROTANK CLEAN, INC.
112 CAPITOL ST., STE. 400
CHARLESTON WV 25301-0000
C00006582

EQUIPCO
P.O. BOX 338
BRIDGEVILLE PA 15017-0000
C00006641

EQUIPMENT DEPOT OF OH (BONASA)
218 SMILEY DR.
ST. ALBANS WV 25177-0000
C00006569

ERB ELECTRIC CO.
500 HALL STREET, STE. 1
BRIDGEPORT OH 43912-0000
C00005194

ERIC'S TRUCKING CO., INC.
P. O. BOX 728
KERMIT WV 25674-0000
C00004674

ERVINS AUTO REPAR & TOWING INC
P. O. BOX 334
PURSGLOVE WV 26546-0000
C00005974

FY 2016 DIRECTORY OF INDEPENDENT CONTRACTOR ADDRESSES

ESCO COVINGTON
3792 LAKEPORT DRIVE
COVINGTON KY 41017-0000
C00005127

ESLICH WRECKING CO.
3525 BROADWAY AVE., NE
LOUISVILLE OH 44641-0000
c00006660

ESS/MICON
25 ALLEGHENY SQUARE
GLASSPORT PA 15045-1649
C00001243

ESTEY ENTERPRISES & TRKG, LLC
P. O. BOX 265
TUNNELTON WV 26444-0000
C00005911

EVERGREEN RECLAMATION
P. O. BOX 486
MAN WV 25635-0000
C00000567

EVERGREEN RECLAMATION SERV INC
PO BOX 587
SALYERSVILLE KY 41465-0000
C00008373

EVERGREEN WIRE ROPE TESTNG LLC
P. O. BOX 247
BRUSH PRAIRIE WA 98606-0000
C00006834

EXPLOSIVES EXPERTS, INC.
500 DAIRY ROAD
PARKTON MD 21120-0000
C00006479

EXTREME ENDEAVORS & CONSULTING
1063 HICKORY CORNER RD
PHILIPPI WV 26416-0000
C00008678

EXTREME PLASTICS PLUS
360 EPIC CIRCLE DR.
FAIRMONT WV 26554-0000
C00008353

F. VANHOOSE TRUCKING
687 KY. RT. 3224
RIVER KY 41254-0000
C00005938

F.D.J. TRUCKING
165 MCKINNEY HOLLOW RD
SOPHIA WV 25921-0000
C00008797

F.J. INDUSTRIAL, LLC
135 MUSKET DRIVE
WINCHERSTER VA 22602-0000
C00000015Q

FAB-CON INDUSTRIES, INC.
50 GREENHILL ROAD
ELDORADO IL 62930-0000
C00008645

FAB-TECH CORPORATION, INC
P. O. BOX 10
MAN WV 25635-0000
C00006092

FAIN WELDING COMPANY, INC
51 ARROWHEAD ESTATES
PIKEVILLE KY 40501-0000
C00008375

FAIRFAX MACHINE & WELDING, INC
PO BX 608; 41 QUAIL RDG.
THOMAS WV 26292-0000
C00005725

FAIRGRIEVE TRUCKING
17500 LOWER GEORGES CR RD
LONACONING MD 21539-0000
C00003431

FAITH TRUCKING
35 STRINGTOWN COURT
BURNWELL KY 41514-0000
C00005150

FALCO DRILLING CO., INC.
13110 MIDDLETOWN IND BLVD
LOUISVILLE KY 40223-0000
C00004056

FALCON MACHINERY INC
PO BOX 503
MABSCOTT WV 25871-0000
C00008365

FANNIN ENTERPRISES, INC.
PO BOX 981
ALLEN KY 41601-0000
C00008222

FARNHAM & PFILE CONST., INC.
250 RIVERVIEW DR.
MONESSEN PA 15062-0000
C00000127

FARRIS TRUCKING, INC. (JOHN)
541 JUSTICE AVENUE
LOGAN WV 25601-0000
C00001948

FEATHER TRUCKING
2388 BEECH RUN RD.
ALBRIGHT WV 26519-0000
C00004556

FENCE RAIL FARM
2485 EGERIA ROAD
ODD WV 25902-0000
C00006323

FENNER DUNLOP CONVEYOR SYS.
1000 OMEGA DRIVE STE1400
PITTSBURGH PA 15205-0000
C00006476

FERRELL EXCAVATING CO.
P. O. BOX 367
PECKS MILL WV 25547-0000
C00002295

FY 2016 DIRECTORY OF INDEPENDENT CONTRACTOR ADDRESSES

FERRELL TRANSPORT CO.
305 COON BRANCH
GILBERT WV 00002-5021
C00004668

FILTER/CLONE SALES CO.
P.O. BOX 2086
BARDSTOWN KY 40004-0000
C00002412

FIRE PROTECTION PRODUCTS, INC
1115 LEXTINTON AVE
CUMBERLAND MD 21502-0000
C00008790

FIRE SAFETY EQUIP. SUPPLY CO.
P. O. BOX 638
MARTINSBURG WV 25401-0000
C00005542

FIRE-X SALES & SERVICE CORP.
1011 McCAULEY COURT
HAGERSTOWN MD 21740-7115
C00005506

FIREBALL CONSTR. & RECLAM, LLC
P. O. BOX 836
MT. GAY WV 25637-0000
C00008699

FIREBALL ENTERPRISES, INC.
P. O. BOX 836
MOUNT GAY WV 25637-0000
C00005688

FIRST CLASS CLEANING, INC.
661 STRIKER FORK RD.
CHAPMANVILLE WV 25508-0000
C00008706

FLAMENT MASONRY, INC.
39 MELENYZER DR.
MONONGAHELA PA 15061-0000
C00008703

FLANDERS ELECTRIC MOTOR SERV.
P. O. BOX 23130
EVANSVILLE IN 47724-1130
C00005057

FLETCHER'S REPAIR SERVICE
1230 LICK LOG ROAD
GRUNDY VA 24614-0000
C00006838

FLEXIBLE STEEL LACING COMPANY
2525 WISCONSIN AVE
DOWNERS GROVE IL 60515-4200
C00005869

FLINT CONSTRUCTION, CO., INC.
P.O.BOX 146, 1 PUBLIC RD.
GASSAWAY WV 26624-0000
C00003089

FLOMIN COAL, INC.
5079 N. MAYO TRAIL
PIKEVILLE KY 41501-0000
C00006657

FLSMIDTH SALT LAKE CITY, INC.
16002 WINFIELD RD
FRAZIER'S BOTTOM WV 25082-0000
C00008654

FLUID COMPONENT SERVICES, INC.
162 COUNTY RD. 120
SOUTH POINT OH 45680-0000
C00002247

FOAMCOAT ROOFING & COATING
P. O. BOX 149
DAVISVILLE WV 26142-0000
C00003149

FOOTHILLS CONTRACTING, LLC
P. O. BOX 368
WEST LIBERTY KY 41472-0000
C00006844

FORCE DRILLING, LLC
130 MEADOW RIDGE ROAD
MOUNT MORRIS PA 15349-0000
C00005979

FOREST CONSTRUCTION CO.
300 SCOTTDAL AVE
SCOTTDAL PA 15683-0000
C00000994

FORESTRY & LAND RECLAMATION
P. O. BOX 587
SALYERSVILLE KY 41465-0000
C00006682

FORQUER CONTRACTING
P. O. BOX 123
PENTRESS WV 26544-0123
C00000125

FOXFIRE CONSULTANTS, INC.
P. O. BOX 1778
GILBERT WV 25621-0000
C00003669

FOXFIRE CORPORATION
PO BX 553, 44 VENS RUN RD
JANE LEW WV 26378-0000
C00006507

FRAME DRILLING CO, INC
PO BOX 1907
ELKINS WV 26241-0000
C00008758

FRANCIS ENTERPRISES, INC.
P. O. BOX 2284
WESTOVER WV 26502-0000
C00007000

FRANK GILLILAND TRUCKING CO.
138 BLANKENSHIP HOLLOW
STOPOVER KY 41568-0000
C00006821

FRANK LOCKHART TRUCKING, INC.
P. O. BOX 96
BREAKS VA 24607-0000
C00004913

FY 2016 DIRECTORY OF INDEPENDENT CONTRACTOR ADDRESSES

FREELANCE TECHNICAL SERVICES
207 FAIRMONT AVENUE
FAIRMONT WV 26554-0000
C00002007

FREESERVICE TIRE CO., INC.
183 LYNN ROAD
JOHNSON CITY TN 37602-0000
C00005664

FREESTATE BALTIMORE, LLC
217 ELIZABETH STREET
CUMBERLAND MD 21502-0000
C00008939

FRICKE MANAGEMENT & CONTR.INC
PO BOX 1556
MURPHYSBORO IL 62966-0000
C00008808

FRITZ-RUMER-COOKE CO., INC.
1879 FEDERAL PARKWAY 2ND
COLUMBUS OH 43207-0000
C00008710

FRONTIER MANAGEMENT, LLC
447 RURAL ACRES DR.
BECKLEY WV 00002-5801
C00005102

FRONTIER RAILROAD SERV., LLC
200 BRADY PLACE
NEW STANTON PA 15672-0000
C00008357

FRONTIER-KEMPER CONSTRUCTORS
P. O. BOX 6690
EVANSVILLE IN 47719-6690
C00001260

FRYE SEPTIC
4030 UPPER MUD RIVER ROAD
SPURLOCKVILLE WV 25565-0000
C00005812

FUCHS LUBRICANTS
801 E. ROY FURMAN HWY. PO
WAYNESBURG PA 15370-0000
C00005317

FURMANITE AMERICA, INC.
170 LOST PAVEMENT RD.
PARKERSBURG WV 26101-0000
C00005795

G A P POLTN & ENVIR CNTL, INC.
100 GAPVAX LANE
JOHNSTOWN PA 15909-0000
C00002600

G-L & SONS TRUCKING, INC.
8865 N. PRESTON HWY.
ALBRIGHT WV 26519-0000
C00000533

G. & B. TRUCKING LLC
183 WAGNER LANE
KINGWOOD WV 26537-0000
c00000008Q

G. & L. TRUCKING
P.O. BOX 583
IAEGER WV 24844-0000
C00004829

G. & S. COAL COMPANY, INC.
P. O. BOX 185
BLOOMINGTON MD 21523-0000
C00005962

G. A. I. CONSULTANTS, INC.
300 SUMMERS ST., #1100
CHARLESTON WV 25301-0000
C00002117

G. C. R. TIRE CENTERS
152 ACADEMY DRIVE
DELBARTON WV 25670-0000
C00007218

G. E. C., INC.
13553 N PRESTON HWY
BRUCETON MILLS WV 26525-0000
C00003131

G. L. W. CONSTRUCTION, INC.
4489 DOTSON RIDGE RD.
HICO WV 25854-0000
C00005701

G. M. S. MINE REPAIR & MAINTEN
P. O. BOX 2446
MT. LAKE PARK MD 21550-0000
c00001932

G. RAYMOND SMITH
HC 32, BOX 588
CARETTA WV 24892-0000
C00008679

G. W. PEOPLES CONTRACTING CO.
600 NORTH BELL AVE.
CARNEGIE PA 15106-0000
C00005674

G.A. COVEY ENGINEERING, PLLC
P.O. BOX 185
SUTTON WV 26601-0000
C00008639

GAI-TRONICS CORP.
400 E. WYOMISSING AVE.
MOHNTON PA 19540-0000
C00005952

GALLAGHER COAL RESEARCH CENT.
P. O. BOX 1227
CRAB ORCHARD WV 25827-0000
C00003865

GAMMA-METRICS
10010 MESA RIM ROAD
SAN DIEGO CA 92121-0000
C00003639

GANNETT FLEMING PROJECT
P. O. BOX 67100
HARRISBURG PA 17106-7100
C00008603

FY 2016 DIRECTORY OF INDEPENDENT CONTRACTOR ADDRESSES

GAPPA VALLEY PLUMBING, LLC
84 PLEASANT VALLEY RD.
GAP MILL WV 24941-0000
C00008752

GARAGE DOOR OPERATORS, INC.
P. O. BOX 128
SCOTT DEPOT WV 25560-0000
C00004152

GARDNER PAINT SERVICES, INC.
P. O. BOX 5096
JOHNSON CITY TN 37602-0000
C00002570

GARRETSON'S MACHINE & FABRICTN
P. O. BOX 485
STOLLINGS WV 25646-0000
c00005013

GAS FIELD SERVICES
P. O. BOX 555
ROSEDALE VA 24280-0000
C00006596

GASCO DRILLING. INC.
P. O. DRAWER 330
CEDAR BLUFF VA 24609-0000
C00007789

GE FAIRCHILD, LLC
P. O. BOX 300
GLEN LYN VA 24093-0000
C00008657

GEARHART McKEE, INC.
901 OAK STREET
JOHNSTOWN PA 15902-0000
C00004649

GENERAL ELECTRIC INTERNATIONAL
4710 HUDSON DRIVE
STOW OH 44224-0000
C00004569

GENERAL INDUSTRIES
15 ARENTZEN BLVD.
CHARLEROI PA 15022-0000
C00003151

GENERATION TRUCKING, INC.
P. O. BOX 1207
RICHLANDS VA 24641-0000
C00008669

GENESIS RAIL SERVICES, INC
1185 COAL HERITAGE RD.
BLUEFIELD WV 24701-0000
C00008636

GEO. V. HAMILTON, INC.
2 RIVER AVE.
McKEES ROCKS PA 15136-0000
C00008633

GEO/ENVIRONMENTAL ASSOC., INC.
3502 OVERLOOK CIRCLE
KNOXVILLE TN 37909-0000
C00004378

GeoCHEMICAL TESTING
2005 NO. CENTER AVE
SOMERSET PA 15501-0000
C00003595

GeoMECHANICS, INC.
P. O. BOX 386
ELIZABETH PA 15037-0000
C00006781

GEOSCAN SEISMIC SERVICES, INC.
P. O. BOX 1009
GRUNDY VA 24614-0000
C00006526

GERALD FIELDS TRUCKING CO. INC
3015 BRUSHY ROAD
VARNEY KY 41571-0000
C00003548

GIANT RUBBER WATER TANKS, INC.
P. O. BOX 7386
ALVA WY 82711-0000
C00008757

GIBSONS' RECLAMATION
779 BETHEL CHURCH RD.
MAIDSVILLE WV 26541-0000
C00004264

GIL'S CONTRACTING
P. O. BOX 623
COWEN WV 26206-0000
C00001456

GILLCO, INC.
P. O. BOX 1417
BECKLEY WV 25802-0000
C00006714

GILLMANN SERVICES, INC
11848 ROCK LANDING DRIVE
NEWPORT NEWS VA 23806-0000
C00006671

GL SERVICES
P.O. BOX 524
PROSPERITY WV 25909-0000
C00008623

GLEN ROARK CONSTRUCTION CO.
350 BURLEY AVE.
LONDON KY 40741-2206
C00001462

GLOBAL ENERGY RESOURCES, LLC
PO BOX 1021
GILBERT WV 25621-0000
C00008723

GLOBAL MINE SERVICE
P. O. BOX 188
FAYETTE CITY PA 15438-0000
C00004350

GLOBAL SHAFT DRILLING SERV LLC
134 DISTRIBUTOR DR.
MORGANTOWN WV 26508-0000
C00008594

FY 2016 DIRECTORY OF INDEPENDENT CONTRACTOR ADDRESSES

GLOTFELTY ENTERPRISES, INC.
PO BOX 438 * 14161 GARRET
OAKLAND MD 21550-0000
C00004192

GOFF TRUCKING CO.
56619 COLERAIN PIKE
MARTINS FERRY OH 43935-0000
C00001021

GOLCONDA, INC.
P. O. BOX 177
BETHEL PARK PA 15102-0000
C00006693

GOLDEN EAGLE TECHNICAL SERV.
279 BALLPRK RD., STE. 102
CRAIGSVILLE WV 26205-0000
C00003993

GOOD TIRE SERVICE, INC.
13616 US STATE ROUTE 422
KITTANNING PA 16201-0000
C00006672

GOODHART SONS, INC.
2515 HORSESHOE RD.
LANCASTER PA 17605-0000
C00008531

GOULD'S ELECT. MOTOR REPAIR
P. O. BOX 100
INDORE WV 25111-0000
C00003501

GRAY-EERING, LTD.
3158 SANDY RIDGE ROAD
TIPPECANOE OH 44699-0000
C00006753

GREAT PLAINS OILFIELD RENTAL
3401 S. RADIO ROAD
EL RENO OK 73036-0000
C00008932

GREEN ACRES CONTRACTING CO INC
148 PENNSYLVANIA AVE
SCOTTDALE PA 15683-0000
C00001416

GREEN MEADOW OF WV, INC.
P. O. BOX 7362
CHARLESTON WV 25356-0000
C00005982

GREEN MOUNTAIN HYDROSEEDING
P. O. BOX 840
STAFFORDSVILLE KY 41256-0000
C00004173

GREEN RIDGE RECLAMATION, LLC
P. O. BOX 198
PREMIER WV 24878-0198
C00008687

GREEN VALLEY COAL CO.
2691 LITTLE BIRCH ROAD
SUTTON WV 26601-0000
C00006609

GREENLEAF SERV. OF BECKLEY LLC
P. O. BOX 524
PROSPERITY WV 25909-0000
C00005946

GREENWAY SERVICES, INC.
448 CUMMINGS ST., #228
ABINGDON VA 24210-0000
C00006631

GREER'S SUPPLY COMPANY
2401 A PLANTATION ROAD
ROANOKE VA 24012-0000
C00007603

GREG WILLIS TRUCKING, INC.
P. O. BOX 1985
CLINTWOOD VA 24228-0000
C00005810

GRIFFITH CONSTRUCTION CO.
P. O. BOX 80
RAYSAL WV 24879-0080
C00000035

GROUND ENGINEERING CONTRACTOR
5225 CRESTWOOD DR.
KNOXVILLE TN 37914-0000
C00008676

GROUND TECHNOLOGY, INC.
275 CENTER RD.
MONROEVILLE PA 15146-0000
C00006849

GUARDCO SECURITY, LLC
P. O. BOX 64
BELFRY KY 41514-0000
C00005858

GULL CORPORATION
P. O. BOX 271
LEESBURG VA 20178-0000
C00005825

GUY M. TURNER, INC.
P. O. BOX 7776
GREENSBORO NC 27417-0000
C00008598

GUYAN HEAVY EQUIPMENT, INC.
P. O. BOX 1270
CHAPMANVILLE WV 25508-0000
C00004961

GUYAN SERVICE CO.
P. O. BOX 1603
LOGAN WV 25601-0000
C00000554

H-T-L PERMA USA L.P.
2129 CENTER PARK DR.
CHARLOTTE NC 28217-0000
C00007524

H. & E. TRUCKING, INC.
P. O. BOX 73
ALUM CREEK WV 25003-0000
C00004888

FY 2016 DIRECTORY OF INDEPENDENT CONTRACTOR ADDRESSES

H. & H. WELDING
P.O. BOX 266
SUMMERSVILLE WV 26651-0000
C00002009

H. & L. EQUIPMENT
844 AULENBACHER LANE
PROCTOR WV 26055-0000
C00004434

H. & S. CONTROLS & INSTR., LLC
1747 COUNTRY CLUB RD.
GRAFTON WV 26354-0000
C00008520

H. & W. CONSTRUCTION CO., INC
P.O. BOX 2468
WINCHESTER VA 22604-0000
C00000007Q

H. B. MELLOTT ESTATE, INC.
100 MELLOTT DR., STE. 100
WARFORDSBURG PA 17267-0000
C00005229

H. E. NEUMANN CO.
P. O. BOX 6208
WHEELING WV 26003-0000
C00008697

H. G. CARTE ELECTRIC, INC.
3010 STRINGTOWN ROAD
HICO WV 25854-0000
C00005053

H. JOHNSON TRUCKING, INC.
5750 SALTWELL RD.
BRIDGEPORT WV 26330-0000
C00001314

H. L. C. TRUCKING CO.
P. O. BOX 127
POWHATAN POINT OH 43942-0000
C00003740

H. P. EXCAVATING, INC.
P. O. BOX 142
MOUNDSVILLE WV 26041-0000
C00004270

H. W. M. TRUCK LINES, INC.
183 AIRPORT RD
BUCKHANNON WV 26201-0000
C00005255

HACKER'S CRK ENTERPRISES, INC.
6498 HACKERS CREEK RD.
BUCKHANNON WV 26201-0000
C00000004

HAINER'S AUTO GLASS
22 HAINER BRANCH ROAD
CHAPMANVILLE WV 25508-0000
C00008918

HALSTEAD JANITORIAL SERV. INC.
P. O. BOX 778
PINCH WV 25165-0000
C00006506

HAMILTON FENCE
P. O. BOX 258
RAWL WV 25691-0000
C00004291

HAMM EQUIPMENT, INC.
4927 SCENIC RT.
CASPER WY 82601-0000
C00008671

HAMON CORE DRILLING, INC.
P. O. BOX 366
CRAIGSVILLE WV 26205-0000
C00004246

HAMRICK TRANSPORT
156 FOREST PARK
WEBSTER SPRINGS WV 26288-0000
C00005856

HANEY BROS. TRUCKING, CO, INC.
305 CHESTNUT HILL RD.
SUMMERSVILLE WV 26651-0000
C00000024

HANNAH & ASSOCIATES, INC.
P. O. BOX 2058
ELKINS WV 26241-0000
C00005533

HANOVER RESOURCES, LLC
P O BX 2268 476 RAGLAND 2
BECKLEY WV 25801-0000
C00005284

HARCO TRUCKING CO., INC.
P. O. BOX 557
SHINNSTON WV 26431-0000
C00005573

HARD TIMES TRUCKING, INC.
P. O. BOX 1099
GILBERT WV 25621-0000
C00008707

HARLESS, INC.
1551 CLEARFORK CREEK RD.
BASTIAN VA 24314-0000
C00008721

HARMAC, INC.
P. O. BOX 104
WINIFREDE WV 25214-0000
C00000146

HARRISON WESTERN CONST. CORP.
1208 QUAIL ST.
LAKEWOOD CO 80215-0000
C00006685

HARSH SERVICES, INC.
2700 LITTLE SANDY RD.
BRUCETON MILLS WV 26525-0000
C00006645

HARTMAN & HARTMAN, INC.
67 SEAL ROAD
EIGHTY FOUR PA 15330-1828
C00001269

FY 2016 DIRECTORY OF INDEPENDENT CONTRACTOR ADDRESSES

HARTMAN TRUCKING, LLC
19151 MOUNTAINEER DR.
SENECA ROCKS WV 26884-0000
C00004691

HARTZLER TRUCKING, LLC
2717 WILLIAMSPORT RD.
BURLINGTON WV 26710-0000
C00008528

HARVEY MINE & SAFETY TRNG, LLC
214 PLESSINGERS LANE
OAKLAND MD 21550-0000
C00008518

HARVEY TRUCKING, INC.
5383 ASHFORD NELLIS RD.
ASHFORD WV 25009-0000
C00001114

HATCH MOTT MacDONALD
1001 CORP. DR, SUITE 100
CANONSBURG PA 15317-0000
C00005358

HAWKEYE CONTRACTING CO., LLC
P.O. BOX 1200
ROBINSON CREEK KY 41560-0000
C00005343

HAWKEYE TRUCKING, INC.
4144 POSSUM TROT RD.
LEBURN KY 41831-0000
C00005452

HAYMOND WELDING & REPAIR, LLC
PO BOX 2301
FAIRMONT WV 26555-0000
C00008763

HEARTLAND GROUP HOLDINGS, LLC
4001 EAST FIFTH AVE.
COLUMBUS OH 43219-0000
C00008656

HEAVY TRUCK TRANSPORT, LLC
P. O. BOX 165
LANSING WV 25862-0000
C00008554

HEETER CONSTRUCTION, INC.
513 CHARLESTON ROAD
SPENCER WV 25276-0000
C00007119

HEINTZMANN CORP. & HEITECH
P. O. BOX 301
CEDAR BLUFF VA 24609-0000
C00005779

HENSLEY CONTRACTING, LLC
3116 DAVIS RD.
RUSH KY 41168-0000
C00006728

HENSLEY TRUCKING CO
2075 COON CREEK RD
SALYERSVILLE KY 41465-0000
C00007975

HENSON BROTHERS, INC.
PO BOX 655
NITRO WV 25143-0000
C00003013

HERITAGE - CRYSTAL CLEAN, LLC
2175 POINT BLVD, STE. 375
ELGIN IL 60123-9211
C00005764

HERITAGE EQUIPMENT, INC.
322 DRY HILL DR.
BECKLEY WV 25801-0000
C00005141

HERITAGE INTERNATIONAL TRUCKS
PO BOX 2271
BECKLEY WV 25801-0000
C00008935

HERITAGE TECHNICAL ASSOC, INC.
P. O. BOX 4510
CHAPMANVILLE WV 25508-0000
C00004176

HERRINGTON TRUCKING
116 BRAND RD.
MORGANTOWN WV 26505-0000
C00000081

HERTZ EQUIPMENT RENTAL CORP.
1000 KRAMER ST.
SO. CHARLESTON WV 25309-0000
C00005818

HI-LINE CO., INC.
P. O. BOX 930
BEAVER WV 25813-0000
C00002182

HICKMAN ELECTRICAL CORP.
701 N. 3RD STREET
SUTTON WV 26601-0000
c00003914

HICKS ELECTRIC CO., INC
4611 ROBERT C. BYRD DR.
BECKLEY WV 25801-0000
C00008820

HICKS STEAM CLEANING
P. O. BOX 415
MAN WV 25635-0000
C00006670

HIGGINS HAULING CO., INC.
338 SY HUFFMAN HILL
WAYNESBURG PA 15370-0000
C00006724

HIGH LINE SERVICES, LLC
113 GOFF MOUNTAIN RD.
CROSS LANES WV 25313-0000
C00005881

HIGH POINT TRADING, LLC
1644 BLUE HORIZON DR.
MORGANTOWN WV 26501-0000
C00005711

FY 2016 DIRECTORY OF INDEPENDENT CONTRACTOR ADDRESSES

HIGH VOLTAGE, INC.
P. O. BOX 203
RUSH KY 41168-0000
C00005252

HIGHLAND COMMUNICATIONS, INC.
P. O. BOX 790
PRESTONSBURG KY 41653-0000
C00006570

HIGHWALL MINER MOVERS, LLC
P. O. BOX 208
LENORE WV 25670-0000
C00008514

HIGHWAY EQUIPMENT CO.
22035 PERRY HIGHWAY
ZELIENOPLE PA 16063-0000
C00000870

HILLS FUEL TRUCKING, INC.
P. O. BOX 148
FRIES VA 24330-0000
C00006770

HILLS TRUCKING CO.
P.O. BOX 148
FRIES VA 24330-0000
C00001297

HILLSBOROUGH CONVEYOR SERVICE
1553 E. NATIONAL PIKE
SCENERY HILL PA 15360-0000
C00008588

HILLSIDE TRUCKING, INC.
319 E. MAIN ST.
KINGWOOD WV 26537-0000
C00002912

HILLTOP ENERGY, INC.
6978 LINDENTREE RD. NE
MINERAL CITY OH 44656-0000
C00005503

HINERMAN EXCAVATING CO.
P.O. BOX 66
BLACKSVILLE WV 26521-0000
C00001736

HINKLE TRUCKING CO.
P. O. BOX 65
CIRCLEVILLE WV 26804-0000
C00001863

HOFFMANN, INC.
6001 49TH STREET SOUTH
MUSCATINE IA 52761-0000
C00007277

HOLBERT TRUCKING
P. O. BOX 247
DILLINER PA 15237-0000
C00003170

HOLMES ENTERPRISES, INC
P.O. BOX 542
CEDAR GROVE WV 25039-0000
C00008352

HOLY SMOKE COAL, LLC
PO BOX 644
HOLDEN WV 25625-0000
C00008368

HOPKINS, INC.
9653 TEAYS VALLEY RD.
SCOTT DEPOT WV 25560-0000
C00002970

HORN & ASSOCIATES, INC.
216 N. MAIN ST.
WINCHESTER KY 40391-1516
C00004418

HOSCH CO.
1002 INTERNATIONAL DR.
OAKDALE PA 15071-9223
C00001266

HOTSY EQUIPMENT CO.
2045 WILSON ST.
DUNBAR WV 25064-0000
C00001756

HOWARD CONCRETE PUMPING CO, INC
701 MILLERS RUN ROAD
CUDDY PA 15031-0000
C00008785

HOWARD L. BOWERS CONTRACT. CO.
P.O. BOX 2249
WINTERSVILLE OH 43953-0000
C00001237

HRANEC CORPORATION
763 ROUTE 21
UNIONTOWN PA 15401-0000
C00005568

HUDSON GIANT TIRES INC.
P. O. BOX 269
PAINTSVILLE KY 41240-0000
C00006703

HUFFMAN LOGGING, INC.
3408 FRANKLIN PIKE
PETERSBURG WV 26847-0000
C00005643

HUFFMAN TRUCKING
188 SPRUCE RUN ROAD
SUMMERSVILLE WV 26651-0000
C00000957

HUGHES CONSTRUCTION
2112 SAND HILL ROAD
WHEELING WV 26003-0000
C00008550

HUGHES SUPPLY HD SUPPLY WTRWKS
98 BLACK BETSY BOTTOM RD.
POCA WV 25159-0000
C00002645

HULCHER SERVICES, INC.
611 KIMBERLY DR.
DENTON TX 76208-0000
C00006799

FY 2016 DIRECTORY OF INDEPENDENT CONTRACTOR ADDRESSES

HUNHAR EXCAVATING, LLC
1698 LOWELL RD.
PENCE SPRINGS WV 24962-0000
C00005526

HUNT & COMPANY INC.
95 MESA DR.
ST ALBANS WV 25177-0000
C00008646

HURBERRIES MINE & AUTO SUPPLY
PO BOX 210
COEBURN VA 24230-0000
C00001939

HURLEY CONSTRUCTION
PO BOX 141
MT. CARBON WV 25139-0000
c00003521

HUTCHINSON BORTON, LC
P. O. BOX 2108
HUTCHINSON KS 67504-2108
C00006541

HYRE'S WELL & PUMP SERVICE LLC
P. O. BOX 156
ROCK CAVE WV 26234-0000
C00005588

I. P. I., INC.
6211 FRAME ROAD SUITE A
ELKVIEW WV 25071-0000
C00004467

I. V. S. HYDRO, INC.
P. O. BOX 457
INSTITUTE WV 25112-0000
C00007121

ICF BUILDING PRODUCTS LTD, LLC
15166 HOOPER RIDGE RD.
MILLFIELD OH 45761-0000
C00006486

IDDINGS TRUCKING, INC.
741 BLUE KNOB RD
MARIETTA OH 45750-0000
C00005635

IMPAQ INDUSTRIAL SERVICE, INC.
P. O. BOX 306
FLEMINGTON WV 26347-0000
C00006534

INDEPENDENCE COAL CO.
782 ROBINSON CREEK RD.
MADISON WV 25130-0000
C00004706

INDUSTRIAL CONTRACTING
P. O. BOX 2648
FAIRMONT WV 26555-2648
C00000030

INDUSTRIAL ELEVATOR CO., INC.
P.O. BOX 262
CECIL PA 15321-0000
C00000954

INDUSTRIAL RESOURCES, INC.
P. O. BOX 2648
FAIRMONT WV 26555-2648
C00006772

INDUSTRIAL SILOSOURCE, INC.
PO BOX 276
WILLIAMSTOWN WV 26187-0000
C00004431

INDUSTRIAL SUPPLY SOLUTINS INC
P. O. BOX 11209
CHARLESTON WV 25339-0000
C00006643

INNOVATIVE WIRELESS TECH., INC
1100 MAIN ST.
LYNCHBURG VA 24504-0000
C00008755

INSTANT GROWTH HYDROSEEDNG LLC
140 VIP DR.
MASONTOWN WV 26542-0000
C00005959

INTERNATIONAL CONVEYOR &
112 MEADOW DRIVE
LATROBE PA 15650-0000
C00008929

INTERSTATE CHEM. CO., INC.
1216 US HIGHWAY 19 N.
JANE LEW WV 26378-0000
C00000665

INTERSTATE ENTERPRISES, INC.
210 MORGANZA RD
CANONSBURG PA 15317-0000
C00006528

IRON CITY INDUSTRIAL CLEANING
PO BOX 5361
PITTSBURGH PA 15206-0000
C00006708

IRON COAT PAINTING & MAINT INC
5710 W. 221ST AVE.
LOWELL IN 46356-0000
C00006638

IRVIN CONSTRUCTION SERV., INC.
252 CINNAMON RUN
WYTHEVILLE VA 24382-0000
C00005083

J. & A. TRUCKING, LLC
13616 BACK MTN. RD.
DURBIN WV 26264-0000
C00005575

J. & D. EXPLOSIVES, INC.
198 INDUSTRIAL PARK RD
MEYERSDALE PA 15552-0000
C00003304

J. & E. TRUCKING, INC.
273 HICKS LANE
CHARLESTON WV 25306-0000
C00006223

FY 2016 DIRECTORY OF INDEPENDENT CONTRACTOR ADDRESSES

J. & G. SEEDING, INC.
138 LITTLE CREEK RD.
CABIN CREEK WV 25035-8014
C00001381

J. & H. CONTRACTING, INC.
P. O. BOX 600
TAZEWELL VA 24651-0600
C00005608

J. & H. TRUCKING CO.
POST OFFICE BOX 192
RAWL WV 25691-0000
C00000711

J. & I. TRUCKING, INC.
HC 85, BOX 548
JUMPING BRANCH WV 25969-0000
C00008379

J. & J. DRYWALL INC
11 PIKE DRIVE
FAIRMONT WV 26554-0000
C00005719

J. & J. ELECTRICAL SERV., LLC
256 CAMP RIDGE ROAD
WORTHINGTON WV 26591-0000
C00007225

J. & J. ENTERPRISE OF WV, INC.
PO BOX 23
OCEANA WV 24870-0000
C00008761

J. & K. ERECTION CO., INC.
P. O. BOX 1154
McMURRAY PA 15317-0000
C00001673

J. & L. CLEARING, INC.
4149 MIDWAY RD.
YAWKEY WV 25573-0000
C00003504

J. & L. PROFESSIONAL SALES INC
200 METEOR CIRCLE
FREEDOM PA 15042-0000
C00008370

J. & M. TRUCKING
P. O. BOX 1923
GRUNDY VA 24614-0000
C00006794

J. & M. TRUCKING INC.
HC 60 BOX 626
ARGILLITE KY 41121-0000
C00006353

J. & M. TRUCKING, INC.
10077 ST. RT. 1
ARGILLITE KY 41121-0000
C00006566

J. & R. PORTABLE TOILETS, INC.
40 UPTON CRK. RD.
SPURLOCKVILLE WV 25565-0000
C00006542

J. & R. REPAIRS, INC.
P. O. BOX 290
DANVILLE WV 25053-0000
C00004288

J. & S. DRILLING, INC.
PO BOX 73
CAMDEN-ON-GAULEY WV 26208-0000
C00002674

J. & T. COAL COMPANY
P. O. BOX 480
IAEGER WV 24844-0480
C00006360

J. & T. CONTRACTING, INC.
P. O. BOX 500
CEDAR GROVE WV 25039-0000
C00006046

J. & W. EXCAVATING, INC.
3334 WESTERNPORT RD.
WESTERNPORT MD 21562-0000
C00005969

J. & W. TRANSFER, LLC
1052 LAKE VIEW DRIVE
CROSS LANES WV 25313-0000
C00008815

J. A. R. TRUCKING COMPANY
1568 COLDWATER RD.
INEZ KY 41224-0000
C00007591

J. C. ELECTRIC CO., INC.
P. O. BOX 1099
BEAVER WV 25813-0000
C00001653

J. F. & M. CO.
1632 EIGHTH AVE.
HUNTINGTON WV 25703-0000
C00004946

J. H. FLETCHER & CO.
402 HIGH ST.
HUNTINGTON WV 25722-0000
C00008673

J. L. KNIGHT, JR.
101 21ST STREET
DUNBAR WV 25064-0000
C00002639

J. L. MACHINE & TOOL, INC.
514 TYRONE ROAD
MORGANTOWN WV 26508-0000
C00001824

J. L. PRETZEL CONTRACTING, LLC
PO BOX 240
BRUCETON MILLS WV 26525-0000
C00006767

J. P. TECHNICAL SVCS. INC.
82 OSBORNE RD.
LONDON KY 40741-0000
C00006056

FY 2016 DIRECTORY OF INDEPENDENT CONTRACTOR ADDRESSES

J. R. H. TRUCKING, LTD.
4001 SHADYBROOK CIRCLE
MORGANTOWN WV 26508-0000
C00000798

J. REAM ENGINEERING CONSULTANT
252 ALPINE WAY
EMPORIUM PA 15834-0000
C00008816

J. S. T., INC.
P. O. BOX 646
GILBERT WV 25621-0000
C00006099

J. TAYLOR CONTRACTING, INC.
HC 71, BOX 81B
WHARNCLIFFE WV 25651-9702
C00005996

J. TENNANT TRUCKING, INC.
P. O. BOX 118
MT. MORRIS PA 15349-0000
C00001189

J.G. CONTRACTING CO., INC.
100 W. MAIN ST., STE. 100
CARNEGIE PA 15106-0000
C00008746

JABO SUPPLY CORP.
5164 BRALEY ST.
HUNTINGTON WV 25707-0000
C00003256

JACK A. HAMILTON & ASSOC., INC
342 HIGH ST, PO BOX 471
FLUSHING OH 43977-0000
C00006589

JACK DECKER, CONTRACTOR
216 1/2 MAPLEWOOD DRIVE
FAIRMONT WV 26554-0000
C00001851

JAG COAL SERVICES, LLC
P. O. BOX 368
HAMLIN WV 25523-0000
C00006823

JAG LANDSCAPING
108 GILBOB STREET
FAIRMONT WV 26554-0000
C00008794

JAMES G. SLUSHER
981 PHIPPS FORK RD.
SALYERSVILLE KY 41465-0000
C00006590

JAMES PAUGH TRUCKING
192 WARD MEADOW LANE
SWANTON MD 21561-0000
C00004154

JAMES RIVER EQUIPMENT VA, LLC
11047 LEADBETTER RD
ASHLAND VA 23005-0000
C00006784

JAMES RUNYON JR. TRUCKING CO.
RT. 1, BOX 282-C
DELBARTON WV 25670-0000
C00002748

JANE LEE ENTERPRISES, INC.
P. O. BOX 1352
OAK HILL WV 25901-0000
C00003541

JAR-BET LEASING, INC.
P.O. BOX 198
PREMIER WV 24878-0000
C00006005

JAUNT, INC.
P.O. BOX 626
CHAPMANVILLE WV 25508-0000
C00001897

JAVINS CORPORATION
2000 MORGANTOWN IND PARK
MORGANTOWN WV 26501-0000
C00006473

JAYDEN ENTERPRISES, LLC
RT. 3, BOX 227-A
DELBARTON WV 25670-0000
C00007752

JBLCO., INC.
1040 DUTCH VALLEY DR.
KNOXVILLE TN 37918-0000
C00006789

JD'S TRUCKING & EXCAVATING INC
4641 GREENBRIER MTN. RD.
PANTHER WV 24872-0000
C00006367

JEFF MINING CO.
166 SNUFFER ST.
SCARBRO WV 25917-0000
C00001873

JEFF TRUCK & EQUIPMENT REPAIR
4359 FAIRMONT RD.
MORGANTOWN WV 26501-0000
C00008859

JEFFERDS CORP.
P. O. BOX 757
ST. ALBANS WV 25177-0000
C00002712

JENNA'S CRANE SERVICE, INC.
BOX 399
GILBERT WV 25621-0000
C00006234

JENNCHEM
3960 MOUNTVILLE RD.
GLASTER OH 45732-0000
C00006673

JENNIFER TRUCKING CO.
HCR 60, BOX 8
MOHAWK WV 24862-9410
C00002834

FY 2016 DIRECTORY OF INDEPENDENT CONTRACTOR ADDRESSES

JENNINGS EXCAVATING, INC.
2255 N. MOUNTAINEER HWY
NEWBURG WV 26410-0000
C00004928

JENSEN DRILLING CO.
1775 HENDERSON AVENUE
EUGENE OR 97403-0000
C00008753

JERMCO TRUCKING
P. O. BOX 13
LEIVASY WV 26676-0000
C00006890

JERRCO, INC.
5547 CREEK HILL RD.
ST. PAUL VA 24283-0000
C00005978

JERRY'S SALVAGE, LLC
P. O. BOX 35
HORNER WV 26372-0000
C00005243

JESSICA TRUCKING
32 SAWMILL RD.
PINSONFORK KY 41555-0000
C00007621

JIM BURDETTE CONTRACTING INC.
P. O. BOX 354
SUMMERSVILLE WV 26651-0000
C00005607

JIM CONSTRUCTION, INC.
P. O. BOX 3926
CHARLESTON WV 25339-0000
C00006499

JOE HATFIELD TRANSPORT, INC.
P. O. BOX 114
RED JACKET WV 25692-0000
C00006445

JOE HUNT & ASSOCIATES, INC.
68011 VINEYARD RD
ST CLAIRVILLE OH 43950-0000
C00008662

JOEY HUNLEY TRUCKING, INC.
624 BRUSHY FORK RD.
SALYERSVILLE KY 41465-0000
C00006593

JOEYS CONTRACTING INC
13719 HWY 1690
LOUISA KY 41230-0000
C00007969

JOHN G. RISNER (TRKG)
7301 EAST MOUNTAIN PKWY
SALYERSVILLE KY 41465-0000
C00006769

JOHNNIE L. BOSTON
461 BOSTON DRIVE
PENNSBORO WV 26415-0000
C00008682

JOHNSON BOILER WORKS, INC.
53 MARSHALL STREET
BENWOOD WV 26031-0000
C00001224

JOHNSON INDUSTRIES, INC.
101 PINE FORK
PIKEVILLE WV 41501-0000
C00006459

JOHNSON RAILWAY SERVICE
198 NORTH MAIN STREET
CORNELIA GA 30531-0000
C00000233

JONES TRUCKING, INC.
517 SHADYSIDE RD
ELK GARDEN WV 26717-0000
C00000072

JOY GLOBAL UG MINING, LLC
177 THORN HILL ROAD
WARRENDALE PA 15086-0000
C00008349

JUSTICE BRUCE
BOX 185
VARNEY WV 25696-0000
c00006468

JUSTICE HIGHWALL MINING, INC.
818 NORTH EISENHOWER DR
BECKLEY WV 25802-0000
C00008611

JUSTICE LAND SURVEYING & ENGIN
P.O. BOX 565
BETSY LANE KY 41605-0565
C00002146

K & R SERVICES, INC
PO BOX 507
WAYNESBURG PA 15370-0000
C00006860

K&K PROFESSIONAL KLEANING, INC
45740 ROSCO ROAD
ST. CLAIRSVILLE OH 43950-0000
C00008331

K&K STEAM CLEANING & CONTRACT.
667 NEW CAMP ROAD
SOUTH WILLIAMSON KY 41503-0000
C00005871

K-MOTION TRANSPORT, LLC
PO BOX 1099
GILBERT WV 25621-0000
C00008224

K. & H. TRUCKING
PO BOX 184
MCDOWELL KY 41647-0000
C00008799

K. & K. REPAIR & CONSTRUCTION
1202 Anchorage Circle
VANSANT VA 24656-0000
C00004689

FY 2016 DIRECTORY OF INDEPENDENT CONTRACTOR ADDRESSES

K. & L. ENTERPRISES
P.O. BOX 348
JOLO WV 24850-0000
C00006413

K. & L. LEASING, INC.
80 BEECH BRANCH ROAD
DAVIN WV 25617-0000
C00006347

K. C. TRANSPORT, INC.
P.O. BOX 69
GILBERT WV 25621-0000
C00006354

K. DOLAN CORPORATION
P. O. BOX 175
BLAIRSVILLE PA 15717-0000
C00007257

K. W. REESE, INC.
P. O. BOX 298
MERCERSBURG PA 17236-0000
C00003587

K.P. TRUCKING LLC
4561 GREASY CREEK
SHELBIANA KY 41562-0000
C00008056

K/M SPCLTY SYS dba LUBRCTN SYS
4998 D ELK RIVER RD SO
ELKVIEW WV 25071-0000
C00003678

KALE TRUCKING, INC.
1 JAIN DRIVE
CROSS LANES WV 25313-0000
C00001950

KALKREUTH ROOFING/SHEET METAL
53 - 14TH STREET
WHEELING WV 26003-0000
C00003061

KANAWHA CRANE & CONSTR., INC.
13702 NANCY AVENUE
CHARLESTON WV 25315-0000
C00003497

KANAWHA RIVER TERMINALS
P.O. BOX 308
CEREDO WV 25507-0000
C00006261

KANAWHA SCALES & SYSTEMS, INC.
P. O. BOX 569
POCA WV 25159-0000
C00000903

KANAWHA STONE CO., INC.
P. O. BOX 503
NITRO WV 25143-0000
C00001732

KANAWHA TRUCKING, INC.
P.O. BOX 813
SUMMERSVILLE WV 26651-0000
C00006335

KANAWHA VALLEY CONSTRUCTION
P. O. BOX 5276
CHARLESTON WV 25361-0000
c00004145

KANAWHA VALLEY MAINTENANCE, LLC
PO OX 60009
CHARLESTON WV 25311-0000
C00007910

KC & T ENTERPRISES, LLC
215 KEDRON ROAD
TALLMANSVILLE WV 26237-0000
C00008902

KC TRANSPORT, INC
PO BOX 216
ROCKY GAP VA 24366-0000
C00008340

KEENAN CONST. & EQUIP REPAIR
PO BOX 500
CEDAR GROVE WV 25039-0000
C00008341

KELCHNER, INC
50 ADVANCED DRIVE
SPRINGBORO OH 45066-0000
C00008787

KELLI CORP.
3075 POINT MARION RD.
MORGANTOWN WV 26505-0000
C00007763

KELLY SURVEYING
P.O. BOX 254
DAILEY WV 26259-0000
C00006448

KELTON HOWARD TRUCKING
14119 KY RT 825
OIL SPRINGS KY 41238-0000
C00007964

KEMPER EQUIPMENT, INC.
5051 HORSESHOE PKE ST 200
HONEY BROOK PA 19344-0000
C00007780

KEN & COY ROCK, INC.
P.O. BOX 1840
PINEVILLE WV 24874-0000
C00006241

KEN'S TOWING AND SERVICE, LLC
PO BOX 3845
PIKEVILLE KY 41502-0000
C00008619

KENNETH COMBS REPAIR
212 SENECA CIRCLE
WINFIELD WV 25213-0000
C00001937

KENNY A. BURGESS CONSTR., LLC
245 Bible Church Rd
NEW CREEK WV 26743-7005
C00004058

FY 2016 DIRECTORY OF INDEPENDENT CONTRACTOR ADDRESSES

KENTUCKY COAL TRANSPORT, LLC
818 N. EISENHOWER DRIVE
BECKLEY WV 25801-0000
C00008327

KENTUCKY OIL & REFINERY
156 KENTUCKY OIL VILLAGE
BETSY LANE KY 41605-0000
C00004965

KENZIE TRUCKING
P. O. BOX 71
WAR WV 24892-0000
C00006750

KESCO, INC.
215 SOUTH MAIN ST. STE 2
ZELIENOPLE PA 16063-0000
C00008230

KESSLER TRUCKING, INC.
P.O. BOX 949
ELKINS WV 26241-0000
C00006084

KETCHEM CONSTRUCTION CO.
105 KETCHEM LANE
WAYNESBURG PA 15370-0000
C00006462

KEVIN STRADER TRUCKING
600 BAILES ROAD
NETTIE WV 26681-0000
C00002594

KEY ENERGY SERVICES, LLC
888 OAKWOOD RD SUITE 320
CHARLESTON WV 25314-0000
C00007913

KEY POINT MINING LLC
900 KEY POINT DRIVE
SUMMERSVILLE WV 26651-0000
C00006299

KEY TELEPHONE & SECURITY
PO BOX 796
OAK HILL WV 25901-0000
C00005857

KEYROCK ENERGY INC.
P. O. BOX 1070
BEAVER WV 25813-0000
C00003518

KIAH CREEK TRANSPORT, LLC
PO BOX 190
LOVELY KY 41231-0000
C00005947

KING'S AUTO GLASS
1008 LAFAYETTE AVE
MOUNDSVILLE WV 26041-0000
C00004836

KING'S TIRE SERVICE
P. O. BOX 3511
BLUEWELL WV 24701-0000
C00000435

KIRK TRUCKING CO., INC.
PO BOX 357
KERMIT WV 25674-0000
C00004197

KNL, INC
114 FOXBOROUGH STREET
N. TAZEWELL VA 24630-0000
C00007828

KOKOSING CONSTRUCTION CO., INC
17531 WATERFORD ROAD
FREDERICK OH 43019-0000
C00008140

KOORSEN FIRE AND SECURITY, INC
2719 NORTH ARLINGTON AVE
INDIANAPOLIS IN 46218-0000
C00008105

KRIS-CRETE CONTRACTING, INC
3872 Central Ave
SHADYSIDE OH 43947-0000
C00007827

KRIST DOOR SERVICE, INC.
P.O. BOX 4405
CHAPMANVILLE WV 25508-0000
C00004177

KROFF CHEMICAL CO., INC.
12 FEDERAL STREET
PITTSBURGH PA 15212-0000
C00006285

KRYSTAL CLINE TRUCKING
HC 64 BOX 824
WELCH WV 24801-0000
C00006884

KSD ENTERPRISES, LLC
P.O. BOX 747
CLARKSBURG WV 26302-0000
C00006388

KUCERA PLUMB, HEATING&COOLING
4150 CENTRAL AVENUE
SHADYSIDE OH 43947-0000
C00008144

L & JW TRUCKING, LLC
PO BOX 145
GREENBANK WV 24944-0000
C00007785

L. & D. TRUCKING
P. O. BOX 28
STOLLINGS WV 25646-0000
C00004864

L. & D. WELL SERVICES, INC.
P.O. BOX 1192
VANSANT VA 24656-0000
C00008207

L. & L. TREE SERVICE
P.O. BOX 351
JOLO WV 24850-0000
C00006394

FY 2016 DIRECTORY OF INDEPENDENT CONTRACTOR ADDRESSES

L. & L. TRUCKING & CONSTR, INC
 POST OFFICE BOX 480
 HANOVER WV 24844-0480
 C00007532

L. ADKINS OIL, INC.
 P.O. BOX 190
 CRAIGSVILLE WV 26205-0000
 C00008201

L. AND D. CONTRACTORS
 100 VILLAGE DRIVE STE 200
 FAIRMONT WV 26554-0000
 C00006942

L. D. HANNA & SON, INC.
 104 SKYLINE DR.
 LEWISBURG WV 24901-0000
 C00005948

L. G. HETAGER DRILLING, INC.
 1857 WOODLAND AVE. EXT.
 PUNXSUTAWNEY PA 15767-0000
 C00005497

L. J. HUGHES & SONS
 320 TURNPIKE ROAD
 SUMMERSVILLE WV 26651-0000
 C00001231

L. R. DANIELS TRANSPORTATN INC
 12030 PAUL COFFEY BLVD.
 ASHLAND KY 41102-0000
 C00006000

L. S. M. EXCAVATING, LLC
 PO BOX 129
 FREEBURN KY 41528-0000
 C00008306

L.W. MINE SERVICES LLC
 PO BOX 428
 KINGMONT WV 26578-0000
 C00007933

LAMBERT CONSTRUCTION
 3488 JOHN NASH BLVD
 BLUEFIELD WV 24701-0000
 C00007788

LAMBERT TRUCKING OF WV, LLC
 PO BOX 401, 801 Q RD
 ARTHURDALE WV 26520-0000
 C00008759

LANDIS TRUCKING
 9024 GLADES PIKE
 BERLIN PA 15530-0000
 C00004157

LANE SERVICE ENTERPRISES, INC.
 P. O. BOX 205
 STANAFORD WV 25927-0000
 C00002527

LARRY D. WATSON
 5674 KY RT 825
 LEANDER KY 41222-0000
 C00008937

LARRY SKAGGS TRUCKING,LLC
 216 PEACH DRIVE
 OLIVE HILL KY 41164-0000
 C00006970

LARRY'S WELDING INC
 76 CRAFT DRIVE
 SUTTON WV 26601-0000
 C00007398

LAURITA EXCAVATING, INC.
 302 DENTS RUN RD.
 MORGANTOWN WV 26501-0000
 C00000084

LAYNE CHRISTENSEN CO.
 1800 Hughes Landing Blvd
 THE WOODLANDS TX 77380-0000
 C00005195

LBS RELIABILITY SERVICES
 1501 REEDSDALE ST STE 500
 PITTSBURGH PA 15233-0000
 c00008363

LEE MAIN EXCAVATING
 258 DAYS RUN ROAD
 FAIRVIEW WV 26570-0000
 C00000751

LEE REGER BUILDS, INC.
 P.O. BOX 1872
 SHINNSTON WV 26431-0000
 C00006461

LEE SARTIN TRUCKING CO., INC.
 P.O. BOX 968
 KERMIT WV 25674-0000
 C00000406

LEE SUPPLY CO., INC.
 P. O. BOX 35
 CHARLEROI PA 15022-0000
 C00002868

LESLIE EQUIPMENT CO.
 PO BOX 629
 COWEN WV 26206-0000
 C00002102

LEWIS-GOETZ AND COMPANY, INC.
 650 WASHINGTON RD.STE 500
 PITTSBURGH PA 15228-0000
 C00007469

LEXINGTON MINE RECLAMATION SER
 200 WEST VINE ST. STE 300
 LEXINGTON KY 40507-0000
 C00005890

LEXYCON, LLC
 PO BOX 8
 NITRO WV 25143-0000
 C00008316

LIBERTY MANAGEMENT, LLC
 PO BOX 157
 HURRICANE WV 25526-0000
 C00008323

FY 2016 DIRECTORY OF INDEPENDENT CONTRACTOR ADDRESSES

LIBERTY TANK LINES, LLC
P. O. BOX 3621
CHARLESTON WV 25336-0000
C00006810

LIGHTNING CONTRACT SERVICE INC
P.O. BOX 4544
CHAPMANVILLE WV 25508-0000
C00004445

LIMBACH COMPANY, LLC
31 - 35TH STREET
PITTSBURGH PA 15201-0000
C00008344

LINCAR, INC.
P. O. BOX 1891
GRUNDY VA 24614-0000
C00004690

LINCOLN CONTRACTING & EQUIP CO
P. O. BOX 96
BOSWELL PA 15531-0000
C00000130

LINCOLN LEASING, INC.
P. O. BOX 368
HAMLIN WV 25523-0000
C00004335

LION INDUSTRIES, LLC
PO BOX 455
ST. CLAIRSVILLE OH 43950-0000
C00008314

LITTLE BEAR TRUCKING, INC.
PO BOX 622
PANTHER WV 24872-0000
C00007628

LITTLE T TRUCKING
HC 68 BOX 931
HANOVER WV 24839-0000
C00007741

LIVINGOOD EQUIPMENT, LLC
PO BOX 789
GILBERT WV 25621-0000
C00008274

LLOYD'S ELECTRONICS, INC.
P.O. BOX 250
MILLWOOD WV 25262-0000
C00003272

LOGAN CORPORATION
20 MCJUNKIN ROAD
NITRO WV 25143-2506
C00002614

LOGAN UG FIRE SUPPRESSION, LLC
20 MCJUNKIN ROAD
NITRO WV 25143-0000
C00008311

LOGAN WATER CARE
P. O. BOX 425
STOLLINGS WV 25646-0000
C00001904

LOGI-TEC, INC
PO BOX 579
MURRYSVILLE PA 15668-0000
C00007916

LONA SUSAN HELTON
5648 LICKCREEK ROAD
SALYERSVILLE KY 41465-0000
C00008007

LONE PINE CONSTRUCTION, INC.
83 LUSK RD
BENTLEYVILLE PA 15314-0000
C00002988

LONE WOLF NATURAL RESOURCE SER LONG RUN TRANSPORT (KBR)
P. O. BOX 56
NETTIE WV 26681-0000
C00006496

LONG RUN TRANSPORT (KBR)
1 JAIN DRIVE
CROSS LANES WV 25313-0000
C00004357

LOUIS LILLY CONTRACTING, LLC
PO BOX 1445
BEAVER WV 25813-0000
C00007749

LOUISA CONSTRUCTION COMPANY
P. O. BOX 178
LOUISA KY 41230-0000
C00005164

LUBURGH INCORPORATED
4174 EAST PIKE
ZANESVILLE OH 43701-0000
C00000915

LUMBER SALES INC.
BOX 447
GILBERT WV 25621-0000
C00006063

LYKENS EQUIPMENT REPAIR, LLC
901 CANNON ROAD
BRUCETON MILLS WV 26525-0000
C00007745

LYNCH CONSTRUCTION CO., INC
2740 POCAHONTAS TRAIL
WHITE SULPHUR SPRINGS WV 24986-
C00008332

M & J EXPLOSIVES, LLC
PO BOX 1248
CARLISLE PA 17013-0000
C00008284

M & K TRUCKING
8031 STATE HGHWY 194 E
KIMPER KY 41539-0000
C00007631

M & P SERVICES, INC.
818 NORTH EISENHOWER DR
BECKLEY WV 25802-0000
C00007681

FY 2016 DIRECTORY OF INDEPENDENT CONTRACTOR ADDRESSES

M & T CONTRACTING INC
701 CONLEY BRANCH ROAD
CHAPMANVILLE WV 25508-0000
C00006903

M. & B. EQUIPMENT REPAIR
PO BOX 361
FAIRDALE WV 25839-0000
C00008769

M. & D. STEAM CLEANING CO.
P. O. BOX 261
ACCOVILLE WV 25606-0000
C00006490

M. & G. TRUCKING, LLC
70 KILGORE CK
MILTON WV 25541-0000
C00006346

M. & H. SERVICES
201 M&H STREET
LOGAN WV 25601-0000
C00007412

M. & H. TRUCKING CO.
P.O. BOX 1099
GILBERT WV 26521-0000
C00000712

M. & J. TRUCKING CO., INC.
PO BOX 99
IAEGER WV 24844-0000
C00000183

M. A. & A. TRUCKING
HCR 60 BOX 171
IAEGER WV 24844-0000
C00004138

M. A. HESTON, INC.
1131 PLEASANT VALLEY ROAD
FAIRMONT WV 26554-0000
C00000510

M. D. TRUCKING, INC.
5659 KY RT. 850
HIPPO KY 41653-0000
C00006567

M. G. C., INC.
P. O. BOX 115
BOLT WV 25817-0000
C00001764

M.C.P. ENTERPRISES LLC
300 PRESTIGE PARK STE2C
HURRICANE WV 25526-0000
C00007854

M.W. PLATT, INC.
PO BOX 68
UNIONTOWN PA 15401-0000
C00008279

MAAN POWER SERVICES, LLC
P.O. BOX 341
BRIDGEPORT OH 43912-0000
C00008265

MAC LOGISTICS INC
HC 34 Box 66
Rupert WV 25962-0000
C00007950

MAC'S SERVICES
P. O. BOX 382
MAN WV 25635-0000
C00006773

MACHINERY SERVICES CORP.
3625 COLONEL DRIVE
RICHMOND KY 40475-0000
C00002106

MACK INDUSTRIES, INC.
201 COLUMBIA ROAD
VALLEY CITY OH 44280-0000
C00008196

MAD VENTURES, LLC
1733 MIDDLETOWN ROAD
SHINNSTON WV 26431-0000
C00008901

MAINTENANCE MANAGEMENT CORP.
PO BOX 362
POUNDING MILL VA 24637-0000
C00002517

MALLARD ENVIRONMENTAL SERVICES
POST OFFICE BOX 1298
SHADY SPRINGS WV 25918-0000
C00007506

MANSBACH METAL CO.
P. O. BOX 1179
ASHLAND KY 41105-0000
C00004054

MARC BARTRAM TRUCKING
365 WOLF CREEK ROAD
FORT GAY WV 25514-0000
C00006869

MARCO CONCRETE LIFTING, INC.
406 MACCORKLE AVENUE
ST. ALBANS WV 25177-0000
C00007471

MARCUS G. HOWARD TRUCKING
HC 62 BOX 410
SALYERSVILLE KY 41465-0000
C00008209

MARFORK COAL COMPANY, INC
PO BOX 457
WHITESVILLE WV 25209-0000
C00007757

MARGIE DOLIN TRUCKING, INC.
P.O. BOX 417
INSTITUTE WV 25112-0000
C00008613

MARIETTA SILOS, LLC
2417 WATERFORD ROAD
MARIETTA OH 45750-0000
C00007457

FY 2016 DIRECTORY OF INDEPENDENT CONTRACTOR ADDRESSES

MARK A REXRODE TRUCKING, LLC
2778 CAPITO HILL ROAD
FRANKLIN WV 26807-0000
C00008849

MARK YOUNG TRUCKING
12 FURNACE STREET
LONACONING MD 21539-0000
C00006377

MARMIC FIRE & SAFETY
PO BOX 1086
JOPLIN MO 64802-0000
C00008320

MARPLE TRUCKING, INC.
48 ALLEN MARPLE DR.
OAKLAND MD 21550-0000
C00003906

MARSHALL MILLER & ASSOC.
534 INDUSTRIAL PARK ROAD
BLUEFIELD VA 24605-0000
c00001999

MARTIN'S EQUIP. & REPAIR SERV.
2476 SWEENEYSBURG RD.
BECKLEY WV 25801-0000
C00004774

MASONS TRANSPORT INC.
PO BOX 395
BOLT WV 25817-0000
c00007501

MASSEY TECHNICAL SERVICES, LLC
10 MILLBROOK ROAD
BRIDGEPORT WV 26330-0000
C00006096

MASSIE RECLAMATION, INC.
PO BOX 70
GHENT WV 25843-0070
C00001117

MATNEY CONSTRUCTION CO., INC.
P.O. BOX 1196
VANSANT VA 24656-0000
C00007066

MATO CORPORATION
PO BOX 7268
BECKLEY WV 25802-0000
C00006904

MATRIX DESIGN GROUP INC.
3299 TOWER DRIVE
NEWBURG IN 47630-0000
C00007624

MATT RAY TRUCKING
1031 ROCKHOUSE RD
HATFIELD KY 41514-0000
C00006036

MATTHEW VANHOOSE TRUCKING
8632 US N. 23
LOWMANVILLE KY 41232-0000
C00004980

MAXIM CRANE WORKS LP
101 INDEPENDENT AVE
NITRO WV 25143-0000
C00005641

MAXXIM REBUILD COMPANY, LLC
12003 VIRGINIA BLVD.
ASHLAND KY 41102-0000
C00004627

MC ENTERPRISES, INC.
HC 32 BOX 90
WAR WV 24892-0000
C00008237

MCADOO'S INC
1225 RT 40 W PO BOX 476
CLAYSVILLE PA 15323-0000
C00008791

McALLISTER CONSTRUCTION, LLC
P.O. BOX 474
COOL RIDGE WV 25825-0000
C00007665

McBRIDE REMANUFACTURING
151 STEWART STREET
WELCH WV 24801-0000
C00003846

McCLANAHAN SERVICE, INC.
7040 SISSONVILLE DRIVE
SISSONVILLE WV 25901-0000
C00001486

McCLUNG & LOGAN EQUIP. CO., INC
4601 WASHINGTON BLVD
BALTIMORE MD 21227-0000
C00008305

McCLURE CONCRETE PRODUCTS, INC
PO BOX 338
RICHLANDS VA 24641-0000
C00008018

MCCLURE CONSTRUCTION CO., LLC
P.O. BOX 77
VENETIA PA 15367-0077
C00006415

McCOURT & SON CONSTRUCTION
2790 CENTRALIA RD.
SUTTON WV 26601-0000
C00000022

MCCOY TRUCKING
PO BOX 275
IAEGER WV 24844-0000
C00006945

MCGRAW/KOKOSING, INC
101 CLARK BLVD
MIDDLETOWN OH 45044-0000
C00008146

McHAL CORP.
P. O. BOX 882
FAIRMONT WV 26555-0882
C00000134

FY 2016 DIRECTORY OF INDEPENDENT CONTRACTOR ADDRESSES

MCKEEN SECURITY INC
PO BOX 740
ST. CLAIRSVILLE OH 43950-0000
C00006953

McKINNEY DRILLING CO.
74 STEWART LANE
WINFIELD WV 25213-0000
C00000417

MCKINNEY HAULING
PO BOX 383
LOUISA KY 04123-0000
C00006878

McLANAHAN CORP
200 WALL STREET
HOLLIDAYSBURG PA 16648-0000
C00007887

McNIEL FENCE CO.
P.O. BOX 6122
CHARLESTON WV 25362-0000
C00001687

MEADE FIRE SERVICES, LLC
PO BOX 396
ST PAUL VA 24283-0000
C00008843

MEC, LLC
130 MEADOW BRIDGE ROAD
MOUNT MORRIS PA 15349-0000
C00006910

MECHANICAL & CERAMIC SOLUTIONS
P.O. BOX 536
CARNEGIE PA 15106-0000
C00006467

MEGAN, INC
PO BOX 12
NORTH MATEWAN WV 25688-0000
C00006795

MEIGS MINE SERVICE LLC
53640 PORTLAND ROAD
PORTLAND OH 45770-0000
C00007984

METALCRAFT MINING EQUIP RBLDRS
P. O. BOX 94
CRAIGSVILLE WV 26205-0000
C00002214

METALICO PITTSBURGH, INC
PO BOX 76
BROWNSVILLE PA 15417-0000
C00007952

MGI, INC
PO BOX 1232
PAINTSVILLE KY 41240-0000
C00007897

MH EQUIPMENT, INC.
126 LAKEVIEW DRIVE
CHARLESTON WV 25313-0000
C00006340

MICHAEL SKAGGS TRUCKING, INC
PO BOX 550
GRAYSON KY 41143-0000
C00006969

MICHAEL B. COOK
P. O. BOX 747
PINEVILLE WV 24874-0000
C00008724

MICHAEL J. MAXWELL
6759 EAST VALLEY ROAD
DUNLOP TN 37327-0000
C00007470

MICROLOGIC, INC
PO BOX 328
BUCKHANNON WV 26201-0000
C00008827

MID ATLANTIC STORAGE SYSTEM IN
1551 ROBINSON ROAD
WASHINGTON COURT HOUSE OH 43160
C00007478

MID MOUNTAIN CONTRACTING, LLC
P. O. BOX 594
LOVELY KY 41231-0000
C00008544

MIDLIN ELECTRIC CO., INC.
P. O. BOX 383
BECKLEY WV 25802-0383
C00002347

MIDWEST CONSTRUCTION SERVICES
5555 GULL ROAD
KALAMAZOO MI 49048-0000
C00008066

MIKE CERNUTO CONTRACTING
P.O. BOX 1267
CRAB ORCHARD WV 25827-0000
C00007639

MIKE DOVER CORPORATION
50 GREENHILL ROAD
ELDORADO IL 62930-0000
C00006446

MILL RUN ENTERPRISES
276 CASTEEL ROAD
BRUCETON MILLS WV 26525-0000
C00002356

MILLENNIUM GROUP, LLC
PO BOX 3698
CHARLESTON WV 25336-0000
C00006997

MILLENNIUM TECHNOLOGIES, LLC
PO BOX 3468
CHARLESTON WV 25334-0000
C00006935

MILLER & ANDERSON INC
P.O. BOX 128
CLEAR BROOK VA 22624-0000
C00008828

FY 2016 DIRECTORY OF INDEPENDENT CONTRACTOR ADDRESSES

MILLER CONTRACTING SERVICES
5905 WALNUT GROVE ROAD
CARRIER MILLS IL 62917-0000
C00008075

MILLER'S WELDING SERV., INC.
7945 AVILTON LONACONING R
LONACONING MD 21539-0000
C00003386

MILLS SERVICE
165 KITTY HAWK AVE
ROCK WV 24747-0000
C00008272

MILTECH ANALYTICAL SERVICES
PO BOX 470
HUNKER PA 15635-0000
C00007986

MINE BATTERY SERVICE, INC.
P.O. BOX 578
BEAVER WV 25813-0000
C00001566

MINE LIFELINE, LLC
PO BOX 4542
CHAPMANVILLE WV 25508-0000
C00008281

MINE VENTILATION SERVICES, INC
1625 SHAW AVE SUITE 103
CLOVIS CA 93611-0000
C00007943

MINERAL FABRIC & MACH CO, INC
P. O. BOX 21
KEYSER WV 26726-0000
C00003525

MINERAL LABS, INC.
P. O. BOX 549
SALYERSVILLE KY 41465-0000
C00002360

MINING CLAMPS, FASTNERS & MORE
117 LITTLE SHANNON RUN RD
MT. MORRIS PA 15349-0000
C00004717

MINING CONTROLS, INC.
P. O. BOX 1141
BECKLEY WV 25802-0000
C00001643

MINING MACHINERY, INC.
1512 NORTH BIG RUN ROAD
ASHLAND KY 41102-0000
C00004804

MINING REPAIR SPECIALISTS, INC
P. O. BOX 644
HOLDEN WV 25625-0000
C00004447

MINING SERVICES LLC
12445 PAUL COFFEE BLVD
ASHLAND KY 41102-0000
c00007791

MINOVA USA INC.
150 SUMMER CT
GEORGETOWN KY 40324-0000
C00006352

MISTER C MOBILE PRESSURE, INC
2919 NEW HAVEN CT
FLATWOODS KY 41139-0000
C00006979

MOATS TRUCKING & EXCAV., INC
PO BOX 96
ROCK CAVE WV 26234-0000
C00008789

MOBILE TRANSPORT SERVICES, INC
PO BOX 1050
KERMIT WV 25674-0000
C00008360

MODERN CONSTRUCTION, INC.
PO BOX 187
STANVILLE KY 41659-0000
C00004223

MODERN PUMP & EQUIPMENT, INC.
PO BOX 200
LIVERPOOL PA 17045-0000
C00007642

MODULAR BLDG CONSULTANTS OF WV
P. O. BOX 608
POCA WV 25159-0000
C00005578

MODULAR CONTRACTORS, INC.
703 STATE RT. 30, SUITE 2
IMPERIAL PA 15126-0000
C00007711

MOLE MASTER SERVICES CORP.
27815 STATE ROUTE 7
MARIETTA OH 45750-0000
C00001926

MOLISEE TRUCKING, LLC
30 WILKINS MINE ROAD
MAIDSVILLE WV 26541-0000
C00008832

MOLLETT WELDING
P. O. BOX 418
STOLLINGS WV 25646-0000
C00004060

MON VALLEY CLEANING, LLC
390 FRONTIER AVE
MORGANTOWN WV 26505-0000
C00008377

MON-VALLEY INTEGRATION, LLC.
PO BOX 247
DELLSLOW WV 26531-0000
C00006304

MOODY AND ASSOCIATES INC
11548 COTTON ROAD
MEADVILLE PA 16335-0000
C00006852

FY 2016 DIRECTORY OF INDEPENDENT CONTRACTOR ADDRESSES

MOON GLOW ELECTRIC & SECURITY P. O. BOX 67 LOWMANSVILLE KY 41232-0000 C00008541	MOORE CONCRETE PUMPING, INC. P. O. BOX 39 BRIDGEVILLE PA 15017-0000 C00004567	MORELAND TRUCKING, INC. P.O. BOX 87 MT. STORM WV 26739-0000 C00000795	MORGANTOWN HEATING & COOLING 812 SOMERSET ST. MORGANTOWN WV 26505-0000 C00001204
MORGANTOWN MACHINE & HYDRAULIC 437 GOSHEN ROAD MORGANTOWN WV 26508-0000 C00007623	MORGANTOWN SEPTIC SERVICE 816 RIVER ROAD MORGANTOWN WV 26501-0000 C00008078	MORGANTOWN SEPTIC SVC PORTABLE 816 RIVER ROAD MORGANTOWN WV 26501-0000 C00008845	MORGANTOWN TECHNICAL SVC. INC. 303 MEADOW RIDGE DR. MT. MORRIS PA 15439-0000 C00004715
MOTION INDUSTRIES 600 PARKWAY RD. STHRGE PK CHARLESTON WV 25309-0000 C00005380	MOULDAGRAPH CORP. 4134 FIRST AVE NITRO WV 25143-0000 C00000846	MOUNTAIN CONSTR. CO., INC. HIGHWAY 421 SOUTH GREYS KNOB KY 40829-0000 C00003480	MOUNTAIN EDGE MINING, INC. PO BOX 2226 BECKLEY WV 25801-0000 C00003650
MOUNTAIN FORK CONSTR., CO. INC P.O. BOX 1084 BLUEFIELD VA 24605-0000 C00006391	MOUNTAIN STATE CO. PO BOX O CEDER GROVE WV 25039-0000 C00002694	MOUNTAIN STATE RECLAMATION INC PO BOX 4455 CHAPMANVILLE WV 25508-0000 C00007944	MOUNTAIN STATE SECURITY, LLC PO BOX 1021 GILBERT WV 25621-0000 C00007685
MOUNTAIN TOP CLEARING, LLC P.O. BOX 75 FAIRDALE WV 25839-0000 C00006105	MOUNTAINEER CONTRACTOR, INC PO BOX 606 KINGWOOD WV 26537-0000 C00007978	MOUNTAINEER EXCAVATING P.O. BOX 498 MOUNDSVILLE WV 26041-0000 C00001026	MOUNTAINEER EXCAVATING SER LLC 4474 COAL RIVER ROAD ALUM CREEK WV 25003-0000 C00008838
MOUNTAINEER GLASS, INC. 413 DUNBAR AVE DUNBAR WV 25064-0000 C00001203	MOUNTAINEER INFRASTRUCTURE LLC 2376 LANEVILLE ROAD DRYFORK WV 26263-0000 C00008275	MOUNTAINEER INV. & SECURITY P.O. BOX 891 ATHENS WV 24712-0891 C00000655	MOUNTAINEER LABOR SOLUTIONS PO BOX 488 SETH WV 25181-0000 C00007776
MOUNTAINEER M.R. ASSOC., INC. 623 INDUSTRIAL PARK RD. BEAVER WV 25813-0000 C00001983	MOUNTAINEER MINE SAFETY & TRNG 623 INDUSTRIAL PARK RD. BEAVER WV 25813-0000 C00000470	MOUNTAINEER POWER WASHING 240 NICKEL LANE PRINCETON WV 24740-0000 C00008089	MOUNTAINEER RESOURCES, INC. P.O. BOX 1187 FAIRMONT WV 26555-1187 C00000029

FY 2016 DIRECTORY OF INDEPENDENT CONTRACTOR ADDRESSES

MOUNTAINEER WELDING
1841 STAUNTON TURNPIKE
PARKERSBURG WV 26104-0000
C00007536

MOVIRA TRUCKING CO.
287 COAL RUN
ALBRIGHT WV 26519-0000
C00000695

MS DEMOLITION CONTRACTORS, LLC
404 MARGARET STREET
SOUTH POINT OH 45680-0000
C00008188

MT. VIEW RESOURCES, INC.
HC 32 BOX 588
CARETTA WV 24821-0000
C00006006

MTS COMMUNICATIONS
5546 US 23 SOUTH
IVEL KY 41642-0000
C00006924

MURPHY ELEVATOR COMPANY
128 EAST MAIN STREET
LOUISVILLE KY 40202-0000
C00007965

MURRAY TRUCKING, INC.
5769 KINGWOOD PIKE
REEDSVILLE WV 26547-0000
C00004891

MURRYSVILLE MACHINERY CO., LLC
350 ARONA ROAD
NEW STANTON PA 15672-0000
C00008214

MW CONSTRUCTION, LLC
94 BAYS BRANCH
EAST POINT KY 41465-0000
C00008841

MWR, LLC
PO BOX 223
AUXIER KY 41602-0000
C00008296

N & J CONSTRUCTION CO., INC.
PO BOX 1506
GILBERT WV 25621-0000
C00007762

N.F. MANSUETTO & SONS, INC
116 WOOD STREET
MARTINS FERRY OH 43935-0000
C00006867

NABORS COMPLETION & PROD. SERV
515 W. GREENS RD STE 1100
HOUSTON TX 77067-0000
C00008225

NALCO COMPANY
4510 PENNSYL AVE SUITE F
CHARLESTON WV 25302-0000
C00002701

NAPIERALSKI FORESTRY ENT., INC
3748 PEACH ORCHARD RD
STREET MD 21154-0000
C00008300

NARCO, INC.
P. O. BOX 549
SMITHERS WV 25186-0000
C00003531

NATIONAL ELECTRIC CO., INC.
3622 BRISTOL HIGHWAY
JOHNSON CITY TN 37601-0000
C00002842

NAVIGATOR ENVRO & TECH SVC INC
3905 TEAYS VALLEY ROAD
HURRICANE WV 25528-0000
C00008844

NEAL AND ASSOCIATES, INC.
P. O. BOX 680
MONTCALM WV 24737-0000
C00003376

NECESSARY OIL COMPANY
1300 GEORGIA AVE
BRISTOL TN 37620-0000
C00007693

NEESER TRUCKING & CONSTRUCTION
PO BOX 346
CRUM WV 25669-0000
C00008926

NELSON BROTHERS, LLC
820 SHADES CR PKWY S 2000
BIRMINGHAM AL 35209-0000
C00002920

NEMO'S AUTO BODY, INC.
PO BOX 307
RAYLAND OH 43943-0000
C00008301

NEW MARK, INC.
P. O. BOX 249
DELBARTON WV 25670-0000
C00002863

NEW RIDGE MINING RECLAM. GROUP
PO BOX 1120
HOLDEN WV 25625-0000
C00002737

NEW RIVER ELECTRICAL CORP.
P. O. BOX 70
CLOVERDALE VA 24077-0000
C00004767

NEW RIVER ENGINEERING, INC.
202 SCHOOL DRIVE
SHREWSBURY WV 25015-0000
C00004432

NEWPORT TRADING CO.
P.O. BOX 1880
BEAVER WV 25813-0000
C00002878

FY 2016 DIRECTORY OF INDEPENDENT CONTRACTOR ADDRESSES

NEXGEN INDUSTRIAL SERVICES
125 LONG STREET
RICES LANDING PA 15357-0000
C00008058

NICHOLAS ENTERPRISES, LLC
P.O. BOX 97
REEDSVILLE WV 26547-0000
C00007668

NICHOLS CONSTRUCTION, LLC.
P.O. BOX 1179
VANSANT VA 24656-0000
c00006361

NICOLOZAKES TRK. & CONST. INC.
P.O. BOX 670
CAMBRIDGE OH 43725-0000
C00006348

NIDEC AVTRON AUTOMATION CORP
7555 E. PLEASANT VALLEY R
INDEPENDENCE OH 44131-5557
C00008324

NOAH HORN WELL DRILLING, INC.
P.O. BOX 269
VANSANT VA 24656-0269
C00001712

NON-DESTRUCTIVE INSPECTION SPC
PO BOX 220
HURRICANE WV 25526-0000
C00002969

NOR-WILL TRUCKING CO., INC.
POST OFFICE BOX 480
IAEGER WV 24844-0000
C00007487

NORRIS SCREEN & MFG., LLC
21405 GOV GC PERY HWY
TAZEWELL VA 24651-0000
C00008540

NORTH AMERICAN BATTERY, INC.
PO BOX 40
TURTLE CREEK WV 25203-0000
C00001155

NORTH AMERICAN DRILLERS, INC.
130 MEADOW RIDGE RD
MOUNT MORRIS PA 15349-0000
C00000126

NORTH AMERICAN INDUSTRIAL SER
3329 TEAYS VALLEY ROAD
HURRICANE WV 25525-9141
C00007884

NORTH CENTRAL PAVING INC.
5750 SALTWELL ROAD
BRIDGEPORT WV 26330-0000
C00007510

NORTHERN SALES COMPANY
40 HUEY RUN ROAD
MANNINGTON WV 26582-0000
C00008824

NOVA, INC
PO BOX 380
ALLEN KY 41601-0000
C00007994

NUZUM TRUCKING CO., INC.
P.O. BOX 38
SHINNSTON WV 26431-0000
C00000020

O'BRIEN'S RENT-ALL & SALES INC
PO BOX 6682
WHEELING WV 26003-0000
C00003948

O'DELL'S TRUCKING CO., INC.
P. O. BOX 565
KERMIT WV 25674-0000
C00003488

OHIO DRILLING CO.
2405 BOSTIC BLVD, S.W.
MASSILLON OH 44647-0000
C00002001

OHIO TRANSMISSION CORPORATION
6644 TEAYS VALLEY RD
SCOTT DEPOT WV 25560-0000
C00006331

OHIO-WEST VIRGINIA EXCAVATING
PO BOX 128
POWHATAN POINT OH 43942-0000
C00007981

OLIVER REFRACTORY, INC.
720 5TH AVE.
ST. ALBANS WV 25177-0000
C00001382

OLMSTED, INC.
P. O. BOX 572 MADISON AVE
WEST ELIZABETH PA 15088-0000
C00001872

OMEGA CEMENTING COMPANY
P.O. BOX 357
APPLE CREEK OH 44606-0000
C00006375

ON SITE GAS SYSTEMS
35 BUDNEY ROAD
NEWINGTON CT 06111-0000
C00007989

OPAL COAL SALES, LLC
RR1 BOX 89
DELBARTON WV 25627-0000
C00007816

ORDERS CONSTRUCTION CO., INC.
P.O. BOX 1448
ST. ALBANS WV 25177-0000
C00002769

ORICA USA, INC.
6324 TWINE HOLLOW ROAD
SALEM VA 24153-0000
C00006384

FY 2016 DIRECTORY OF INDEPENDENT CONTRACTOR ADDRESSES

ORNER & SONS TRUCKING, INC.
3641 CHESTNUT RIDGE ROAD
GRANTSVILLE MD 21536-0000
C00008780

ORRISON MAINTENANCE SERVICE
103 RUGGLES AVENUE
ST. CLAIRSVILLE OH 43950-0000
C00003049

OVERHEAD DOOR OF PITTSBURGH
400 POPLAR STREET
PITTSBURGH PA 15223-0000
C00007645

OZZYS PRESSURE WASHING, INC.
208 COCHRAN LANE
NITRO WV 25143-0000
C00008290

P & P CONSTRUCTION, INC.
PO BOX 492
ISOM KY 41824-0000
C00008291

P. & A. ENGINEERS & CONSULTS.
P.O. BOX 279
LOUISA KY 41230-0000
C00002174

P. I. PRODUCTS, INC.
134 NEAL STREET
BECKLEY WV 25801-0000
C00003651

P. I. W., INC.
732 RIDGE ROAD
SALTVILLE VA 24370-0000
C00000940

P.J. DICK INCORPORATED
PO BOX 6774
PITTSBURGH PA 15212-0000
C00007771

PACIFICORP, LLC
PO BOX 2708
CHARLESTON WV 25330-0000
C00008276

PAL'S ELECTRIC SHOP, INC.
1087 NAVIGATOR ROAD
GRUNDY VA 24614-0000
c00008204

PANHANDLE BUILDERS&EXCAVATING
222 LANGSTON BLVD.
MARTINSBURG WV 25404-0000
C00007648

PARKS DRILLING CO.
5745 AVERY ROAD
DUBLIN OH 43016-0000
C00004838

PARSLEY ENTERPRISES INC
HC 32 BOX 90
WAR WV 24892-0000
C00007998

PARSLEYS' GENERAL TIRE, INC.
2006 N. MAIN STREET
LONDON KY 40741-0000
C00008233

PARSONS REPAIR
465 PARSONS ROAD
AURORA WV 26705-0000
C00004338

PATRICK'S TRUCKING
1412 CENTER STREET
CATLETTSBURG KY 41129-1330
C00006918

PATRIOT ONE, INC.
35 CARSON STREET
BELLE VERNON PA 15012-0000
C00008280

PATTERSON CONTRACTING, INC.
PO BOX 376
MT. GAY WV 25637-0000
C00004046

PAUL BRANHAM TRUCKING LLC
5758 US 23 NORTH
PAINTSVILLE KY 41240-0000
C00007903

PAUL E. YODER TRUCKING
299 ENGLS MILL RD.
SALISBURY PA 15558-2001
c00004168

PAUL HARRIS TRUCKING INC
331 SHORT BRANCH
PRESTONBURG KY 41653-0000
C00007954

PAUL'S REPAIR SHOP, INC.
P. O. BOX 61
BIG ROCK VA 24603-0000
C00003676

PAVING & RESURFACING, INC.
40 BLACKTOP ROAD
CHARLESTON WV 25312-0000
C00006676

PAYNE INDUS. & FARM EQUIP. INC
P. O. BOX 370
NORTH TAZEWELL VA 24630-0000
C00003468

PENN E & R, INC.
323 MAIN STREET
NEW MARTINSVILLE WV 26155-0000
C00008198

PENN LINE SERVICE, INC.
300 SCOTTDAL AVE
SCOTTDAL PA 15683-0000
C00002246

PENNWEST INDUSTRIAL TRUCKS,LLC
168 WESTEC DRIVE
MOUNT PLEASANT PA 15666-0000
C00008189

FY 2016 DIRECTORY OF INDEPENDENT CONTRACTOR ADDRESSES

PENNY, INC.
P. O. BOX 943
GILBERT WV 25621-0943
C00000826

PERFORMANCE COAL COMPANY
PO BOX 457
WHITESVILLE WV 25209-0000
C00007991

PETERSBURG BLOCK INC
PO BOX 756
PETERSBURG WV 26847-0000
C00006862

PETERSON FILTERS CORP.
P.O. BOX 48
OAK HILL WV 25901-0000
C00006456

PETITTO MINE EQUIPMENT, INC.
P.O. BOX 758
MORGANTOWN WV 26507-0758
C00000110

PETROCHEM INSULATION, INC.
901 BEAN ROAD
SELLERSBURG IN 47172-0000
C00007509

PETROLEUM FUELING, LLC
P. O. BOX 459
NITRO WV 25143-0000
C00006312

PETROLEUM TRANSPORT, LLC
P. O. BOX 459
NITRO WV 25143-0000
C00001033

PHILLIPS MACHINE SERVICE INC
367 GEORGE STREET
BECKLEY WV 25801-0000
C00007824

PILLAR INNOVATIONS, LLC
164 CORPORATE DRIVE
GRANTSVILLE MD 21536-0000
C00007663

PINEVILLE PAVING, INC.
P.O. BOX 1290
PINEVILLE WV 24874-0000
C00003310

PINEVILLE SERVICE CENTER
P.O. BOX 656
PINEVILLE WV 24874-0000
C00003555

PINKERTON DRILLING
6519 DURBIN ROAD
CATLETTSBURG KY 41129-0000
C00006256

PINNACLE GROUP, LTD
200 STANTON BLVD STE 220
STEUBENVILLE OH 43952-0000
C00008336

PIONEER CONSULTING LLC
347 RURAL ACRES DRIVE
BECKLEY WV 25801-0000
C00007424

PIPELINE ENERGY GROUP, INC.
5000 MERIDIAN BLVD #750
FRANKLIN TN 27067-0000
C00008708

PITT CONNELLEY TRUCKING
HC 61 BOX 26
SALYERSVILLE KY 41465-0000
C00006984

PITTSBURGH FENCE CO., INC.
P. O. BOX 522
CARNEGIE PA 15106-0000
C00002621

PJ'S TRUCKING INC
2065 RIGHT FORK OF BRUSHY
VARNEY KY 41571-0000
C00007997

PLATE ERECTORS, INC.
6 KNOLLWOOD CT.
PITTSBURGH PA 15239-0000
C00006412

PM CONTRACTING, LLC
84 EAST 3RD AVENUE
WILLIAMSON WV 25661-0000
C00008910

POLESET, INC.
5355 PROSPERITY PIKE
PROSPERITY PA 15329-0000
C00006436

POLINO CONTRACTING INC.
P.O. BOX 230
ELKINS WV 26241-0000
C00006059

POLYDECK SCREEN CORPORATION
1790 Dewberry Rd.
SPARTANBURG SC 29307-0000
C00006344

POMPEI AND SONS INC
1 POMPEI LANE
BENTLEYVILLE PA 15314-0000
C00007853

PONCOVE, INC.
P.O. BOX 159
GLEN DANIEL WV 25844-0000
C00006306

PONDERA SERVICES, LLC
116 DEERWOOD LANE
PRINCETON WV 24740-0000
C00006782

PORTER TRUCKING
RT 1 BOX 695
SANDY HOOK KY 41171-0000
C00007850

FY 2016 DIRECTORY OF INDEPENDENT CONTRACTOR ADDRESSES

POSKAS OIL & SUPPLY CO., INC.
180 CAVITTS CREEK ROAD
NORTH TAZEWELL VA 24630-0000
C00006414

POTESTA & ASSOCIATES, INC.
7012 MCCORKLE AVE. SE
CHARLESTON WV 25304-1045
C00004199

POWELL CONSTRUCTION CO., INC.
3622 BRISTOL HIGHWAY
JOHNSON CITY TN 37601-0000
C00000684

POWER PIPING COMPANY
436 BUTLER STREET, STE201
PITTSBURGH PA 15223-0000
C00008158

POWERS TRUCKING
P. O. BOX 97
EAGAN TN 37730-0097
C00005416

POWERSCREEN MID-ATLANTIC, INC.
PO BOX 2505
KERNERSVILLE NC 27285-0000
C00006699

PRECISION MINE REPAIR INC
705 WEST MAIN STREET
RIDGWAY IL 62979-0000
C00007847

PRECISION PRODUCT TECH., INC.
325 HEDGEROW CT.
KINGSPORT TN 37663-0000
C00006333

PRECISION SAMPLERS, INC.
147 11TH AVE., STE. 200
SO. CHARLESTON WV 25303-0000
C00003280

PRECISION TECHNICAL SERVICES
248 ATHENS ROAD
PRINCETON WV 24740-0000
C00007876

PRECISION TESTING LABORATORY
P. O. BOX 1985
BECKLEY WV 25801-0000
C00001406

PRECISION WLDG & FABRICATION
HC 72 BOX 89 GG
NEW CREEK WV 26743-0000
C00007831

PRESSURE TECH IND., CLEANING
PO BOX 84
WORTHINGTON KY 41183-0000
C00007476

PRESTON CONTRACTORS, INC.
P.O. BOX 606
KINGWOOD WV 26537-0000
C00006418

PRIDDY'S INC.
P. O. BOX 1213
SOPHIA WV 25921-0000
C00001390

PRIME CONTRACTING, LLC
PO BOX 325
SCOTT DEPOT WV 25560-0000
C00008168

PRIME PROCESSING INC
640 CLOVER DEW DAIRY ROAD
PRINCETON WV 24740-0000
C00006913

PRIME UNDERGROUND, LLC
P. O. BOX X
HOLDEN WV 25625-0000
C00008719

PROBLEM SOLVERS SEPTIC SRV LLC
RR 1, BOX 221
CHAPMANVILLE WV 25508-0000
C00008712

PRODUCTION EFFICIENCY CORP.
P.O. BOX 250
RAGLAND WV 25690-0000
C00002173

PROFESSIONAL HW MINING SVC,LLC
430 HARPER PARK DRIVE
BECKLEY WV 25801-0000
C00008335

PROGRESSIVE INDUSTRIES, INC.
P.O. BOX 2219
MORGANTOWN WV 26502-0000
C00008147

PROJECT SOLUTIONS, LLC
PO BOX 1757
PRINCETON WV 24740-0000
C00008022

PROPERTY MAINTENANCE SVCS INC
54440 NATIONAL ROAD
BRIDGEPORT OH 43912-0000
C00006938

PROSPECT VALLEY TRANSPORT
2218 LUCAS ROAD
SHINNSTON WV 26431-0000
C00007683

PROUDFOOT TRUCKING CO., LLC.
1540 NESTORVILLE RD
PHILIPPI WV 26416-0000
C00000790

PULLEN BROTHERS, LLC
P.O. BOX 277
DAWES WV 25054-0000
C00006254

PULLINS EXCAVATING, INC
PO BOX 628
POMEROY OH 45769-0000
C00007907

FY 2016 DIRECTORY OF INDEPENDENT CONTRACTOR ADDRESSES

PYOTT-BOONE ELECTRONICS
1459 WITTENS MILL ROAD
NORTH TAZEWELL VA 24630-0000
C00007748

PYRO-CHEM
POST OFFICE BOX 884
SOUTH POINT OH 45680-0000
C00007523

Q. S. C. PAINTING CO.
P. O. BOX 9665
PITTSBURGH PA 15226-0000
C00001868

Q.T. EQUIPMENT COMPANY
151 W. DARTMORE AVENUE
AKRON OH 44301-0000
C00008160

QUAIL RIDGE CONSTRUCTION CO.
PO BOX 1787
CHARLESTON WV 25326-0000
C00002506

QUALITY ENVIRONMENTAL SERVICES
67440 FALLOURE RD.
BELMONT OH 43718-0000
C00004299

QUALITY MACHINE CO., INC.
P. O. BOX 878
BRIDGEPORT WV 26330-0000
C00000671

QUALITY OIL CO.
BOX 614
HOLDEN WV 25625-0000
C00007360

QUALITY RECLAMATION SER., LLC
P.O. BOX 281 HGWY 7
GRANT TOWN WV 26574-0000
C00008248

QUALITY TRUCK SERVICES LLC
PO BOX 125
UNIONTOWN PA 15401-0000
C00007976

R & C HEAVY MECHANICAL
P O BOX 167
BLANDON PA 19510-0167
C00007802

R & D CONSTRUCTION INC
PO BOX 1983
WILLIAMSON WV 25661-0000
C00008035

R & R TRUCKING CO.
PO BOX 87
LITTLE BIRCH WV 26629-0000
C00007738

R. & B. CONTRACTING
P. O. BOX 236
LORADO WV 25630-0000
C00003508

R. & D. RAILROAD CONSTR., INC.
PO BOX 580
GRAYSON KY 41143-0000
C00007306

R. & D. TRUCKING
P. O. BOX 651
GRANVILLE WV 26534-0000
C00002280

R. & E. ELECTRIC CO., INC.
51 BREWER ROAD
MORGANTOWN WV 26508-0000
C00003294

R. & R. TRUCKING
48 ALLEN MARPLE DR.
OAKLAND MD 21550-0000
C00000075

R. & T. TRUCKING
PO BOX 122
GRANVILLE WV 26534-0000
C00008811

R. & W. CABLE, INC.
P. O. BOX 99
RIVESVILLE WV 26588-0000
C00001175

R. A. M. TRUCKING
1201 GORMAN RD.
OAKLAND MD 21550-0000
C00003905

R. C. KADYK CORPORATION
POST OFFICE BOX 733
SAXONBURG PA 16056-0000
C00007020

R. E. I. DRILLING, INC.
250 WEST BERGER LANE
SALT LAKE CITY UT 84107-0000
C00004465

R. E. M. HAULING, INC.
139 REM LANE
RUFFSDALE PA 15679-0000
C00007338

R. G. JOHNSON CO., INC.
25 SOUTH COLLEGE STREET
WASHINGTON PA 15301-0000
C00000001

R. H. TRUCKING
13350 NORTH BIG CREEK RD
BELFRY KY 41514-0000
C00005767

R. J. RECYCLING, LLC
300 KANAWHA AVE., S.
NITRO WV 25143-0000
C00007298

R. J. W. CONSTRUCTION CO.
1385 ARBUCKLE CREEK ROAD
LEON WV 25123-0000
C00002245

FY 2016 DIRECTORY OF INDEPENDENT CONTRACTOR ADDRESSES

R. M. S., LTD.
P. O. BOX 517
BARBOURSVILLE WV 25504-0000
C00003672

R. M. WILSON CO., INC
3434 Market st.
WHEELING WV 26003-0000
c00004014

R.A.M.E., INC
5 COMMERCIAL DRIVE
WASHINGTON PA 15301-0000
C00007841

R/W CONNECTION, INC.
475 ELECTRIC ROAD
SALEM VA 24153-0000
C00008285

RADABAUGH TRUCKING, INC.
P.O. BOX 720, 11 "E" ROAD
ARTHURDALE WV 26520-0720
C00002851

RAIDER TRUCKING COMPANY, INC.
P.O. BOX 32
ECCLES WV 25801-0000
C00000522

RALEIGH MINE & IND. SUPPLY CO
P. O. BOX 72
MT. HOPE WV 25880-0000
C00000632

RALEIGH STEEL CONSTRUCTION INC
PO BOX 383
MT. HOPE WV 25880-0000
C00004771

RAMCO TRUCKING, INC.
POST OFFICE BOX 229
OIL SPRINGS KY 41238-0000
C00003345

RAMSEY TIRE, INC
POST OFFICE BOX 670
DANVILLE WV 25053-0000
C00007458

RAMSEY'S EXCAVATING
115 GRASSEY FORK ROAD
LIZEMORE WV 25125-0000
C00002311

RANKAY TRUCKING CO.
67 RANKAY DRIVE
FORT GAY WV 25514-0000
C00002587

RAOCAT RUBBER, INC.
P.O. BOX 58098
CHARLESTON WV 25358-0098
c00002206

RATLIFF DRILLING CO., INC.
POST OFFICE BOX 487
POUNDRING MILL VA 24637-0000
C00007347

RAW ELECTRIC, LLC
PO BOX 5099
PRINCETON WV 00002-4740
C00008923

RAW RESOURCES, LLC
PO BOX 5099
PRINCETON WV 24740-0000
C00008904

RAY CLEARING, INC.
P. O. BOX 909
SHADY SPRING WV 25918-0000
C00007416

RAYCO, LLC
BOX 480
IAEGER WV 24811-0000
C00007413

RAZE INTERNATIONAL INC
4295 CENTRAL AVE
SHADYSIDE OH 43947-0000
C00006996

RBT SERVICES INC
218 CORPORATE DRIVE
ELIZABETHTOWN KY 42701-0000
C00007792

RCC, INC.
PO BOX 2134
FAIRMONT WV 26555-0000
C00008071

RDD, LLC
PO BOX 702
IAEGER WV 24844-0702
C00007811

REBECCA TRUCKING CO.
P.O. BOX 726
IAEGER WV 24844-0726
C00000140

REBEKAH COAL COMPANY INC
PO BOX 111
INDEPENDENCE WV 26374-0000
C00006993

REBSCO, INC
PO BOX 370
GREENVILLE OH 45331-0000
C00008801

RECLAIM COMPANY, LLC
P.O. BOX 2162
FAIRMONT WV 26555-2162
C00008250

RECO EQUIPMENT, INC.
41245 RECO RD
BELMONT OH 43718-0000
C00000850

RECO PRODUCTS & SERVICES, LLC
604 12TH AVE
HUNTINGTON WV 25701-0000
C00008847

FY 2016 DIRECTORY OF INDEPENDENT CONTRACTOR ADDRESSES

RECTRON, INC.
P. O. BOX 1240
WILLIAMSON WV 25661-0000
C00003638

REECE TRUCKING INC.
POST OFFICE BOX 1232
BECKLEY WV 25802-0000
C00007286

REED'S EXCAVATING LLC
P. O. BOX 326
MT. STORM WV 26739-0000
C00000770

REFORESTATION SOLUTIONS
P. O. BOX 725426
ATLANTA GA 31139-2426
C00006754

REGAL INDUSTRIAL CORP.
POST OFFICE BOX 291
DONORA PA 15033-0000
C00007396

REGAN & SIERRA MANAGEMENT, LLC
PO BOX 20
HURRICANE WV 25526-0000
C00008813

REGIONAL MINE SERVICE, LLC
PO BOX 208
LENORE WV 25676-0000
C00007636

REI CONSULTANTS INC.
PO BOX 286
BEAVER WV 25813-0000
C00006873

REM CONTRACTING LLC
PO BOX 489
NETTIE WV 26681-0000
C00007830

REMBCO GEOTECHNICAL CONTRACTOR RESOURCE TESTING, LLC
P. O. BOX 23009
KNOXVILLE TN 37933-0000
C00005694

77 COAL ROAD
BUCKHANNON WV 26201-0000
C00005266

RHINO EXCAVATING, LLC
P. O. BOX 584
FORT GAY WV 25514-0000
C00008716

RHINO SERVICES LLC
PO BOX 1169
PIKEVILLE KY 41502-0000
C00006956

RHINO TRUCKING LLC
PO BOX 1169
PIKEVILLE KY 41502-0000
C00007869

RICE ELECTRIC COMPANY
PO BOX 429
EIGHTY FOUR PA 15330-0000
C00008798

RICHARD GOETTLE INC.
12071 HAMILTON AVENUE
CINCINNATI OH 45231-0000
C00007632

RICHARDS ENTERPRISES, INC.
P. O. BOX 729
OAK HILL WV 25901-0000
C00000147

RICHLINK EXCAVATING
4126 GC&P ROAD
VALLEY GROVE WV 26060-0000
C00007452

RICHWOOD INDUSTRIES, INC.
P. O. BOX 1298
HUNTINGTON WV 25714-1298
C00005435

RIO GROUP, INC.
PO BOX 4572
CHAPMANVILLE WV 25508-0000
C00008312

RISH EQUIPMENT CO.
P. O. BOX 330
BLUEFIELD WV 24701-0000
C00000071

RITCHIE TRUCKING
19709 WINNERS VIEW TERR.
FROSTBURG MD 21532-0000
C00007043

RIVER SALVAGE COMPANY, INC.
4900 GRAND AVENUE
PITTSBURGH PA 15225-0000
C00008255

RIVER WORKS, INC.
6105 CHAPEL HILL ROAD
RALEIGH NC 27607-0000
C00008243

RIVERENA CONSTRUCTION, LLC
PO BOX 316
STANAFORD WV 25927-0000
C00007640

RM INVESTIGATIONS, LLC
PO BOX 333
BUCKHANNON WV 26201-0000
C00008219

RMC REPAIR, LLC
P.O. BOX 439
ANAWALT WV 24808-0000
C00008241

ROBERT A. KINSLEY, INC
PO BOX 2886
YORK PA 17405-0000
C00007801

FY 2016 DIRECTORY OF INDEPENDENT CONTRACTOR ADDRESSES

ROBERTSON CONCRETE
5015 UNION GROVE RD
RUSSELLVILLE TN 37860-0000
C00008051

ROBINSON PIPE CLEANING CO.
2656 IDLEWOOD RD
PITTSBURGH PA 15205-0000
C00002427

ROC INC.
PO BOX 55
GRAFTON WV 26354-0000
C00007609

ROCK & COAL CONSTRUCTION INC
PO BOX 203
RUSH KY 41168-0000
C00007935

ROCK HARD TRUCKING
P. O. BOX 44
MAIDSVILLE WV 26541-0000
C00007428

ROCKING P REPAIR SERVICE, INC.
983 UPPER VALLY ROAD
TAZEWELL VA 24651-0000
C00005691

ROCKY YATES TRUCKING CO., INC
16274 HARMONY WAY
ABINGDON VA 24210-0000
C00008060

ROGER MCCOY TRUCKING
PO BOX 335
WEBSTER SPRINGS WV 26288-0000
C00008338

ROGERS ELECTRICAL CONTRACTING
2110 PLEASANT VALLEY ROAD
FAIRMONT WV 26554-0000
C00008178

ROGERS PETROLEUM SERVICES, INC
45 STAMPER LANE
PIKEVILLE KY 41501-0000
C00004637

ROHMAC, INC.
POST OFFICE BOX 335
MT. STORM WV 25739-0000
C00007325

ROHRIG HEAVY EQUIPMENT MAINT.
PO BOX 4032
WHEELING WV 26003-0000
C00004543

RONALD LANE, INC
CLARKSBURG
WV WV 26302-0000
C00008760

RONNIE SKAGGS TRUCKING, LLC
612 SKAGGS FLAT RD.
OLIVE HILL KY 41164-0000
C00006730

ROSES EXCAVATING INC
48411 MORNING STAR RD
RACINE OH 45771-0000
C00007957

ROSS HATFIELD CONSTRUCTION INC
4655 HUSKY HIGHWAY
MANNINGTON WV 26582-0000
C00008200

ROTESCO, INC.
150 MILNER AVENUE #25
SCARBOROUGH, ON M1S 3R3
C00002011

RSP TRUCKING LLC
PO BOX 121
COALTON WV 26257-0000
C00007684

RUD CHAIN INC
PO BOX 367
HIAWATHA IA 52233-0000
C00007814

RUDD EQUIPMENT
POST OFFICE BOX 610
NITRO WV 25143-0000
C00000669

RUEN DRILLING, INC.
PO BOX 267
CLARK FORK ID 83811-0000
C00008254

RUMBLE TRUCKING
123 DUQUESNE STREET
GREENSBORO PA 15308-0000
C00008806

RUNYON SECURITY SERVICES, INC.
P.O. BOX 359
EAST LYNN WV 25512-0000
C00004808

RYAN ENVIRONMENTAL, LLC
5793 W.VETERANS MEM HWY
BRIDGEPORT WV 26330-0000
C00008307

RYAN TRUCKING, INC.
HCR 68, BOX 54
IAEGER WV 24844-0000
C00007635

S & S RECYCLING, INC
ROUTE 2 BOX 380
DELBARTON WV 25670-0000
C00007731

S & S SALVAGE, LLC
PO BOX 397
PROVIDENCE KY 42450-0000
C00007822

S&ME, INC
3201 SPRING FOREST ROAD
RALEIGH NC 27616-0000
C00008833

FY 2016 DIRECTORY OF INDEPENDENT CONTRACTOR ADDRESSES

S. & D. MANAGEMENT SERV. INC.
ROUTE 1, BOX 299 C
DELBARTON WV 25670-0000
C00007494

S. & E. CLEARING
P.O. BOX 277
VARNEY WV 25696-0000
C00005182

S. & M. GLASS, INC.
204 MORGANTOWN AVENUE
FAIRMONT WV 26554-0000
C00001262

S. & S. MECHANICAL, LLC
48 WEST NAPIER DRIVE
CHAPMANVILLE WV 25508-0000
C00008914

S. & S. SCALE, LLC
POST OFFICE BOX 193
CRAB ORCHARD WV 25827-0000
C00006226

S. & T. WELDING, INC.
P. O. BOX 39
PINEVILLE WV 24874-0000
C00001051

S. & W. INDUS./LEWIS TRUCKING
342 VIP DRIVE
MASONTOWN WV 26542-0000
C00002116

S. B. LINE SERVICE, INC.
459 PARK STREET
OAK HILL WV 25901-0000
C00004719

S. COLLINS TRUCKING, INC
PO BOX 481
POUNDRING MILL VA 24637-0000
C00008326

S. M. C. TRUCKING
93 BEECH BRANCH ROAD
DAVIN WV 25617-0000
C00003935

S. V. C., INC.
5200 SENECA LANE
CROSS LANES WV 25313-0000
C00004112

S.D. MYERS, INC
180 SOUTH AVENUE
TALLMADGE OH 44278-0000
C00006991

S.E.T. 101, INC
PO BOX 1433
PRESTONSBURG KY 41653-0000
C00007865

SABIA, INCORPORATED
10911 TECHNOLOGY PLACE
SAN DIEGO CA 92127-0000
C00007267

SABRINA TRUCKING INC.
HC 68, BOX 937
HANOVER WV 24839-0000
C00007348

SAFETEK
PO BOX 488
READER WV 26167-0000
C00006866

SAFETY EDUCATORS, LLC
PO BOX 1299
BRIDGEPORT WV 26330-0000
C00008193

SAFETY KLEEN CORP.
2600 NORTH CENTRAL EXPRES
RICHARDSON TX 75080-0000
C00001225

SAINT'S PAINTING COMPANY, INC.
P.O. BOX 239
VENETIA PA 15367-0000
C00008197

SALEM ELECTRIC COMPANY
2011 PLEASANT VALLEY RD
FAIRMONT WV 26554-9295
C00007262

SALYER BRANCH TRANSPORT, LLC
5713 ROYALTON ROAD
SALYERSVILLE KY 41465-0000
C00006734

SAMMONS SUPPLY & CONTRACTING
P.O. BOX 262
BAISDEN WV 25608-0000
C00008112

SAN-CON INDUSTRIES, INC.
320 W. MAPLE ST., SUITE A
UPPER SANDUSKY OH 43351-1644
C00003734

SAND HILL, LLC
1088 EVANSVILLE PIKE
THORNTON WV 26440-0000
C00008309

SANDERS TRUCKING
1007 BIG BEND ROAD
BARBOURSVILLE WV 25504-0000
C00007519

SANDI, INC
15 AZALEA LANE
CHARLESTON WV 25306-0000
C00006966

SANDVIK MINING & CONSTRUCTION
1800 NORTH POINT
BRIER HILL PA 15415-0000
C00008173

SARA LYNN TRUCKING
RT 61 BOX 85
KINCAID WV 25119-0000
C00004759

FY 2016 DIRECTORY OF INDEPENDENT CONTRACTOR ADDRESSES

SARTIN CONTRACTING, INC.
P. O. BOX 898
KERMIT WV 25674-0000
C00000942

SAULS SEISMIC, INC.
3710 4TH AVE SO.
BIRMINGHAM AL 35222-0000
C00007344

SAVAGE INDUSTRIES
1400 Johnson Ave. STE 2C
BRIDGEPORT WV 26330-0000
C00001010

SCALE AUTOMATION SYSTEMS, INC.
522 KING STREET
DUNBAR WV 25064-0000
C00007658

SCHINDLER ELEVATOR
230 BILMAR DR.
PITTSBURGH PA 15205-0000
C00001479

SCHNABEL ENGINEERING, LLC
3502 OVERLOOK CIRCLE
KNOXVILLE TN 37909-0000
C00008848

SCJL CO-LEASING CORP, INC
356 ROTARY STREET
MORGANTOWN WV 26505-0000
C00007706

SCOTT'S WELDING SERVICE, INC.
124 HAMRICK LANE
FENWICK MOUNTAIN WV 26202-0000
C00004828

SEBOLD TRUCKING, INC.
P. O. BOX 246
GRANTSVILLE MD 21536-0000
C00004167

SECURITAS SECURITY SER.USA,INC
2840 ELECTRIC RD STE 203A
ROANOKE VA 04018-0000
C00007280

SECURITY AMERICA
PO BOX 4525
CHARLESTON WV 25364-0000
C00002627

SECURITY SCALE SERVICES, INC
PO BOX 12207
ROANOKE VA 24023-0000
C00000012Q

SEDCO TRUCKING
124 CLARK SCHOOL RD.
FLAT TOP WV 25841-0000
C00006948

SEI ENGINEERS, INC.
65 HIDDEN RAVINES RD.
POWELL OH 43065-0000
C00001960

SELECT SERVICES, INC.
POST OFFICE BOX 1104
PRINCETON WV 24740-0000
C00007389

SENECA ELECTRIC, INC.
200 PECK STREET
CLARKSBURG WV 26301-0000
C00002260

SENEX EXPLOSIVES, INC
710 MILLERS RUN ROAD
CUDDY PA 15053-0000
C00007963

SERVICE PUMP & SUPPLY CO., INC
PO BOX 2097
HUNTINGTON WV 25721-0000
C00000983

SGS NORTH AMERICA INC.
P O BOX 850
SOPHIA WV 25921-0000
C00007290

SHADOW CAT TRUCKING, INC.
P.O. BOX 205
KINGWOOD WV 26537-0000
C00008135

SHAKERZZZ AND MOVERZZZ LLC
3 MEADOW ROAD
CHARLESTON WV 25314-0000
C00007924

SHAMROCK ENVIRONMENTAL CORP.
6106 CORPORATE PARK DRIVE
BROWNS SUMMIT NC 27214-0000
C00008259

SHANCOAL SERVICE, LLC
P.O. BOX 1478
GILBERT WV 25621-1478
C00008270

SHELLY FOUNDATIONS, INC.
900 ALLEGHENY AVE
AVONMORE PA 15618-0000
C00008167

SHELTON TRUCKING COMPANY
P.O. BOX 344
SWORDS CREEK VA 24649-0000
C00008110

SHILOH INDUSTRIAL CONTR., INC.
204 COMMERCE BLVD
LAWRENCE PA 15055-0000
C00001025

SHINNSTON PLUMBING
37 CHARLES STREET
SHINNSTON WV 26431-0000
C00006386

SHUCK CONSTRUCTION COMPANY LL
1549 TULIP LANE
FAIRMONT WV 26554-0000
C00007094

FY 2016 DIRECTORY OF INDEPENDENT CONTRACTOR ADDRESSES

SHUMAR'S WELDING & MACHINE SER 414 STONE CHURCH ROAD GRINDSTONE PA 15442-0000 C00004617	SIDEWAYS TRUCKING, LLC PO BOX 36 PAINTSVILLE KY 41240-0000 C00008093	SIEMENS INDUSTRY INC 1000 DEERFIELD PRKWY BUFFALO GROVE IL 60089-0000 C00008049	SILVER SPUR CONVEYORS, INC. PO BOX 490 RAVEN VA 24639-0000 C00007081
SILVER STATE WIRE ROPE&RIGGING 8740 S. JONES BLVD LAS VEGAS NV 89139-0000 C00008236	SITES EXCAVATING & TRUCKING 229 SITES LANE PETERSBURG WV 26847-5469 C00002141	SKIDMORE TRUCKING, INC. 7629 CENTRALIA RD. SUTTON WV 26601-0000 C00002922	SKYHAWK CONSTRUCTION INC 2078 BURNING FORK RD PIKEVILLE KY 41501-0000 C00007889
SLR INTERNATIONAL CORPORATION 8 CAPITOL STREET STE 300 CHARLESTON WV 25301-0000 C00008155	SMITH & SMITH HARDWOODS 403 PICKENPAW ROAD SMITHFIELD WV 26437-0000 C00008310	SMITH ELECTRICAL CONTRACTORS P.O. BOX 908 GATE CITY VA 24251-0000 C00001118	SMITH HAULING, INC. 3637 RT 36 NORTH OLIVEBURG PA 15764-0000 C00003331
SMITH SERVICES, INC. 801 TURNPIKE IND PRINCETON WV 24739-0000 C00001345	SMITH TRUCKING 2719 MORGANTOWN ROAD SMITHFIELD PA 15478-0000 C00008087	SMITH'S WELL DRILLING LLC PO BOX 475 McARTHUR OH 45651-0000 C00008047	SO. CHARLESTON ELECTRIC CO INC 1011 F STREET SOUTH CHARLESTON WV 25303-0000 C00005605
SO. COALFIELD MINE RESCUE ASSC PO BOX 142 JUSTICE WV 24851-0000 C00002672	SOLES ENTERPRISES, LLC 1552 TULIP LANE FAIRMONT WV 26554-0000 C00008245	SOMERSET COAL INTERNATIONAL IN 801 COMMONWEATLH DRIVE WARRENDALE PA 15086-0000 C00008765	SOMERSET STEEL ERECTION CO,INC P.O. BOX 98 BOSWELL PA 15531-0000 C00007983
SONIC DRILLING SERVICES, INC 9406 MASSILLON RD SW DUNDEE OH 44647-0000 C00008792	SOUTHEAST WELDING, LLC 348 HENRY'S BRANCH ROAD LANGLEY KY 41645-0000 C00008223	SOUTHERN AIR, INC. 848 MERCER MALL ROAD BLUEFIELD WV 24701-0000 C00008714	SOUTHERN BUILDING SYSTEMS 2882 PIEDMONT ROAD CHARLESTON WV 25311-0000 C00000974
SOUTHERN MINE SERVICES LLC 816 RAGLAND ROAD BECKLEY WV 25801-0000 C00006947	SOUTHERN SAFETY, INC. PO BOX 251 SOPHIA WV 25921-0000 C00007068	SPARKS COMMERCIAL TIRE, INC 167 ST RT 12 E PO BOX177 FINDLAY OH 45839-0000 C00008374	SPIRIT SERVICES INC 15801 LOCKWOOD ROAD WILLIAMSPORT MD 21795-0000 C00006908

FY 2016 DIRECTORY OF INDEPENDENT CONTRACTOR ADDRESSES

SPRING CREEK ENERGY, LLC
PO BOX 2078
BUCKHANNON WV 26201-0000
C00007784

SQUARE ONE CONSTRUCTION
PO BOX 213
CRAB ORCHARD WV 25827-0000
C00006920

SQUEEZE SECURTIY GROUP, INC.
POST OFFICE BOX 1030
BLUEFIELD VA 24605-0000
C00007179

STACY EQUIPMENT & REPAIRS INC.
BOX 424
GILBERT WV 25621-0000
C00007382

STACY'S PLUMBING & ELCT CO.INC
PO BOX 67
JUSTICE WV 24851-0000
C00008003

STAGG RESOURCE CONSULTANTS,INC STAHURA CONVEYOR PROD., INC.
P. O. BOX 7028
CROSS LANES WV 25356-0000
C00001371

P.O. BOX 250
LEWISVILLE NC 27023-0000
C00003607

STALEY COMMUNICATION INC.
2 22nd st.
WHEELING WV 26003-0000
C00007451

STANDARD LABORATORIES, INC.
147 11TH AVE., STE. 100
SO. CHARLESTON WV 25303-0000
C00002420

STANHURST, LLC
100 VILLAGE DRIVE STE 200
FAIRMONT WV 26554-7986
C00008905

STANLEY CONSTRUCTION CO., INC
PO BOX 1058
ASHLAND VA 23005-4058
C00000014Q

STAR MANUFACTURING
PO BOX 581
COAL CITY WV 25823-0000
C00002809

STAR MINE SERVICES, INC.
PO BOX 571
MADISONVILLE KY 42431-0000
C00008303

STAR TRUCKING, INC.
79 TIMBER LANE
FORT GAY WV 25514-0000
C00004794

STATE EQUIPMENT, INC.
P. O. BOX 3939
CHARLESTON WV 25339-0000
C00003460

STEGMAN & SCHELLHASE, INC.
51 15TH STREET
WHEELING WV 26003-0000
C00003689

STEPHENSON TRUCKING
2294 BACKUS BRANCH RD.
SUMMERSVILLE WV 26651-0000
C00006494

STEVE FRANCIS TRUCKING
PO BOX 898
BELFRY KY 41514-0000
C00007708

STEVE'S ELECTRICAL & REPAIR
175 INDIAN SPRING DRIVE
CEDAR BLUFF VA 24630-0000
C00008134

STEWART TRUCKING INC.
P.O. BOX 303
SIDNEY KY 41564-0000
C00007036

STILTNER TRUCKING
113 CEMETARY ROAD
BANDY VA 24602-0000
C00007138

STILTNER TRUCKING, INC
305 CEMETERY ROAD
BANDY VA 24602-0000
C00008796

STOLLINGS SERVICE CENTER
BOX 184
STOLLINGS WV 25646-0000
C00000917

STONE PAVING, INC.
P. O. BOX 53
REEDSVILLE WV 26547-0000
C00004865

STOWERS FIRE & SAFETY EQUIP.
364 VICTORY LANE
WILLIAMSON WV 25661-0000
C00006343

STRATA MINE SERVICES, LLC
130 TECHNOLOGY DRIVE
CANONSBURG PA 43950-0000
C00004802

STRATA SAFETY PRODUCTS, LLC
8995 ROSWELL ROAD
SANDY SPRINGS GA 30350-0000
C00008317

STREAMLINE ENTERPRISES, LLC
PO BOX 101
RAGLAND WV 25690-0000
C00008322

FY 2016 DIRECTORY OF INDEPENDENT CONTRACTOR ADDRESSES

STU BLATTNER, INC.
15000 W 44TH AVE, STE C
GOLDEN CO 80403-0000
C00008228

STUMP JUMPERS
P. O. BOX 6
ANAWALT WV 24808-0000
C00004328

STURM ENVIRONMENTAL SERVICES
P. O. BOX 650
BRIDGEPORT WV 26330-0000
C00002494

SUB-TECHNICAL, INC.
363 MARS VALENCIA ROAD
MARS PA 16046-0000
C00004211

SUMMERSVILLE GLASS, INC.
1038 ARBUCKLE ROAD
SUMMERSVILLE WV 26651-0000
C00002677

SUMMERSVILLE SAFETY LLC
701 BRIGHT POND ROAD
SUMMERSVILLE WV 26651-0000
C00008136

SUMMIT ENGINEERING, INC.
131 SUMMIT DRIVE
PIKEVILLE KY 41501-0000
C00003292

SUMMIT HELICOPTERS, INC.
P.O. BOX 39
CLOVERDALE VA 24077-0000
C00007696

SUPERIOR CERAMX, INC.
PO BOX 267
MABSCOTT WV 25871-0000
C00006881

SUPERIOR COAL SERVICES LLC
P.O. BOX 1025
SUMMERSVILLE WV 26651-0000
C00006268

SUPERIOR FILTER CO., INC.
P. O. BOX 686
MAN WV 25635-0000
C00004680

SUPERIOR STEAM CLEANING/SNDBLT
P. O. BOX 311
BRADLEY WV 25818-0000
C00002205

SURE SERVICES, INC.
814 UNDERCLIF TERRACE
PRINCETON WV 24740-0000
C00004934

SURVEYOR & ASSOCIATES, INC.
119 EAST HIGH STREET
KINGWOOD WV 26537-0000
C00002357

SWANSON INDUSTRIES, INC
2608 SMITHTOWN ROAD
MORGANTOWN WV 26508-0000
C00008182

SWORMSCO, INC.
P O BOX 99
LISTIE PA 15549-0000
C00007282

SYNTECH PRODUCTS CORP.
520 EAST WOODRUFF AVE.
TOLEDO OH 43624-0000
C00004114

SYSTEM ONE HOLDINGS, LLC
12 FEDERAL STREET
PITTSBURGH PA 15212-0000
C00008351

T & C ESCAVATING
PO BOX 942
MADISON WV 25130-0000
C00007823

T & D LUBRICATION SPECIALISTS
PO BOX 1692
COEBURN VA 24230-0000
C00008012

T & N ELECTRIC MOTOR ECHANGE
PO BOX 1086
BLUEFIELD VA 24605-0000
C00006865

T & W SERVICES, LLC
PO BOX 219
LENORE WV 25676-0000
C00007754

T. & A. TRANSPORT, INC.
P. O. BOX 480
IAEGER WV 24844-0088
C00008216

T. & D. TRAINING, LLC
102 FRANCIS AVE
BECKLEY WV 25801-0000
C00007877

T. & E. MACHINE, INC.
PO BOX 391
HURRICANE WV 25526-0000
C00001740

T. & J. TRUCKING, COMPANY
HCR 60, BOX 293
IAEGER WV 24844-0000
C00000996

T. & K. TRUCKING
P. O. BOX 1099
GILBERT WV 25621-0000
C00000881

T. & L. LEASING
POST OFFICE BOX 96
NAUGATUCK WV 25685-0000
C00007297

FY 2016 DIRECTORY OF INDEPENDENT CONTRACTOR ADDRESSES

T. & M. EXCAVATING, LLC
 PO BOX 305
 CANVAS WV 26662-0305
 C00008804

T. & T. AUTO & TRANSMISSION
 116 BEECH AVE
 PHILIPPI WV 26416-0000
 C00007979

T. C. TRANSPORT, INC.
 PO BOX 368
 SUMMERSVILLE WV 26651-0000
 C00007104

T. M. C. AIR CONDITIONING
 44 TOWNSHIP RD 1290
 CHESAPEAKE OH 45619-0000
 C00003374

T. W. POLCE ENTERPRIZE, LLC
 140 HILLVIEW DRIVE
 MORGANTOWN WV 26508-0000
 C00000009Q

T.C. SERVICE
 PO BOX 600
 DANVILLE WV 25053-0000
 C00007653

T.K. CONSTRUCTION, LLC
 PO BOX 93
 DELTA CO 81416-0000
 C00008213

T.L. MARGROFF ENTERPRISES, LLC
 34931 GARRETT HWY
 ACCIDENT MD 21520-0000
 C00007699

T.R.T., LLC
 1896 LOWR TIMBER RIDGE RD
 SENECA ROCKS WV 26884-0000
 C00008607

TABOR MACHINE CO.
 1176 SHELTER ROAD
 PRINCETON WV 24740-0000
 C00004944

TAGGART GLOBAL,LLC
 4000 TOWN CENTER BLVD 200
 CANNONSBURG PA 15317-0000
 C00007701

TAGGART SITE SERVICES LLC
 400 TOWN CENTER BLVD
 CANONSBURG PA 15317-0000
 C00006932

TANNER TRUCKING, INC.
 BOX 879
 GILBERT WV 25621-0000
 C00004796

TARGET DRILLING, INC.
 1112 GLACIER DRIVE
 SMITHTON PA 15479-0000
 C00007079

TARGET VEGETATION CONTROL, LLC
 101 HILLCREST DRIVE
 BLUEFIELD VA 24605-0000
 C00008325

TAZEWELL MINE SUPPLY & EQUIPMT
 2094 B F BUCHANNAN HWY
 TAZEWELL VA 24651-9146
 C00001651

TCB PIPELINE, LLC
 130 MEADOW RIDGE ROAD
 MT. MORRIS PA 15349-0000
 C00008184

TCB, INC
 P.O. BOX 278
 FAYETTEVILLE WV 25840-0000
 C00008220

TEAYS, INC.
 P. O. BOX 414
 MT. HOPE WV 25880-0000
 C00002364P

TELEDYNE MONITOR LABS INC.
 5310 N. PIONEER RD.
 GIBSONIA PA 15044-0000
 C00002622

TENNIS GOFF TRUCKING
 279 MAXWELL ROAD
 TUNNELTON WV 26444-0000
 C00000055

TEREX UTILITIES, INC
 500 OAKWOOD RD
 WATERTOWN SD 57201-0000
 C00008321

TERRA SOURCE GLOBAL CORP.
 100 N. BROADWAY
 ST. LOUIS MO 63102-0000
 C00008683

TERRA TESTING, INC.
 260 MEADOWLANDS BLVD.
 WASHINGTON PA 15301-0000
 C00004450

TERRADON CORPORATION
 409 JACOBSON DRIVE
 POCA WV 25159-0000
 C00008014

TERRY HENSLEY
 PO BOX 82
 CAWOOD KY 40815-0000
 C00008941

TEST BORING SERVICES, INC
 181 BEAGLE CLUB ROAD
 WASHINGTON PA 15301-0000
 C00007874

TETRA TECH, INC
 661 ANDERSEN DR FOSTER PL
 PITTSBURGH PA 15220-0000
 C00008776

FY 2016 DIRECTORY OF INDEPENDENT CONTRACTOR ADDRESSES

THE W. M. BRODE COMPANY
POST OFFICE BOX 299
NEWCOMERSTOWN OH 43832-0000
C00007181

THE WELDING ROD, LLC
3456 SAND FLAT ROAD
OAKLAND MD 21550-0000
C00007392

THERMO KING OF ROANOKE
137 SIMMONS DRIVE
CLOVERDALE VA 24077-0000
C00007625

THOMAS C. CONNELLEY
HC 61 BOX 11 A
SALYERSVILLE KY 41465-0000
C00006992

THOMAS W. MENGES TRUCKING, INC
4239 NATIONAL PIKE
GRANTSVILLE MD 21536-0000
C00008148

THOMPSON ELECTRIC SERVICE, INC
P. O. BOX 511
STOLLINGS WV 25646-0000
C00007439

THRASHER ENGINEERING, INC.
PO BOX 940
BRIDGEPORT WV 26330-0000
C00000978

THREE BROTHERS ELECTRIC, LLC
18 MARGARET STREET
POCA WV 25159-0000
C00008165

THREE D TRANSPORT
6951 BLOOMINGTON ROAD
SALYERSVILLE KY 41465-0000
C00008355

THREE-D DRILLING, INC.
2839 DOGTOWN RD
REEDSVILLE WV 26547-0000
C00004561

THUNDER CONTRACT SERVICES INC.
PO BOX 4544
CHAPMANVILLE WV 25508-0000
C00007107

THYSSENKRUPP ELEVATOR COMPANY
901 MORRIS ST.
CHARLESTON WV 25301-0000
C00002075

TIA TRUCKING LLC
569 ROHR ROAD
MASONTOWN WV 26542-0000
C00007767

TIAN RECLAMATION, INC.
P. O. BOX 237
GAULEY BRIDGE WV 25085-0000
C00004444

TIEFENBACH NORTH AMERICA, LLC
112 CORPORATE DRIVE
MORGANTOWN WV 26501-0000
C00008812

TIM CANTRELL TRUCKING
261 ONEY ROAD
WEST LIBERTY KY 41472-0000
C00008059

TIM MARCUM AND SONS, INC.
P. O. BOX 866
MT. GAY WV 25637-0000
C00003081

TIM REED PAINTING INC.
275 MALL ROAD STE. 11A
SO. WILLIAMSON KY 41503-0000
C00007184

TIM TEMPLIN TRUCKING & EXCAVA
PO BOX 141
TRIADELPHIA WV 26059-0000
C00008163

TIM W. BUZZO TRUCKING
P.O. BOX 475
GRANVILLE WV 26534-0000
C00000080

TIMBERCAT ENTERPRISES, LLC
2918 PEA RIDGE ROAD
LONACONING MD 21539-0000
C00008263

TINCHER SAFETY, INC.
P O BOX 38
CABIN CREEK WV 25035-0038
C00002533

TIOGA AIR HEATERS, INC.
9201 INTERNATIONAL PKWY
MINNEAPOLIS MN 55428-0000
C00008183

TIOGA AIR HEATERS, LLC
9201 INTERNATIONAL PKWY
MINNEAPOLIS MN 55428-0000
C00008337

TIP TOP INDUSTRIAL SERV., INC.
134 TOWER LANE
WESTOVER WV 26501-0000
C00005479

TIRE CENTER, LLC.
310 INGLESBY PARKWAY
DUNCAN SC 29334-0000
C00000723

TITAN RESOURCES INC
113 GOFF MTN RD SUITE 101
CROSS LANES WV 25313-0000
C00006917

TODD CASE TRUCKING
210 RAVEN ROCK FORK
LOUSIA KY 41230-0000
C00007024

FY 2016 DIRECTORY OF INDEPENDENT CONTRACTOR ADDRESSES

TODD MATNEY TRUCKING, LLC
 PO BOX 153
 VANSANT VA 24656-0000
 C00008218

TOM DEWITT TRUCKING LIMITED
 P. O. BOX 430
 DELLSLOW WV 26531-0000
 C00000693

TOMMY WEBB SALVAGE
 PO BOX 134
 HANOVER WV 24839-0000
 c00007739

TOP DOG TRUCKING, INC.
 P. O. BOX 1099
 GILBERT WV 25621-1099
 C00001814

TOP NOTCH CUSTODIAL CARE, INC.
 1535 RITTER DRIVE
 DANIELS WV 25832-0000
 C00003186

TOTAL EQUIPMENT COMPANY
 46 MESA DRIVE
 ST. ALBANS WV 25177-0000
 C00007761

TOTH CONSTRUCTION COMPANY
 2368 MILLER HILL ROAD
 WHEELING WV 26003-0000
 C00006941

TPR STEAM CLEANING & MINE SERV
 PO BOX 242
 ACCOVILLE WV 25606-0242
 C00008549

TRACE TRANSPORT
 782 ROBINSON CREEK ROAD
 MADISON WV 25130-0000
 C00007176

TRADET, INC
 PO BOX 2019
 WHEELING WV 26003-0000
 C00007803

TRAM CONSTRUCTION, INC.
 P. O. BOX 250
 GARRISON KY 41141-0250
 C00003946

TRAMCO SERVICES, INC.
 141 CAMPBELLS CREEK DR
 CHARLESTON WV 25306-0000
 C00002950

TRAMLIN, INC.
 P. O. BOX 1030
 BLUEFIELD VA 24605-0000
 C00005999

TRANSPORTERS, LLC
 P.O. BOX 795
 WILLIAMSON WV 25661-0000
 C00008286

TRAXX TRUCKING, LLC
 81 BETHLEHEM ROAD
 OAKLAND MD 21550-0000
 C00008908

TREAD CORPORATION
 176 EASTPARK DRIVE
 ROANOKE VA 24019-0000
 C00007390

TREN SERVICES INC.
 POST OFFICE BOX 117
 HARTS WV 25542-0000
 C00007291

TREY K MINING & ELECTRIC, INC
 PO BOX 235
 KIMPER KY 41539-0000
 C00008040

TRI STATE EQUIPMENT CLEANERS
 PO BOX 1232
 WESTON WV 26452-0000
 C00007758

TRI-STATE CONCRETE PUMPING INC
 POST OFFICE BOX 548
 BELPRE OH 45715-0000
 C00007259

TRI-STATE GEOLOGIC&MINING SERV
 741 PARK AVE, NE
 NORTON VA 24273-0000
 C00008208

TRI-STATE LOCKERS
 2201 DARTMORE STREET
 PITTSBURGH PA 15210-0000
 C00007430

TRI-STATE PETROLEUM CORP
 2627 VANCE AVE,PO BOX4006
 WHEELING WV 26003-0000
 C00008930

TRI-STATE RAIL SERVICES,INC
 P.O. BOX 122
 WORTHINGTON KY 41183-0000
 C00007638

TRI-STATE ROOFING & SHEET METL
 PO BOX 1231
 CHARLESTON WV 25324-0000
 C00007806

TRIAD ENGINEERING, INC.
 1097 CHAYOLIN ROAD
 MORGANTOWN WV 26501-0000
 C00001350

TRIANGLE SAFETY SERVCIES INC.
 POST OFFICE BOX 1050
 PINEVILLE WV 24874-0000
 C00007278

TRIANGLE, INC.
 P.O. BOX 697
 HURRICANE WV 25526-0000
 C00008271

FY 2016 DIRECTORY OF INDEPENDENT CONTRACTOR ADDRESSES

TRIMBLE ENGINEERING CONST.
2991 POINT MARION RD.
MORGANTOWN WV 26508-0000
C00001094

TRIPLE C ENTERPRISES, LLC
39 CHILD AVENUE
PIEDMONT WV 26750-0000
C00000001Q

TRIPLE C TRANSPORT & REPAIR, L
294 DREAMFIELD PL
BLUEFIELD WV 24701-0000
C00008947

TRIPLE J CONTRACTORS, LLC
2637 LANTZ ROAD
ELLAMORE WV 26267-0000
C00008041

TRUE LINE, INC.
P. O. BOX 85
THORPE WV 24888-0000
C00003167

TUG VALLEY SURVEYING, INC.
P. O. BOX 862
WILLIAMSON WV 25661-0000
C00003701

TURNER EXCAVATING INC.
7196 POND FORK RD
MADISON WV 25130-0000
C00007455

TWIN CITY GLASS
3144 CHICORY ROAD
BLUEFIELD WV 24701-0000
C00007863

TWO WAY RADIO INC.
POST OFFICE BOX 634
WYTHEVILLE VA 24382-0000
C00007265

TYGART VALLEY TRUCKING & EXCAV
355 BENNETT ROAD
PHILIPPI WV 26416-0000
C00007520

TYLER CONTRACTING LLC
PO BOX 800
SETH WV 25181-0000
C00007961

TYLER ENTERPRISES LLC
PO BOX 89
SETH WV 25181-0000
C00007729

TYLER TRUCKING COMPANY, LLC
PO BOX 85
BLOOMINGROSE WV 25024-0000
C00007219

TYSON TRUCKING, INC.
P.O. BOX 773
GRUNDY VA 24614-0000
C00006337

U. S. EQUIPMENT INC.
PO BOX 6606
HUNTINGTON WV 25772-0000
C00003155

U.S. SECURITY ASSOCIATES INC
413 WARWOOD AVE
WHEELING WV 26003-0000
C00007818

ULTRON, INC.
P. O. BOX 872
MT. VERNON IL 62864-0000
C00004701

UNDERGROUND RESPONSE, LLC
P. O. BOX 188
FAYETTE CITY PA 15438-0000
C00007740

UNDERWATER SERVICES, LTD.
1435 FIRST AVE SOUTH
NITRO WV 25143-0000
C00002682

UNDERWOOD METAL WORKS, LLC
47 MORGANS LANE
OAKLAND MD 21550-0000
C00007647

UNGER'S EXCAVATING, LLC
401 GREGORY DRIVE
MARTINSBURG WV 25404-0000
C00000018Q

UNITED CENTRAL IND. SUPPLY CO.
1241 VOLUNTEER PKWY S1000
BRISTOL TN 37620-0000
C00007122

UNITED CONSTRUCTION CO., INC.
PO BOX 4859
PARKERSBURG WV 26104-4859
C00001229

UNITED ELECTRICAL SERVICE, INC
P.O. DRAWER D
BLACKSVILLE WV 26521-0000
C00000128

UNITED RENTALS(NORTH AMERICA)
100 FIRST STAMFORD PLACE
STAMFORD CT 06902-0000
C00008153

UNITED TALENT, LLC
500 LEON SULLIVAN WAY
CHARLESTON WV 25301-0000
C00003785

UNITED WASTE WATER SERVICE
1045 REED ROAD SUITE A
MONROE OH 45050-0000
C00008085

UNIVERSAL COAL FILTERS
223 STANAFORD PARK
BECKLEY WV 25801-0000
C00003683

FY 2016 DIRECTORY OF INDEPENDENT CONTRACTOR ADDRESSES

UNIVERSAL WELL SERVICES, INC
18360 TECHNOLOGY DRIVE
MEADVILLE PA 16335-0000
C00008927

UNIVERSAL, INC.
P.O. BOX 692
NEW MARTINSVILLE WV 26155-0000
C00002025

UPPER POTOMAC RIVER COMMISSION
528 MARYLAND AVENUE
WESTERNPORT MD 21562-0000
C00008170

US BEARING & POWER TRANS CORP
PO BOX 1216
SCOTT DEPOT WV 25560-0000
C00007783

USA TANK SALES & ERECTION CO
5897 STATE HWY 59
GOODMAN MO 64865-0000
C00007866

UTILITIES FORESTRY SERVICES,
2022 DOREY ST EXT
CLEARFIELD PA 16830-0000
C00007513

VALLEY ELECTRIC
P.O. BOX 600
SCOTT DEPOT WV 25560-0000
C00006934

VALLEY GENERAL CONTRACTING,INC
DRAWER 2030
FAIRMONT WV 26555-0000
C00000003Q

VANBRO TRANSPORT
823 BROWNS FORK ROAD
LOWMANSVILLE KY 41232-0000
C00008907

VANOVER TRUCKING, INC.
P. O. BOX 480
IAEGER WV 24844-0000
C00005107

VECELLIO & GROGAN, INC.
2251 ROBERT C BYRD DR.
BECKLEY WV 25802-0000
C00002421

VEOLIA ENVIRONMENTAL SERVICES
7 PARK DR-HUB INTER CNTR
NITRO WV 25143-0000
C00007700

VERES QUALITY OF WATER, INC.
74 VERES DRIVE
CHAPMANVILLE WV 25508-0000
C00005556

VERN ALLEN TIRE, INC.
PO BOX 2
OLIVER PA 72443-7611
C00001286

VERSITECH, INC.
100 ALEXANDER DRIVE
MONACA PA 15061-0000
C00007960

VERTEX REFINING OH, LLC
4560 WEST PIKE
ZANESVILLE OH 43701-0000
C00008768

VEYANCE INDUSTRIAL SERVICES
347 GRATTON ROAD
TAZEWELL VA 24651-0000
C00007815

VICTOR PRODUCTS USA, INC.
322 COMMERCE PARK DRIVE
CRANBERRY TOWNSHIP PA 16066-0000
C00008179

VIKING ERECTORS CORPORATION
POST OFFICE BOX 1336
MCMURRAY PA 15317-0000
C00007170

VINDEX ENERGY CORPORATION
265 A GLASS DRIVE
MT LAKE PARK MD 21550-0000
C00008367

VIRCO CONTRACTING, INC.
P.O. BOX 4183
CHARLESTON WV 25364-4183
C00008092

VIRCO, INC.
P. O. BOX 4183
CHARLESTON WV 25364-0000
C00004857

VIRGINIA DRILLING COMPANY, LLC
P. O. BOX 1198
VANSANT VA 24656-0000
C00007017

VIRGINIA ELECTRIC SUPPLY, INC.
PO BOX 64
DUFFIELD VA 24244-0000
C00008350

VORTEX STEAM CLEANING, LLC
POST OFFICE BOX 220
MCCARR KY 41544-0000
C00007135

W-L CONSTRUCTION & PAVING, INC
2786 MARTINSBURG PIKE
STEPHENSON VA 22656-0000
C00006990

W. & H. TRUCKING COMPANY
POST OFFICE BOX 982
MOUNT GAY WV 25637-0000
C00007144

W.G. TOMKO, INC
2559 RT. 88
FINLEYVILLE PA 15332-0000
C00007794

FY 2016 DIRECTORY OF INDEPENDENT CONTRACTOR ADDRESSES

W.J.CLARK SEPTIC TANK SERV.INC
6519 MUD RIVER RD
BARBOURSVILLE WV 25504-0000
C00007011

W.L.I, INC
530 FAIRMONT AVENUE
FAIRMONT WV 26554-0000
C00008938

WACKENHUT CORP.
2333 MACCORKLE AVE STE200
ST. ALBANS WV 25177-0000
C00001799

WACO OIL & GAS CO., INC.
P.O. BOX 397
GLENVILLE WV 26351-0000
C00008249

WALLER TRUCKING LLC
1601 SUNNYSIDE ROAD
FORT GAY WV 25514-0000
C00008139

WAMPUM HARDWARE COMPANY
636 PADEN ROAD
NEW GALILEE PA 16141-0000
C00007039

WARFIELD CONSTRUCTION, INC.
P. O. BOX 161
BECKLEY WV 25801-0000
C00003610

WARWOOD ARMATURE REPAIR CO.
P. O. BOX 4008
WHEELING WV 26003-0000
C00005695

WATER IATROS
P. O. BOX 132
SURVEYOR WV 25932-0000
C00003775

WAYNE'S WATER 'N' WELLS
19139 GARRETT HWY.
OAKLAND MD 21550-0000
C00007420

WEAVERTOWN TRANSPORT LEASING
2 DORRINGTON ROAD
CARNEGIE PA 15106-0000
C00008226

WEBNIC CONSTRUCTION SERVICE
P.O. BOX 2868
FAIRMONT WV 26554-2868
C00000977

WEBSTER TRUCKING INC.
POST OFFICE BOX 811
SUMMERSVILLE WV 26651-0000
C00007281

WELL DATA SERVICES
PO BOX 7
VANSANT VA 24656-0000
C00007178

WELL SERVICE GROUP INC
70 INDUSTRIAL PARK ROAD
BLAIRSVILLE PA 15717-0000
C00008829

WEST CONTRACTING INC.
P.O. BOX 310
MARBLE NC 28905-0000
C00008098

WEST RIVER CONVY & MACHINERY
8936 DISMAL RIVER ROAD
OAKWOOD VA 24631-0000
C00008192

WEST STAR MANAGEMENT, INC.
P. O. BOX 464
PROSPERITY WV 25909-0000
C00008756

WEST VIRGINIA TARPING, LLC
26160 RT. 52
FORT GAY WV 25514-0000
C00008580

WESTERN BRANCH DIESEL, INC.
P. O. BOX 8245
SOUTH CHARLESTON WV 25303-0000
C00000375

WESTERN CONSTRUCTION INC.
2586 KY RT 1428
PRESTONBURG KY 41653-0000
C00007660

WESTERN MARYLAND LUMBER, INC.
POST OFFICE BOX 251
LONACONING MD 21539-0000
C00007336

WET LABS, INC
488 ZATTO LANE
DANVILLE WV 25053-0000
C00008091

WHAM STEAM CLEANING
531 HENRY'S BRANCH ROAD
LANGLEY KY 41645-0000
C00007453

WHAYNE SUPPLY CO.
PO BOX 2427
CHARLESTON WV 25329-0000
C00000845

WHEATLEY SCALE SERVICE, INC
3238 W ST RD 66
ROCKPORT IN 47635-0000
C00008364

WILLIAM R. WARNER JR. TRUCKING
P. O. BOX 206
CIRCLEVILLE WV 26804-0000
C00003288

WILLIAMS ELECTRIC INC. OF WV
POST OFFICE BOX 203
RUSH KY 41168-0000
C00001315

FY 2016 DIRECTORY OF INDEPENDENT CONTRACTOR ADDRESSES

WILLIAMS FORESTRY & ASSOCIATES POST OFFICE BOX 1543 CALHOUN GA 30703-0000 C00007595	WILLIAMSTOWN SERVICES, LLC 773 FOREVER LANE LIGONIER PA 15658-0000 C00007503	WILSON AUTO GLASS 2240 MAIN STREET WHEELING WV 26003-0000 C00006874	WILSON WORKS, INC. 202 DISTRIBUTOR DRIVE MORGANTOWN WV 26501-0000 C00008087
WINCHESTER BUILDING SUPPLY CO. 2001 MILLWOOD PIKE WINCHESTER VA 22602-0000 C00007343	WINGFOOT COMMERCIAL TIRE SYST. 616 WEST MAIN STREET WISE VA 24293-0000 C00007204	WINJEAN TRUCKING CO., INC. PO BOX 2168 BUCKHANNON WV 26201-0000 C00000804	WINTROW CONSTRUCTION CORP 673 NORTON AVENUE BARBERTON OH 44203-0000 C00006951
WOLFE'S EXCAVATING, LLC 70 COLUMBIA BLVD CLARKSBURG WV 26301-0000 C00008369	WOODALL TRUCKING 216 LINCOLN AVE. EXTENSN CHARLEROI PA 15022-0000 C00003913	WOODCHUCKS GENERAL CONTRS. INC 102 MARYLAND AVENUE FAIRMONT WV 26554-0000 C00002055	WORLDWIDE EQUIPMENT ENTER. INC P. O. BOX 171 JANE LEW WV 26378-0000 C00000945
WORTHINGTON SERVICES LLC POST OFFICE BOX 439 WORTHINGTON WV 26591-0000 C00007271	WRIGHT CONCRETE & CONSTRUCTION POST OFFICE BOX 358 DORTON KY 41520-0000 C00007263	WV CASHIN RECYCLABLES, INC PO BOX 336 NITRO WV 25143-0000 C00008347	WV ELECTRIC CORP. P. O. BOX 1587 FAIRMONT WV 26554-0000 C00000133
WV GLASS COMPANY, INC. 235 RURAL ACRES DR. BECKLEY WV 25801-0000 C00002362	WV PAVING, INC. PO BOX 544 DUNBAR WV 25064-0000 C00003098	WV SPRING & RADIATOR 200 W. 19TH STREET NITRO WV 25143-0000 C00002938	XOLOGIES INCORPORATED PO BOX 102 ACCIDENT MD 21520-0000 C00008308
XPRESS CABLE & REPAIR, INC. P. O. BOX 1667 COEBURN VA 24230-0000 C00005692	XPRESS CONVEYOR & VULCANIZING PO BOX 1667 COEBURN VA 24230-0000 C00007931	XTREME WELDING PO BOX 25 GILBERT WV 25621-0000 C00008764	YOCKEY TRUCKING, INC. BOX 85 MORRISTOWN OH 43759-0000 C00007145
YOST DRILLING, LLC 313 STEELE HILL ROAD MT. MORRIS PA 15349-0000 C00008242	ZAP TECHNICAL 66 TWO WAY STREET HURRICANE WV 25526-0000 C00007166	ZINKAN ENTERPRISES, INC. 1919 CASE PARKWAY NORTH TWINSBURG OH 44087-0000 C00004683	ZINN HOE SERVICE, INC. 175 CLOVERLEAF LANE BUCKHANNON WV 26201-0000 C00008234

FY 2016 DIRECTORY OF INDEPENDENT CONTRACTOR ADDRESSES

ZIPPY'S TRANSPORT, INC.
195 RHODODENDRON TRAIL
SCARBRO WV 25917-0000
C00003702

APPENDIX

- TERMS AND DEFINITIONS
- AGENCY FEE SCHEDULE
- COUNTY CODES
- COAL SEAM CODES

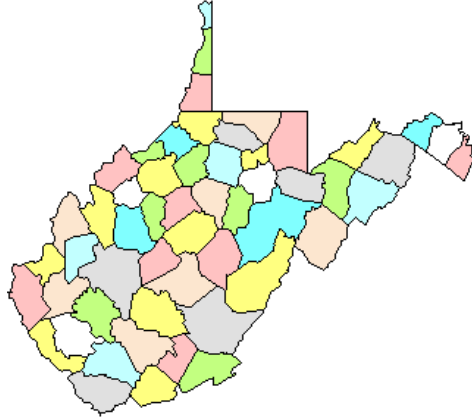

TERMS AND DEFINITIONS

NUMBER OF MINES

The WV Office of Miners' Health Safety and Training issues monthly and annual figures regarding the number of mines in West Virginia. The annual figure represents the total number of surface and deep mines which held valid permits during the year. Monthly figures reflect the total number of surface and deep mines with open permits (have not been permanently closed) during a month.

NUMBER OF COMPANIES

This figure represents the total number of mining companies with valid permits. This does not include sub-contractors or affiliated companies. For example: Mark Coal Company may have 6 permits in its own name and another 10 permits listed in various contractors names. In the statistics collected by Miners' Health Safety and Training, Mark would be counted as one company, and the contractors as 10 other companies.

NUMBER OF TONS MINED, TONNAGE OR PRODUCTION

All relate to the same thing, i.e. the amount of mineral resource extracted in the mining process. The monthly production report represents "the actual raw tonnage mined." (Code section revised 1994)

DELINQUENT TONNAGE

This is tonnage reported to Health Safety and Training late, in violation of 22A-2-77 of the WV mining laws.

DISTRIBUTION OF TONNAGE

This figure represents the method of shipment of coal from the mine. The reported distribution does not need to agree with reported tonnage figures, because coal may be stockpiled and shipped months after it was produced.

ACCIDENT

The term accident shall mean any mine explosion, mine ignition, mine fire, or mine inundation, or injury to, or death of any person." [West Virginia Mining Laws 22A-1A-1]
The following terms relate to accidents involving injuries:

- 1) Fatal Accident. An on-the-job accident resulting in death to the victim.
- 2) Non-fatal Accident. An on-the-job accident which does not result in death to the victim. There are two classifications of non-fatal accidents:
 - a) Non-fatal Lost-time Accident -An injury which results in the injured person missing their next scheduled work shift.
 - b) No Lost-time Non-fatal Accident - The injured person remains on the job or reports for his or her next scheduled work shift.

NUMBER OF DAYS MINE OPERATED, or NUMBER OF DAYS WORKED

This figure indicates the number of days in the calendar month or year that the mine actually produced coal.

TOTAL NUMBER OF EMPLOYEE HOURS

This figure is the total number of hours worked by all employees on the bonded area of a permit.

AVERAGE NUMBER OF DAYS WORKED

This figure is the total number of days worked divided by the number of reports received showing days worked.

NUMBER OF EMPLOYEE DAYS WORKED

This figure is the total number of employee hours divided by 7.9 for underground miners, or 7.25 for surface miners. The average work day length is based on the UMWA-BCOA contract. For the Annual report, this figure is calculated for each mine; the mine totals are summed for county totals.

NUMBER OF TONS MINED PER DAY

This figure is the total tons produced divided by the total number of days worked. This is calculated for each mine, then summed for county totals.

AVERAGE DAYS PER EMPLOYEE

This figure is calculated for each company by dividing the total employee days worked by the total number of employees.

NUMBER OF TONS MINED PER EMPLOYEE PER DAY

This figure is calculated for each county by dividing the total number of tons mined per day by the total number of employees.

NUMBER OF TONS MINED PER EMPLOYEE PER YEAR

This figure is calculated for each county by dividing the total production by the total number of employees.

NUMBER OF EMPLOYEES

All mines are required to report employment figures monthly. This total includes all personnel on the bonded area of the permit. From these figures, the Office of Miners' Health & Safety prepares monthly and yearly statistics. The monthly figure is simply the total number of reported employees for a given month.

The yearly figure is the average number of reported employees for the year. The average is based on the number of months the mine had reported employment. For the Annual Report, the average number of employees per mine is totaled for each county, and subsequently for the State.

Annual Report figures are higher than the monthly figures because the annual figures include employment at mines which were idle during the year and mines which permanently closed. For example, a mine may have reported twelve employees in January, and either permanently or temporarily closed for the rest of the year. The average annual employment for that mine would be shown as twelve.

Comparisons of employment statistics should take into account the various methods and requirements concerning the collection of such statistics. In past years, certain

employment figures were estimated rather than calculated, (1919 Annual Report). Also, for some years, various types of mines were exempt from the reporting requirements.

The historical differences in mine employment data compiled by the WV Office of Miners' Health Safety, and Training and that compiled by the Division of Employment Security figures can be attributed to reporting requirements. Employment Security figures represent more of an "industry" total while the Miners' Health, Safety & Training's statistics are primarily production-related. Under current mining laws, a mine is required to report only those employees working at the mine site. Employees other than those at the mine site are not required to be reported to the Miners' Health, Safety & Training; for example, mine companies with central shops, offices, and other facilities not located on a mine permit, would not include those employees in reports to the Miners' Health, Safety & Training. Another example would be tipples or prep plants or other coal handling facilities not associated directly with a mine site. At present, there are no laws requiring employees at these facilities to be reported to the Office of Miners' Health and Safety.

NUMBER OF TONS MINED PER INJURY

This is calculated for both deep and surface mines and for fatal and non-fatal injuries. The formula is the total number of tons mined divided by the total number of injuries.

ACCIDENT FREQUENCY RATES

This is calculated for both deep and surface mines for fatal and non-fatal injuries. The formula is injuries multiplied by two hundred thousand, divided by the total number of employee hours.

MINER CERTIFICATION

This is a license issued to individual miners to perform various tasks at a mine site.

**West Virginia Office of Miners' Health, Safety and Training
Fee Schedule**

Publications

Type of Fee	Fee
Law Books	
Mine Safety Law Reference Manual (Laws and Regulations) Individual Volumes	\$18.00
Underground	\$ 7.00
Surface	\$ 6.00
Quarry Regulation Book	\$10.00
Study Guides	
Underground Mine Foreman	\$17.00
Surface Mine Foreman	\$17.00
Truck Driver Training Program	\$12.00
Electrical (standard size)	\$27.00

Publications may be ordered online through our website at www.wvminesafety.org
Prices listed above include postage. Several of our publications are now available for download from our web site.

Examinations and Certifications

Examination	Fee
Apprentice Miner Exam/Card/Renewal (40 and 80 hour)	\$10.00
Permanent Miner Exam/Card	\$10.00
Mine Foreman Examination	\$35.00
Mine Foreman Upgrade	\$25.00
Shot Firer's Examination	\$10.00
Mine Electrician Examination/Card	\$15.00
Belt Examiner Test/Card	\$10.00
Coal Truck Driver's Examination/Card	\$10.00
Gas Testing Instructor Qualifications	n/c
Mine Rescue Team Member	n/c
Mine Rescue Instructor Certification and Card	\$35.00
80 Hour Certification Instructor	\$10.00
40 Hour Certification Instructor	\$10.00
Duplicate Cards (All certifications)	\$10.00

Copy Work and Related Services

Service	Fee
Programming Services (from existing MHS&T database)	\$95.00 per hour
Copying Cost	.25 per page
Transcription Fee	\$ 2.25 per page
Computer Printout	\$18.00
Letter of Certification	\$10.00 per request
Mine Map Copy (Plotter Image)	\$10.00 each
Mine Map CD copy	\$25.00 per CD

For further information, contact Miners' Health, Safety and Training at 304-558-1425 or mineinfo@wv.gov.

The above stated fees are subject to periodic changes.

COUNTY	CODE
BARBOUR	1
BERKELEY	2
BOONE	3
BRAXTON	4
BROOKE	5
CABELL	6
CALHOUN	7
CLAY	8
DODDRIDGE	9
FAYETTE	10
GILMER	11
GRANT	12
GREENBRIER	13
HAMPSHIRE	14
HANCOCK	15
HARDY	16
HARRISON	17
JACKSON	18
JEFFERSON	19
KANAWHA	20
LEWIS	21
LINCOLN	22
LOGAN	23
MCDOWELL	24
MARION	25
MARSHALL	26
MASON	27
MERCER	28
MINERAL	29
MINGO	30
MONONGALIA	31
MONROE	32
MORGAN	33
NICHOLAS	34
OHIO	35
PENDELTON	36
PLEASANTS	37
POCAHONTAS	38
PRESTON	39
PUTNAM	40
RALEIGH	41
RANDOLPH	42
RICHIE	43
ROANE	44
SUMMERS	45
TAYLOR	46
TUCKER	47
TYLER	48
UPSHUR	49
WAYNE	50
WEBSTER	51
WETZEL	52
WIRT	53
WOOD	54
WYOMING	55

WEST VIRGINIA COAL SEAM CODES

CODE	SEAM
3	WINDYGAP
4	GILMORE
6	NINEVEH
5	NINEVEHA
7	HOSTETTER
8	FISH CREEK
9	DUNKARD
12	JOLLYTOWN
13	HUNDRED
15	WASHINGTON A
17	WASHINGTON
18	LITTLE WASHINGTON
19	WAYNESBURG B
20	WAYNESBURG A
23	WAYNESBURG
24	LITTLE WAYNESBURG
25	UNIONTOWN
26	LOWER UNIONTOWN
29	SEWICKLEY
33	REDSTONE
36	PITTSBURGH
37	MORANTOWN
38	LITTLE PITTSBURGH
39	SECOND LITTLE PITTSBURGH

41	FRANKLIN RIDER
42	LITTLE CLARKSBURG
46	NORMANTOWN
48	LOWER HOFFMAN
50	UPPER CLARYSVILLE
51	LOWER CLARYSVILLE
52	WELLERSBURG RIDER
53	WELLERSBURG
54	BARTON RIDER
55	ELK LICK
56	WEST MILFORD
57	FEDERAL HILL
58	DUQUESNE
60	HARLEM
62	UPPER BAKERSTOWN
63	BAKERSTOWN
67	BRUSH CREEK
70	MAHONING
71	UPPER FREEPORT
74	LOWER FREEPORT
75	UPPER KITTANNING RIDER
76	UPPER KITTANNING
80	MIDDLE KITTANNING
84	LOWER KITTANNING
87	CLARION
97	TIONESTA
99	UPPER MERCER
103	STOCKTON-LEWISTON

111	COALBURG
113	LITTLE COALBURG
117	BUFFALO CREEK
121	WINIFREDE
122	LOWER WINIFREDE
125	CHILTON A
134	CHILTON RIDER
135	CHILTON
136	LITTLE CHILTON
137	HERNSHAW
139	DINGESS
141	WILLIAMSON RIDER
142	WILLIAMSON
151	CEDAR GROVE
154	LOWER CEDAR GROVE
156	ALMA A
157	ALMA
159	LITTLE ALMA
167	PEERLESS
168	NO. 2 GAS
169	POWELLTON A
170	POWELLTON
174	MATEWAN
175	EAGLE A
176	EAGLE
177	BENS CREEK
179	LITTLE EAGLE
185	CEDAR

186	LITTLE CEDAR
195	LOWER WAREAGLE
209	GLENALUM TUNNEL
215	GILBERT A
216	GILBERT
251	DOUGLAS A
252	DOUGLAS
259	LOWER DOUGLAS
261	IAEGER B
264	IAEGER A
266	IAEGER
269	LOWER IAEGER
271	CASTLE
274	SEWELL B
275	SEWELL A
285	SEWELL
293	WELCH
301	LITTLE RALEIGH A
302	LITTLE RALEIGH
310	BECKLEY RIDER
311	BECKLEY
318	FIRE CREEK
319	LITTLE FIRE CREEK
323	POCAHONTAS 9
324	POCAHONTAS 8
325	POCAHONTAS 7
334	POCAHONTAS 6
341	POCAHONTAS 5

342	POCAHONTAS 4
343	POCAHONTAS 3 RIDER
344	POCAHONTAS 3
357	POCAHONTAS 2
359	POCAHONTAS 1
361	LANDGRAFF
362	KEYSTONE
363	SIMMONS
368	SQUIRE JIM
369	PENNINGTON
999	REFUSE PROCESSING
370	LOWER CAMPBELL CREEK
998	UNCLASSIFIED